Riverside Community College District

Schedule of Classes

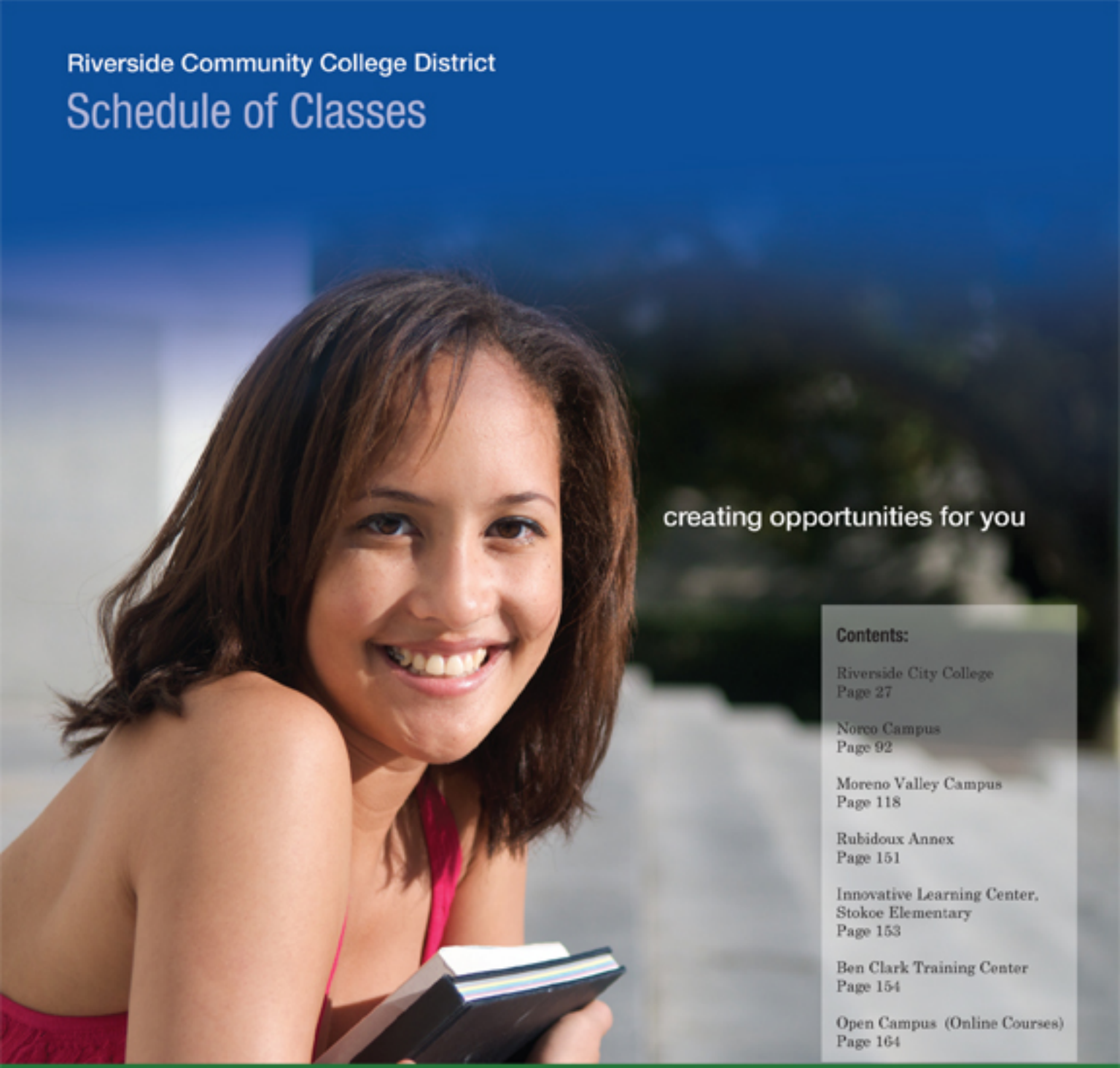

creating opportunities for you

Contents:

Riverside City College
Page 27

Norco Campus
Page 92

Moreno Valley Campus
Page 118

Rubidoux Annex
Page 151

Innovative Learning Center,
Stokoe Elementary
Page 153

Ben Clark Training Center
Page 154

Open Campus (Online Courses)
Page 164

Spring 2010

Classes begin February 16

Day, Evening, and Online classes

www.rcc.edu

Available in alternate formats

¡Aplique en Español por Internet ahora!

Informacion en español, páginas 19-26

Fees and non-payment info:

All class fees must be paid by the stated deadline or students will be dropped from classes. Fee payment deadlines are on pg. 13. Student Financial Aid information is on pg. 6 & 201.

Commencement Schedule:

Moreno Valley Campus	June 10, 5:00pm
Norco Campus	June 10, 10:00am
Riverside City College	June 10, 7:30pm

RIVERSIDE COMMUNITY COLLEGE DISTRICT

1916

Health Care Orientations

Moreno Valley Campus

Healthcare Technician

January 6, 2010	11am-12:30pm
January 11, 2010	10-11:30am
January 20, 2010	1-2:30pm
January 25, 2010	6-7:30pm

http://www.rcc.edu/morenovalley/depts/files/HETOriendationFlyerSP2010.pdf

EMS

January 26, 2010	1:30-3:30pm
January 28, 2010	9-11am
February 1, 2010	9-11am

*No web link to orientations

Dental Assistant

January 20, 2010	3pm
February 10, 2010	3pm
May 12, 2010	3pm

http://www.rcc.edu/morenovalley/depts/da-orientation.cfm

Dental Hygiene

January 20, 2010	4pm
February 10, 2010	4pm
May 12, 2010	4pm

http://www.rcc.edu/morenovalley/depts/dh-orientation.cfm

Physician Assistant

January 26, 2010	6pm
February 23, 2010	6pm
March 30, 2010	6pm
April 27, 2010	6pm
May 25, 2010	6pm
June 29, 2010	6pm
July 27, 2010	6pm
August, 31, 2010	6pm
September 28, 2010	6pm
October 26, 2010	6pm
November 30, 2010	6pm

http://www.rcc.edu/academicPrograms/physicianAssistant/orientation.cfm

riverside community college norco
looking for a career in
VIDEO GAME ART?
Our new Norco Game Art program covers everything you'll need to join the industry, including theory, hands-on practice, and portfolio production. Train for your career in game art using the latest in software and equipment housed in our new Industrial Technology Building.
For more information
Judy Perhamus Perry
Associate Professor, CIS
judy.perry@rcc.edu
(951) 372-7099
Visit our website at
www.rcc.edu/norcogameart
NORCO GAME ART
Obtain an approved A. S. degree or certificate in Game Art.

[STEM]

New Centers Now Open for Students

STEM Center

(Science, Technology, Engineering and Math Center)

Open to all science, technology, engineering and math students to provide information and support leading to university transfer and careers in STEM fields.

Martin Luther King Building, Rm 222
Tutoring by faculty
Monday - Thursday:
8:00 am - 7:00 pm
Friday: 8:00 a.m. - 3:00 p.m.

Center for Communication Excellence (CCE)

Open to any student seeking help for presentations; speeches; group projects; development and organization of ideas for papers/presentations in any class; and other communication related assignments.

Administration Building, Rm 125
Staffed with Speech Communication professors and instructors

Monday:
7:45 a.m. - 1:45 p.m.

Tuesday - Thursday:
8:00 a.m - 6:00 p.m.

Be sure to bring your assignments and other relevant information when visiting. All students welcome...tell a friend!

Looking for a LIFE-CHANGING **experience?**

Summer in Exotic Morocco
June 18 – June 29

Start planning your summer now. Students, teachers and community participants are invited to join the RCCD Summer Study Tour to exciting and exotic Morocco. From the Old Medina in Marrakesh, to the imperial city of Rabat and ancient Fez—from the Atlas Mountain forests to the star-studded sky of the Sahara, beginning and ending in the infamous Casablanca.

Fall Semester in Florence
September 2 - November 24

Fall semester 2010 in the "birthplace of the Renaissance," exquisite Florence, Italy. Journey with us to the city that has inspired writers, poets, historians, scientists and artists. Walk the streets of Michelangelo and Dante as you earn college credit in this long-standing and popular study abroad venue. Courses offered in Theatre Arts, Geography, and Italian Language and Culture.

Cost of all programs include roundtrip airfare, transfers, residence, orientation materials, some meals and English-speaking guide. For further information on Study Abroad programs, please telephone Jan Schall, Coordinator, International Education at (951) 222-8340, or Bill Despres at (951) 222-8438. The Study Abroad Office is located in Quadrangle 100 at Riverside City College, 4800 Magnolia Avenue, Riverside. E-mail jan.schall@rcc.edu or bill.despres@rcc.edu.

✈ ✈ ✈ ✈ ✈ International Education **Study Abroad** Program

Career Technical Education Will Put You Back to Work

Earn a degree or certificate in one of over 100 career programs

- Auto
- Welding
- Heating and Air Conditioning
- Computer Science (Engineering)
- Animation
- Graphics
- Film, Television & Video
- Logistics
- Allied Health
- Business
- Computer Information Systems
- Gaming
- Manufacturing

For more information on programs, visit us at **rcc.edu** or call **(951) 222-8131**

Riverside Community College District
4800 Magnolia Avenue
Riverside, CA 92506

NON-PROFIT
ORG.
U.S. POSTAGE
PAID
RIVERSIDE, CA
PERMIT 498

Closed Classes Don't Mean You're Closed Out.

The **RCC Waitlist** – page **12**

Open Campus

Distance Education

Courses delivered wherever ***YOU*** are.

www.opencampus.com

What's Inside...

AB540 Non-Resident Fee Waiver.....20
Academic Freedom.....189
Academic Honesty.....189
Academic Renewal.....189
Adding Classes.....12
Admission for High School Students.....5
Admission Requirements.....5
AlertU - Know First!.....195
Apply for Admission.....5
Apply for Certificates/Diplomas.....16
Area of Emphasis Grade Requirements.....189
Assessment.....7, 199
Attendance Policy.....189
Auditing Classes.....189
Basic Skills Requirements.....190
Bookstore.....14
Calendar & Important Dates.....3, 18
CAP Learning Community.....173
Certificates and Degrees.....200-202
Changing your Schedule.....12
Class Cancellation.....190
Classes @ BCTC.....154
Classes @ Moreno Valley Campus.....118
Classes @ Norco Campus.....92
Classes @ Riverside City Campus.....27
Classes @ Rubidoux Annex.....151
Classes @ Stokoe.....153
Classes - Open Campus (Online).....164
Classes - Short Term.....177
Concurrently Enrolled High School Students.....5
Connect Learning to Life.....149
Continuing at RCCD.....16
Continuing Students.....16
Counseling Department.....190
Counseling - Continuing Students.....16, 199
Credit by Exam.....190
Deadline Dates.....13, 18
Deadlines.....12
Degrees and Certificates.....200-202
Disabled Student Services.....7, 189
Discounts/Student Services Fee.....196
Dropping Classes.....12
Emergencies.....198
Enrollment Verifications.....190
Fee Information.....13
Final Examinations.....190
Final Exam Schedule.....208
Financial Aid.....6, 197
General Ed Student Learning Outcomes.....15
Grades and Grade Changes.....190
Graduation.....16
Graduation Ceremonies.....194
Health Services.....195
Honors Program.....190
How to Read the Schedule of Classes.....9
Identification.....190
Información en Español.....19-26
International Students.....5
Library Hours and Information.....194
Maps of Campuses.....205-207
Matriculation.....199
Military Credit.....131
Moving through English.....54, 103, 131
Moving through Math.....64, 108, 137
Moving through Reading.....84, 115, 145
Need Money for College?.....6, 197
New Students.....5, 7, 199
Non-Degree Credit Courses.....191
Nondiscrimination, Diversity.....24-26, 202-204
Online Registration.....10-11
Online Services.....17
Orientation.....7, 199
Overlapping Classes.....192
Parking.....198
Pass/No Pass.....192
Payments.....13
Personal Profile Update.....192
Prerequisites, Corequisites.....190-191
Privacy – FERPA Rights, Student Right to Know.....191-192
Probation and Dismissal Students.....192
Prohibition of Sexual Harassment.....24-26, 202-204
RCCD Email Account.....8, 17
Refund Deadlines/Information.....13
Registration.....9-12
Repeat Policy.....192
Reporting Discrimination or Harassment.....24-26, 202-204
Residency for Tuition Purposes.....192
Standards of Student Conduct.....193
Steps to Becoming a Student at RCCD.....4, 19
Student Educational Plan.....199
Student Rights and Responsibilities.....199
Student Support Services Phone #s.....196
Study Abroad Program.....inside back cover
Tobacco & Drug Abuse Prevention.....195
Transcripts.....16
Transfer Courses.....193
Transfer Requirements.....16
UC/CSU Cross Enrollment.....190
Unit Limitations.....12, 193
Veterans' Services.....193
Waitlist.....12
WebAdvisor.....9-12, 17
What Every Student Should Know.....189
Workforce Preparation.....193
Worksheet for Registration.....9-12

How to Get Here

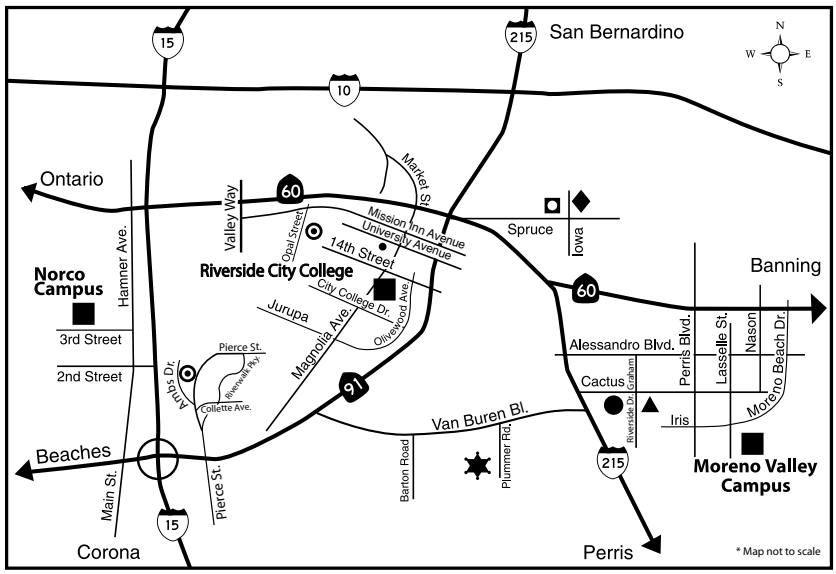

■ Norco Campus
2001 Third Street
Norco, CA 92860-2600
(951) 372-7000

■ Riverside City College
4800 Magnolia Avenue
Riverside, CA 92506-1299
(951) 222-8000

● RCCSO
3845 Market Street
Riverside, CA 92501
(951) 222-8595

■ Moreno Valley Campus
16130 Lasselle Street
Moreno Valley, CA 92551-2045
(951) 571-6100

★ Ben Clark Training Ctr.
16791 Davis Avenue
Riverside, CA 92518
(951) 486-2800

◘ RCCD District Office
1533 Spruce Street
Riverside, CA 92507
(951) 222-8506

▲ March Dental Education Center
23801 "N" Avenue, Bldg 2995
Riverside, CA 92518
(951) 571-6433

● March Education Center
March Air Reserve Base
14745 Riverside Drive
Riverside, CA 92518
(951) 571-6441

⊙ Rubidoux Annex
4250 Opal Street
Riverside, CA 92509
(951) 222-8963

⊙ Stokoe Annex
4501 Ambs Drive
Riverside, CA 92505
(951) 328-3660

◆ Culinary Academy
1155 Spruce Street
Riverside, CA 92507
(951) 955-3311

Welcome to Riverside Community College District

Spring 2010 will offer students some tremendous opportunities at our campuses and learning centers.

While the state and national economy has not made it easy for public colleges or their students, Riverside Community College District has worked hard to keep the impact of budget cuts away from the classroom. We have had to cut some class sections through the academic year, but we have also been able to place more students into available classes and still maintain a high-quality learning environment. So whether you are just beginning your college experience or completing required classes for a career certificate, associate degree or transfer to a four-year college or university, we look forward to helping you achieve your academic goal.

Our campuses are experiencing growth in other ways. Construction projects are underway to build new state-of-the-art classrooms and laboratories to further our students' education. And thanks to a local bond measure and other community support and partnerships, we are developing new athletic and student services facilities that will enhance the overall college experience for students. In the midst of all this activity, I believe you will find a two-year college experience that is second to none. One reason is that the mission statements of each of our campuses emphasize a student-centered approach to education.

Even during difficult financial times for higher education in California, RCCD provides one of the most comprehensive selections of liberal arts, sciences and career technical programs in the state. Our campuses offer more than 120 different programs with classes conveniently scheduled day and evening hours, on weekends and online. And you will find a full range of student services here--from writing and reading labs to student financial aid, education counseling, disabled student services, veterans services, and tutoring. Your success is our first and most important task.

As your community college district we have a dual mission—university transfer and career preparation—but a single purpose: creating opportunities. We welcome you to Riverside Community College District and invite you to take full advantage of your college experience. Education will change your life!

Gregory Gray

Chancellor

Board of Trustees

Virginia Blumenthal - President
Janet Green - Vice President
Mark Takano - Secretary
Jose Medina - Member
Mary Figueroa - Member
Brianna Duru - Student Trustee, 2009-10

Gregory Gray, RCCD Chancellor

District Mission Statement

Riverside Community College District is dedicated to the success of our students and to the development of the communities we serve. To advance this mission, our colleges and learning centers provide educational and student services to meet the needs and expectations of their unique communities of learners. To support this mission, District Offices provide our colleges with central services and leadership in the areas of advocacy, resource development, and planning.

The Riverside Community College District complies with all federal and state rules and regulations and does not discriminate on the basis of race, religion, gender, disability, medical condition, marital status, age or sexual orientation. This holds true for all students who are interested in participating in educational programs, including career and technical education programs, and/or extracurricular school activities. Limited English speaking skills will not be a barrier to admission or participation in any programs. Harassment of any employee or student with regard to race, religion, gender, disability, medical condition, marital status, age or sexual orientation is strictly prohibited. Inquiries regarding compliance and/or grievance procedures may be directed to the District's Title IX Officer/Section 504/ADA Coordinator.

The Title IX Officer/Section 504/ADA Coordinator for the District is Ms. Chani Beeman, 3845 Market St., Riverside, CA 92501. Telephone Number: (951) 222-8039.

Open Enrollment

It is the policy of the Riverside Community College District that, unless specifically exempted by statute, every course, course section or class, the average daily attendance of which is to be reported for state aid, wherever offered and maintained by the District, shall be fully open to enrollment and participation by any person who has been admitted to the College and who meets such prerequisites as may be established pursuant to Title V of the California Administrative Code.

Every effort has been made to ensure that information contained in the Schedule of Classes is accurate at the time of printing; however, the District reserves the right to update/revise information at a later date to correct errors and/or omissions.

This publication is prepared several months in advance of the term to meet printing deadlines. It does not reflect courses that have been newly added to the schedule after the publication date. Students are encouraged to visit the Riverside Community College District website at: www.rcc.edu for a current and comprehensive listing of available classes.

Calendar for Spring 2010

February 16 - June 10

December 17	Spring registration appointments can be viewed on WebAdvisor at www.rcc.edu.
January 19	Registration begins for continuing students who attended in fall 2009 or winter 2010. Registration dates are based on the number of completed RCCD units. New and returning students register after continuing students.
January 31	High School Students: Last day application packets are accepted for spring 2010 full-term classes. Information and required forms are online at www.rcc.edu.
February 1	1st fee payment deadline. Students who registered on or before January 25 must have all fees paid or they will be dropped for non-payment from unpaid classes. (See Step 7)
February 9	2nd fee payment deadline. Students who registered January 26 through February 9 must have all fees paid or they will be dropped for non-payment from unpaid classes. (See Step 7)
February 16*	First day of the spring term. Check WebAdvisor at www.rcc.edu for short-term, late-start, fast-track classes.
February 16	Graduation Applications: First day to apply for a degree or certificate in the 10SPR term. Last day applications are accepted in the 10SPR term is April 1.
March 5*	Last day to add most full-term classes. Check WebAdvisor or the Schedule of Classes for short-term class deadlines.
March 15	Last day to drop most full-term classes without a "W" (30% of the class).
March 15	Last day to elect Pass/No Pass (P/NP - formerly Credit/No Credit) for most full-term classes (30% of the class).
April 1	Graduation Applications: Last day to apply for an associate degree or certificate in the 10SPR term.
April 12-16	Spring Break: Classes not in session.
May 19	Last day to drop most full-term classes with a "W" (75% of class).
May 31	Memorial Day: Legal holiday and/or classes not in session.
June 3-9	Final Exams
June 10	Commencement ceremonies are held at Moreno Valley, Norco, and Riverside.
June 18	Grades are available on WebAdvisor at www.rcc.edu. If grades are not posted by this date, contact the instructor or the academic department. Grades may be available earlier, but please do not call prior to this date.

* Add, Drop, & Refund Deadlines

Refer to WebAdvisor at www.rcc.edu for add, drop and refund deadlines or check the *Schedule of Classes* for add deadlines.

Note Regarding Fees

STUDENTS WILL BE DROPPED FROM UNPAID CLASSES PER DEADLINES (See Payment Due Dates)

Steps to Becoming a Student at RCCD~

Step 1 – Apply to RCCD - Page 5

- Online at www.rcc.edu. Help is available at our Admission offices.

Step 2 – Apply for Financial Aid - Page 6

- Online at www.fafsa.ed.gov. Help is available on campus.

Step 3 – Mail Your Transcripts (if needed for credit or prerequisite validation) - Page 6

- Check on WebAdvisor at www.rcc.edu to see if received.
- Fill out a Prerequisite Validation form if you want credit for classes taken at another institution.

Step 4 – Complete Assessment, Orientation and Counseling - Page 7

- RCCD placement tests are available by appointment or on a walk-in basis depending on the type of test, campus and time of year.
- Testing dates and times are viewable at www.rccd.edu/services/assessment/dates.cfm.
- To make an appointment or learn more, contact one of the assessment centers and follow the prompts: Moreno Valley - (951) 571-6492; Norco - (951) 372-7156; Riverside - (951) 222-8451.

Step 5 – Activate your RCCD E-mail account - Page 8

Step 6 – Register for Classes - Pages 9-12

- Log into WebAdvisor at www.rcc.edu to check your registration date/holds.
- Manage your class schedule, adds, drops, waitlist, etc. on WebAdvisor.

Step 7 – Pay Enrollment Fees – Page 13

- Observe deadlines for payment and refunds.
- **Students will be dropped for non-payment from unpaid class.**

Step 8 – Get your free RCCD Student Photo ID Card - Page 14

Step 9 – Buy Your Textbooks - Page 14

- Take a copy of your schedule to the bookstore to find out what book you need to purchase for your classes.

Step 10 – Attend Class the First Day – Page 15

- If enrolled in an online class, go to www.opencampus.com.

Step 1 – Apply for Admission~

(Para informacion en Español, visite la pagina www.rcc.edu.)

You may apply for admission to RCCD if you:

- Have graduated from high school *or*
- Have passed the CA High School Proficiency Exam *or*
- Have passed the GED examination *or*
- Did not graduate from high school but are 18 years of age or older *or*
- Are an eligible high school student who has satisfied concurrent enrollment admissions requirements *or*
- Are an international student who has satisfied specific international student admissions requirements.

Who must submit an application?

New or returning students must submit an application. Continuing students do not need to reapply.

We generally begin accepting applications for summer and fall on March 1 and applications for winter and spring on October 1.

International Students

You must apply for admission through the International Student Program located on the Riverside campus. More information is available at (951) 222-8160 or online at www.rcc-int.us.

High School Students

Policies, procedures and forms are available only on the web at www.rcc.edu. Click on ***Going to College*** and then on ***High School Students***.

Deadlines to Submit Documents

Fall Term: Mar 1–Aug 15
Winter Term: Oct 1–Nov 30
Spring Term: Oct 1–Jan 31
Summer Term: Mar 1–May 31

Students who miss these deadlines can apply for short-term or late-start classes two weeks after the term has begun.

Students who plan to continue attending RCCD after exiting high school must submit a new RCCD application as a *First-Time Student*.

Students with Limitations

Students with learning, physical, psychological, or other health limitations are encouraged to contact Disabled Student Services at (951) 222-8060.

Apply Online~

Go to www.rcc.edu and click on *Going to College**
Processed in 24 hours
(weekends and holidays excluded)
Print confirmation page and keep for your records. Do not mail to RCCD.

A welcome letter will be mailed immediately to all applicants with their Student ID number, WebAdvisor user name, and RCCD email address.

*There are computers and staff in our Admissions lobbies to assist you.

Step 2 – Apply for Financial Aid~

How to Apply For Financial Assistance in Four Easy Steps!

1

You must have a **current** admissions application on file with the RCCD Admissions and Records Department. You can submit an admissions application online at www.rcc.edu. Make sure your correct social security number is listed on the application. All students are communicated with via RCCD email. You MUST activate your assigned RCCD email account to receive our communications.

2

Complete the Free Application for Federal Student Aid (FAFSA) online at www.fafsa.ed.gov. Be sure to list the RCCD Title IV school code #001270 in the school section of the FAFSA application.

3

After RCCD receives your information from the U.S. Department of Education, we will notify you via RCCD email requesting additional document(s) necessary to complete your file. Required documents may also be found on WebAdvisor under *Financial Aid* "Required Documents." Submit your document(s) in a timely manner to whichever campus you plan to attend.

4

Your financial aid file will be reviewed for eligibility and you will be notified of the results via RCCD email. Once you receive the email notifying you of your award, you will then be able to go to WebAdvisor to view your awards online.

Important Facts...

- Need help with your financial aid application? Attend a financial aid FAFSA on the web workshop. Workshop times and locations can be found on our website at www.rcc.edu/studentfinancialservices or in any SFS office.
- For information on grants, the BOG Waiver, Federal Work-Study, scholarships, loans and workshops, look under "Need Money for College?" in the table of contents or go online to www.rcc.edu/studentfinancialservices for more information.
- Any student who withdraws from all his classes, is dropped by all of his instructors, or receives a 0.00 GPA for the fall, spring and/or summer semester may be subject to repayment of federal financial assistance funds including the Federal Pell Grant, FSEOG Grant, ACG Grant and FFELP Stafford loans. If you have a reduction in units after receiving a disbursement, you may enter into an overaward status which will result in financial assistance funds having to be repaid.

Step 3 – Mail Your Transcripts~

Please provide official transcripts from any college or high school you have attended if you need to meet prerequisites or want credit for courses taken at another learning institution.

All transcripts should be official, sealed, and printed no more than 90 days/3 months ago. Students who have completed a course at another institution for which they would like credit must fill out a Prerequisite Validation form in order to have coursework on official transcripts validated for math, English or other prerequisites. The form is available in the Counseling office and online at www.rcc.edu. *Click on Going to College.*

Request one copy of your official transcript from each institution you have attended.

Mail transcripts to one of the campuses:

Incoming Transcripts
Riverside Campus
4800 Magnolia Avenue
Riverside, CA 92506

Incoming Transcripts
Moreno Valley Campus
16130 Lasselle Street
Moreno Valley, CA 92551

Incoming Transcripts
Norco Campus
2001 Third Street
Norco, CA 92860

You can check the status of incoming transcripts on WebAdvisor at www.rcc.edu

Step 4 – Complete Assessment, Orientation and Counseling~

If you are a first time student you need to participate in the assessment process if you:

- Plan to earn an associate degree
- Plan to earn a certificate
- Plan to transfer
- Explore career options
- Improve basic skills
- Are undecided about your educational goal

In addition, all students who need to validate a prerequisite for math, reading, English or ESL classes need to participate in the assessment process.

If you have questions about these requirements, please contact the counseling office:
Moreno Valley - (951) 571-6104
Norco - (951) 372-7101
Riverside - (951) 222-8440

Veterans:

Riverside Community College District is proud to have you choose us as your community college. To take full advantage of your benefits, please call one of the following numbers to get started:
Moreno Valley - (951) 571-6102
Norco - (951) 372-7002
Riverside - (951) 222-8607

What should I do if I am a student with special needs?

If you believe you may need more time or have special needs (e.g. enlarged text, audio tapes, Braille tests or a reader), please contact the Assessment Center on your campus BEFORE you take the assessment test.

Preparing for Assessment

To take an assessment a student must:

1. Complete an application for admission.
   - Apply online at www.rcc.edu and obtain clearance to take an RCCD placement test 24 hours after your application is submitted (not including weekends or holidays).
   - View test details, preparation tips and sample questions online at www.rcc.edu/services/assessment/testpreparation.cfm.
2. Take RCCD's placement test.
   - Bring a current picture ID to the test. Students will NOT be permitted to take the placement test without a current picture ID. A state-issued driver's license or federal ID is preferred, but passports and high school ID are also acceptable.
   - The placement test is not timed, but typically takes 1½ to 2 hours to complete. Anyone who arrives before the closing time has approximately 1½ hours of lab time to complete as much of the test as possible.
   - To ensure a distraction free environment, children are not permitted in the Assessment Center.
   - Food or drink is not permitted in the Assessment Center.

Assessment hours and information are posted at:

www.rcc.edu/services/assessment/dates.cfm
or by calling one of our assessment centers:

Moreno Valley - (951) 571-6492
Norco - (951) 372-7156
Riverside - (951) 222-8451

RCCD placement tests are available by appointment or on a walk-in basis depending on the type of test, campus and time of year. It is advisable to confirm lab hours before driving to the campus.

Have Questions about RCCD?

Visit our website at www.rcc.edu. It contains valuable information on:

- Admission Eligibility
- Athletics
- Counseling
- Disabled Student Services Program
- Financial Aid
- Schedule of Classes
- ***And much, much more!***

Orientation and Counseling

Would you ever take a trip to an important destination without a map? You might, but your chances of getting lost are high. Orientation is your map to college success.

New student orientations conducted by college counselors in a group setting are offered to all incoming students, and are required as part of the matriculation process. Orientation introduces students to the college experience in general. Whether you plan to complete a certificate, a degree, transfer, or take a course or two for self-improvement, orientation is designed to provide informative, yet practical advice.

Students should go to the earliest orientation session available to get necessary information and to gain an edge on class enrollments.

Once you complete your placement test, an appointment for your orientation/counseling session may be scheduled by calling the Counseling Center.

Call today to begin your educational journey at RCCD…

Moreno Valley - (951) 571-6104
Norco - (951) 372-7101
Riverside - (951) 222-8440

Step 5 – Activate Your RCCD Email Account~

As a student of the Riverside Community College District you are provided with free student email via Windows Live by Microsoft; all you need to do is activate it! RCCD email gives you access to important notices, new classes, class changes, wait list status, notices from Student Financial Services, faculty correspondence and more. **Personal email addresses will not be used by RCCD. Your RCCD account is the ONLY approved method of formal communication from the District to the student.**

You should have received your RCCD email address in the mail a few days after applying. You may also find it by going to WebAdvisor and clicking on *What's My Email Address?*

When you activate your account you will be asked to provide an alternate email address in case you forget your RCCD email password and need to be reminded of what it is. If you do not have an alternate or personal email account it is strongly advised that you get one before activating your RCCD email account. Hotmail.com, Yahoo.com and Gmail.com all offer free email accounts.

To activate your email:

1: Go to mail.live.com to SIGN IN (not SIGN up) with your RCCD email address. Your temporary password will be your 6-digit date of birth (ex: 061078). You will be asked to change it to a private password.
2: Follow the Microsoft prompts to set up and activate your account. This is where it's a good idea to be able to provide an alternate email address.
3: You can also forward your RCCD email to another personal email account.

If you need help, view the tutorial at www.rcc.edu/students/email.cfm. If you are having difficulty and you cannot resolve your problem using the tutorial visit Admissions & Records; or call the Riverside (951) 222-8574 or (951) 222-8601, Moreno Valley (951) 571-6101 or Norco (951) 372-7003 campuses. You can also go to the Digital Library on the Riverside campus for in-person help.

Need tech help with your WebAdvisor username/password or with activating your RCCD email account? You can email studenttechhelp@rcc.edu for online tutorials or go to the Digital Library on the Riverside campus for in-person help.

Step 6 – Check Your Registration Date/Holds~

On **December 17** students may go to WebAdvisor at www.rcc.edu to view their registration date and see if they have any holds that may restrict their registration. Registration dates are available approximately 6-8 weeks before the start of the term. After that time you may find out your registration appointment approximately 24 hours after your application is processed (weekends and holidays excluded).

And

Register for Classes~

Students can register on WebAdvisor at www.rcc.edu.

Registration begins **January 19** for continuing students who attended in fall 2009 or winter 2010. Registration date is based on number of completed RCCD units; New and returning students register after continuing students. Manage your class schedule, adds, drops, waitlist, etc. on WebAdvisor. If you decide not to attend class and are not dropped from the class, you will receive and "F" in the class and owe fees. It is your responsibility to drop yourself from classes that you decide not to attend.

Observe Payment Deadlines! Students will be dropped for non-payment from unpaid classes.

Students with special needs, including students on academic dismissal and approved high school students, must register in person on or after their assigned registration appointment date.

How to Read the Schedule of Classes

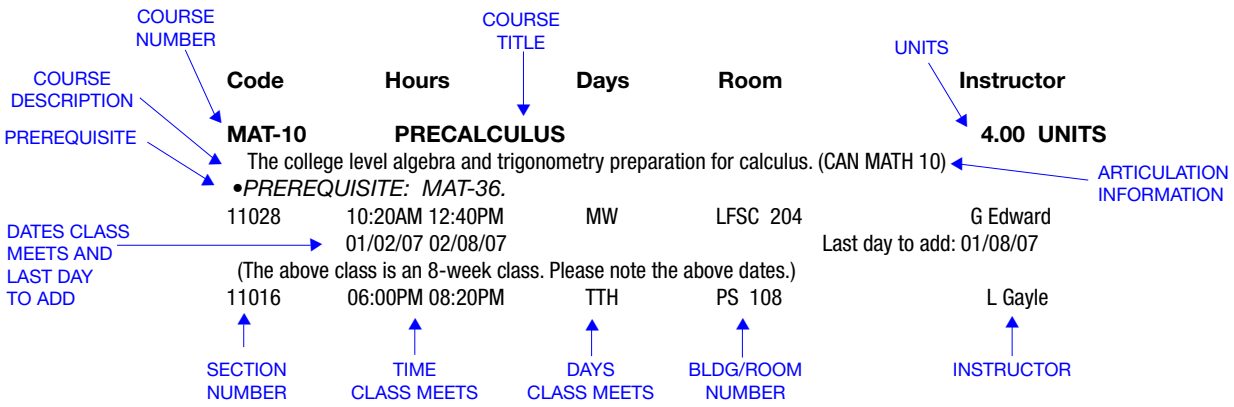

M	**Monday**	**TH**	**Thursday**	**SU**	**Sunday**
T	**Tuesday**	**F**	**Friday**	**TTH**	**Tuesday and Thursday**
W	**Wednesday**	**S**	**Saturday**	**SSU**	**Saturday and Sunday**

Step 6 – Register for Classes~ (Continued)

Registration Worksheet

Things to do before you register...

- Check WebAdvisor for your registration appointment date and to view any holds.
- Complete steps 1-5 in *Steps to Becoming a Student at RCCD* (available in the Schedule of Classes).
- Complete this worksheet and keep for your own records. Do not mail this worksheet.
- Ensure that all past-due fees and holds are cleared.
- Be sure your financial aid is processed.

Things to check for as you make your class selections...

- Is the class still open? Check WebAdvisor for open classes and waitlist options (new sections may be added and classes may re-open if students drop). If the class is closed, refer to ***Adding Classes*** in the Schedule of Classes or select other options.
- Have you met all necessary prerequisites for each class? These are listed in the Schedule of Classes and online.
- Do any of your classes overlap? You must have an *Approval for Overlapping Classes* form signed by the instructor and the Dean of Instruction, and add in person.

Things to know when using WebAdvisor to register...

- To access WebAdvisor go to www.rcc.edu and log in to WebAdvisor.
- You will NOT be able to register prior to your assigned registration date or if you have holds on your record.
- You will need your RCCD ID or Social Security number to access your registration. Click on Log-In Help on the WebAdvisor menu for assistance.
- WebAdvisor is always available except during maintenance.
- Confirm that you are registered for classes.
- Print My Class Schedule from WebAdvisor.
- See Waitlist information on the next page.

Section Number	Class Name	Units	Days	Time
_ _ _ _ _				
_ _ _ _ _				
_ _ _ _ _				
_ _ _ _ _				
_ _ _ _ _				

Alternate Class Selections (in case any of your first choice classes are closed)

_ _ _ _ _				
_ _ _ _ _				

Remember:

- **Pay fees (check Fee Payment deadlines)**
  Please note that if you are applying for financial aid but it has not yet arrived at the time of registration, you will be responsible for fees due until any financial award comes through. You will be dropped from classes if payment is not received by the payment deadline.

- **Be sure to check WebAdvisor or your RCCD email to see if there have been changes to scheduled classes prior to the first class meeting.**

- **Personal email addresses will not be used by RCCD.**
  Your RCCD account is the ONLY approved method of formal communication from the District to the student.

Step 6 – Register for Classes~ (Continued)

Hoja De Inscripción

Lo que se debe saber cuando se inscriba…

- Inscríbese a través de WebAdvisor en www.rcc.edu a menos que esté cursando preparatoria o que tengas un impedimento en su matricula para inscribirse.
- Debe esperar la fecha asignada para su inscripción. Se puede verificar la fecha asignada a través de WebAdvisor en www.rcc.edu.
- Puede tener acceso a su inscripción usando su identificación de RCCD o su número de Seguro Social (si fué incluido en su solicitud de ingreso).

Identificación de RCC: ___ ___ ___ ___ ___ ___ ___ o Número de Seguro Social: ___ ___ ___ - ___ ___ - ___ ___ ___ ___

Su código de 6 dígitos (*Pin Code*): ___ ___ - ___ ___ - ___ ___

Lo que se debe hacer antes de inscribirse…

- ¡COMPLETE ESTE FORMULARIO!
- Complete los pasos del 1 al 5 en la sección *Steps to Becoming a Student at RCCD* (disponible en el libro de Horario de Clases y en www.rcc.edu).
- Asegurase que no deba cuotas de inscripción o que no haya ningún impedimiento para su inscripción.
- En casos especiales, debido a problemas académicos, o si está participando en programas especiales, hay que verificar los procedimientos específicos para su inscripción en el libro de Horario de Clases (disponible en www.rcc.edu) o con el departamento correspondiente antes de intentar inscribirse. Muchos de estos estudiantes tendrán que inscribirse en persona.

Lo que hay que verificar cuando elija sus clases…

- ¿Está la clase aún disponible? Busca en WebAdvisor en www.rcc.edu una lista de clases disponibles (Clases nuevas podrían ser agregadas y otras podrían estar disponibles de nuevo si algunos estudiantes cancelaran sus inscripciones). Si la clase está cerrada, se/debe repasar a la sección *Adding Classes* o escojer otras opciones.
- ¿Ha cumplido con todos los prerrequisitos necesarios para cada clase? Estos están enumerados en el libro de Horario de Clases.
- ¿Ha observado si alguna de sus clases tienen un horario que se sobrepone con otras clases? Debe conseguir una forma llamada *Approval for Overlapping Classes* autorizada por el profesor y el Decano de Instrucción, y agregar dichas clases en persona.

Número de Sección	Nombre de la Clase	Unidades	Días	Horario
__ __ __ __ __	_____	_____	_____	_____
__ __ __ __ __	_____	_____	_____	_____
__ __ __ __ __	_____	_____	_____	_____
__ __ __ __ __	_____	_____	_____	_____
__ __ __ __ __	_____	_____	_____	_____

Clases Alternas (en caso de que algunas de las clases que haya elegido estén cerradas).

__ __ __ __ __	_____	_____	_____	_____
__ __ __ __ __	_____	_____	_____	_____

WebAdvisor siempre está disponible con la excepción cuando esta bajo mantenimiento.
En WebAdvisor imprima *My Class Schedule* y guárdelo en un lugar seguro.

Recuerde:

- Hay que pagar la cuota de inscripción durante la fecha limite. Si usted piensa solicitar ayuda financiera pero aun no ha sido aprobado al momento de matricularse, Usted será responsable por el costo de inscripción hasta que su solicitud sea aprobada. Sea dado de baja si su pago no se recibe durante la fecha limite.
- Se recomienda verificar en WebAdvisor que no hay cambio en su horario de clases antes del inicio del semestre.
- Las direcciones correo electrónico personales no serán utilizadas por RCCD. Su cuenta de RCCD es EL UNICO método aprobado de comunicación formal del Distrito al estudiante.

Step 6 – Register for Classes~ (Continued)

It is your responsibility to ensure that you are officially registered in courses by the add deadline and that your fees are paid. **Students will be dropped for non-payment from unpaid classes.**

Deadline Dates

Specific add deadlines are included with the class information in this schedule and on WebAdvisor at www.rcc.edu. Refund and drop deadlines can be viewed/printed from WebAdvisor at www.rcc.edu. Click on ***Class Name/Deadlines***.

Dropping Classes

Print out the page on WebAdvisor that confirms that the class has been dropped from your class schedule. Instructors maintain the right to drop students for lack of attendance, beginning the first day of class and ending on the 75% date.

It is the student's responsibility to drop classes on WebAdvisor or in person by the deadlines. Failure to drop a class may result in a permanent "F" grade on your academic record and may still require payment. Do not rely on an instructor or others to drop you!

Adding Closed Classes

Make sure to check the deadline to add classes in this class schedule or on WebAdvisor (click on Class Name and Title).

A class is closed beginning the first meeting day of that class or earlier if it is full. In order to add a closed class, you must receive permission from the instructor. This is typically done by attending the first day of class. See www.opencampus.com in order to add online classes.

When registering on WebAdvisor, you will be asked to give your unique 4-digit authorization code which must be obtained from the instructor. Authorization codes are not valid on WebAdvisor until the first day of the class.

When registering in person, you must have an authorization code from the instructor. Fees are due at time of registration.

Waitlists

Before the beginning of the semester, if a class is closed, you may place your name on a waitlist (if available). If a seat becomes available, you will automatically be added and your student account will be charged with the enrollment fees. ***Please check your schedule regularly online with WebAdvisor and/or your RCCD email account* to confirm your status. Personal email addresses will not be used by RCCD. Your RCCD account is the ONLY approved method of formal communication from the District to the student.***

Waitlisting ends late in the day on the day prior to the first class meeting. You must drop yourself from the class by the drop and refund deadlines if you do not intend to remain in the class. Students registered from the waitlist must attend the first day of class. Students not registered from the waitlist are encouraged to attend class the first day to see if space is available and the instructor is willing to add them.

You can manage your waitlist on WebAdvisor by doing the following:

- Log in to WebAdvisor at www.rcc.edu
- Click on "Register and Drop Classes"
- Then click on "Manage My Waitlist"

*To activate your RCCD email account –

- Go to www.rcc.edu and click on Students,
- Click the Student Email link on right side of the page.

Maximum Unit Load

The maximum number of units a college student may enroll in is 18 for fall/spring and 9 for summer/winter. Students will not be permitted to enroll in more units without authorization from a counselor. The maximum units for high school concurrent students is 8 units for fall/spring and 5 units for summer/winter. High School students will not be permitted to enroll in more units without authorization from the Dean of Admissions and Records or the Dean of Student Services.

Step 7 – Pay Enrollment Fees~

In the event of a fee increase by the state legislature, please refer to the website, www.rcc.edu, for updated information.

What fees will I need to pay?

Any fee may change without notice subject to changes issued by the State of California and/or changes in RCCD Board policies.

Enrollment Fee	$26 per unit
Nonresident Tuition and Enrollment Fee	$181 + $26 per unit
Out-of-Country Nonresident Surcharge** (Nonrefundable if student drops classes)	$19 per unit
Health Services*	$17
Student Services – ID Card (optional-see *Student Services*)	$10
Parking Permit – Auto (optional)	$40
Parking Permit – Auto (optional-students with Board of Governors Waiver (BOGW))	$20
Parking Permit – Motorcycle (optional) *(See Parking in the Table of Contents.)*	$10
Audit Fee	$15 per unit
PHP-30 First Aid & CPR Fees	$15.50
PHP-42 Life Guard & Water Safety Certification	$24
Diploma Fee (see *Graduation* for application deadlines)	$5
Non-sufficient Funds/Stop-payment Fee	$20

Additional Fees Variable

Some classes require an additional fee for materials, tools, technical and miscellaneous supplies for certain programs (70902(s) of the Educational Code). The charge is noted under the appropriate class. Additional fees must be paid at registration and are not covered by the Board of Governors Waiver (BOGW).

* Required fee – (Title V state regulations) supports general and emergency services provided by RCCD's Health Services; not covered by BOGW waiver. Students attending under an approved apprenticeship program are exempt from this fee. Students who depend exclusively upon prayer for healing in accordance with the teachings of a bona fide religious sect, denomination or organization are exempt from this fee. Students must apply for this waiver by submitting a Health Services Fee Waiver request and supporting documentation to the Health Services office. The Health Services Fee Waiver form can be obtained from Admissions and Records.

***A $3.00 shipping/handling charge applies to online orders.*

How do I pay?

1. WebAdvisor (Visa, Master Card, American Express, Discover Card)
2. Mail or Drop Boxes (Check or Money Order)
   - Norco campus – inside and outside Student Services Building
   - Riverside campus – outside Admissions and Bradshaw buildings
3. RCCD campuses (Cash, Visa, MasterCard, American Express, Discover, Check, or Money Order)

Make check or money order payable to 'RCC' and be sure to include your RCCD ID.

Spring 2010 Payment Due Dates

Fees are based on when you register in each class. Students WILL BE DROPPED from unpaid classes per deadlines below:

If you register	Fees* are due no later than:
On or before January 25	February 1 or you **will** be dropped for non-payment from unpaid classes. Drop will occur February 2.
January 26-February 9	February 9 or you **will** be dropped for non-payment from unpaid classes. Drop will occur February 10.
February 10 to the end of the term	Enrollment and other fees are due at the time of registration. Students who do not pay will have a hold placed on their record and will not be able to register for classes or receive grades, transcripts, verifications, certificates or diplomas.

** Fees may be paid on campus up until the end of business hours at each college location. Fees may also be paid online via WebAdvisor at www.rcc.edu. Payments made online on the deadline date must be made by 10:00PM. If you decide not to attend class and are not dropped from the class, you will receive an "F" in the class and owe fees. It is your responsibility to drop yourself from classes that you decide not to attend.*

- It is the student's responsibility to verify that all classes have been added or dropped accordingly.
- Be sure that financial aid is processed prior to registration.
- See the table of contents for Residency for Tuition Purposes and AB540 Non-resident Fee Waiver information.

Refunds~

When do I need to drop to receive a refund?

Refund deadlines can be viewed/printed from the WebAdvisor menu at www.rcc.edu. Click on *Class Name and Title*. The deadline to drop full-term classes and receive a refund is generally two weeks. The deadline to drop short-term classes is 10% of the class meetings.

You are eligible for a refund of fees if you withdraw from classes within the specified deadlines. Refunds are issued to students approximately 6-8 weeks after the last day for refunds. No immediate refunds are available. If, for short-term classes, you add the class after the first day you may be adding past the refund date. Students who pay with cash or a check will receive a refund check in the mail. Students who pay with credit card on WebAdvisor will have their refund credited back to their credit card.

Students who drop all classes within the refund period and wish to receive a refund for a parking permit must turn the permit in to Parking Services.

If you are receiving a refund due to an adjustment in your financial aid, please notify Student Accounts in the Bradshaw building.

For questions regarding your account and refunds call (951) 222-8604.

To be sure of a refund, students must drop themselves within refund deadlines.

Step 8 – Get Your RCCD Student Photo ID Card~

(RCCD College Card)

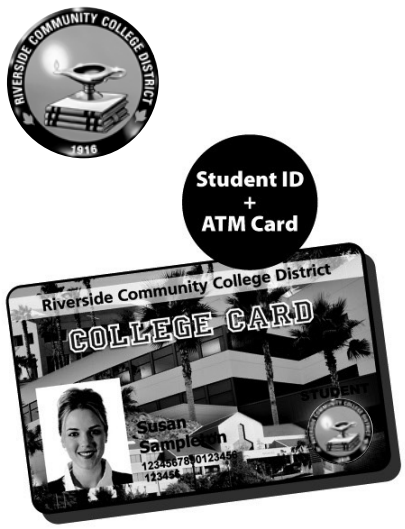

Get Your Free RCCD College Card

WELLS FARGO

Use it on campus for:
- Access to campus library and labs
- Entry to campus student activities, including athletic and performing arts events

Link it to a FREE Wells Fargo College Checking® account* for:
- FREE Wells Fargo® ATM access—Now on all 3 campuses!
- PIN-based purchases

Get it: Admissions and Records Office—All three campuses
Link it: Wells Fargo RCC Campus Office—Riverside campus (in the Outreach Office by Admissions)
Or visit wellsfargo.com/locator for a location near you.

*Eligibility subject to approval. Students must provide proof of enrollment at an accredited institution when the account is opened. The account is available for a maximum of 5 years, after which it will convert to a standard checking account subject to applicable checking fees. Students in school more than 5 years must show proof of enrollment to remain in a *Wells Fargo College Checking* account. $100 minimum opening deposit required to open a new checking account.

© 2008 Wells Fargo Bank, N.A. All rights reserved. Member FDIC.

Step 9 – Buy Your Textbooks~

When can I get my books?

Books are available approximately two weeks prior to the start of the term. For the best chance at USED books, reserve your texts online.

To receive a refund:

Books must be returned in original condition within the 1st week of classes. An original sales receipt is required for all refunds and exchanges. Refunds will be given after the first week of class with proof of schedule change for the first 30 days of classes.

Save Time!

Reserve your books online for in-store pickup or delivery to your home!
- Moreno Valley campus: www.rccmoreno.bncollege.com
- Norco campus: www.rccnorco.bncollege.com
- Riverside City College: www.rcc.bncollege.com

Save Money!

Shop early for the best selection of USED texts!

Cash for Books!

When you are done with your books, bring them back to the bookstore to sell for up to 50% of the purchase price.
A valid RCCD student ID is reqiuired.

Methods of payment at the bookstore:

- Cash
- VISA *
- Master Card *
- Discover *
- American Express *

Credit Card Policy
All RCCD bookstores will gladly accept credit cards with a valid RCCD or state-issued ID. If the credit card is not in your name, you MUST have an authorization letter from the card holder with a signature on both the letter and the card as well as your own I.D.

** Student ID number required*

Step 10 – Attend Class the First Day~

- Arrive early to find a parking space.
- If enrolled in an online class go to www.opencampus.com.
- If your plans change and you cannot attend, please be sure to officially drop your class(es).

General Education Student Learning Outcomes

Every student who graduates from RCCD with an A.A. or A.S. degree is unique—almost no two take exactly the same courses. But to be educated is to possess some values in common, some shared competencies and modes of thought. Thus all graduates meet a 23-unit general education requirement that gives them broad exposure to ideas and skills outside their own areas of special interest. After successfully completing the GE requirement, all RCCD students should be able to:

Critical Thinking

- Analyze and solve complex problems across a range of academic and everyday contexts
- Construct sound arguments and evaluate arguments of others
- Consider and evaluate rival hypotheses
- Recognize and assess evidence from a variety of sources
- Generalize appropriately from specific cases
- Integrate knowledge across a range of contexts
- Identify one's own and others' assumptions, biases, and their consequences

Information Skills

- Demonstrate computer literacy
- Locate, evaluate, and use information effectively

Communication Skills

- Write with precision and clarity to express complex thought
- Read college-level materials with understanding and insight
- Listen thoughtfully and respectfully to the ideas of others
- Speak with precision and clarity to express complex thought

Breadth of Knowledge

- Understand the basic content and modes of inquiry of the major knowledge fields
- Analyze experimental results and draw reasonable conclusions from them
- Use the symbols and vocabulary of mathematics to solve problems and communicate results
- Respond to and evaluate artistic expression

Application of Knowledge

- Maintain and transfer academic and technical skills to workplace
- Be life-long learners, with ability to acquire and employ new knowledge
- Set goals and devise strategies for personal and professional development and well being

Global Awareness

- Demonstrate appreciation for civic responsibility and ethical behavior
- Participate in constructive social interaction
- Demonstrate teamwork skills
- Demonstrate understanding of ethnic, religious, and socioeconomic diversity
- Demonstrate understanding of alternative political, historical, and cultural viewpoints

Continuing @ RCCD~

Continue Taking Classes

All continuing students are assigned a new registration appointment date each term. If you are not a continuing student, you must submit a new Admissions Application in order to register again.

Re-apply for Financial Aid

The Free Application for Federal Student Aid (FAFSA) is available for the next academic year on January 2nd or the first day of the winter term. The priority filing date is March 2nd of each year.

If you are receiving a Board of Governors Waiver (BOGW), you must reapply each academic year, beginning with the summer term.

Continue to see a Counselor

Students should meet with a counselor during their first term to develop a 2-year SEP (Student Educational Plan).

It is advisable that students meet with a counselor once a semester to review their educational goals, because general education and lower division major requirements are always subject to change.

If you change your educational goal, it is important to see a counselor to obtain a revised SEP.

Veterans:

Riverside Community College District is proud to have you choose us as your community college. To take full advantage of your benefits, please call (951) 222-8607 to get started or check our website at www.rcc.edu.

Moving on from RCCD~

Apply for Certificates and Diplomas

In order to receive an associate degree or certificate, all RCCD fees must be paid in full. You must submit an application online for an associate degree or certificate in the academic year in which you anticipate you will complete the requirements. Applications are available online at www.rcc.edu. Click on *Students*, on *Admissions and Records*, and then on *Graduation/ Certificate Applications*. There is a $5.00 diploma fee for each associate degree application. Students planning to participate in the commencement ceremony on June 10, 2010 must file their degree or certificate applications by April 1, 2010. See the college catalog for further details and requirements.

Students may apply for degrees and certificates for any term in the 2009-10 year during the following four applications periods:

Deadlines:

- Summer – First day of summer term through July 15 to apply to graduate in summer 2009, fall 2009, winter 2010, spring 2010
- Fall – First day of fall term through October 15 to apply to graduate in fall 2009, winter 2010, spring 2010
- Winter – First day of winter term through February 1 to apply to graduate in winter 2010, spring 2010
- Spring – First day of spring term to April 1 to apply to graduate in spring 2010

Transfer to other Institutions

Be sure to verify that courses transfer to your desired institution prior to taking the course. Information about transferring, including specific requirements for UC and CSU transfer, is available in the college catalog, student handbook, Schedule of Classes, at www.rcc.edu, and in the Transfer/Career Center in the Admissions and Counseling building. You can contact the Transfer/Career Center at (951) 222-8446 with any questions.

Official transcripts must be submitted to your desired institution in order to transfer units.

Order Transcripts

(now available online at www.rcc.edu)

Unofficial transcripts are also available on Web-Advisor at www.rcc.edu for no fee.

Official transcripts can be ordered on Web-Advisor at www.rcc.edu, by mail (printable forms available on our website), in Admissions (Riverside campus), or in the Student Service office (Moreno Valley and Norco campuses). Your first two official transcripts are free. Each additional official transcript is $3. For faster processing there is an additional optional $5 fee for each transcript. All transcripts are mailed first class.
In order to receive a transcript, all RCCD fees must be paid in full. At the end of each term, it may take 3-4 weeks before grades are posted on WebAdvisor and updated transcripts are mailed. Ordering transcripts on WebAdvisor will always be faster! For more information visit www.rcc.edu or call the Transcripts office on the Riverside campus at (951) 222-8603.

Transcripts only include RCCD coursework.

Online Services at RCCD~

(Use this sheet to keep track of your username and passwords for all services offered at RCCD.)

Need tech help with your WebAdvisor username/password or with activating your RCCD email account? You can email studenttechhelp@rcc.edu for online tutorials or go to the Digital Library on the Riverside campus for in-person help.

Online Application

Access the online application from RCCD homepage at www.rcc.edu.

If it is your first time completing an application, create an account by clicking on *New User*. Remember to write down your username and password for future reference.

If you have already created an account click on: ***Returning User***

For help retrieving your username or password, click on ***Log In Help*** or call 1-800-468-6927

Remember to submit an application every time you miss a major term (fall or spring)

User ID: _____ Password: _____

RCCD Email

Activate your RCCD email account immediately and read it often so that you don't miss important notices! See Step 5 in the Schedule of Classes for more information. Personal email addresses will not be used by RCCD. Your RCCD account is the ONLY approved method of formal communication from the District to the student.

If you know your RCCD email address (Windows Live ID) you can type in mail.live.com from your browser. Follow the Microsoft prompts to set up and activate your account. Your initial password is your six digit birthdate.

If you need help in activating your RCCD email account go to www.rcc.edu, click on *Students* and then click on *Student Email*. There is a tutorial there to help you.

If you just need to know your RCCD email address go to www.rcc.edu, click on *WebAdvisor*, and click on *What's My RCC Email Address?*

You may forward your RCCD email to your own personal email account. Log in and click on *Options*. The tutorial referred to above will help you.

Windows Live ID: _____ Password: _____

WebAdvisor

Access WebAdvisor from the RCCD homepage: www.rcc.edu.

Use WebAdvisor to check registration date, search, register, manage your waitlist and drop classes, view financial aid information, order parking permits and transcripts, pay fees and more.

Log In: Click on ***Log In Help*** and ***What's My User ID.*** Also see: ***What's My Password.*** For additional assistance, view the ***Log In Video.***

Your initial password is your 6-digit date of birth (mm/dd/yy).

Once you have logged in, be sure to view the registration video.

If you forget your password you can reset it anytime through ***Log In Help***.

WebAdvisor ID: _____ Password: _____

Blackboard CE 8

(Open Campus online-based classes)

Access online-based courses from the Open Campus homepage: www.opencampus.com.

- Click the log-in link or
- Click on *Credit Course Login* (green button).
- Your username: first and last initial w/Student ID (example: md1234567)
- Your password first time logging in: **student**.

For additional assistance contact the Open Campus Help Desk toll free at 1-866-259-7271 for 24 hour support or check www.opencampus.com for course updates.

If you forget your password, contact the Help Desk to have it reset.

Username: _____ Password: _____

Calendario para la primavera 2010

16 de febrero – 9 de junio

17 de diciembre	Citas para matricularse/registrarse para la primavera se muestran en WebAdvisor en www.rcc.edu.
19 de enero	Matricularse/registrarse en clases para estudiantes que asistieron a RCCD en el otoño 2009 y/o el invierno 2010—"Continuing Students". Estudiantes Nuevos—"New Students" y estudiantes que han regresado a RCCD después de un tiempo---"Returning Students" se matriculan después de "Continuing Students."
31 de enero	Estudiantes de la Secundaria/ "High School"—el ultimo día que se acepta el "paquete de aplicación" para clases de tiempo completo en la primavera 2010. Para más información y las formas requeridas vayan al Internet a www.rcc.edu.
1 de febrero	Plazo del Pagos del Honorario - Estudiantes que se registraron en o antes del 25 de enero deben haber pagado todas los costos o serán retirados de las clases por falta de pagos.
9 de febrero	Plazo del Pagos del Honorario - Estudiantes que se registraron entre el 26 de enero y ei 9 de febrero deben tener pagado todas los costos o serán retirados de las clases por falta del pagos.
16 de febrero*	Primer día de clases para el semestre de la primavera. Hay que usar "WebAdvisor" a www.rcc.edu para clases de 8 semanas—"short-term courses", clases que empiezan más tarde durante el semestre—"late start", y clases de nivel acelerado ---"fast track classes."
16 de febrero	Aplicar para Graduación—Primer día para aplicar para una licenciatura o un certificado en la primavera 2010—El último día para aceptar aplicaciones es el 1 de abril durante el semestre de la primavera.
5 de marzo	Ultimo día para matricularse en una clase de 16 semanas –"full semester" para clases (hay que confirmar las fechas de límite para clases de 8 semanas en "WebAdvisor" o el Horario de Clases—"Schedule of Classes").
15 de marzo	Ultimo día para omitir la mayoría de clases de 16 semanas sin una "W" (30% de la clase).
15 de marzo	Ultimo día para elegir Aprobar—Pass (P), No Aprobar—No Pass (NP) para la mayoría de clases de 16 semanas (antes era Crédito—CR y No Crédito---NC) (30% de la clase).
1 de abril	Aplicaciones para Graduación--- Ultimo día para aplicar para una licenciatura de associate degree o un certificado/Certificate durante el semestre de la primavera.
12-16 de abril	Dias de vacación para la primavera – no habra clases.
19 de mayo	Ultimo día para dejar la mayoría de clases de 16 semanas con una "W" (75% de la clase).
31 de mayo	Dia de vacación - oficinas cerradas y no habra clases.
3-9 de junio	Exámenes Finales
18 de junio	Las calificaciones están disponibles en WebAdvisor a www.rcc.edu. Si las calificaciones no aparecen en esta fecha, hay que comunicarse con el/la instructor/a o el departamento académico. Es posible que las calificaciones estén disponible antes de esta fecha, pero el favor de no comunicarse con el/la antes de esta fecha.

*Fechas de Límite Para Matricularse, Omitir Una Clase y Reembolsos

Hay que confirmar con "WebAdvisor" a www.rcc.edu para fechas de límite para agregar clases, omitir clases, y reembolsos.
Es la responsabilidad del estudiante para saber las fechas de límite y/o agregar y omitir clases a tiempo.
Estudiantes serán retirados de las clases por falta de pagos.

Para empezar en RCCD~

Paso 1: Aplicar a RCCD en la red/Internet a www.rcc.edu. Hay ayuda disponible en la Oficina de Matrícula/Registración (Admissions Office). La aplicación sobre el Internet está disponible en Español.

¿Necesita dinero para asistir al colegio? Vaya a www.rcc.edu/studentfinancialservices

Paso 2: Llame al Centro de Evaluación Preliminar (Assessment Center) para hacer una cita para completar la Evaluación Preliminar de (ESL) Inglés como Segundo Idioma (PTESL).
Moreno Valley (951) 571-6492 • Norco (951) 372-7156 • Riverside (951) 222-8451

Paso 3: Llame al Centro de Consejería para hacer una cita para asistir a una sesión (en grupo) de Orientación y Consejería.
Moreno Valley (951) 571-6104 • Norco (951) 372-7101 • Riverside (951) 222-8440

Paso 4: Revise su propia fecha para registrarse y regístrese en sus clases de (ESL) Inglés Como Segundo Idioma en una de las siguientes maneras:

- Vaya a www.rcc.edu y seleccione 'WebAdvisor' (Hay ayuda disponible en el sitio de web)
- Vaya a la Oficina de Mátricula/Registración en cualquier plantel de RCCD—Moreno Valley, Norco y Riverside

Paso 5: Compre sus libros. Se pueden comprar los libros por el Internet en www.rcc.bncollege.com o en la librería del plantel donde se dan sus clases.

Paso 6: Hay que asistir a sus clases el primer día de clase. Traigan su materia y prepárense para empezar a aprender.

Programa de Inglés como segundo idioma (ESL) de Riverside Community College District (RCCD)~

Clases de Inglés como segundo idioma son para personas que tienen conocimiento del Inglés pero no tienen instrucción académica en hablar, escribir, o leer el idioma.

Si usted habla o entiende muy poco Inglés, se le recomienda que primero tome clases en un Centro de Educación para Adultos antes de matricularse en RCCD. Si usted vive en el área de Riverside, llame al Centro Palm al 788-7185. Si usted vive en el área de Corona-Norco, llame al Centro Buena Vista al 736-3325 o al 736-3364. Si usted vive en el área de Moreno Valley, llame al 697-4216 o al 485-5700.

Preguntas Generales

¿Cuáles son los requisitos?
Usted es elegible para asistir a RCCD si:
- Ha cumplido 18 años de edad o
- Tiene diploma de estudios secundarios o su equivalente (GED) o,
- Asiste a una preparatoria (high school) local

¿Debo tomar un examen para matricularme en RCCD?
Sí, se requiere que los estudiantes tomen el examen **PTESL** para personas con Inglés limitado. Este examen se usa solamente para asegurar que se inscriban la clase apropiada. El examen es gratis.

¿En cuál clase debo matricularme?
Utílizando los resultados del examen **PTESL**, se recomendará las clases apropiadas para su nivel académico.

¿Qué tipo de clases ofrece RCCD?
Se ofrecen clases de ESL en gramática/escritura, lectura, y conversación. Estas clases se ofrecen a nivel básico, intermedio, y avanzado. En cada nivel, el énfasis es principalmente en gramática, escritura, y lectura de Inglés. Se, puede repetir cada clase.

¿Cuándo empiezan las clases?
El día y la hora que empiezan las clases están indicados en el Horario de Clases (Schedule of Classes). Estas revistas se envían a todos los residentes que viven en el Distrito de RCC, o también puede adquirir una copia gratis en cualquiera de las tres librerias del colegio: Riverside, Moreno Valley, o Norco.

¿Cómo puedo matricularme?
1. Complete la solicitud que se encuentra al centro del Horario de Clases y traígala o envíela a la Oficina de Matrícula (Admissions & Records) en el campus de Riverside y las oficinas de Servicios Estudiantiles (Student Services) en los campus de Moreno Valley y Norco. El domicilio del colegio está escrito en la solicitud.

2. Tome el examen **PTESL** y reciba los resultados inmediatamente. Vea el Horario de Clases para ver la fecha del próximo examen y llame a la Oficina de Consejeriá al 222-8440 para hacer cita.

¿Cuánto cuesta asistir al colegio?
Vea la página, ¿Cuánto cuesta asistir a RCCD?

¿Hay asistencia financiera?
Si usted es residente o ciudadano, puede recibir asistencia financiera. Hay muchos programas y becas que proveen fondos para cubrir los gastos de matriculación. Para mayor información por favor llame al 222-8712.

¿Ofrece RCCD clases en Español?
Desafortunadamente, no se ofrecen clases en Español. Las únicas clases que ofrecemos en Español son para estudiantes que quieren aprender a hablar Español.

¿Ofrece RCCD cuidado de niños?
El campus de Riverside tiene un centro que ofrece cuidado de niños de 6 meses hasta 5 años**.** Los campus de Moreno Valley y Norco tienen centros que ofrecen cuidado de niños de de 2 a 5 años**.** Las horas de servicio son de 6:30 a.m. a 5:30 p.m. de lunes a viernes. Para mayor información y precios por favor llame al (951) 222-8068 para Riverside, (951) 571-6214 para Moreno Valley y (951) 734-0068 para Norco.

Si tiene otra pregunta o necesita más información en llenar la solicitud, por favor llame al 222-8107 o al 222-8744.

AB540

Desde el 1º de enero de 2002, la ley AB540 de California permite que todos los estudiantes (menos los extranjeros que no sean inmigrantes) que cumplan con los siguientes requisitos, asistan a las universidades públicas del estado de California, que son los Colegios Comunitarios de California/ California Community Colleges (CCC), las Universidades de California (UC) y las Universidades Estatales de California (CSU).

El estudiante tiene que haber asistido a una escuela secundaria (High School) pública o privada, al menos durante tres años.

El estudiante tiene que haberse graduado de una Escuela Secundaria (High School) de California, o haber terminado el equivalente a esos estudios (por ejemplo haber aprobado el GED o el Exámen de Graduación de la Escuela Secundaria de California).

El estudiante tiene que entregar una petición para la excepción con la universidad, incluyendo una declaración legal firmada, en la cual confirma haber cumplido con todos los requisitos.

Los estudiantes que completen 3 años en una escuela de adultos y/o consigan su GED podrían calificar para AB 540 si el Colegio Comunitario/ Community College al que desean asistir lo considera equivalente a la Escuela Secundaria (High School).

Los estudiantes no residentes que cumplan con estos requisitos, podrán pagar las mismas cuotas que los residentes; sin embargo no se podrán considerar “residentes” de California.

¿Cuánto cuesta asistir a Riverside Community College District?

El Colegio Comunitario de Riverside (RCCD) cobra por unidad y no por clase. Cada unidad cuesta veintiséis dólares ($26) para residentes de California. Mas aparte, residentes de otro estado pagan ciento ochenta y uno dólares ($181) por cada unidad, más veintiséis ($26) dólares si es residente de otro país. Todos los cargos pueden cambiar debido a acción legislative del estado o a cambios de póliza del Consejo de RCCD. La mayoría de las clases de Inglés como segundo idioma (ESL) son cuatro (4) unidades. Para ser considerado como estudiante de tiempo completo, necesita completar 12 unidades.

Servicios de Salud

El estado de California requiere que la institución cobre la quota de Servicios de Salud, no importa si el estudiante tiene aseguranza de salud o no. El costo es diecisiete dólares ($17) por cada semestre de otoño y primavera y catorce dólares ($14) por cada sesión de invierno y verano. Estudiantes que califican para el Board of Governors Waiver (BOGW), todavia tienen que pagar la quota de servicios de salud.

Servicios Estudiantiles

La quota de Servicios Estudiantiles es opcional. Por favor consulte la página de Servicios Estudiantiles, en la revista de clases, referente a los beneficios de pagar esta quota.

¡Riverside Community College District es para usted!

Riverside Community College District (RCCD) está aquí para servir a nuestra comunidad y se compromete a servir a adultos de todas edades. La institución hace todo lo posible por lograr que los estudiantes terminen sus estudios y continúen con las metas que se hayan propuesto. Continuando con nuestro esfuerzo por lograr que todos los estudiantes tengan éxito, ofrecemos servicios de asesoría académica, asistencia económica, tutoría, y servicios de salud.

SERVICIOS ESTUDIANTILES

Consejeros Académicos-El colegio ofrece servicios de Consejería Académica para todos los estudiantes que necesitan consejo y ayuda sobre que clases tomar para obtener un certificado vocacional, un título de asociado, y sobre el proceso de transferencia a una universidad. Los consejeros ayudan a los estudiantes a establecer una meta educativa y les proporcionan servicios adicionales para ayudarles a alcanzar esta meta. Para hacer cita con un consejero llame al 222-8440 para Riverside, 571-6104 para Moreno Valley, y 372-7001/7102 para Norco.

Asistencia Financiera-RCCD ofrece asistencia financiera que cubre los gastos de matriculación para ciudadanos y residentes de California. Las solicitudes están disponibles en la Oficina de Servicios Financieros (Student Financial Services) en el campus de Riverside y las oficinas de Servicios Estudiantiles (Student Services) en los campus de Moreno Valley y Norco. Para mas información por favor llame al 222-8712.

EOPS (Programa de Asistencia Académica y Financiera)-EOPS es un programa financiado por el estado y está diseñado para facilitar el éxito de los estudiantes con desventajas económicas y académicas. Esto incluye estudiantes que se han graduado con un promedio general (G.P.A.) menos de 2.5. Los servicios pueden incluir: ayuda finaciera para algunos de sus libros, consejeros académicos, servicios de tutoría, y prioridad de matrícula. Para más información por favor llame al 222-8045.

Al tener un buen conocimiento académico del Inglés, puede obtener un certificado vocacional, un título de asociado, y/o transferirse a una universidad. Se ofrecen más de cuarenta (40) programas vocacionales, por ejemplo, Administración de Empresas, Asistente de Médico, Computación, Construcción, Cosmetología, Enfermería, Electrónica, Fotografía, Estudios de la Niñez, Imprenta, Ingeniería, Mecánica Automotriz, Soldadura, Técnica en Aire Acondicionado, Técnica Dental. Si desea transferirse a una universidad, puede transferir sus créditos académicos a las Universidades de California (UC), las Universidades del Estado de California (CSU), o a la mayoría de otras universidades.

Spanish-Speaking Personnel
"¡Hola! ¿En que le puedo ayudar?"

Spanish Line	Staff	951-222-8107

ACADEMIC AFFAIRS / ASUNTOS ACADÉMICOS		
Tish Chavez	Executive Administrative Assistant	951-222-8057

ACADEMIC SUPPORT / APOYO ACADÉMICO		
Marilyn Martinez-Flores Ph.D.	Dean, Academic Support	951-222-8644

ADMISSIONS & RECORDS / DEPARTAMENTO DE REGISTRO Y MATRICULACIÓN		
Michelle Dassow	Student Services Technician	951-222-8947
Daisy Figueroa	Transcripts	951-222-8603
Johanna Vasquez	Administrative Assistant III	951-222-8538
Rosa Vargas	Student Services Technician	951-222-8605

ADMINISTRATIVE SUPPORT CENTER / CENTRO DE APOYO ADMINISTRATIVO		
Juan Lopez	Admin Support Center Supervisor	951-222-8796

BUSINESS SERVICES / OFICINA DE SERVICIOS FINANCIEROS		
Michelle Davila	Administrative Assistant IV	951-222-8400

COLLEGE SAFETY & POLICE / DEPARTAMENTO DE POLICÍA Y SEGURIDAD		
Mary Varela	Administrative Assistant	951-222-8502

COUNSELING / OFICINA DE LOS CONSEJEROS		
Patricia Avila	Counselor	951-222-8725
Arturo Dassow	Counselor	951-222-8722
Sinar Lomeli	Adjunct Counselor	951-222-8440
Lily Martinez	Counseling Clerk	951-222-8812
Elizabeth Yglecias	Counselor	951-222-8437

COMMUNITY EDUCATION / EDUCACIÓN PARA LA COMUNIDAD		
Irene Reyes	Community Relations Specialist	951-222-8090

DISABLED STUDENT SERVICES / SERVICIOS DE ESTUDIANTES CON DISCAPACIDADES		
David Dileo	Senior Interpreter	951-328-3681

INFORMATION SERVICES / SERVICIOS DE INFORMACIÓN		
Gloria Aguilar	Administrative Assistant IV	951-222-8383

INSTITUTIONAL RESEARCH / INSTITUTO DE INVESTIGACIONES		
Leeshawn Moore Ph.D.	Institutional Research Specialist	951-222-8784

OPEN CAMPUS / ASISTENCIA SOBRE TECNOLOGÍA PARA PROFESORES		
Connie Hagar	Educational Technologies Trainer	951-222-8098

OUTREACH / DEPARTAMENTO DE EXTENSION AL LA COMUNIDAD		
Tony Ortiz	Outreach Specialist	951-222-8402

PUBLIC AFFAIRS / ASUNTOS Y RELACIONES PUBLICAS		
Diana Meza	Community Relations Specialist	951-222-8958

RUBIDOUX ANNEX		
Claudia Castro	Educational Advisor	951-222-8167

STUDENT FINANCIAL SERVICES / SERVICIOS FINANCIEROS PARA ESTUDIANTES		
Ana Arriaza	SFS Specialist	951-222-8718
Nelya Castro	SFS Outreach Specialist	951-222-8715
Carmen Campos	Student Employment Specialist	951-222-8717

STUDENT SERVICES / SERVICIOS ESTUDIANTILES		
Monica Delgadillo-Flores	Dean, Student Services	951-222-8108

WORKFORCE PREPARATION / DEPARTAMENTO DE CAPACITACIÓN DE EMPLEO		
Michael Arellano	Job Development Specialist	951-222-8432
Peggy Gutierrez	ILP Emancipation Coach	951-222-8965
Miguel Contreras	Educational Advisor	951-222-2089

Usted puede localizar el procedimiento completo y la políticas de la Junta Directiva Escolar en www.rcc.edu/board. Disponible en formatos alternos.

Distrito Del Colegio Comunitario De Riverside

Procedimiento para presentar una queja por Discriminación/Acoso Sexual

Usted Tiene Derecho a Presentar una Queja

Este es un resumen del derecho que usted tiene a presentar una queja formal de discriminación o de acoso sexual. Este es sólo un resumen. Por favor vea las Políticas de la Junta Directira Escolar y los Procedimientos Administrativos BP/AP 3410 y BP/AP 3430, y AP 3435 para el procedimiento completo del Distrito.

PROCEDIMIENTO PARA UNA QUEJA FORMAL/INFORMAL:

- Usted tiene derecho a solicitar que los cargos sean resueltos informalmente, durante este tiempo, el Distrito se encargará de hacer lo necesario para solucionar los cargos informalmente.
- Usted no necesita participar en una resolución informal.
- Usted tiene derecho a presentar una queja formal, aún en el caso que anteriormente haya solicitado una resolución informal (mire la parte posterior para el procedimiento a seguir en este caso).
- A usted no se le pedirá que confronte o que trate de resolver los problemas con la persona acusada de discriminación ilícita.
- Usted puede presentar una queja basada en el rehuso de empleo en la Oficina del Departamento de Educación de Estados Unidos de Derechos Civiles (OCR, por sus siglas en inglés) siempre y cuando dicha queja esté dentro de la jurisdicción de esa agencia.
- Si su queja es relacionada a empleo, usted puede presentar una queja en la Comisión de Estados Unidos de Igualdad en Oportunidad de Empleo (EEOC, por sus siglas en inglés) y/o el Departamento de Igualdad en el Empleo y la Vivienda (DFEH, por sus siglas en inglés) siempre y cuando dicha queja esté dentro de la jurisdicción de esa agencia.
- Están prohibidas las represalias. Si usted siente que están usando represalias en su contra como resultado de haber presentado una queja, por favor pongase en contacto con el Departamento de Diversidad y Recursos Humanos de RCCD.

EL PROPOSITO DE LA RESOLUCION INFORMAL:

El propósito del proceso en una resolución informal es permitir que un individuo, el cual cree ha sido ilícitamente discriminado en contra, pueda resolver la situación por medio de un proceso de mediación en lugar de un proceso de queja formal. Típicamente, el proceso informal será invocado cuando haya un simple malentendido, o usted no desee presentar una queja formal. La resolución de una queja informal puede que no requiera más que una aclaración del malentendido o una disculpa por parte del supuesto ofensor y una declaración de que el comportamiento ofensivo cesará. Usted será notificado acerca del resultado de la investigación del proceso informal, y también será notificado de la resolución propuesta por el Distrito.

Si usted da seguimiento al proceso informal, deberá tomar en cuenta los siguientes puntos importantes:

- Usted necesitará firmar un documento el cual indique que usted ha elegido el proceso de la resolución informal.
- El Distito completará su investigación en el periódo de tiempo requerido por la política de la Junta Directiva Escolar, a menos que usted voluntariamente rescinda su queja antes de ser terminada la investigación.
- El seleccionar el proceso de resolución informal, no le previene a usted el poder tomar la decisión después de presentar una queja formal (sujeto a todas las reglas al presentar una queja formal). Usted puede hacer esto mientras el proceso informal está en curso, o si el proceso informal ha sido completado y usted no está satisfecho con el resultado o la propuesta resolución hecha por el Distrito, siempre y cuando que el periódo de tiempo para presentar una queja formal no haya terminado.

COMO PRESENTAR UNA QUEJA FORMAL:

- La queja debe ser presentada utilizando el formulario indicado por la oficina del Rector del Estado. El formulario está disponible en la página de internet del Distrito, en la oficina de Diversidad y Recursos Humanos, o en la página de internet del Rector del Estado en www.cccco.edu.
- Le queja debe declarar discriminación ilícita bajo el Título 5, sección 59300.
- Le queja debe de ser presentada por la persona que declara que ella/el ha sufrido personalmente discriminación ilícita o por aquella persona que se ha enterado de tal discriminación ilícita en su función oficial como miembro de la facultad o administrador.
- En cualquier queja que no involucre un empleo, la queja deberá ser peresentada en el espacio de un año a partir de la fecha de la presunta discriminación ilícita o en el espacio de un año a partir de la fecha en la cual usted se enteró o debió haberse enterado de los hechos que fundamentan el incidente específico o los incidents de la presunta discriminación ilícita..
- En situaciones en que la queja afirme discriminación en el empleo, la queja deberá ser prersentada en el espacio de 180 días a partir de la fecha en que la presunta discriminación ilícita ocurrió, con la excepción de que este periodo sera extendido por no más de 90 días seguido a la fecha de expiración de los 180 días, si usted se enteró o tuvó conocimiento de los hechos de la supuesta discriminación después de la fecha de expiración de los 180 días..
- Usted puede presentar una queja con el:

  Director
  Diversity, Equity and Compliance
  Riverside Community College District
  3845 Market Street
  Riverside, CA 92501-3244
  (951) 222-8039

  o con:

  Legal Affairs Division
  Office of the Chancellor
  California Community Colleges
  1102 Q Street
  Sacramento, CA 95811-6549

¿ QUE SUCEDE CUANDO UNA QUEJA FORMAL ES PRESENTADA ?

El Distrito entonces conducirá una investigación. A partir de 90 días de haber recibido la queja de la presunta discriminación bajo el Título 5, secciones 59300 et seq., el Distrito completará la investigación y le enviará una copia del reporte investigativo, o un resumen a usted, junto con la notificación de su derecho a apelar la decisión ante le Junta Directiva Escolar del Distrito y la oficina del Rector del Estado. Este reporte es la Determinación Administrativa del Distrito.

DERECHOS DE APELACION DE LA PERSONA AFECTADA

Usted, como persona afectada, tiene derechos que puede ejercer para apelar si usted no está satisfecho con los resultados de la Determinación Administrativa del Distrito. En el momento en que el resumen investigativo y/o el resumen le sea enviado a usted por correo, el official responsible del Distrito y/o su designado/a le notificará a usted acerca de los derechos que tiene para solicitare una apelación de la siguiente manera:

TODAS LAS APELACIONES DEBERAN SER HECHAS POR ESCRITO

(El correo electrónico no es un método satisfactorio.)

Primer Nivel de Apelación: Usted tiene el derecho de solicitar una apelación a los Miembros de la Junta Directiva Escolar en el espacio de 15 días del calendario a partir de la fecha en que la Determinación Administrative fue hecha. Los Mienbros de la Junta Directiva Escolar revisarán la queja original, la Determinación Administrativa y la apelación.

Por favor envie una petición hecha por escrito para poder solicitar una apelación a los Miembros de la Junta Directiva Escolar en el período de tiempo indicado, dirigido con atención de:

District Board of Trustees
c/o Diversity, Equity and Compliance
Riverside Community College District
3845 Market Street
Riverside, CA 92501-3244

Los miembros de la Junta Directiva Escolar darán una decisión final del Distrito acerca del asunto en el espacio de 45 días del calendario, después de haber recibido la apelación. Alternativamente, los Miembros de la Junta Directiva Escolar pueden elegir no tomar ninguna acción en el espacio de 45 días del calendario, en este caso la decision original en cuanto a la Determinación Administrativa será considerada afirmativa y será la decision final del Distrito en este asunto. Usted recibirá una copia de la decision final retendida por los Miembros de la Junta Directiva Escolar del Distrito y otra copia será enviada a la oficina del Rector del Estado.

Segundo Nivel de Apelación: Usted tiene el derecho de solicitar una apelación a la oficina del Rector de Colegios Comunitarios de California en cualquier caso que no involucre discriminación relacionada con el empleo, en el espacio de 30 días del calendario a partir de la fecha en que los Miembros de la Junta Directiva Escolar dictaminen la Decisión final del Distrito o permitan que la Determinación Administrativa sea la Decisión final al no tomar ninguna acción el el espacio de 45 días del calendario. La apelación debe ser una apelación a la Junta Directiva Escolar del Distrito en el espacio de 45 días del calendario a partir de esa fecha.

En cualquier caso que involucre discriminación con el empleo, usted tiene derecho a solicitar una apelación en el Departamento de Igualdad de Empleo y Vivienda o la Comisión de Estados Unidos de Oportunidad de Igualdad en el empleo.

PARA MAS INFORMACION CONTACTAR

Director
Diversity, Equity and Compliance
Riverside Community College District
3845 Market Street
Riverside, CA 92501-3244
(951) 222-8039
www.rcc.edu

Department of Fair Employment and Housing (DFEH)
Santa Ana District Office
2101 East 4th Street, Suite 255-B
Santa Ana, CA 92705
(800) 884-1684
TTY (800) 700-2320
www.dfeh.ca.gov

Equal Employment Opportunity Commission (EEOC)
555 West Beech Street, Suite 504
San Diego, CA 92101
(800) 669-4000
www.eeoc.gov

U.S. Department of Education Office for Civil Rights (OCR)
50 Beale Street, Suite 7200
San Francisco, CA 94105
(415) 486-5555
www.ed.gov

State Chancellor's Office
California Community Colleges (CCCO)
1102 Q Street
Sacramento, CA 95811-6549
(916) 445-4826
www.cccco.edu

Cómo Denunciar Discriminación u Hostigamiento

La oficina de Diversidad, Igualdad y Cumplimiento (DEC por sus siglas en inglés) del Distrito está disponible para asistir a los estudiantes, profesores, empleados o visitantes con problemas o preguntas relacionadas a la discriminación y hostigamiento. Para mayor información sobre los procedimientos para denunciar o para transferir del Internet una copia del formulario de quejas del Distrito, por favor visite nuestra página web al:www.rcc.edu/administration/dec.cfm o llame al: (951) 222-8039.

CÓMO DENUNCIAR

Si usted experimenta o presencia lo que usted cree ser discriminación u hostigamiento ilícito, por favor documente la siguiente información:

- Fecha, hora y ubicación del incidente;
- Nombres e información para ponerse en contacto con personas involucrados y posibles testigos, si se conocen;
- Información detallada referente al/a los incidente(s) que observó;
- Reporte sus preocupaciones y problemas llamando al (951) 222-8039.

La discriminación o el hostigamiento van en contra de la misión de educación superior de RCCD y es contra la ley. La política del Distrito prohíbe las prácticas discriminatorias (reales, percibidas, o por asociación con otras personas) basadas en el/la:

• Identificación de Grupo Étnico • Nacionalidad • Religión • Edad• Sexo/Género • Raza • Color • Ascendencia • Orientación Sexual • Discapacidad Física o Mental

• O cualquier característica enumerada o definida en la sección 11135 del Código Gubernamental o cualquier característica contenida en la prohibición de crímenes de odio contenidos en la subdivisión (a) de la sección 422.6 del Código Penal.

El Hostigamiento Sexual no tiene cabida en un ambiente académico o de trabajo. RCCD está comprometido a proveer un ambiente positivo y seguro para todos los estudiantes, empleados y visitantes. A continuación hay una lista parcial de actividades de hostigamiento sexual prohibidas:

- Propuestas sexuales indeseables;
- Ofrecimiento de empleo o de beneficios de calificaciones a cambio de favores sexuales;
- Represalias, reales o en forma de amenaza, por no participar;
- Miradas impúdicas; hacer gestos sexuales; o mostrar o exhibir objetos, fotos, caricaturas o carteleros que sugieren sexualidad;
- Hacer difamaciones, bromas o comentarios despectivos, o usar apodos;
- Hacer comentarios sexuales, incluyendo comentarios gráficos, sobre el cuerpo de una persona;
- Usar palabras sexualmente degradantes para describir a una persona; o cartas, notas o invitaciones sugestivas u obscenas;
- Tocar o atacar físicamente, como también impedir o bloquear movimientos.

La Resolución de quejas se puede lograr por un proceso, ya sea formal o informal. La opción del proceso la determina la persona que plantea la queja. El propósito del proceso de resolución informal es de permitir a la persona que cree que ha sido discriminada ilícitamente o ha sido hostigada sexualmente, resolver el problema a través de un proceso de mediación en lugar de un proceso formal de queja. Típicamente, el proceso informal es utilizado cuando existe un simple malentendido o la persona procura solamente una aclaración del malentendido o una disculpa por parte de la otra persona y una garantía de que terminará ese comportamiento ofensivo. La resolución informal debe ser revisada por el/la Director(a) de Diversidad, Igualdad y Cumplimiento. Las quejas formales deben reportarse usando un formulario de queja del Distrito disponible en nuestra página web, en la página web del Rector del Estado, o en el departamento de Diversidad y Recursos Humanos. Si se presenta una queja formal, el Distrito conducirá una investigación dentro de los plazos requeridos de acuerdo a la política y la ley. Durante el proceso formal, no se le exigirá a la persona demandante que confronte o resuelva los problemas con la persona acusada de la conducta ilícita.

Las Quejas Informales se pueden citar en la oficina de RCCD DEC del Distrito llamando al (951) 222-8039. Las quejas informales requieren que la persona que reporta la queja lo haga por escrito. Escoger el proceso informal no le impide el derecho a reportar una queja formal durante el periodo que tiene para reportar quejas.

Las Quejas Formales se pueden reportar en la oficina de DEC del Distrito llamando al (951) 222-8039 o a la oficina del Rector del Estado (California Community Colleges Chancellor's Office, 1102 Q Street, Sacramento, CA 95811). Las quejas formales deben ser presentadas por escrito en el formulario de queja requerida. Las quejas formales pueden ser reportadas solamente por la persona que alega que ha sufrido discriminación u hostigamiento ilícito o por una persona que se ha dado cuenta de esta discriminación u hostigamiento ilícito en su capacidad oficial de maestro o administrador del Distrito.

El formulario de queja esta disponible en las siguientes páginas web:

- www.rcc.edu/administration/hr/files/Discrim_Complaint_2006.pdf
- www.cccco.edu/OurAgency/Legal/Discrimination/tabid/294/Default.aspx

Cuando se reciba el formulario completo, el Distrito conducirá una investigación dentro del tiempo requerido por las políticas de Distrito y la sección 59300 del Título 5 del Código de Regulaciones de California. El demandante y la persona acusada de la conducta recibirán notificación de los resultados de la investigación.

El Plazo para Reportar una Queja en casos que no involucran discriminación u hostigamiento en el empleo es dentro de un año de la última fecha en que ocurrió la conducta presunta. Quejas que involucran discriminación u hostigamiento en el empleo se reportaran dentro de 180 días de la última fecha en que ocurrió la conducta presunta. Una extensión puede estar disponible si el conocimiento de los hechos de la presunta discriminación o violación ocurrió después de la fecha de caducidad.

En casos donde no se involucran discriminación u hostigamiento relacionados con el empleo, además de la oficina del Rector del Estado arriba mencionada, tiene el derecho de reportar una queja con las siguientes agencias externas:

U.S. Department of Education, Office of Civil Rights (OCR)
50 Beale Street, Suite 7200
San Francisco, CA 94105
(415) 486-5555
www.ed.gov

En casos donde se involucran discriminación u hostigamiento relacionados con el empleo, tiene el derecho de reportar una queja con las siguientes agencias externas:

Department of Fair Employment and Housing (DFEH)
Santa Ana District Office
2101 East 4th Street, Suite 255-B
Santa Ana, CA 92705
(800) 884-1684
www.dfeh.ca.gov

Equal Employment Opportunity Commission (EEOC)
555 West Beech Street, Suite 504
San Diego, CA 92101
(800) 669-4000
www.eeoc.gov

Las Represalias en contra de cualquier persona que presente una queja de discriminación u hostigamiento, o refiera el asunto para investigación, son ilegales.

La Confidencialidad se mantiene hasta la medida que sea posible por ley.

Riverside City College

ABBR	BUILDING	ABBR	BUILDING
AD	Administration	MU	Music
AR	Art	PL	Planetarium
AT	Automotive Technology	PLTS	Pilates Studio
BE	Business Education	POOL	Cutter Pool
BRAD	Bradshaw Center	PORT 3	Portable 3
COSM	Cosmetology	PS	Physical Science
CS	Ceramics-Sculpture	QD	Quadrangle
DL	Digital Library	RXHS	Rubidoux High School
ECER	Early Childhood Education-RIV	STOK	Stokoe Elementary School
HG	Huntley Gym	STVR	Stover Music Hall
HOSP	Various Hospitals	TCHA	Technology A
LN	Auditorium (Landis)	TCHB	Technology B
LFSC	Life Science	VBGC	Van Buren Golf Course
LVKN	Lovekin Field	WG	Gymnasium (Wheelock)
MEC	March Education Center	WS	Stadium (Wheelock)
MLK	Martin Luther King Teaching/ Learning Center		

For more information, see "How to Read the Schedule of Classes."

MISSION STATEMENT

Riverside City College provides an affordable, high-quality education, including comprehensive student services and community programs, by empowering and supporting a diverse community of learners as they work toward individual achievement and life-long learning. To help students achieve their goals, the College offers tutorial and supplemental instruction, pre-college courses, transfer programs, career preparation, and technical programs leading to certificates or associate degrees. Based on a learner-centered philosophy, the College fosters critical thinking, develops information and communication skills, expands the breadth and application of knowledge, and promotes community and global awareness.

ACCOUNTING - Also See Business Administration

ACC-1A PRINCIPLES OF ACCOUNTING I 3.00 UNITS

An introduction to accounting principles and procedures. Course geared to accounting and business majors.

- *PREREQUISITE: None.*
- *ADVISORY: BUS-20.*

Code	Hours	Days	Room	Instructor
42004	08:45AM 10:17AM	MW	BE 210	M Chaks
				Last day to add: 03/05/10

The above section is a web-enhanced class. Internet access may be required.

42003	08:45AM 10:17AM	T	BE 210	M Chaks
				Last day to add: 03/05/10

The above section is a hybrid class. Computer with Internet access required. See www.opencampus.com.

42000	10:30AM 12:02PM	M	BE 210	M Chaks
				Last day to add: 03/05/10

The above section is a hybrid class. Computer with Internet access required. See www.opencampus.com.

42006	10:30AM 12:02PM	TTH	BE 210	M Blumenthal
				Last day to add: 03/05/10

EVENING

42002	06:00PM 07:32PM	M	BE 210	M Chaks
				Last day to add: 03/05/10

The above section is a hybrid class. Computer with Internet access required. See www.opencampus.com.

Code	Hours	Days	Room	Instructor
42005	06:00PM 07:32PM	W	BE 210	M Chaks
				Last day to add: 03/05/10

The above section is a hybrid class. Computer with Internet access required. See www.opencampus.com.

ONLINE

42001				M Chaks
				Last day to add: 03/05/10

The above section is an online class. Computer with Internet access required. See www.opencampus.com.

42008				F Stearns
				Last day to add: 03/05/10

The above section is an online class. Computer with Internet access required. See www.opencampus.com.

42009				F Stearns
				Last day to add: 03/05/10

The above section is an online class. Computer with Internet access required. See www.opencampus.com.

42010				F Stearns
				Last day to add: 03/05/10

The above section is an online class. Computer with Internet access required. See www.opencampus.com

42011				F Stearns
				Last day to add: 03/05/10

The above section is an online class. Computer with Internet access required. See www.opencampus.com.

IN AN EFFORT TO PROMOTE HEALTHY LIFESTYLES, RIVERSIDE CITY COLLEGE HAS BEEN IDENTIFIED AS A NON-SMOKING, SMOKE-FREE ENVIRONMENT.

Code	Hours	Days	Room	Instructor

ACC-1B PRINCIPLES OF ACCOUNTING II 3.00 UNITS

A study of managerial accounting principles and information systems.

- *PREREQUISITE: ACC-1A.*

42014	08:45AM 10:17AM	MW	DL 108	F Stearns
				Last day to add: 03/05/10

The above section is a web-enhanced class. Internet access may be required.

EVENING

42012	06:00PM 07:32PM	M	DL 108	F Stearns
				Last day to add: 03/05/10

The above section is a hybrid class. Computer with Internet access required. See www.opencampus.com.

ONLINE

42013				F Stearns
				Last day to add: 03/05/10

The above section is an online class. Computer with Internet access required. See www.opencampus.com.

ACC-55 APPLIED ACCOUNTING/BOOKKEEPING 3.00 UNITS

An introduction to basic bookkeeping and accounting principles for students who are non-accounting majors. Emphasis is on recording transactions, preparing financial statements and completing the accounting cycle. (Same as CAT-55)

- *PREREQUISITE: None.*

EVENING

42015	06:00PM 09:23PM	M	BE 104	
				Last day to add: 03/05/10

The above section is a web-enhanced class. Internet access may be required.

ACC-62 PAYROLL ACCOUNTING 3.00 UNITS

Studies accounting for payroll and aspects of social security, unemployment, and workers compensation, utilizing microcomputer applications.

- *PREREQUISITE: ACC-1A.*

ONLINE

42016				M Chaks
				Last day to add: 03/05/10

The above section is an online class. Computer with Internet access required. See www.opencampus.com.

ACC-63 INCOME TAX ACCTNG 3.00 UNITS

Theory and method of preparation of federal income tax returns for individuals.

- *PREREQUISITE: None.*

EVENING

42017	06:00PM 09:23PM	TH	BE 210	F Rangel
				Last day to add: 03/05/10

ILA-800 SUPERVISED TUTORING - ACC 0.00 UNITS

Supervised tutoring, study skills development, and assistance in understanding college course assignments.

- *PREREQUISITE: None.*
- *COREQUISITE: Must be enrolled in one other non-tutoring course.*
- *LIMITATION ON ENROLLMENT: Student must have a referral from an instructor or counselor.*

43912			MLK 219	J Lehr
				Last day to add: 06/09/10

ADMINISTRATION OF JUSTICE

ADJ-1 INTRO ADMIN OF JUSTICE 3.00 UNITS

The history and philosophy of administration of justice in America.

- *PREREQUISITE: None.*

42023	07:00AM 08:32AM	TTH	QD 240	O Thompson
				Last day to add: 03/05/10

The above class is part of the CAP program, which requires concurrent enrollment in multiple courses. See section tabbed, "Learning Communities" in the Schedule of Classes for more information or call the CAP office at (951)328-3820.

EVENING

42021	06:00PM 09:23PM	M	RXHS T7	M Reid
				Last day to add: 03/05/10

The above section meets at Rubidoux Annex, 4250 Opal St., Riverside.

Code	Hours	Days	Room	Instructor
42022	06:00PM 07:32PM	T	QD 240	O Thompson
				Last day to add: 03/05/10

The above section is a hybrid class. Computer with Internet access required. See www.opencampus.com.

43942	06:00PM 09:23PM	W	LVKN D4	E Perez
				Last day to add: 03/05/10

ONLINE

42024				D Baker
				Last day to add: 03/05/10

The above section is an online class. Computer with Internet access required. See www.opencampus.com.

ADJ-2 PRINCIPLES OF JUSTICE SYSTEM 3.00 UNITS

The role and responsibilities of each segment in the administration of justice system.

- *PREREQUISITE: None.*

42030	08:45AM 10:17AM	TTH	QD 240	O Thompson
				Last day to add: 03/05/10

The above section is a web-enhanced class. Internet access may be required.

42031	10:30AM 12:02PM	MW	LVKN D2	C Hodson
				Last day to add: 03/05/10

EVENING

42032	06:00PM 09:23PM	T	QD 127	M Reid
				Last day to add: 03/05/10

ADJ-3 CONCEPTS OF CRIMINAL LAW 3.00 UNITS

Philosophy of law and constitutional provisions; definitions, classification of crimes.

- *PREREQUISITE: None.*

42033	10:30AM 12:02PM	T	QD 240	O Thompson
				Last day to add: 03/05/10

The above section is a hybrid class. Computer with Internet access required. See www.opencampus.com.

EVENING

42034	06:00PM 07:32PM	W	QD 240	O Thompson
				Last day to add: 03/05/10

The above section is a hybrid class. Computer with Internet access required. See www.opencampus.com.

ADJ-4 LEGAL ASPECTS OF EVIDENCE 3.00 UNITS

Origin, development, philosophy, and Constitutional-based evidence.

- *PREREQUISITE: None.*

42036	10:30AM 12:02PM	TH	QD 240	O Thompson
				Last day to add: 03/05/10

The above section is a hybrid class. Computer with Internet access required. See www.opencampus.com.

EVENING

42035	06:00PM 09:23PM	TH	QD 240	V Layvas
				Last day to add: 03/05/10

ADJ-5 COMMUNITY RELATIONS 3.00 UNITS

Principal emphasis will be placed upon the professional image of the system of justice administration.

- *PREREQUISITE: None.*

EVENING

42037	06:00PM 07:32PM	M	QD 240	O Thompson
				Last day to add: 03/05/10

The above section is a hybrid class. Computer with Internet access required. See www.opencampus.com.

ADJ-10 INTRODUCTION TO SECURITY 3.00 UNITS

Introduction to the profession and career field of private security--focusing on the provision of services to the private sector customer as a security officer, supervisor, manager or administrator.

- *PREREQUISITE: None.*

WEEKEND

42025	08:00AM 01:00PM	S	SCE CLASS	O Thompson
	02/20/10 04/17/10			Last day to add: 02/24/10

The above section is a hybrid class that meets in the employee lounge at SCE, 2244 Walnut Grove Ave., Rosemead. Computer with Internet access required. See www.opencampus.com.

Code	Hours	Days	Room	Instructor

ADJ-13 CRIMINAL INVESTIGATION 3.00 UNITS

Fundamentals of investigation; crime scene search and recording, interviews and interrogation.

- *PREREQUISITE: None.*

42026	10:30AM 12:02PM	TTH	PS 202	M Joyce
			Last day to add: 03/05/10	
EVENING				
42027	06:00PM 09:23PM	TH	PS 202	M Joyce
			Last day to add: 03/05/10	

ADJ-14 ADV CRIMINAL INVESTIGATION 3.00 UNITS

Advanced training toward knowledge, understanding and techniques of crime scene investigation, to include a basic introduction to forensic science.

- *PREREQUISITE: ADJ-13.*

EVENING				
42028	06:00PM 09:23PM	T	PS 202	M Joyce
	08:00AM 05:00PM	S	PS 202	M Joyce
			Last day to add: 03/05/10	

The above section has a Saturday laboratory requirement which meets on the following dates: 5/8, 5/15 and 5/22.

ADJ-15 NARCOTICS 3.00 UNITS

A basic understanding of narcotics and dangerous drugs.

- *PREREQUISITE: None.*

EVENING				
42029	06:00PM 09:23PM	T	QD 215	E Ramirez
			Last day to add: 03/05/10	

AIR CONDITIONING

AIR-50A AIR CONDITIONING/REFRIG 5.00 UNITS

Fundamentals of basic refrigeration systems as used in any cooling cycle.

- *PREREQUISITE: None.*

42054	03:00PM 05:45PM	MW	TCHA 127	R Burris
			Last day to add: 03/05/10	
EVENING				
42053	06:00PM 08:45PM	MW	TCHA 103B	S Swift
			Last day to add: 03/05/10	
42052	06:00PM 08:45PM	TTH	TCHA 131	R Burris
			Last day to add: 03/05/10	

AIR-50B ADVANCED REFRIGERATION 5.00 UNITS

Troubleshooting, diagnosis and repair of domestic refrigeration equipment.

- *PREREQUISITE: AIR-50A.*

EVENING				
42056	06:00PM 09:55PM	MW	TCHA 131	S Aguilera
			Last day to add: 03/05/10	
42055	06:00PM 09:55PM	TTH	TCHA 110	F Pearson
			Last day to add: 03/05/10	

AIR-51A ENVIRONMENTAL CONTROL 5.00 UNITS

Air conditioning design, including air filtration, humidity control and load calculations.

- *PREREQUISITE: AIR-50B.*

EVENING				
42057	06:00PM 09:55PM	MW	TCHA 110	R Burris
			Last day to add: 03/05/10	

AIR-51B COMRCIAL REFRIGERATN 5.00 UNITS

Design, application and maintenance of commercial and industrial refrigeration systems.

- *PREREQUISITE: AIR-50B.*

EVENING				
42058	06:00PM 09:55PM	TTH	TCHA 103A	L Aandahl
			Last day to add: 03/05/10	

Code	Hours	Days	Room	Instructor

AIR-53 BASIC ELEC FOR A/C & REFRIG 4.00 UNITS

Basic electrical circuit design and repair for air conditioning and refrigeration systems.

- *PREREQUISITE: None.*

42060	02:40PM 06:00PM	TTH	TCHA 127	R Burris
			Last day to add: 03/05/10	
EVENING				
42059	06:00PM 09:20PM	TTH	TCHA 103B	N Orme
			Last day to add: 03/05/10	

ENROLLMENT GUIDLINES:
AMERICAN SIGN LANGUAGE COURSES

1. If you have taken American Sign Language in high school or in another college or university, you must have official transcripts on file and request evaluation of the course(s) in order to enroll above level 1.
2. If you have acquired knowledge of American Sign Language outside of a formal educational institution, you must file a matriculation appeals petition in order to enroll above level 1.

AMERICAN SIGN LANGUAGE

All sections of AML-1, 2, 3 and 4 have an 18 hour laboratory requirement to be arranged.

AML-1 AMERICAN SIGN LANGUAGE 1 4.00 UNITS

Develops basic vocabulary and grammatical proficiency at the sentence level in ASL discourse, both receptively and expressively. Introduces the culture of deaf people.

- *PREREQUISITE: None.*

42069	09:20AM 11:32AM	MW	QD 121	S Fontana
			Last day to add: 03/05/10	

The above section is a web-enhanced class. Internet access may be required.

42065	11:40AM 01:52PM	TTH	QD 121	S Fontana
			Last day to add: 03/05/10	

The above section is a web-enhanced class. Internet access may be required.

42064	12:50PM 03:02PM	TTH	QD 107	J Mowrey
			Last day to add: 03/05/10	
42063	02:00PM 04:12PM	MW	QD 107	J Mowrey
			Last day to add: 03/05/10	
42067	02:00PM 04:12PM	MW	QD 120	R Stone
	02/17/10 04/07/10		Last day to add: 02/21/10	

The above section is a short term hybrid class. Computer with Internet access required. See www.opencampus.com. Please note the start and end dates.

EVENING				
42062	04:40PM 06:52PM	MW	QD 120	S Fontana
			Last day to add: 03/05/10	

The above section is a web-enhanced class. Internet access may be required.

42068	06:00PM 08:12PM	MW	QD 107	R Stone
	02/17/10 04/07/10		Last day to add: 02/21/10	

The above section is a short term hybrid class. Computer with Internet access required. See www.opencampus.com. Please note the start and end dates.

42070	07:10PM 09:22PM	TTH	RXHS P4	M Kurs
			Last day to add: 03/05/10	

The above section meets at Rubidoux Annex, 4250 Opal St., Riverside.

WARNING!
REGISTRATION WILL BE BLOCKED IF YOU HAVE NOT MET THE PREREQUISITE!

Code	Hours	Days	Room	Instructor

AML-2 AMERICAN SIGN LANGUAGE 2 4.00 UNITS

Further expansion and development of intermediate skills in ASL vocabulary and consideration of more complex ASL grammatical structures in interactive communicative discourse. Further exposure to deaf culture and communities.

- *PREREQUISITE: AML-1.*

42074	08:10AM 10:22AM	TTH	QD 120	L Carrasco
			Last day to add: 03/05/10	
43957	02:00PM 04:12PM	MW	QD 120	R Stone
	04/19/10 06/09/10		Last day to add: 04/23/10	

The above section is a short term hybrid class. Computer with Internet access required. See www.opencampus.com. Please note the start and end dates.

EVENING

42075	06:00PM 08:12PM	MW	QD 107	R Stone
	04/19/10 06/09/10		Last day to add: 04/23/10	

The above section is a short term hybrid class. Computer with Internet access required. See www.opencampus.com. Please note the start and end dates.

AML-3 AMERICAN SIGN LANGUAGE 3 4.00 UNITS

Development of intermediate expressive and receptive communicative skills, with an emphasis on idiomatic constructions.

- *PREREQUISITE: AML-2.*

42079	10:30AM 12:42PM	TTH	QD 120	J Mowrey
			Last day to add: 03/05/10	

EVENING

42080	04:40PM 06:55PM	TTH	QD 202	S Fontana
			Last day to add: 03/05/10	

The above section is a web-enhanced class. Internet access may be required.

AML-4 AMERICAN SIGN LANGUAGE 4 4.00 UNITS

Further development of intermediate skills toward advanced skills in ASL through receptive and expressive communicative fluency.

- *PREREQUISITE: AML-3.*

EVENING

42081	04:40PM 06:55PM	MW	QD 213	J Mowrey
			Last day to add: 03/05/10	

AML-10 INTRO SIGN LANG/INTERPRETING 3.00 UNITS

An introductory course on the theoretical models of ASL/English interpretation, the historical overview of the profession, and skill development of text translation necessary for the task of interpretation.

- *PREREQUISITE: None.*

EVENING

42071	04:37PM 07:59PM	TTH	QD 120	D MacDougall
	02/16/10 04/08/10		Last day to add: 02/22/10	

The above section is a short term class. Please note the start and end dates.

AML-12 INTERPRETING II 4.50 UNITS

Development of basic Sign-to-English interpretation.

- *PREREQUISITE: AML-11.*

EVENING

42072	04:40PM 06:12PM	MW	MLK 231	D MacDougall
			Last day to add: 03/05/10	

The above section has an additional 27 hours laboratory by arrangement.

AML-14 INTERPRETING IV/PRACTICUM 2.00 UNITS

Supervised field practicum as a sign language interpreter-in-training in entry-level situations.

- *PREREQUISITE: AML-13.*

EVENING

42073	08:00PM 09:00PM	T	QD 120	D MacDougall
			Last day to add: 03/05/10	

The above section has an additional 108 hours laboratory by arrangement.

AML-20 ETHICAL STANDARDS 3.00 UNITS

An introduction to professional Code of Ethics governing the ASL English interpreting profession. An emphasis on the development of intellectual, professional, and ethical decision-making skills required of sign language interpreters.

- *PREREQUISITE: None.*

EVENING

42076	04:37PM 07:59PM	TTH	QD 120	D MacDougall
	04/19/10 06/09/10		Last day to add: 04/24/10	

The above section is a short term class. Please note the start and end dates.

Code	Hours	Days	Room	Instructor

AML-21 FINGERSPELLING 3.00 UNITS

Enhances students' expressive and receptive fluency in the application of the American manual alphabet, numbering systems, loan signs and acronyms as used within the context of natural discourse in American Sign Language.

- *PREREQUISITE: None.*
- *ADVISORY: AML-1.*

EVENING

42077	06:00PM 09:32PM	T	QD 116	Staff
	02/17/10 04/07/10		Last day to add: 02/21/10	

The above section is a short term hybrid class. Computer with Internet access required. See www.opencampus.com. Please note the start and end dates.

ANATOMY & PHYSIOLOGY

AMY-2A ANATOMY & PHYSIOLOGY I 4.00 UNITS

An integrated study of body organization and terminology, cells and tissues, skeletal and muscular systems, and eye and ear.

- *PREREQUISITE: None.*

42086	11:40AM 12:46PM	TTH	LFSC 108	J Rosario
	02:00PM 05:13PM	TTH	LFSC 105	J Rosario
			Last day to add: 03/05/10	
43772	11:40AM 12:46PM	TTH	LFSC 108	J Rosario
	08:10AM 11:23AM	TTH	LFSC 105	J Rosario
			Last day to add: 03/05/10	
42087	03:00PM 04:06PM	MW	RXHS P1	C Baird
	04:30PM 08:03PM	MW	RXHS 1010	C Baird
			Last day to add: 03/05/10	

The above section meets at Rubidoux Annex, 4250 Opal St., Riverside.

AMY-2B ANATOMY & PHYSIO II 4.00 UNITS

An integrated study of these systems: nervous, endocrine, cardiovascular, respiratory, urinary, digestive and reproductive.

- *PREREQUISITE: AMY-2A.*

42092	11:40AM 12:46PM	MW	LFSC 108	M Cryder
	08:10AM 11:23AM	WF	LFSC 103	M Cryder
			Last day to add: 03/05/10	
43818	11:40AM 12:46PM	MW	LFSC 108	M Cryder
	02:00PM 05:13PM	MW	LFSC 103	P Galusky
			Last day to add: 03/05/10	
43819	11:40AM 12:46PM	MW	LFSC 108	M Cryder
	02:00PM 05:13PM	TTH	LFSC 103	M Cryder
			Last day to add: 03/05/10	
43820	11:40AM 12:46PM	MW	LFSC 108	M Cryder
	08:10AM 11:23AM	TTH	LFSC 103	M Cryder
			Last day to add: 03/05/10	
43944	03:00PM 04:06PM	TTH	RXHS P1	A Gerrard
	04:30PM 08:03PM	TTH	RXHS 1010	A Gerrard
			Last day to add: 03/05/10	

The above section meets at Rubidoux Annex, 4250 Opal St., Riverside.

EVENING

42091	06:00PM 08:12PM	T	LFSC 103	P Galusky
	06:00PM 09:13PM	WTH	LFSC 103	A Ferreira
			Last day to add: 03/05/10	

AMY-10 SURVEY HUMAN ANAT/PHYSIO 3.00 UNITS

A survey of the structure and function of human cells, tissues and systems - for Allied Health majors.

- *PREREQUISITE: None.*

42085	07:15AM 08:47AM	MW	RXHS P4	P Mulchandani
			Last day to add: 03/05/10	

The above section meets at Rubidoux Annex, 4250 Opal St., Riverside.

42083	08:45AM 10:17AM	WF	LFSC 105	P Galusky
			Last day to add: 03/05/10	
42084	02:00PM 03:32PM	TTH	PS 107	Staff
			Last day to add: 03/05/10	

ANTHROPOLOGY

ANT-1 PHYSICAL ANTHROPOLOGY 3.00 UNITS

Examination of human biological evolution and physical diversity, incorporating genetics, primates, fossils, and relationship to the animal world.

- *PREREQUISITE: None.*

Code	Hours	Days	Room	Instructor
42098	08:45AM 10:17AM	MW	QD 201	B Hall
			Last day to add: 03/05/10	
	The above section is a web-enhanced class. Internet access may be required.			
42097	08:45AM 10:17AM	TTH	QD 201	S Mazur-Stommen
			Last day to add: 03/05/10	
42099	10:30AM 12:02PM	MW	QD 201	L Greathouse
			Last day to add: 03/05/10	
42106	10:30AM 12:02PM	TTH	QD 201	L Greathouse
			Last day to add: 03/05/10	
42103	02:00PM 03:32PM	TTH	QD 201	L Greathouse
			Last day to add: 03/05/10	
EVENING				
42100	06:00PM 09:23PM	M	QD 201	L Rodriguez
			Last day to add: 03/05/10	
	The above section is a web-enhanced class. Internet access may be required.			
ONLINE				
42101				B Hall
			Last day to add: 03/05/10	
	The above section is an online class. Computer with Internet access required. See www.opencampus.com.			
42102				B Hall
			Last day to add: 03/05/10	
	The above section is an online class. Computer with Internet access required. See www.opencampus.com.			

ANT-2 CULTURAL ANTHRO 3.00 UNITS

An introduction to the anthropological concept of culture and to the methods and theories used in the comparative analysis of cultures.

- *PREREQUISITE: None.*

42114	10:30AM 12:02PM	TTH	LVKN F7	S Mazur-Stommen
			Last day to add: 03/05/10	
42113	12:15PM 01:47PM	MW	RXHS P5	L Rodriguez
			Last day to add: 03/05/10	
	The above section is a web-enhanced class that meets at Rubidoux Annex, 4250 Opal St., Riverside. Internet access may be required.			
42109	02:00PM 03:32PM	TTH	QD 228	T Tombs
			Last day to add: 03/05/10	
EVENING				
42108	06:00PM 09:23PM	T	QD 201	J Griffing
			Last day to add: 03/05/10	
42116	06:00PM 09:23PM	W	QD 203	J Griffing
			Last day to add: 03/05/10	
ONLINE				
42111				T Tombs
			Last day to add: 03/05/10	
	The above section is an online class. Computer with Internet access required. See www.opencampus.com.			
43953				L Greathouse
			Last day to add: 03/05/10	
	The above section is an online class. Computer with Internet access required. See www.opencampus.com.			

ANT-5 CULTURES OF ANCIENT MEXICO 3.00 UNITS

Development of civilization in ancient Mexico, from the earliest cultures to Aztec civilization, and their persistence in the modern world.

- *PREREQUISITE: None.*

42117	12:15PM 01:47PM	MW	QD 228	B Hall
			Last day to add: 03/05/10	
	The above section is a web-enhanced class. Internet access may be required.			

ANT-6 INTRODUCTION TO ARCHAEOLOGY 3.00 UNITS

Examination of the goals, concepts, discoveries, and methods of modern archaeology as they are used to reconstruct and interpret ancient societies.

- *PREREQUISITE: None.*

42118	10:30AM 12:02PM	TTH	QD 240	B Hall
			Last day to add: 03/05/10	
	The above section is a web-enhanced class. Internet access may be required.			

ANT-8 LANGUAGE AND CULTURE 3.00 UNITS

An introduction to the anthropological study of language and communication in world cultures.

- *PREREQUISITE: None.*

42119	12:15PM 01:47PM	MW	QD 213	L Greathouse
			Last day to add: 03/05/10	

ANT-10 FORENSIC ANTHROPOLOGY 3.00 UNITS

Application of methods of physical anthropology to the identification of human skeletal remains for medico-legal purposes.

- *PREREQUISITE: None.*

EVENING				
42107	06:00PM 09:23PM	TH	QD 201	L Greathouse
			Last day to add: 03/05/10	

APP DIGITAL MEDIA AND PRINTING

ADM-1 INTRO APPLIED DIGITAL MEDIA 3.00 UNITS

Course emphasizes offset-lithography printing from concept to completion. Covers computer graphic basics, digital copy preparation, camera, image assembly, press operation and bindery.

- *PREREQUISITE: None.*

EVENING				
42038	06:00PM 09:23PM	MW	TCHB 123	G Sellers
			Last day to add: 03/05/10	

ADM-30 CONTEMP TOPICS - DIGITAL MEDIA 1.00 UNITS

Online course in current methods and changes in graphics technology as it relates to needs of the graphic arts profession.

- *PREREQUISITE: None.*

ONLINE				
42039				R Finner
			Last day to add: 03/05/10	
	The above section is an online class. Computer with Internet access required. See www.opencampus.com.			

ADM-55 MGMNT, ESTIMATING-GRAPHICS 3.00 UNITS

Instruction in sales/marketing, production management and estimating in the graphics/design industry.

- *PREREQUISITE: ADM-1.*
- *ADVISORY: ADM-80 and ADM-85.*

42040	08:00AM 11:23AM	F	TCHB 123	R Finner
			Last day to add: 03/05/10	

ADM-63 ADOBE INDESIGN 3.00 UNITS

Page layout and design for professional publishing using Adobe InDesign.

- *PREREQUISITE: None.*

42041	08:00AM 11:23AM	MW	TCHB 123	R Finner
			Last day to add: 03/05/10	

ADM-67 WEB ANIMATION WITH FLASH 3.00 UNITS

Developing WEB Animations with Macromedia's Flash.

- *PREREQUISITE: None.*

42042	08:00AM 02:45PM	F	TCHB 121	R Clark
			Last day to add: 03/05/10	

ADM-68 3D ANIMATION WITH MAYA 3.00 UNITS

A course in the production of 3D graphics and animation using Maya.

- *PREREQUISITE: None.*

42043	08:00AM 11:23AM	TTH	TCHB 121	R Clark
			Last day to add: 03/05/10	

Code	Hours	Days	Room	Instructor

ADM-70 PROJECT DESIGN, PRODUCTION 3.00 UNITS

Live graphic production projects from start to finish. May include web and graphic design, prepress, printing and bindery.

- *PREREQUISITE: ADM-1 and at least one of the following: ADM-63, 67, 68, 69, 71, 76, 77A, 80 or 85.*

42044	01:00PM 04:23PM	MW	TCHB 123	R Finner
			Last day to add: 03/05/10	

ADM-71 ADOBE PHOTOSHOP 3.00 UNITS

A comprehensive course in digital manipulation and techniques using Adobe Photoshop.

- *PREREQUISITE: None.*

43934	08:00AM 11:23AM	TTH	TCHB 122	T Keiser
			Last day to add: 03/05/10	
42046	01:00PM 04:23PM	MW	TCHB 122	T Keiser
			Last day to add: 03/05/10	
42045	01:00PM 04:23PM	TTH	TCHB 121	R Clark
			Last day to add: 03/05/10	

ADM-72 ADV PHOTOSHOP 3.00 UNITS

Advanced course emphasizing digital image manipulation and techniques using Adobe Photoshop.

- *PREREQUISITE: ADM-71.*

EVENING

42047	06:00PM 09:23PM	TTH	TCHB 122	R Clark
			Last day to add: 03/05/10	

ADM-74 DREAMWEAVER FOR GRAPHICS 3.00 UNITS

Fundamentals of web page design for the graphics professionals and non-professionals using Dreamweaver.

- *PREREQUISITE: None.*

42048	01:00PM 04:23PM	TTH	TCHB 122	E Hewitt
			Last day to add: 03/05/10	

ADM-77A ADOBE ILLUSTRATOR 3.00 UNITS

Instruction in illustration, layout, composition and design on the microcomputer using Adobe Illustrator.

- *PREREQUISITE: None.*

42049	01:00PM 04:23PM	TTH	TCHB 123	T Keiser
			Last day to add: 03/05/10	

ADM-78A MULTIMED CONST-MACROMEDIA DIR 3.00 UNITS

Fundamentals of multimedia preparation and production with Macromedia Director.

- *PREREQUISITE: None.*

43935	08:00AM 11:23AM	MW	TCHB 121	R Clark
			Last day to add: 03/05/10	

ADM-78B MULTIMEDIA CONST-LINGO 3.00 UNITS

Advanced techniques of digital media preparation and production emphasizing the use of Macromedia Director Lingo scripting.

- *PREREQUISITE: None.*
- *ADVISORY: ADM-78A.*

43936	08:00AM 11:23AM	MW	TCHB 121	R Clark
			Last day to add: 03/05/10	

ADM-80 INTRO DIGITAL DARKROOM 3.00 UNITS

Instruction in manual and digital prepress techniques, emphasizing successful digital output.

- *PREREQUISITE: None.*
- *ADVISORY: ADM-1 and ADM-75.*

42050	08:00AM 11:23AM	TTH	TCHB 123	R Finner
			Last day to add: 03/05/10	

ADM-81 ADVANCED DIGITAL DARKROOM 3.00 UNITS

Advanced instruction in manual and digital prepress techniques, emphasizing digital process color image assembly.

- *PREREQUISITE: ADM-80.*

42051	08:00AM 11:23AM	TTH	TCHB 123	R Finner
			Last day to add: 03/05/10	

Code	Hours	Days	Room	Instructor

ENROLLMENT GUIDLINES: ARABIC COURSES

1. If you have taken Arabic in high school or in another college or university, you must have official transcripts on file and request evaluation of the course(s) in order to enroll above level 1.
2. If you have acquired knowledge of Arabic outside of a formal educational institution, you must file a matriculation appeals petition in order to enroll above level 1.

ARABIC

DO YOU NEED INFORMATION ON HOW TO VALIDATE YOUR PREREQUISITE? CALL THE PREREQUISITE HOTLINE AT 222-8808. (FOR CHEMISTRY AND FOREIGN LANGUAGES ONLY.)

All sections of ARA-1, 2 and 3 have an 18 hour laboratory requirement to be arranged.

ARA-1 ARABIC 1 5.00 UNITS

Develops basic skills in understanding, reading, communicating and writing in Classical and Modern Standard Arabic.

- *PREREQUISITE: None.*

42120	08:30AM 11:38AM	TTH	QD 121	H Aljord
			Last day to add: 03/05/10	
43959	12:30PM 03:13PM	MW	QD 121	H Aljord
			Last day to add: 03/05/10	

ARA-2 ARABIC 2 5.00 UNITS

Further development of basic skills in understanding, reading, communicating and writing in Arabic.

- *PREREQUISITE: ARA-1.*

43960	12:30PM 03:13PM	TTH	LVKN D4	H Aljord
			Last day to add: 03/05/10	

ARA-3 ARABIC 3 5.00 UNITS

Development of intermediate skills in understanding, reading, communicating and writing in Arabic.

- *PREREQUISITE: ARA-2.*

43961	08:45AM 11:53AM	MW	QD 127	H Aljord
			Last day to add: 03/05/10	

ART

ART-1 HIST ART: ANCIENT/MED 3.00 UNITS

Survey of the history of Western art: Prehistoric through the Medieval periods.

- *PREREQUISITE: None.*
- *ADVISORY: Qualification for ENG-1A.*

42122	10:30AM 12:02PM	MW	DL 108	J Leung
			Last day to add: 03/05/10	
42123	12:15PM 01:47PM	MW	QD 216	R Taube
			Last day to add: 03/05/10	
42124	02:00PM 03:32PM	MW	QD 216	R Taube
			Last day to add: 03/05/10	
42126	02:00PM 03:32PM	TTH	DL 111	J Leung
			Last day to add: 03/05/10	

ART-2 HIST ART: RENAISS/CONTEMP 3.00 UNITS

Survey of the history of Western art: Renaissance through Contemporary.

- *PREREQUISITE: None.*
- *ADVISORY: Qualification for ENG-1A.*

42147	08:45AM 10:17AM	MW	QD 216	J Leung
			Last day to add: 03/05/10	
42149	08:45AM 10:17AM	TTH	QD 216	J Leung
			Last day to add: 03/05/10	
42148	12:15PM 01:47PM	MW	DL 111	J Leung
			Last day to add: 03/05/10	
42150	02:00PM 03:32PM	TTH	QD 216	R Taube
			Last day to add: 03/05/10	

Code	Hours	Days	Room	Instructor

ART-6 ART APPRECIATION 3.00 UNITS

An introductory course for the non-art major. An overview of the creative process and various art forms.

- *PREREQUISITE: None.*
- *ADVISORY: Qualification for ENG-1A.*

42182	10:30AM 12:02PM	MW	QD 216	C Sweeney
			Last day to add: 03/05/10	
42184	10:30AM 12:02PM	TTH	DL 111	M Cooper
			Last day to add: 03/05/10	
42185	12:15PM 01:47PM	TTH	RXHS P1	D Kraemer
			Last day to add: 03/05/10	

The above section meets at Rubidoux Annex, 4250 Opal St., Riverside.

EVENING

42186	06:00PM 07:32PM	TTH	QD 216	J Wagstaff
			Last day to add: 03/05/10	
42183	06:30PM 08:02PM	MW	QD 216	M Eastridge
			Last day to add: 03/05/10	

ART-8 MEXICAN ART HISTORY 3.00 UNITS

Survey of Mexican art from pre-Columbian times through the present.

- *PREREQUISITE: None.*

42188	03:45PM 05:17PM	MW	QD 216	R Taube
			Last day to add: 03/05/10	

ART-9 AFRICAN ART HISTORY 3.00 UNITS

A survey of the traditional through contemporary arts of African peoples.

- *PREREQUISITE: None.*

43976	10:30AM 12:02PM	TTH	QD 216	R Taube
			Last day to add: 03/05/10	

ART-10 MODERN & CONTEMPORARY ART HIST 3.00 UNITS

Survey of the history of modern and contemporary art beginning with mid 19th century (Realism and Impressionism) and continuing through current trends and new media.

- *PREREQUISITE: None.*

42127	03:45PM 05:17PM	TTH	QD 216	R Eoff
			Last day to add: 03/05/10	

ART-15 BEGINNING CERAMICS 3.00 UNITS

Introduction to ceramic art and pottery making (slab, coil, throwing, function, form, design and decoration). A materials fee of $15 will be charged at the time of registration.

- *PREREQUISITE: None.*

42128	08:10AM 11:23AM	MW	CS 202	S Horn
			Last day to add: 03/05/10	
42131	08:10AM 11:23AM	TTH	CS 202	J Hopkins
			Last day to add: 03/05/10	
42129	11:40AM 02:53PM	MW	CS 202	S Horn
			Last day to add: 03/05/10	

EVENING

42130	06:00PM 09:13PM	MW	CS 202	R Maldonado
			Last day to add: 03/05/10	

ART-16 INTERMEDIATE CERAMICS 3.00 UNITS

An expansion and refinement of skills learned in Beginning Ceramics. A materials fee of $15 will be charged at the time of registration.

- *PREREQUISITE: ART-15.*

42135	11:40AM 02:53PM	TTH	CS 202	J Hopkins
			Last day to add: 03/05/10	

EVENING

42134	06:00PM 09:13PM	MW	CS 201	R Maldonado
			Last day to add: 03/05/10	

ART-17 BEGINNING DRAWING 3.00 UNITS

Introduction to drawing in a variety of media. Exploration of the elements of art, composition, perspective, including development of observational, motor and creative skills.

- *PREREQUISITE: None.*

42139	08:10AM 11:23AM	MW	AR 101	R Jew
			Last day to add: 03/05/10	
42142	09:20AM 12:33PM	TTH	AR 101	W Kim
			Last day to add: 03/05/10	
42140	11:40AM02:53PM	MW	AR 101	R Jew
			Last day to add: 03/05/10	
42143	02:00PM 05:13PM	TTH	AR 201	L Brown
			Last day to add: 03/05/10	

EVENING

42141	06:00PM 09:13PM	MW	AR 201	J Ramirez
			Last day to add: 03/05/10	
42144	06:00PM 09:13PM	TTH	AR 101	R Eoff
			Last day to add: 03/05/10	

ART-18 INTERMEDIATE DRAWING 3.00 UNITS

Continued study of the skills acquired in Beginning Drawing, with the emphasis on color theory and color media in drawing.

- *PREREQUISITE: ART-17(4A) or 22.*

42146	09:20AM 12:33PM	TTH	AR 201	D Mason
			Last day to add: 03/05/10	

ART-22 BASIC DESIGN 3.00 UNITS

Introduction to the fundamentals of two-dimensional design. The practice of the organization of the visual elements, according to the principles of design.

- *PREREQUISITE: None.*

EVENING

42153	06:00PM 09:13PM	MW	AR 102	N Green Hodges
			Last day to add: 03/05/10	
42154	06:00PM 09:13PM	TTH	AR 201	V Madrid
			Last day to add: 03/05/10	

ART-23 DESIGN & COLOR 3.00 UNITS

Continued study of two-dimensional design with the emphasis on color theory and more complex problems.

- *PREREQUISITE: ART-17(4A) or 22.*

42156	09:20AM 12:33PM	TTH	AR 102	R Jew
			Last day to add: 03/05/10	

ART-26 BEGINNING PAINTING 3.00 UNITS

Introduction to painting (oil or acrylic); technique, process, perception, color theory, composition, and creativity.

- *PREREQUISITE: ART-17(4A) or 22.*

42157	08:10AM 11:23AM	MW	AR 201	D Mason
			Last day to add: 03/05/10	

ART-27 INTERMEDIATE PAINTING 3.00 UNITS

Continued study of painting (oil or acrylic); techniques, visual perception and application of color theory.

- *PREREQUISITE: ART-23 or 26(4B).*

42158	08:10AM 11:23AM	MW	AR 201	D Mason
			Last day to add: 03/05/10	

ART-28 STUDIO PAINTING 3.00 UNITS

Continued painting studio work with emphasis on individual art problems for the self-motivated student.

- *PREREQUISITE: ART-26(4B) or 27(5B).*

42159	08:10AM 11:23AM	MW	AR 201	D Mason
			Last day to add: 03/05/10	

ART-30 PRINTMAKING 3.00 UNITS

Introduction to printmaking, using a variety of techniques, such as screen-printing, mono-printing, relief and intaglio. A materials fee of $15 will be charged at the time of registration.

- *PREREQUISITE: None.*
- *ADVISORY: ART-17(4A) and 22.*

EVENING

42161	06:00PM 09:13PM	TTH	AR 102	C Christy
			Last day to add: 03/05/10	

ART-35 ILLUSTRATION 3.00 UNITS

Introduction to advertising and graphic illustration. Exploration of visual communication and commercial art techniques using graphic media such as ink, gouache and airbrush.

- *PREREQUISITE: None.*
- *ADVISORY: ART 17(4A), 22 or 39.*

42162	02:00PM 05:13PM	TTH	AR 101	R Jew
			Last day to add: 03/05/10	

Code	Hours	Days	Room	Instructor

ART-36 COMPUTER ART 3.00 UNITS

Creating fine art and design using digital media. Exploration of art related software, the elements of art and design, and creative problem solving.

- *PREREQUISITE: None.*
- *ADVISORY: ART-17(4A), 22 and computer experience.*

42163	08:10AM 11:23AM	MW	TCHB 122	W Kim
			Last day to add: 03/05/10	

ART-38 STUDIO ILLUSTRATION 3.00 UNITS

Continued illustration studio work with emphasis on individual art problems for the self-motivated student.

- *PREREQUISITE: ART-35.*

42164	02:00PM 05:13PM	TTH	AR 101	
			Last day to add: 03/05/10	

ART-40 FIGURE DRAWING 3.00 UNITS

Drawing the figure from a live nude model. A variety of materials will be used.

- *PREREQUISITE: ART-17(4A) or 22.*

42165	11:40AM 02:53PM	MW	AR 201	D Mason
			Last day to add: 03/05/10	

ART-42 STUDIO FIGURE DRAWING 3.00 UNITS

Continued figure drawing studio work with emphasis on individual art problems for the self-motivated student.

- *PREREQUISITE: ART-40.*

42167	11:40AM 02:53PM	MW	AR 201	D Mason
			Last day to add: 03/05/10	

ART-44 ANIMATION 3.00 UNITS

Introduction to classical animation.

- *PREREQUISITE: ART-17(4A).*
- *ADVISORY: ART-22 and 40.*

42170	02:00PM 05:13PM	TTH	AR 102	W Kim
			Last day to add: 03/05/10	

ART-45 STUDIO WATERCOLOR PAINTING 3.00 UNITS

Continued watercolor painting studio work with emphasis on individual art problems for the self-motivated student.

- *PREREQUISITE: ART-25.*

43950	09:20AM 12:33PM	TTH	AR 201	D Mason
			Last day to add: 03/05/10	

ART-47 STUDIO CERAMICS 3.00 UNITS

Continued studio work in ceramics with emphasis on individual art problems for the self-motivated student. A materials fee of $15 will be charged at the time of registration.

- *PREREQUISITE: ART-16.*

42175	11:40AM 02:53PM	TTH	CS 201	J Hopkins
			Last day to add: 03/05/10	
EVENING				
42174	06:00PM 09:13PM	MW	CS 201	R Maldonado
			Last day to add: 03/05/10	

ART-48 STUDIO DRAWING 3.00 UNITS

Continued drawing studio work with emphasis on individual art problems for the self-motivated student.

- *PREREQUISITE: ART-17(4A) or 18(5A).*

42177	09:20AM 12:33PM	TTH	AR 201	D Mason
			Last day to add: 03/05/10	

ART-49 STUDIO PRINTMAKING 3.00 UNITS

Continued studio work in printmaking with emphasis on individual art problems for the self-motivated student. Intended for non-art majors. A materials fee of $15 will be charged at the time of registration.

- *PREREQUISITE: ART-30.*

EVENING				
42180	06:00PM 09:13PM	TTH	AR 102	C Christy
			Last day to add: 03/05/10	

Code	Hours	Days	Room	Instructor

ASTRONOMY

AST-1A INTRO TO ASTRONOMY 3.00 UNITS

A descriptive survey of the solar system: history and methods of astronomy.

- *PREREQUISITE: None.*
- *ADVISORY: High school algebra and geometry.*

42195	08:10AM 09:11AM	MWF	PL 123	S Blair
			Last day to add: 03/05/10	
42196	10:30AM 11:31AM	MWF	PL 123	J Cheney
			Last day to add: 03/05/10	
42197	10:30AM 12:02PM	TTH	PL 123	S Schuh
			Last day to add: 03/05/10	
42198	02:00PM 03:32PM	MW	PL 123	S Blair
			Last day to add: 03/05/10	
42199	02:00PM 03:32PM	TTH	PL 123	S Blair
			Last day to add: 03/05/10	
EVENING				
42200	06:00PM 09:23PM	T	PL 123	S Schuh
			Last day to add: 03/05/10	
42201	06:00PM 09:23PM	TH	PL 123	S Schuh
			Last day to add: 03/05/10	

AST-1B INTRO TO STARS 3.00 UNITS

A descriptive survey of sun, stars, nebulae, clusters and galaxies.

- *PREREQUISITE: AST-1A.*

42202	08:45AM 10:17AM	TTH	PL 123	S Blair
			Last day to add: 03/05/10	

AUTOMOTIVE BODY TECHNOLOGY

AUB-50 INTRO TO AUTO BODY 4.00 UNITS

Basic principles and practical experience for the beginning student. (Uniforms and tools required.)

- *PREREQUISITE: None.*

42204	01:00PM 05:30PM	MW	AT 101C	M Williams
			Last day to add: 03/05/10	
EVENING				
42203	06:00PM 10:30PM	TTH	AT 101G	H Weber
			Last day to add: 03/05/10	

AUB-51 INTERMEDIATE AUTOBDY 4.00 UNITS

Further development of basic skills and estimating.

- *PREREQUISITE: None.*
- *COREQUISITE: AUB-50 or 52.*

43927	01:00PM 05:30PM	TTH	AT 101C	R Sliva
			Last day to add: 03/05/10	

AUB-52 AUTO BDY REFINISHING 4.00 UNITS

Automotive body refinishing, emphasis on paint preparation, spot painting and complete refinishing. (Uniform and tools required.)

- *PREREQUISITE: None.*

EVENING				
42205	06:00PM 10:30PM	MW	AT 101C	J Sievers
			Last day to add: 03/05/10	

AUB-59 AUTOMOTIVE BODY SERVICE 2.00 UNITS

Principles of service/repair procedures with emphasis on lab experience.

- *PREREQUISITE: Concurrent or previous enrollment in an auto body class.*

42209	02:07PM 05:30PM	MW	AT 101C	M Williams
			Last day to add: 03/05/10	
43943	02:07PM 05:30PM	TTH	AT 101C	R Sliva
			Last day to add: 03/05/10	
EVENING				
42208	07:07PM 10:30PM	MW	AT 101C	J Sievers
			Last day to add: 03/05/10	
42207	07:07PM 10:30PM	TTH	AT 101C	H Weber
			Last day to add: 03/05/10	

Code	Hours	Days	Room	Instructor

AUB-60 AUTO TRIM UPHLSTRY I 4.00 UNITS

Pattern layout, basic sewing, head lining repair, and installation. (Uniform and tools required.)

- *PREREQUISITE: None.*

EVENING

42211	06:00PM 10:30PM	MW	AT 102	D Rogers
			Last day to add: 03/05/10	

AUB-61 AUTO TRM UPHLSTRY II 4.00 UNITS

Advanced auto body pattern, layout, sewing and interior repair. (Uniform and tools required.)

- *PREREQUISITE: AUB-60.*

EVENING

42212	06:00PM 10:30PM	MW	AT 102	D Rogers
			Last day to add: 03/05/10	

AUTOMOTIVE TECHNOLOGY

AUT-50 AUTOMOTIVE PRINCIPLE 4.00 UNITS

General theory, component identification and basic functions of the modern automobile.

- *PREREQUISITE: None.*

42213	09:00AM 01:30PM	F	AT 108	R Rodman
			Last day to add: 03/05/10	
42216	10:30AM 12:45PM	TTH	AT 108	P O'Connell
			Last day to add: 03/05/10	
42215	01:30PM 03:45PM	TTH	AT 108	R Rodman
			Last day to add: 03/05/10	

EVENING

42214	06:00PM 08:15PM	TTH	AT 108	D Slocum
			Last day to add: 03/05/10	

AUT-51B GAS/DIESEL ENG LOWER 4.00 UNITS

Engine disassembly, rebuilding, reassembly and service of lower end engine components for both gas and diesel engines.(Uniform and tools required)

- *PREREQUISITE: AUT-50.*

42217	08:10AM 04:00PM	F	AT 134	S Kennedy
			Last day to add: 03/05/10	

AUT-52A TUNE-UP/ELEC SYSTEMS 4.00 UNITS

Introduction to tune-up procedures and diagnosis of charging, ignition and related electrical systems. (Uniform and tools required.)

- *PREREQUISITE: AUT-50.*

42218	01:00PM 04:55PM	MW	AT 108	P O'Connell
			Last day to add: 03/05/10	

AUT-52B TUNE-UP/EMISSIONS 4.00 UNITS

Tune-up procedures with an emphasis on electronic diagnosis, exhaust gas analysis and dynamometer operation.

- *PREREQUISITE: AUT-52A and 54 or ASE passing tests in Automotive Electrical Systems and Engine Performance or one year full time paid professional experience in the automotive engine performance tune-up area.*

EVENING

42220	06:00PM 09:55PM	TTH	AT 102	R Rodman
			Last day to add: 03/05/10	

AUT-53A AUTO CHASSIS & ALIGNMENT 4.00 UNITS

Automotive chassis, components, their wear, malfunction diagnosis and corrective procedures.

- *PREREQUISITE: AUT-50 or AUB-50.*

42221	08:00AM 11:55AM	MW	AT 108	P O'Connell
			Last day to add: 03/05/10	

AUT-55A AUTO TRANSMSNS/TRNSAXLES 4.00 UNITS

Complete disassembly, repair, and reassembly of automatic transmissions and transaxles.

- *PREREQUISITE: AUT-50.*

42222	01:00PM 04:55PM	TTH	AT 134	D Slocum
			Last day to add: 03/05/10	

Code	Hours	Days	Room	Instructor

AUT-57 AUTO HEAT & AIR 4.00 UNITS

Component identification, general service, and trouble diagnosis of auto heating, cooling, and A/C systems. (Uniform and tools required.)

- *PREREQUISITE: AUT-50.*

EVENING

42223	06:00PM 09:55PM	MW	AT 134	S Kennedy
			Last day to add: 03/05/10	

AUT-58 AUTO DIESEL MECHANIC 4.00 UNITS

Operation, adjustment, and repair of the operating components on the automotive high speed diesel.

- *PREREQUISITE: AUTO 50.*

43930	10:00AM 05:50PM	F	AT 102	D Slocum
			Last day to add: 03/05/10	

The Ford Asset program is a specialized program. For information regarding entry into the program go to www.rcc.edu/fordasset or call 222-8879.

AUT-75 FORD ENGINE REPAIR 4.00 UNITS

Operation, diagnosis and repair of gasoline engines including disassembly, inspection, measurement and reassembly.

- *PREREQUISITE: None.*

43937	07:30AM 01:30PM	MTWTH	AT 101G	Y Ulloa
	02/16/10 03/16/10		Last day to add: 02/21/10	

The above section is a short class. Please note the start and end dates.

AUT-76 FORD ADV CHASSIS SYSTEMS 4.00 UNITS

Operation, diagnosis and repair of Ford automotive anti-lock brake, advanced steering and electronic suspension systems.

- *PRERERQUISITE: AUT-71 or 40.*
- *LIMITATION ON ENROLLMENT: Sponsorship by a Ford,* Lincoln/Mercury or Mazda dealership or approved Ford repair facility.

44018	07:30AM 01:30PM	MTWTH	AT 101G	Y Ulloa
	03/17/10 04/22/10		Last day to add: 03/20/10	

The above section is a short term Ford Corporate program class. Please note the start and end dates.

AUT-91 INTRO ALTERNATIVE FUELS 1.00 UNITS

A general overview of alternative fuels such as propane, natural gas, and electric, used in automotive technology; includes examination of infrastructure, the pros and cons, and safety.

- *PREREQUISITE: None.*
- *ADVISORY: AUT-50.*

43931	09:30AM 11:45AM	TTH	AT 102	R Rodman
	02/16/10 03/11/10		Last day to add: 02/17/10	

The above section is a short class. Please note the start and end dates.

AUT-92 COMPRESSED NAT GAS FUEL SYSTEM 1.50 UNITS

Maintenance, diagnosis and repair of compressed natural gas vehicles.

- *PREREQUISITE: AUT-91.*

43932	09:30AM 11:25AM	TTH	AT 102	R Rodman
	03/16/10 06/08/10		Last day to add: 03/27/10	

The above section is a short class. Please note the start and end dates.

AUT-99 AUTO TECHNOLOGY INTERNSHIP 2.00 UNITS

On-the-job corporate automotive technology training that is coordinated with classroom instruction.

- *Prerequisite: None.*
- *Limitation on enrollment: Limited to students enrolled in corporate automotive programs.*

42229			DLR FORD	Y Ulloa
	04/23/10 06/09/10		Last day to add: 05/29/10	

The above section is a short term Ford Corporate program class that meets at a dealership. Please note the start and end dates.

BIOLOGY

Code	Hours	Days	Room	Instructor

BIO-1 GENERAL BIOLOGY 4.00 UNITS

A study of life as revealed in biological systems using cellular, organismic and ecological approaches. The basic principles of cellular biology, biochemistry, genetics, evolution, ecology and the social implications of biology are included.

- *PREREQUISITE: None.*

LECTURE/LAB:

42232	06:00PM 09:23PM	M	LFSC 108	T Huff
	06:00PM 09:23PM	W	LFSC 104	R Tayyar
			Last day to add: 03/05/10	
43821	06:00PM 09:23PM	M	LFSC 108	T Huff
	06:00PM 09:23PM	TH	LFSC 104	T Huff
			Last day to add: 03/05/10	
43822	06:00PM 09:23PM	M	LFSC 108	T Huff
	06:00PM 09:23PM	T	LFSC 104	T Huff
			Last day to add: 03/05/10	

LECTURE:

42234	07:00AM 08:32AM	TTH	LFSC 108	G Burchett
			Last day to add: 03/05/10	
42235	08:10AM 09:11AM	MWF	LFSC 108	V White
			Last day to add: 03/05/10	
42233	12:50PM 01:51PM	MWF	LFSC 108	V White
			Last day to add: 03/05/10	

Concurrent lab enrollment required. Select from labs listed below:

LAB:

42246	09:20AM 12:43PM	M	LFSC 104	V White
			Last day to add: 03/05/10	
42241	09:20AM 12:43PM	T	LFSC 104	S Herrick
			Last day to add: 03/05/10	
42249	09:20AM 12:43PM	W	LFSC 104	J Russell
			Last day to add: 03/05/10	
42242	09:20AM 12:43PM	TH	LFSC 104	G Burchett
			Last day to add: 03/05/10	
42247	09:20AM 12:43PM	F	LFSC 104	E Thompson-Eagle
			Last day to add: 03/05/10	
42243	02:00PM 05:23PM	M	LFSC 104	G Burchett
			Last day to add: 03/05/10	
42244	02:00PM 05:23PM	T	LFSC 104	Staff
			Last day to add: 03/05/10	
42248	02:00PM 05:23PM	W	LFSC 104	R Tayyar
			Last day to add: 03/05/10	
42245	02:00PM 05:23PM	TH	LFSC 104	V White
			Last day to add: 03/05/10	
42250	02:00PM 05:23PM	F	LFSC 104	T Huff
			Last day to add: 03/05/10	

BIO-5 GENERAL BOTANY 4.00 UNITS

Introduction to plant science, emphasizing structures, functions and ecology of the major plant divisions.

- *PREREQUISITE: None.*

42258	08:45AM 10:17AM	WF	LFSC 107	K Brooks
	10:30AM 01:53PM	F	LFSC 107	K Brooks
			Last day to add: 03/05/10	

BIO-6 INTRO ZOOLOGY 4.00 UNITS

Introductory level survey zoology course surveying molecular, organismal, physiological, evolutionary and ecological aspects of the animal kingdom, for the non-science major.

- *PREREQUISITE: None.*

43901	10:30AM 12:02PM	MW	LFSC 107	G Burchett
	02:00PM 05:23PM	W	LFSC 107	G Burchett
			Last day to add: 03/05/10	

Code	Hours	Days	Room	Instructor

BIO-8 PRINCIPLES OF ECOLOGY 4.00 UNITS

A study of basic ecological relationships between organisms and their environment. Topics will include populations, communities, competition, predation, succession, species diversity, ecosystems, evolutionary relationships, and human impacts on the environment. This course requires field trips.

- *PREREQUISITE: None.*

43903	08:45AM 10:17AM	TTH	LFSC 107	P Galusky
	02:00PM 05:23PM	TH	LFSC 107	P Galusky
			Last day to add: 03/05/10	

BIO-11 INTRO MOLEC & CELL BIOLOGY 5.00 UNITS

An intensive course for Life Science majors studying the principles of biochemistry, metabolism, cells, genetics development, evolution and diversity.

- *PREREQUISITE: CHE-1A or 1AH.*

42236	10:30AM 11:31AM	MW	LFSC 108	S Herrick
	10:30AM 12:42PM	F	LFSC 108	S Herrick
	12:50PM 04:13PM	M	LFSC 105	
			Last day to add: 03/05/10	
43817	10:30AM 11:31AM	MW	LFSC 108	S Herrick
	10:30AM 12:42PM	F	LFSC 108	S Herrick
	12:50PM 04:13PM	W	LFSC 105	
			Last day to add: 03/05/10	

BIO-12 INTRO ORGISMAL POPL BIOL 5.00 UNITS

An intensive course for Life Science majors studying plants, animals, ecology and evolution.

- *PREREQUISITE: BIO-11.*

42239	10:30AM 12:45PM	TTH	LFSC 107	K Brooks
	02:00PM 05:23PM	T	LFSC 107	K Brooks
			Last day to add: 03/05/10	

BIO-14 SOIL SCIENCE MANAGEMENT 3.00 UNITS

An introduction to physical properties and classification of soils, physical and chemical properties of soil that governs soil reactions and interactions, nutrient regeneration, and management principles in relation to air, water, nutrients and organic matter.

- *PREREQUISITE: None.*

ONLINE

43972				J Whiteford
			Last day to add: 03/05/10	

The above section is an online class. Computer with Internet access required. See www.opencampus.com.

BIO-15 SOIL SCIENCE MGMT LABORATORY 2.00 UNITS

A laboratory course focusing on the basics of soil science, physical and biogeochemical properties, and interpretation for use and management. Perspectives range from agricultural, wild lands, watershed, and environmental impact.

- *PREREQUISITE: None.*

ONLINE

43973				R Reuter
			Last day to add: 03/05/10	

The above section is an online class. Computer with Internet access required. See www.opencampus.com.

BIO-34 HUMAN GENETICS 3.00 UNITS

Mechanisms of human heredity emphasizing normal and abnormal genetic counseling.

- *PREREQUISITE: None.*
- *ADVISORY: High school biology or any college life science class with laboratory.*

42255	10:30AM 12:02PM	MW	LFSC 105	Staff
			Last day to add: 03/05/10	

BIO-36 ENVIRONMENTAL SCIENCE 3.00 UNITS

A study of human populations, food resources, energy cycles and pollution problems of the world.

- *PREREQUISITE: None.*

EVENING

42257	06:00PM 09:23PM	TH	LFSC 107	D Zahn
			Last day to add: 03/05/10	

BUSINESS ADMINISTRATION - Also See Accounting, Management, Marketing, Paralegal and Real Estate

Code	Hours	Days	Room	Instructor

BUS-10 INTRO TO BUSINESS 3.00 UNITS

Considers scope, function and organization of business, including principles and practices, with an integrated global perspective.

- *PREREQUISITE: None.*

42263	08:45AM 10:17AM	MW	BE 206	C Ishihara
				Last day to add: 03/05/10

The above section is a web-enhanced class. Internet access may be required.

42261	08:45AM 10:17AM	T	BE 204	R Pardee
				Last day to add: 03/05/10

The above section is a hybrid class. Computer with Internet access required. See www.opencampus.com.

42260	08:45AM 10:17AM	TH	BE 206	C Ishihara
				Last day to add: 03/05/10

The above section is a hybrid class. Computer with Internet access required. See www.opencampus.com.

42262	10:30AM 12:02PM	M	BE 206	C Ishihara
				Last day to add: 03/05/10

The above section is a hybrid class. Computer with Internet access required. See www.opencampus.com.

42266	10:30AM 12:02PM	T	BE 206	D Wilcoxson
				Last day to add: 03/05/10

The above section is a hybrid class. Computer with Internet access required. See www.opencampus.com.

42272	10:30AM 12:02PM	TH	BE 206	C Wyckoff
				Last day to add: 03/05/10

The above section is a hybrid class. Computer with Internet access required. See www.opencampus.com.

42264	02:00PM 03:32PM	W	BE 206	D Wilcoxson
				Last day to add: 03/05/10

The above section is a hybrid class. Computer with Internet access required. See www.opencampus.com.

EVENING

42265	06:00PM 09:23PM	W	BE 206	C Wyckoff
				Last day to add: 03/05/10

The above section is a web-enhanced class. Internet access may be required.

42273	06:00PM 09:23PM	TH	RXHS T7	D Wilcoxson
				Last day to add: 03/05/10

The above section is a hybrid class that meets at Rubidoux Annex, 4250 Opal St., Riverside. Computer with Internet access required. See www.opencampus.com.

ONLINE

42268				R Pardee
				Last day to add: 03/05/10

The above section is an online class. Computer with Internet access required. See www.opencampus.com.

42269				R Pardee
				Last day to add: 03/05/10

The above section is an online class. Computer with Internet access required. See www.opencampus.com.

42270				C Wyckoff
				Last day to add: 03/05/10

The above section is an online class. Computer with Internet access required. See www.opencampus.com.

BUS-18A BUSINESS LAW I 3.00 UNITS

Legal and ethical environment of business torts, contracts, sales and principles of employment.

- *PREREQUISITE: None.*

42276	10:30AM 12:02PM	TH	BE 124	L Judon
				Last day to add: 03/05/10

The above section is a hybrid class. Computer with Internet access required. See www.opencampus.com.

42274	02:00PM 03:32PM	TTH	BE 108	D Vennemann
				Last day to add: 03/05/10

EVENING

42275	06:00PM 09:23PM	T	BE 206	J Niswonger
				Last day to add: 03/05/10

ONLINE

42278				L Judon
	02/16/10 04/09/10			Last day to add: 02/24/10

The above section is a short term online class. Computer with Internet access required. See www.opencampus.com. Please note the start and end dates.

42279				L Judon
	04/19/10 06/09/10			Last day to add: 04/27/10

The above section is a short term online class. Computer with Internet access required. See www.opencampus.com. Please note the start and end dates.

42280				J James
				Last day to add: 03/05/10

The above section is an online class. Computer with Internet access required. See www.opencampus.com.

BUS-18B BUSINESS LAW II 3.00 UNITS

Commercial paper, business organizations, government regulations, protection of property rights and international law.

- *PREREQUISITE: None.*

EVENING

42284	06:00PM 09:23PM	W	BE 206	Staff
				Last day to add: 03/05/10

ONLINE

42282				L Judon
	02/16/10 04/09/10			Last day to add: 02/24/10

The above section is a short term online class. Computer with Internet access required. See www.opencampus.com. Please note the start and end dates.

42283				L Judon
	04/19/10 06/09/10			Last day to add: 04/27/10

The above section is a short term online class. Computer with Internet access required. See www.opencampus.com. Please note the start and end dates.

BUS-20 BUSINESS MATH 3.00 UNITS

Review of basic math and its application to business, percentages, pricing, depreciation and inventory.

- *PREREQUISITE: None.*

42285	10:30AM 12:02PM	TTH	BE 108	R Pardee
				Last day to add: 03/05/10

The above section is a web-enhanced class. Internet access may be required.

42286	02:00PM 03:32PM	MW	BE 108	C Wyckoff
				Last day to add: 03/05/10

The above section is a web-enhanced class. Internet access may be required.

ONLINE

42287				R Pardee
				Last day to add: 03/05/10

The above section is an online class. Computer with Internet access required. See www.opencampus.com.

BUS-22 MGMT COMMUNICATIONS 3.00 UNITS

Examines the dynamics of organizational communication including interpersonal, verbal, nonverbal and written.

- *PREREQUISITE: None.*
- *ADVISORY: CAT-30.*

EVENING

42288	06:00PM 09:23PM	W	BE 108	L Reifschneider
				Last day to add: 03/05/10

ONLINE

42289				C Ishihara
				Last day to add: 03/05/10

The above section is an online class. Computer with Internet access required. See www.opencampus.com.

WARNING!
REGISTRATION WILL BE BLOCKED IF YOU HAVE NOT MET THE PREREQUISITE!

Code	Hours	Days	Room	Instructor

BUS-30 ENTREPRENEURSHIP 3.00 UNITS

Surveys the nature and extent of business. Includes organizations and opportunities in business.

- *PREREQUISITE: None.*

EVENING

42290	06:00PM 09:23PM	T	BE 124	D Wilcoxson
	02/16/10 04/09/10		Last day to add: 02/20/10	

The above section is a short term hybrid class. Computer with Internet access required. See www.opencampus.com. Note the start and end dates.

ONLINE

42291		D Wilcoxson
		Last day to add: 03/05/10

The above section is an online class. Computer with Internet access required. See www.opencampus.com.

BUS-40 INT'L BUS-PRINCIPLES 3.00 UNITS

Provides a comprehensive overview of international business with a global perspective on international trade.

- *PREREQUISITE: None.*

ONLINE

42292		C Ishihara
	02/16/10 04/09/10	Last day to add: 02/24/10

The above section is a short term online class. Computer with Internet access required. See www.opencampus.com. Note the start and end dates.

BUS-48 INTERNATIONAL MGMT 3.00 UNITS

A beginning focus for managing resources at the international level. Case studies are used to examine management issues in other cultures.

- *PREREQUISITE: None.*
- *ADVISORY: BUS-10 or MAG-44.*

43917	10:30AM 12:02PM	W	BE 124	C Ishihara
			Last day to add: 03/05/10	

The above section is a hybrid class. Computer with Internet access required. See www.opencampus.com.

BUS-58 MARKETING THE VIRTUAL OFFICE 3.00 UNITS

Identify and evaluate various techniques to secure employment as a virtual assistant. Topics include networking, virtual interviews, and development of web marketing resources. (Same as CAT-58)

- *PREREQUISITE: None.*
- *ADVISORY: CAT-57 and CAT/CIS-76A or 76B.*

ONLINE

42295		D Wilcoxson
	04/19/10 06/09/10	Last day to add: 04/27/10

The above section is a short term online class. Computer with Internet access required. See www.opencampus.com. Please note the start and end dates.

BUS-72 QUANTITATIVE METHODS FOR BUS 3.00 UNITS

Introduction to mathematical techniques for analyzing and improving organizational decisions. Includes computer simulations and analytical statistics for non-mathematicians.(Same as MAG-72)

- *PREREQUISITE: None.*
- *ADVISORY: BUS-20 and MAG-70.*

ONLINE

43919		R Pardee
		Last day to add: 03/05/10

The above section is an online class. Computer with Internet access required. See www.opencampus.com.

ILA-800 SUPERVISED TUTORING - BUS 0.00 UNITS

Supervised tutoring, study skills development, and assistance in understanding college course assignments.

- *PREREQUISITE: None.*
- *COREQUISITE: Must be enrolled in one other non-tutoring course.*
- *LIMITATION ON ENROLLMENT: Student must have a referral from an instructor or counselor.*

43914		MLK 219	J Lehr
			Last day to add: 06/09/10

Code	Hours	Days	Room	Instructor

CHEMISTRY

DO YOU NEED INFORMATION ON HOW TO VALIDATE YOUR PREREQUISITE? CALL THE PREREQUISITE HOTLINE AT 222-8808. (FOR CHEMISTRY AND FOREIGN LANGUAGES ONLY.)

CHE-1A GENERAL CHEMISTRY I 5.00 UNITS

Simple chemical systems-gas laws, weight relations, thermodynamics, atomic structure and bonding.

- *PREREQUISITE: CHE-2A or 3 and MAT-35.*

LECTURE:

42344	12:15PM 01:47PM	TTH	PS 203	J Williamson
			Last day to add: 03/05/10	
42345	04:15PM 05:47PM	MW	PS 202	E Kime-Hunt
			Last day to add: 03/05/10	

Concurrent lab enrollment required. Select from labs listed below:

LAB:

42348	08:30AM 11:52AM	TTH	PS 205	J Williamson
			Last day to add: 03/05/10	
42347	11:50AM 03:02PM	MW	PS 205	J Williamson
			Last day to add: 03/05/10	
42349	02:00PM 05:22PM	TTH	PS 205	E Kime-Hunt
			Last day to add: 03/05/10	

EVENING

42346	06:00PM 09:22PM	MW	PS 205	E Kime-Hunt
			Last day to add: 03/05/10	

CHE-1B GENERAL CHEMISTRY II 5.00 UNITS

Sequel to CHE-1A: reaction rates, equilibrium, acid-base, thermodynamics, electrochemistry, nuclear, inorganic and organic chemistry.

- *PREREQUISITE: CHE-1A or 1AH.*
- *LECTURE:*

42350	02:00PM 03:32PM	TTH	PS 203	B Grey
			Last day to add: 03/05/10	

Concurrent lab enrollment required. Select from labs listed below:

LAB:

42351	10:30AM 01:52PM	MW	PS 208	B Grey
			Last day to add: 03/05/10	
42353	03:40PM 07:02PM	TTH	PS 208	B Grey
			Last day to add: 03/05/10	

CHE-2A INTRO CHEMISTRY I 4.00 UNITS

Introductory chemical concepts with health and environmental applications; fulfills the needs of non-science majors.

- *PREREQUISITE: MAT-52.*

LECTURE:

42355	08:45AM 10:17AM	TTH	PS 203	P Richardson
			Last day to add: 03/05/10	
42354	10:30AM 11:31AM	MWF	PS 203	P Richardson
			Last day to add: 03/05/10	
42357	03:45PM 05:17PM	MW	PS 203	S Eldridge
			Last day to add: 03/05/10	

Concurrent lab enrollment required. Select from labs listed below:

LAB:

42365	09:00AM 12:22PM	F	PS 207	L Truttmann
			Last day to add: 03/05/10	
42359	10:30AM 01:52PM	T	PS 207	P Richardson
			Last day to add: 03/05/10	
42360	10:30AM 01:52PM	TH	PS 207	L Truttmann
			Last day to add: 03/05/10	
42366	11:40AM 03:02PM	M	PS 207	S Eldridge
			Last day to add: 03/05/10	
42363	11:40AM 03:02PM	W	PS 207	S Eldridge
			Last day to add: 03/05/10	
42364	02:00PM 05:22PM	T	PS 207	S Eldridge
			Last day to add: 03/05/10	

EVENING

Code	Hours	Days	Room	Instructor
42358	05:30PM 08:52PM	M	PS 207	S Eldridge
			Last day to add: 03/05/10	
42361	06:00PM 09:22PM	W	PS 207	P Richardson
			Last day to add: 03/05/10	

CHE-2B INTRO CHEMISTRY II 4.00 UNITS

Introduction to organic and biochemistry; meets requirements for nursing, allied health, and physical education programs.

- *PREREQUISITE: CHE-2A.*

LECTURE:

42367	04:15PM 05:47PM	TTH	PS 203	D Bernier
			Last day to add: 03/05/10	

Concurrent lab enrollment required. Select from labs listed below:

LAB:

42370	10:30AM 01:52PM	F	PS 206	B Grey
			Last day to add: 03/05/10	

EVENING

42368	06:00PM 09:22PM	T	PS 206	J Williamson
			Last day to add: 03/05/10	
42369	06:00PM 09:22PM	TH	PS 206	P Richardson
			Last day to add: 03/05/10	

CHE-3 CHEMISTRY FUNDAMENTAL 4.00 UNITS

Teaches basic chemical and math skills for student wishing to advance to CHE-1A; fulfills transfer requirements for a lab science.

- *PREREQUISITE: MAT-52.*

LECTURE:

42371	12:50PM 01:51PM	MWF	PS 203	L Truttmann
			Last day to add: 03/05/10	

Concurrent lab enrollment required. Select from labs listed below:

LAB:

42372	02:00PM 05:22PM	M	PS 208	L Truttmann
			Last day to add: 03/05/10	
42374	02:00PM 05:22PM	W	PS 208	L Truttmann
			Last day to add: 03/05/10	

CHE-12B ORGANIC CHEMISTRY II 5.00 UNITS

Continued study of structure and reactivity of carbon compounds with increasing emphasis on biological applications.

- *PREREQUISITE: CHE-12A.*

LECTURE:

42341	08:10AM 09:11AM	MWF	PS 202	D Bernier
			Last day to add: 03/05/10	

Concurrent lab enrollment required. Select from labs listed below:

LAB:

42342	08:10AM 11:32AM	TTH	PS 206	D Bernier
			Last day to add: 03/05/10	
42343	12:50PM 04:12PM	TTH	PS 206	D Bernier
			Last day to add: 03/05/10	

WARNING!
REGISTRATION WILL BE BLOCKED IF YOU HAVE NOT MET THE PREREQUISITE!

Code	Hours	Days	Room	Instructor

ENROLLMENT GUIDLINES: CHINESE COURSES

1. If you have taken Chinese in high school or in another college or university, you must have official transcripts on file and request evaluation of the course(s) in order to enroll above level 1.
2. If you have acquired knowledge of Chinese outside of a formal educational institution, you must file a matriculation appeals petition in order to enroll above level 1.

CHINESE

DO YOU NEED INFORMATION ON HOW TO VALIDATE YOUR PREREQUISITE? CALL THE PREREQUISITE HOTLINE AT 222-8808. (FOR CHEMISTRY AND FOREIGN LANGUAGES ONLY.)

CHI-1 MANDARIN CHINESE 1 5.00 UNITS

Develops basic skills in understanding, reading, communicating and writing in Mandarin Chinese.

- *PREREQUISITE: None.*

42375	02:00PM 04:43PM	MW	QD 201	Staff
			Last day to add: 03/05/10	

The above section has an additional 18 hours laboratory by arrangement.

COMMUNITY INTERPRETATION - See Moreno Valley campus

COMPUTER APPLICATIONS/OFFICE

Most Computer Applications/Office courses have an 18 hour laboratory requirement to be arranged. Your instructor will have details on the first day of class.

CAT-1A BUSINESS ETIQUETTE 1.00 UNITS

Provides students with both the knowledge and the skills required to apply business standards of acceptable behavior and etiquette to project a professional image.

- *PREREQUISITE: None.*

42300	09:15AM 10:17AM	M	BE 104	L Ramalingam
			Last day to add: 05/10/10	

The above section is an individually paced web-enhanced class. Internet access may be required.

ONLINE

42299				L Laski
	04/19/10 06/09/10		Last day to add: 04/27/10	

The above section is a short term online class. Computer with Internet access required. See www.opencampus.com. Please note the start and end dates.

CAT-3 COMP APPL-WRKNG PROFESSIONALS 3.00 UNITS

Introductory operating system, office applications, Internet and scanning for business/office and teaching professions. (Same as CIS-3)

- *PREREQUISITE: None.*

42302	08:45AM 10:17AM	TTH	BE 208	S Torre
			Last day to add: 03/05/10	

The above section is a web-enhanced class. Internet access may be required.

CAT-30 BUSINESS ENGLISH 3.00 UNITS

Reviews grammar, punctuation, spelling and vocabulary; includes business communication.

- *PREREQUISITE: None.*
- *ADVISORY: Typing skills and familiarity with Microsoft Word.*

ONLINE

42304				S Torre
			Last day to add: 03/05/10	

The above section is an online class. Computer with Internet access required. See www.opencampus.com.

Code	Hours	Days	Room	Instructor

CAT-30A BUSINESS ENGLISH 30A 1.00 UNITS

Develops grammar, punctuation, spelling, vocabulary, and business communication skills.

- *PREREQUISITE: None.*
- *ADVISORY: Typing skills and familiarity with Microsoft Word.*

42305 10:55AM 12:02PM M BE 104 L Ramalingam
Last day to add: 05/10/10

The above section is an individually paced web-enhanced class. Internet access may be required.

CAT-31 BUSINESS COMMUNICATIONS 3.00 UNITS

Provides training and skill building in written communications.

- *PREREQUISITE: None.*
- *ADVISORY: CAT-30.*

ONLINE
42306 S Torre
Last day to add: 03/05/10

The above section is an online class. Computer with Internet access required. See www.opencampus.com.

CAT-34A INTRO MS WORD FOR WINDOWS 1.50 UNITS

Use of Microsoft Word for Windows word processing for business-related applications. (Same as CIS-34A)

- *PREREQUISITE: None.*

42307 12:15PM 01:47PM M BE 104 L Ramalingam
Last day to add: 05/10/10

The above section is an individually paced web-enhanced class. Internet access may be required.

CAT-36B LEGAL OFFICE PROCED II 3.00 UNITS

A continuation and in-depth study of California legal procedure for the legal secretary in various areas of law.

- *PREREQUISITE: None.*
- *ADVISORY: CAT-36A and Microsoft Word or Corel WordPerfect.*

ONLINE
42308 S Cortez
02/16/10 04/09/10 Last day to add: 02/24/10

The above section is a short term online class. Computer with Internet access required. See www.opencampus.com. Please note the start and end dates.

CAT-38 LEGAL WORD PROCESS/FORMS 3.00 UNITS

Preparing California legal documents and Judicial Council forms using a computer.

- *PREREQUISITE: None.*
- *ADVISORY: CAT-36A and Microsoft Word or Corel WordPerfect.*

ONLINE
42309 S Cortez
04/19/10 06/09/10 Last day to add: 04/27/10

The above section is a short term online class. Computer with Internet access required. See www.opencampus.com. Please note the start and end dates.

CAT-50 KEYBOARD/DOC PROCESSING 3.00 UNITS

Touch typing, keyboard mastery and document formatting on computers for basic business applications.

- *PREREQUISITE: None.*

ONLINE
42310 C Morris
Last day to add: 03/05/10

The above section is an online class. Computer with Internet access required. See www.opencampus.com.

CAT-51 INTERMED TYPE/DOC FORMATTING 3.00 UNITS

Develops ability to type letters, forms, tables, and manuscripts with footnotes.

- *PREREQUISITE: None.*
- *ADVISORY: Beginning typing skills.*

42311 08:45AM 10:17AM W BE 208 S Torre
04/22/10 06/09/10 Last day to add: 05/02/10

The above section is a short term hybrid class. Computer with Internet access required. See www.opencampus.com. Please note the start and end dates.

Code	Hours	Days	Room	Instructor

CAT-53 KEYBOARD/TYPING FUNDAMENTALS 1.00 UNITS

Develops basic alpha/numeric keyboarding/touch-typewriting skills on an electronic keyboard for the non-typist.

- *PREREQUISITE: None.*

42313 09:20AM 10:21AM W BE 104 P Bainum
Last day to add: 05/12/10

The above section is an individually paced web-enhanced class. Internet access may be required.

42312 09:20AM 10:21AM TH BE 104 P Bainum
04/22/10 06/09/10 Last day to add: 04/26/10

The above section is a short term hybrid class. Computer with Internet access required. See wwww.opencampus.com. Please note the start and end dates.

42314 10:30AM 12:02PM T BE 200 P Bainum
03/23/10 06/09/10 Last day to add: 05/26/10

The above section is a short term individually paced web-enhanced class. Internet access may be required. Please note the start and end dates.

CAT-57 CREATE, MANAGE VIRTUAL OFFICE 3.00 UNITS

Time management, workplace customization, software/hardware evaluation for the virtual office entrepreneur or telecommuter.

- *PREREQUISITE: None.*
- *ADVISORY: CAT-95A.*

ONLINE
42318 J Lehr
04/19/10 06/09/10 Last day to add: 04/27/10

The above section is a short term online class. Computer with Internet access required. See www.opencampus.com. Please note the start and end dates.

CAT-62 RECORDS MANAGEMENT 3.00 UNITS

Introduces and examines basic procedures of managing, indexing and storing records both manually with paper files and electronically with the computer.

- *PREREQUISITE: None.*
- *ADVISORY: Knowledge of database management.*

42320 10:30AM 12:02PM W BE 208 J Lehr
Last day to add: 03/05/10

The above section is a hybrid class. Computer with Internet access required. See www.opencampus.com.

CAT-65 INTRO TO MS POWERPOINT 1.50 UNITS

Introduction to PowerPoint presentation program to produce an effective presentation in the form of overheads, 35 mm slides or on-screen slides. (Same as CIS-65)

- *PREREQUISITE: None.*

42321 12:15PM 01:47PM W BE 104 L Ramalingam
Last day to add: 05/12/10

The above section is an individually paced web-enhanced class. Internet access may be required.

ONLINE
42322 C Morris
04/19/10 06/09/10 Last day to add: 04/27/10

The above section is a short term online class. Computer with Internet access required. See www.opencampus.com. Please note the start and end dates.

CAT-80 WORD FOR WINDOWS 3.00 UNITS

Provides beginning, intermediate and advanced levels of skill applied to a variety of professional/business documents. (Same as CIS-80)

- *PREREQUISITE: None.*
- *ADVISORY: Typing knowledge/skills of at least 40 wpm.*

42327 10:30AM 12:02PM TH BE 208 J Lehr
Last day to add: 03/05/10

The above section is a hybrid class. Computer with Internet access required. See www.opencampus.com.

ONLINE
42326 K Feller
Last day to add: 03/05/10

The above section is an online class. Computer with Internet access required. See www.opencampus.com.

Code	Hours	Days	Room	Instructor

CAT-90 MICROSOFT OUTLOOK 3.00 UNITS

Communication, information sharing and collaboration using Microsoft Outlook. (Same as CIS-90)

- *PREREQUISITE: None.*
- *ADVISORY: Not recommended for AOL users.*

42329 10:30AM 12:02PM M BE 200 J Lehr
04/19/10 06/09/10 Last day to add: 04/23/10

The above section is a short term hybrid class. Computer with Internet access required. See www.opencampus.com. Please note the start and end dates.

CAT-93 COMPUTERS FOR BEGINNERS 3.00 UNITS

An introduction to personal computers for the beginning student. (Same as CIS-93)

- *PREREQUISITE: None.*

42332 02:00PM 03:32PM MW BE 104 S Huyssoon
Last day to add: 05/12/10

The above section is an individually paced web-enhanced class. Internet access may be required.

EVENING

42331 06:00PM 09:23PM W BE 104 L Miller
Last day to add: 03/05/10

The above section is a web-enhanced class. Internet access may be required.

CAT-95A INTRO TO THE INTERNET 1.50 UNITS

An introduction to the Internet for personal computers. (Same as CIS-95A)

- *PREREQUISITE: None.*

42335 10:30AM 12:02PM T BE 104 S Huyssoon
Last day to add: 05/11/10

The above section is an individually paced web-enhanced class. Internet access may be required.

CAT-98A INTRO TO EXCEL 1.50 UNITS

An introduction to electronic spreadsheets using Excel. (Same as CIS-98A)

- *PREREQUISITE: None.*

42339 10:30AM 12:02PM TH BE 104 S Torre
Last day to add: 05/13/10

The above section is an individually paced web-enhanced class. Internet access may be required.

ONLINE

42340 S Torre
04/19/10 06/09/10 Last day to add: 04/27/10

The above section is a short term online class. Computer with Internet access required. See www.opencampus.com. Please note the start and end dates.

ILA-800 SUPERVISED TUTORING - CAT 0.00 UNITS

Supervised tutoring, study skills development, and assistance in understanding college course assignments.

- *PREREQUISITE: None.*
- *COREQUISITE: Must be enrolled in one other non-tutoring course.*
- *LIMITATION ON ENROLLMENT: Student must have a referral from an instructor or counselor.*

43897 MLK 219 J Lehr
Last day to add: 06/09/10

WARNING!
REGISTRATION WILL BE BLOCKED IF YOU HAVE NOT MET THE PREREQUISITE!

Code	Hours	Days	Room	Instructor

INDIVIDUALLY PACED CAT CLASSES

Individually paced courses are offered as open-entry/open-exit classes. Students are able to begin courses throughout the semester, and work at an individual pace to finish all required assignments by the course end date. The times listed for individually paced courses represent the time the instructor is available to work in person with students. Students may add on any day through the last day to add. All students must meet with the instructor for a brief orientation before they begin work. An orientation schedule will be posted on the class website in the Open Campus section and in the classroom. For more information, call 951-222-8974.

Individually paced sections are web-enhanced and may require Internet access.

CAT-30A BUSINESS ENGLISH 30A 1.00 UNITS

Develops grammar, punctuation, spelling, vocabulary, and business communication skills.

- *PREREQUISITE: None.*
- *ADVISORY: Typing skills and familiarity with Microsoft Word.*

42305 10:55AM 12:02PM M BE 104 L Ramalingam
Last day to add: 05/10/10

CAT-34A INTRO MS WORD FOR WINDOWS 1.50 UNITS

Use of Microsoft Word for Windows word processing for business-related applications. (Same as CIS-34A)

- *PREREQUISITE: None.*

42307 12:15PM 01:47PM M BE 104 L Ramalingam
Last day to add: 05/10/10

CAT-53 KEYBOARD/TYPING FUNDAMENTALS 1.00 UNITS

Develops basic alpha/numeric keyboarding/touch typewriting skills on an electronic keyboard for the non-typist.

- *PREREQUISITE: None.*

42313 09:20AM 10:21AM W BE 104 P Bainum
Last day to add: 05/12/10

42314 10:30AM 12:02PM W BE 104 P Bainum
03/23/10 06/09/10 Last day to add: 05/26/10

The above section is a short term class. Please note the start and end dates.

CAT-65 INTRO TO MS POWERPOINT 1.50 UNITS

Introduction to PowerPoint presentation program to produce an effective presentation in the form of overheads, 35 mm slides or on-screen slides. (Same as CIS-65)

- *PREREQUISITE: None.*

42321 12:15PM 01:47PM W BE 104 L Ramalingam
Last day to add: 05/12/10

CAT-93 COMPUTERS FOR BEGINNERS 3.00 UNITS

An introduction to personal computers for the beginning student. (Same as CIS-93)

- *PREREQUISITE: None.*

42332 02:00PM 03:32PM MW BE 104 S Huyssoon
Last day to add: 05/12/10

CAT-95A INTRO TO THE INTERNET 1.50 UNITS

An introduction to the Internet for personal computers. (Same as CIS-95A)

- *PREREQUISITE: None.*

42335 10:30AM 12:02PM T BE 104 S Huyssoon
Last day to add: 05/11/10

CAT-98A INTRO TO EXCEL 1.50 UNITS

An introduction to electronic spreadsheets using Excel. (Same as CIS-98A)

- *PREREQUISITE: None.*

42339 10:30AM 12:02PM TH BE 104 S Torre
Last day to add: 05/13/10

Code	Hours	Days	Room	Instructor

COMPUTER LAB HOURS: RIVERSIDE (MLK 219)
Monday-Thursday: 8:00am-8:00pm
Friday: 8:00am-3:00pm
Saturday-Sunday: CLOSED

COMPUTER INFORMATION SYSTEMS

Most Computer Information Systems courses have an 18 hour laboratory requirement to be arranged. Your instructor will have details on the first day of class.

CIS-1A INTRO TO COMP INFO SYS 3.00 UNITS

Introduction to computer concepts, theory and computer applications. Functions and capabilities of word processors, spreadsheets, databases, presentation graphics and the Internet are covered through lecture, discussion and hands-on computer assignments.

- *PREREQUISITE: None.*

42385 07:00AM 08:32AM MW BE 200 P Herzig
Last day to add: 03/05/10
The above section is a web-enhanced class. Internet access may be required.

42386 08:45AM 10:17AM M BE 200 S Torre
Last day to add: 03/05/10
The above section is a hybrid class. Computer with Internet access required. See www.opencampus.com.

42383 08:45AM 10:17AM W BE 200 G Bergreen
Last day to add: 03/05/10
The above section is a hybrid class. Computer with Internet access required. See www.opencampus.com.

42392 08:45AM 10:17AM TH BE 100 G Bergreen
Last day to add: 03/05/10
The above section is a hybrid class. Computer with Internet access required. See www.opencampus.com.

42398 09:20AM 10:17AM TTH BE 200 C Racataian
Last day to add: 03/05/10
The above section is a hybrid class. Computer with Internet access required. See www.opencampus.com.

42393 10:30AM 12:02PM W BE 200 S McLeod
Last day to add: 03/05/10
The above section is a hybrid class. Computer with Internet access required. See www.opencampus.com.

42390 12:15PM 01:47PM W BE 200 S McLeod
Last day to add: 03/05/10
The above section is a hybrid class. Computer with Internet access required. See www.opencampus.com.

42384 12:15PM 01:47PM TH BE 200 S McLeod
Last day to add: 03/05/10
The above section is a hybrid class. Computer with Internet access required. See www.opencampus.com.

42388 02:00PM 03:32PM TTH BE 200 M Lehr
Last day to add: 03/05/10
The above section is a web-enhanced class. Internet access may be required.

42389 02:00PM 03:32PM W BE 200 M Lehr
Last day to add: 03/05/10
The above section is a hybrid class. Computer with Internet access required. See www.opencampus.com.

EVENING

42399 06:00PM 09:23PM M BE 208 J Cregg
Last day to add: 03/05/10
The above section is a web-enhanced class. Internet access may be required.

42391 06:00PM 09:23PM T BE 208 R Williams
Last day to add: 03/05/10
The above section is a web-enhanced class. Internet access may be required.

42387 06:00PM 09:23PM W BE 100 R Williams
Last day to add: 03/05/10
The above section is a web-enhanced class. Internet access may be required.

Code	Hours	Days	Room	Instructor

ONLINE

42382 S Bhatia
Last day to add: 03/05/10
The above section is an online class. Computer with Internet access required. See www.opencampus.com.

42394 S Bhatia
Last day to add: 03/05/10
The above section is an online class. Computer with Internet access required. See www.opencampus.com.

42395 S Bhatia
Last day to add: 03/05/10
The above section is an online class. Computer with Internet access required. See www.opencampus.com.

42396 J Cregg
Last day to add: 03/05/10
The above section is an online class. Computer with Internet access required. See www.opencampus.com.

CIS-1B ADV CONCEPTS IN CIS 3.00 UNITS

Advanced computer concepts, theory and applications. Advanced word processing, spreadsheets, presentation graphics. The Internet and database skills are covered through lecture, discussion and hands-on computer assignments.

- *PREREQUISITE: CIS-1A.*

ONLINE

42402 J Cregg
Last day to add: 03/05/10
The above section is an online class. Computer with Internet access required. See www.opencampus.com.

CIS-2 FNDMNTLS SYSTEM ANALYSIS 3.00 UNITS

Structured analysis of user requirements related to information systems, for eventual design/development of the system.

- *PREREQUISITE: None.*

ONLINE

42403 S Bhatia
Last day to add: 03/05/10
The above section is an online class. Computer with Internet access required. See www.opencampus.com.

CIS-5 PROGRAM LOGIC USING C++ 3.00 UNITS

Introduction to computer programming using C++.

- *PREREQUISITE: None.*
- *ADVISORY: CIS-1A.*

42415 08:45AM 10:15AM MW BE 100 P Herzig
Last day to add: 03/05/10
The above section is a web-enhanced class. Internet access may be required.

EVENING

42416 06:00PM 09:23PM M BE 204 V Viswanath
Last day to add: 03/05/10
The above section is a web-enhanced class. Internet access may be required.

ONLINE

42417 C Racataian
Last day to add: 03/05/10
The above section is an online class. Computer with Internet access required. See www.opencampus.com.

CIS-12 PHP DYNAMIC WEB SITE PROGRAM 3.00 UNITS

Introduction to dynamic Web site programming using PHP, featuring database-driven applications such as user registration, content management, and e-commerce.

- *PREREQUISITE: None.*
- *ADVISORY: Programming fundamentals such as in CIS-5 or 14A, and familiarity with HTML such as in CIS-72A or 14A.*

ONLINE

42378 M Lehr
Last day to add: 03/05/10
The above section is an online class. Computer with Internet access required. See www.opencampus.com.

Code	Hours	Days	Room	Instructor

CIS-14A WEB PROGRAMMING: JAVASCRIPT 3.00 UNITS

Introduction to JavaScript programming with World Wide Web applications including image rollovers, browser windows, forms, cookies and Dynamic HTML.

- *PREREQUISITE: None.*
- *ADVISORY: Previous programming experience and knowledge of HTML; CIS-5 and CIS-72A.*

ONLINE

42379 M Lehr
Last day to add: 03/05/10

The above section is an online class. Computer with Internet access required. See www.opencampus.com.

CIS-17A C++ PROGRAMMING: OBJECTS 3.00 UNITS

Object-oriented program development using C++.

- *PREREQUISITE: None.*
- *ADVISORY: CIS-5.*

EVENING

42380 06:00PM 09:23PM M BE 200 M Lehr
Last day to add: 03/05/10

The above section is a web-enhanced class. Internet access may be required.

CIS-18A JAVA PROGRAMMING: OBJECTS 3.00 UNITS

An introduction to Java programming for students already experienced in programming concepts, which includes defining and implementing functional procedures.

- *PREREQUISITE: None.*
- *ADVISORY: Previous programming experience writing functions on PC platforms as well as CIS-5.*

EVENING

42381 06:00PM 09:23PM W BE 208 M Lehr
Last day to add: 03/05/10

The above section is a hybrid class. Computer with Internet access required. See www.opencampus.com.

CIS-20 SYSTEM ANALYSIS/DESIGN 3.00 UNITS

Exposure to the techniques used in the development of effective computer systems for business systems applications.

- *PREREQUISITE: CIS-2.*
- *ADVISORY: Working knowledge of MS Access.*

ONLINE

43902 S Bhatia
Last day to add: 03/05/10

The above section is an online class. Computer with Internet access required. See www.opencampus.com.

CIS-26A CISCO NETWORKING ACADEMY 1A 4.00 UNITS

Cisco Networking Academy: Protocols, networking terminology, understanding IP addressing and networking adapter related to routers.

- *PREREQUISITE: None.*
- *ADVISORY: CIS-1A, 21 and CIS-23.*

EVENING

42404 06:00PM 10:24PM T MLK 226 R Parkinson
02/16/10 04/06/10 Last day to add: 02/20/10

The above section is a short term hybrid class. Computer with Internet access required. See www.opencampus.com. Please note the start and end dates.

CIS-26B CISCO NETWORKING ACADEMY 1B 4.00 UNITS

Cisco Networking Academy: Protocols, networking terminology, understanding IP addressing, OSI models, Ethernet, Fiber Distributed Data Interface and networking adapter related to routers.

- *PREREQUISITE: CIS-26A.*

EVENING

42406 06:00PM 10:24PM T MLK 226 R Parkinson
04/20/10 06/08/10 Last day to add: 04/24/10

The above section is a short term hybrid class. Computer with Internet access required. See www.opencampus.com. Please note the start and end dates.

Code	Hours	Days	Room	Instructor

CIS-26C CISCO NETWORKING ACADEMY 1C 4.00 UNITS

Cisco Networking Academy: Protocols, LAN segmentation, understanding segmentation with routers, benefits of fast Ethernet, spanning tree protocol, and benefits of virtual LANs.

- *PREREQUISITE: CIS-26B.*

EVENING

42407 06:00PM 10:24PM W MLK 226 J Cregg
02/17/10 04/07/10 Last day to add: 02/21/10

The above section is a short term hybrid class. Computer with Internet access required. See www.opencampus.com. Please note the start and end dates.

CIS-26D CISCO NETWORKING ACADEMY 1D 4.00 UNITS

Cisco Networking Academy: WAN services, Frame Relay, understanding encapsulate WAS data on CISCO routers, benefits of fast ISDN, PPP, and benefits of WAN devices.

- *PREREQUISITE: CIS-26C.*

EVENING

42408 06:00PM 10:24PM W MLK 226 J Cregg
04/21/10 06/09/10 Last day to add: 04/25/10

The above section is a short term hybrid class. Computer with Internet access required. See www.opencampus.com. Please note the start and end dates.

CIS-27 INFORMATION & NETWORK SECURITY 3.00 UNITS

Information security, development of security policy, firewall technologies, and how attacks could impact information systems and local area networks.

- *PREREQUISITE: None.*
- *ADVISORY: CIS-23.*

EVENING

42409 06:00PM 09:23PM TH BE 200 J Berry
Last day to add: 03/05/10

The above section is a web-enhanced class. Internet access may be required.

CIS-35 INTRO COMPUTER GAME DEV 3.00 UNITS

An introduction to computer gaming. Students will explore the job market, career paths and business aspects of gaming professions.

- *PREREQUISITE: None.*

EVENING

42413 06:00PM 09:23PM T BE 200 M Lehr
Last day to add: 03/05/10

The above section is a web-enhanced class. Internet access may be required.

CIS-36 INTRO COMPUTER GAME DESIGN 3.00 UNITS

Students will design, document and create a 2D computer game. No previous computer programming experience is required.

- *PREREQUISITE: None.*

EVENING

42414 06:00PM 09:23PM TH BE 208 M Lehr
Last day to add: 03/05/10

The above section is a web-enhanced class. Internet access may be required.

CIS-54A INTRO TO FLASH 3.00 UNITS

Prepares students to learn Flash, an animation and interactivity tool for the web and training mediums. (Same as CAT-54A)

- *PREREQUISITE: None.*
- *ADVISORY: Competency in the use of a computer and familiarity with the Internet; CIS-95A.*

42418 10:30AM 12:02PM MW BE 100 K Daraei
Last day to add: 03/05/10

The above section is a web-enhanced class. Internet access may be required.

CIS-56A DESIGNING WEB GRAPHICS 3.00 UNITS

Learn to create, modify and effectively employ graphic elements of webpages using PhotoShop and ImageReady. (Same as CAT-56A)

- *PREREQUISITE: None.*
- *ADVISORY: Competency in the use of a computer and familiarity with the Internet.*

EVENING

42419 06:00PM 09:23PM M BE 100 J Watrous
Last day to add: 03/05/10

The above section is a web-enhanced class. Internet access may be required.

Code	Hours	Days	Room	Instructor

CIS-62 MS ACCESS DBMS: COMPREHENSIVE 3.00 UNITS

Use of Microsoft Access DBMS applications including database design, development of queries, forms, reports and macros.

- *PREREQUISITE: None.*

ONLINE

42420 S Bhatia
Last day to add: 03/05/10

The above section is an online class. Computer with Internet access required. See www.opencampus.com.

CIS-63 INTRO TO SQL 3.00 UNITS

Provides experience in database management using the Structured Query Language. The class will be introducing key SQL concepts necessary in developing a database schema and using the data manipulation language.

- *PREREQUISITE: None.*

ONLINE

42421 R McPherson
Last day to add: 03/05/10

The above section is an online class. Computer with Internet access required. See www.opencampus.com.

CIS-72A INTRO WEB PAGE CREATION 1.50 UNITS

Introduction to webpage creation using XHTML to create pages with formatted text, hyperlinks, lists, images, tables, frames and forms.

- *PREREQUISITE: None.*
- *ADVISORY: Competency in the use of a computer and familiarity with the Internet; CIS-95A.*

42424 10:30AM 12:02PM T BE 208 S McLeod
02/16/10 04/06/10 Last day to add: 02/20/10

The above section is a short term hybrid class. Computer with Internet access required. See www.opencampus.com. Please note the start and end dates.

ONLINE

42425 J Cregg
02/16/10 04/09/10 Last day to add: 02/24/10

The above section is a short term online class. Computer with Internet access required. See www.opencampus.com. Please note the start and end dates.

42426 J Cregg
04/19/10 06/09/10 Last day to add: 04/27/10

The above section is a short term online class. Computer with Internet access required. See www.opencampus.com. Please note the start and end dates.

CIS-72B INTERMED WEB PAGE CREATION 1.50 UNITS

Intermediate webpage creation using cascading style sheets (CSS). Learn to format and layout webpage content in style using CSS techniques.

- *PREREQUISITE: None.*
- *ADVISORY: Knowledge of HTML and the Internet; CIS-72A and 95A.*

42427 10:30AM 12:02PM T BE 208 S McLeod
04/20/10 06/08/10 Last day to add: 04/24/10

The above section is a short term hybrid class. Computer with Internet access required. See www.opencampus.com Please note the above start and end dates.

CIS-76B INTRO TO DREAMWEAVER 3.00 UNITS

Learn to design and administer industry-standard personal and business websites using Dreamweaver. (Same as CAT-76B)

- *PREREQUISITE: None.*
- *ADVISORY: Competency in the use of a computer and familiarity with the Internet; CIS-95A.*

42428 10:30AM 12:02PM TH BE 200 S McLeod
Last day to add: 03/05/10

The above section is a hybrid class. Computer with Internet access required. See www.opencampus.com.

CIS-78A INTRO ADOBE PHOTOSHOP 3.00 UNITS

Introduction to Adobe Photoshop including selecting, layers, masks, channels and vector art for manipulating images. (Same as CAT-78A)

- *PREREQUISITE: None.*

42429 10:30AM 12:02PM TTH BE 100 J Watrous
Last day to add: 03/05/10

The above section is a web-enhanced class. Internet access may be required.

Code	Hours	Days	Room	Instructor

CIS-95A INTRO TO THE INTERNET 1.50 UNITS

An introduction to the Internet for personal computers. (Same as CAT-95A)

- *PREREQUISITE: None.*

ONLINE

43955 J Cregg
04/19/10 06/09/10 Last day to add: 04/27/10

The above section is a short term online class. Computer with Internet access required. See www.opencampus.com. Please note the start and end dates.

ILA-800 SUPERVISED TUTORING - CIS 0.00 UNITS

Supervised tutoring, study skills development, and assistance in understanding college course assignments.

- *PREREQUISITE: None.*
- *COREQUISITE: Must be enrolled in one other non-tutoring course.*
- *LIMITATION ON ENROLLMENT: Student must have a referral from an instructor or counselor.*

43898 MLK 219 J Lehr
Last day to add: 06/09/10

CONSTRUCTION TECHNOLOGY - See Norco Campus

COSMETOLOGY

This is a specialized program. For information regarding entry into the program go to www.rcc.edu/cosmetology or call 222-8185.

COS-60A BEGINNING COS CONCEPTS 10.00 UNITS

Beginning in-depth study of the field of cosmetology and related sciences designed to prepare students to acquire entry-level job positions upon completion of the entire program and a license by the state of California.

- *PREREQUISITE: None. Courses will be taken in alphabetical sequence regardless which semester enrollment begins. (The student is required to purchase a selected tool/supply kit and textbooks at the first semester meeting. Check with the Cosmetology Department for the current cost.)*

42447 08:00AM 12:00PM MTWTHF COSM 205 N Rodriguez
12:30PM 04:30PM MTWTHF COSM 205
01/19/10 03/19/10 Last day to add: 01/26/10

The above section includes a 30 minute lunch period daily.

42448 08:00AM 12:00PM MTWTHF COSM 205 N Rodriguez
12:30PM 04:30PM MTWTHF COSM 205
03/22/10 05/27/10 Last day to add: 03/29/10

The above section includes a 30 minute lunch period daily.

EVENING

42449 05:30PM 10:30PM MTWTHF COSM 107 R Kessler
02/01/10 05/12/10 Last day to add: 02/15/10

COS-60B LEVEL II COS CONCEPTS 9.00 UNITS

An in-depth study of the field of Cosmetology and related sciences to prepare students to acquire entry-level job positions upon completion of the entire program and a license by the State of California.

- *PREREQUISITE: COS-60A.*

42450 08:00AM 12:00PM MTWTHF COSM 107 M Brown
12:30PM 04:30PM MTWTHF COSM 107
01/19/10 03/19/10 Last day to add: 01/26/10

The above section includes a 30 minute lunch period daily.

42451 08:00AM 12:00PM MTWTHF COSM 107 M Brown
12:30PM 04:30PM MTWTHF COSM 107
03/22/10 05/27/10 Last day to add: 03/29/10

The above section includes a 30 minute lunch period daily.

EVENING

42452 05:30PM 06:05PM MTWTH COSM 106 R Kessler
06:05PM 10:45PM MTWTHF COSM 106
02/01/10 05/12/10 Last day to add: 02/15/10

Code	Hours	Days	Room	Instructor

COS-60C LEVEL III COS CONCEPTS 9.00 UNITS

An in-depth study of the field of cosmetology and related sciences for entry level job skills.

- *PREREQUISITE: COS-60B.*

42453	08:00AM 12:00PM	MTWTHF	COSM 106	P Westbrook
	12:30PM 04:30PM	MTWTHF	COSM 106	
	03/22/09 05/27/09		Last day to add: 03/30/09	

The above section includes a 30 minute lunch period daily.

COS-60D LEVEL IV COS CONCEPTS 7.00 UNITS

An in-depth study of the field of cosmetology and related sciences for entry level job skills.

- *PREREQUISITE: COS-60C.*

42456	08:00AM 12:00PM	MTWTHF	COSM 103	C Willie
	12:30PM 04:30PM	MTWTHF	COSM 103	
	01/19/09 03/19/09		Last day to add: 01/27/09	

The above section includes a 30 minute lunch period daily.

42457	08:00AM 12:00PM	MTWTHF	COSM 103	C Willie
	12:30PM 04:30PM	MTWTHF	COSM 103	
	03/22/09 05/27/09		Last day to add: 03/30/09	

The above section includes a 30 minute lunch period daily.

EVENING

42458	05:30PM 06:05PM	MTWTH	COSM 207	J Seniguar
	06:06PM 10:30PM	MTWTHF	COSM 207	
	02/01/10 05/12/10		Last day to add: 02/15/10	

COS-60E LEVEL V COS CONCEPTS 7.00 UNITS

An in-depth study of the field of cosmetology and related sciences for entry level job skills.

- *PREREQUISITE: COS-60D.*

42459	08:00AM 12:00PM	MTWTHF	COSM 104	C Willie
	12:30PM 04:30PM	MTWTHF	COSM 104	
	01/19/10 03/19/10		Last day to add: 01/26/10	

The above section includes a 30 minute lunch period daily.

42460	08:00AM 12:00PM	MTWTHF	COSM 104	C Willie
	12:30PM 04:30PM	MTWTHF	COSM 104	
	03/22/10 05/27/10		Last day to add: 03/29/10	

The above section includes a 30 minute lunch period daily.

EVENING

43905	05:30PM 06:05PM	MTWTH	COSM 106	R Kessler
	06:05PM 10:30PM	MTWTHF	COSM 106	
	02/01/10 05/12/10		Last day to add: 02/15/10	

COS-61A LEV I COS INSTRUCTOR A 7.50 UNITS

Study of the field of cosmetology instruction and related pedagogy methodologies.

- *PREREQUISITE: None.*
- *Limitation on enrollment: Cosmetology license issued by the State of California.*

EVENING

42461	05:30PM 09:06PM	M	COSM 205	P Westbrook
	01/25/10 05/27/10		Last day to add: 02/12/10	

The above section has an additional 14 hours to be arranged each week.

COS-61B LEV II COS INSTRUCTOR B 7.50 UNITS

Study of the field of cosmetology instruction and related pedagogy methodologies.

- *PREREQUISITE: COS-61A.*

EVENING

42462	05:30PM 09:06PM	M	COSM 205	P Westbrook
	01/25/10 05/27/10		Last day to add: 02/12/10	

The above section has an additional 14 hours to be arranged each week.

COS-801 LEVEL V I COSMETOLOGY CONCEPTS 0.00 UNITS

This class is designed to enable students to complete, in a laboratory setting, the requirements needed to qualify for the state licensing examination.

- *PREREQUISITE: COS-60E or 60E2.*

42464	08:00AM 04:30PM	MTWTHF	COSM 104	C Willie
	01/19/10 03/19/10		Last day to add: 03/19/10	

The above section includes a 30 minute lunch period daily.

44009	08:00AM 04:30PM	MTWTHF	COSM 104	C Willie
	03/22/10 05/27/10		Last day to add: 05/27/10	

The above section includes a 30 minute lunch period daily.

Code	Hours	Days	Room	Instructor

EVENING

42466	05:45PM 10:45PM	MTWTH	COSM 207	J Seniguar
	02/01/10 05/12/10		Last day to add: 05/12/10	

The above section includes a 30 minute lunch period daily.

CULINARY ARTS

Classes are held at the Culinary Academy, 1155 Spruce St., Riverside.

CUL-20 FUNDAMENTALS OF BAKING I 2.00 UNITS

Principles and techniques of essential ingredients, temperature and handling of baked goods. To cover the cost of baking materials and supplies, a non-refundable lab fee of $65.00 will be collected at registration.

- *PREREQUISITE: None.*

EVENING

42469	05:30PM 08:50PM	M	CULN ACAD	M Williams
			Last day to add: 03/05/10	

CUL-22 CAKE DECORATING I 2.00 UNITS

Study of professional baking and decorative work used by professional pastry chefs. To cover the cost of baking materials and supplies, a non-refundable lab fee of $65.00 will be collected at registration.

- *PREREQUISITE: None.*

42472	01:00PM 04:20PM	M	CULN ACAD	M Williams
			Last day to add: 03/05/10	

EVENING

42471	05:30PM 08:50PM	W	CULN ACAD	M Williams
			Last day to add: 03/05/10	

The Culinary Program (CUL-36, 37, 38) is an intensive, specialized one-year program. For information regarding entry into the program go to www.rcc.edu/culinaryarts or call (951) 328-3663.

CUL-36 INTRO CULINARY ARTS 8.00 UNITS

Introduction to the hospitality industry and culinary arts. Hands on food preparation, breakfast cookery, food handling, sanitation, and operation of restaurant service area. Students required to purchase knife set and uniforms. Sanitation techniques and production standards are applied.

- *PREREQUISITE: None*
- *ADVISORY: REA-95.*
- *LIMITATION ON ENROLLMENT: Negative TB test/chest x-ray within the last three years.*

42474	08:30AM 12:30PM	M	CULN ACAD	E Hartop
	08:15AM 02:00PM	TWTHF	CULN ACAD	E Hartop
	05/03/10 08/13/10		Last day to add: 05/18/10	

Hours listed for the above section include breaks.

CUL-37 INTERMED CULINARY ARTS 8.00 UNITS

Intermediate level of food preparation utilizing all dry and moist methods of cooking; planning, preparation and service of catered events, baking production, garde manger, and garnishes. Sanitation techniques and production standards are applied.

- *PREREQUISITE: CUL-36.*
- *LIMITATION ON ENROLLMENT: Negative TB test/chest x-ray within the last three years.*

42475	08:30AM 12:30PM	M	CULN ACAD	D Avalos
	08:15AM 02:00PM	TWTHF	CULN ACAD	D Avalos
	05/03/10 08/13/10		Last day to add: 05/18/10	

Hours listed for the above section include breaks.

WARNING!
REGISTRATION WILL BE BLOCKED IF YOU HAVE NOT MET THE PREREQUISITE!

Code	Hours	Days	Room	Instructor

CUL-38 ADVANCED CULINARY ARTS 8.00 UNITS

Advanced principles of classical, modern and international food preparation and cooking. Focus is on delivering a consistent quality standard-based restaurant experience to the public by preparing complete menu items for service in dining room.

- *PREREQUISITE: CUL-37.*
- *LIMITATION ON ENROLLMENT: Negative TB test/chest x-ray within the last three years.*

42476	08:30AM 12:30PM	M	CULN ACAD	R Baradaran
	08:15AM 02:00PM	TWTHF	CULN ACAD	R Baradaran
	05/03/10 08/13/10		Last day to add: 05/18/10	

Hours listed for the above section include breaks.

DANCE

DAN-6 DANCE APPRECIATION 3.00 UNITS

A non-technical course leading to the appreciation and understanding of dance as communication, entertainment and art.

- *PREREQUISITE: None.*

42481	08:45AM 10:17AM	TTH	PLTS 101	R Chenoweth
			Last day to add: 03/05/10	
42480	10:30AM 12:02PM	MW	PLTS 101	M Haines
			Last day to add: 03/05/10	
42483	10:30AM 12:02PM	TTH	PLTS 101	R Chenoweth
			Last day to add: 03/05/10	
42482	02:00PM 03:32PM	TTH	PLTS 101	M Haines
			Last day to add: 03/05/10	
42484	03:45PM 05:17PM	MW	PLTS 101	M Haines
			Last day to add: 03/05/10	
EVENING				
42479	06:00PM 09:23PM	W	PLTS 101	S Roginski
			Last day to add: 03/05/10	

DAN-D10 DANCE PERFORMANCE 3.00 UNITS

Rehearsal for and participation in the Spring Dance Concert. Technical and choreographic skill will be determined in audition.

- *PREREQUISITE: None.*
- *LIMITATION ON ENROLLMENT: Audition on or before the first class meeting.*

42485	12:15PM 03:30PM	TTHF	HG 102	S Carreras
			Last day to add: 03/18/10	

The above section has additional hours to be arranged. Retention based on audition held on or before first class meeting. For information, contact sofia.carreras@rcc.edu.

DAN-D12 DANCE TOURING ENSEMBLE 2.00 UNITS

School performances of a repertory of various dance genres and choreographic styles for the RCC Dance Touring Ensemble season.

- *PREREQUISITE: DAN-D11.*

42486	08:00AM 12:00PM	F	HG 102	R Chenoweth
			Last day to add: 03/19/10	

The above section has additional hours to be arranged.

DAN-D18 DANCE PERFORMANCE PRODUCTION 1.00 UNITS

Directed dance projects for stage, integrating choreographic design with the elements of theater production.

- *PREREQUISITE: None.*
- *COREQUISITE: DAN-D10.*

42487	04:00PM 07:23PM	TH	PLTS 101	S Carreras
			Last day to add: 03/05/10	

DAN-D20 INTRO TO SOCIAL DANCE 1.00 UNITS

An introduction to social dance techniques. Dances to be studied will be foxtrot, cha-cha, waltz and swing.

- *PREREQUISITE: None.*

EVENING				
42490	05:45PM 07:17PM	TTH	HG 102	M Limon
			Last day to add: 03/05/10	

Code	Hours	Days	Room	Instructor

DAN-D21 BALLET, BEGINNING 1.00 UNITS

Introduces the fundamentals of ballet skills and vocabulary through basic technique and styles.

- *PREREQUISITE: None.*

42493	10:30AM 12:02PM	TTH	HG 102	S Carreras
			Last day to add: 03/05/10	
EVENING				
42492	05:30PM 07:02PM	MW	HG 102	S Carreras
			Last day to add: 03/05/10	

DAN-D22 BALLET, INTERMEDIATE 1.00 UNITS

Develops intermediate level ballet skills and vocabulary while increasing the sophistication of the dancers' work.

- *PREREQUISITE: None.*
- *LIMITATION ON ENROLLMENT: Audition on or before the first class meeting.*

42494	10:30AM 12:02PM	TTH	HG 102	S Carreras
			Last day to add: 03/05/10	
EVENING				
42495	07:15PM 08:47PM	MW	HG 102	S Carreras
			Last day to add: 03/05/10	

DAN-D23 BALLET, ADVANCED 1.00 UNITS

Develops advanced level ballet skills and vocabulary and the refinement of technical and artistic expression within the genre.

- *PREREQUISITE: DAN-D22.*

EVENING				
42496	07:15PM 08:47PM	MW	HG 102	S Carreras
			Last day to add: 03/05/10	

DAN-D30 SOCIAL DANCE STYLES 1.00 UNITS

Concentrated focus on one social dance style to be chosen from among Tango, Lindy-Hop, Salsa or Nightclub Two-step.

- *PREREQUISITE: None.*

EVENING				
42498	07:30PM 09:02PM	TTH	HG 102	M Limon
			Last day to add: 03/05/10	

The dance style to be studied in the above section will be Tango or Salsa.

DAN-D31 HIP-HOP DANCE 1.00 UNITS

Introduces the fundamentals of hip-hop dance skills and vocabulary through basic technique and styles.

- *PREREQUISITE: None.*

43952	04:00PM 05:32PM	TTH	HG 102	B Brasier
			Last day to add: 03/05/10	

DAN-D32 JAZZ, BEGINNING 1.00 UNITS

Introduces the fundamentals of jazz dance skills and vocabulary through basic technique and styles.

- *PREREQUISITE: None.*

42499	02:00PM 03:32PM	MW	HG 102	R Chenoweth
			Last day to add: 03/05/10	

DAN-D33 JAZZ, INTERMEDIATE 1.00 UNITS

Develops intermediate level jazz dance skills and vocabulary while increasing the sophistication of the dancer's work.

- *PREREQUISITE: None.*
- *LIMITATION ON ENROLLMENT: Audition on or before the first class meeting.*

42502	12:15PM 01:47PM	MW	HG 102	M Haines
			Last day to add: 03/05/10	

DAN-D34 JAZZ, ADVANCED 1.00 UNITS

Develops advanced level jazz dance skills and vocabulary and the refinement of technical and artistic expression within the genre.

- *PREREQUISITE: DAN-D33.*

43951	12:15PM 01:47PM	MW	HG 102	M Haines
			Last day to add: 03/05/10	

Code	Hours	Days	Room	Instructor

DAN-D37 MODERN DANCE, BEGINNING 1.00 UNITS

Introduces the fundamentals of modern dance skills and vocabulary through basic technique and styles.

- *PREREQUISITE: None.*

42504	08:45AM 10:17AM	TTH	HG 102	S LeSueur
			Last day to add: 03/05/10	

DAN-D38 MODERN DANCE, INTERMED 1.00 UNITS

Develops intermediate level modern dance skills and vocabulary while increasing the sophistication of the dancer's work.

- *PREREQUISITE: None.*
- *LIMITATION ON ENROLLMENT: Audition on or before the first class meeting.*

42505	10:30AM 12:02PM	MW	HG 102	D Donovan
			Last day to add: 03/05/10	
43954	03:45PM 05:17PM	MW	HG 102	S Gilliland
			Last day to add: 03/05/10	

DAN-D39 MODERN DANCE, ADVANCED 1.00 UNITS

Develops advanced level modern dance skills and vocabulary and the refinement of technical and artistic expression within the genre.

- *PREREQUISITE: DAN-D38.*

42506	03:45PM 05:17PM	MW	HG 102	S Gilliland
			Last day to add: 03/05/10	

DAN-D43 TAP, BEGINNING 1.00 UNITS

Introduces the fundamentals of tap dance skills and vocabulary through basic technique and styles.

- *PREREQUISITE: None.*

42507	08:45AM 10:17AM	MW	HG 102	D Donovan
			Last day to add: 03/05/10	

DAN-D44 TAP, INTERMEDIATE 1.00 UNITS

Develops intermediate level tap dance skills and vocabulary and introduces tap dance improvisation.

- *PREREQUISITE: None.*
- *LIMITATION ON ENROLLMENT: Audition on or before the first class meeting.*

42508	08:45AM 10:17AM	MW	HG 102	D Donovan
			Last day to add: 03/05/10	

DAN-D47 PILATES, BEGINNING 1.00 UNITS

Applies techniques developed by Joseph H. Pilates in mat work and exercises on the universal reformer at the beginning level.

- *PREREQUISITE: None.*

42520	07:00AM 08:32AM	TTH	PLTS 102	S LeSueur
			Last day to add: 03/05/10	
42511	08:45AM 10:17AM	TTH	PLTS 102	A Chavez
			Last day to add: 03/05/10	
42514	10:30AM 12:02PM	MW	PLTS 102	J Dierdorff
			Last day to add: 03/05/10	
42517	10:30AM 12:02PM	TTH	PLTS 102	J Dierdorff
			Last day to add: 03/05/10	
42519	12:15PM 01:47PM	MW	PLTS 102	J Dierdorff
			Last day to add: 03/05/10	
42516	02:00PM 03:32PM	TTH	PLTS 102	J Dierdorff
			Last day to add: 03/05/10	
42515	03:45PM 05:17PM	TTH	PLTS 102	A Chavez
			Last day to add: 03/05/10	
EVENING				
42512	05:30PM 07:02PM	MW	PLTS 102	K Lamoureux
			Last day to add: 03/05/10	
42509	05:30PM 07:02PM	TTH	PLTS 102	A Chavez
			Last day to add: 03/05/10	
42513	07:15PM 08:47PM	MW	PLTS 102	K Lamoureux
			Last day to add: 03/05/10	
42518	07:15PM 08:47PM	TTH	PLTS 102	D Webber
			Last day to add: 03/05/10	

Code	Hours	Days	Room	Instructor

DAN-D49 PILATES, INTERMEDIATE 1.00 UNITS

Applies Pilates principles of strengthening and stretching in an intensive series of mat and equipment exercise at the intermediate level.

- *PREREQUISITE: DAN-D47.*

42521	03:45PM 05:17PM	TTH	PLTS 102	A Chavez
			Last day to add: 03/05/10	
EVENING				
42522	05:30PM 07:02PM	MW	PLTS 102	K Lamoureux
			Last day to add: 03/05/10	

DAN-D50 PILATES FOR DANCERS 1.00 UNITS

Conditioning and specialized training for dancers using the Pilates Method for the development of dance technique.

- *PREREQUISITE: None.*

42523	08:50AM 10:22AM	MW	PLTS 102	J Dierdorff
			Last day to add: 03/05/10	

DENTAL TECHNOLOGY - See Moreno Valley Campus

DRAFTING - See Architecture and Engineering (Norco Campus)

EARLY CHILDHOOD EDUCATION

EAR-19 OBSERVATION METHODS-ECE 3.00 UNITS

Overview of observation and assessment approaches in order to develop, design, and implement curriculum that is responsive to and supportive of children's typical and atypical developmental needs.

- *PREREQUISITE: EAR-20.*

42525	08:10AM 11:33AM	F	ECER 9	M Flyr
			Last day to add: 03/05/10	

EAR-20 CHILD DEVELOPMENT 3.00 UNITS

A comprehensive overview of concepts, issues and theories of human development from conception through adolescence.

- *PREREQUISITE: None.*

42530	07:00AM 08:32AM	MW	ECER 9	F Bringhurst
			Last day to add: 03/05/10	
42526	08:45AM 12:08PM	TTH	ECER 9	M Flyr
	02/16/10 04/08/10		Last day to add: 02/22/10	

The above section is a short term class. Please note the start and end dates.

42531	11:45AM 03:08PM	F	ECER 9	S Yates
			Last day to add: 03/05/10	
42528	12:15PM 01:47PM	MW	ECER 9	S Yates
			Last day to add: 03/05/10	
42527	02:00PM 03:32PM	MW	ECER 9	M Flyr
			Last day to add: 03/05/10	
EVENING				
42532	06:00PM 09:23PM	M	ECER 9	J Johnston
			Last day to add: 03/05/10	

EAR-24 CREATIVE ACTIVITIES 3.00 UNITS

Integration of creative activity into various aspects of the curriculum.

- *PREREQUISITE: None.*

42536	07:00AM 08:32AM	TTH	ECER 9	B Kirby
			Last day to add: 03/05/10	
42534	08:45AM 12:08PM	W	ECER 9	D Cazares
			Last day to add: 03/05/10	
EVENING				
42535	06:00PM 09:23PM	W	ECER 9	D Cazares
	Last day to add: 03/05/10			

The above section is a hybrid class. Computer with Internet access required. See www.opencampus.com. Class meets alternating Wednesdays beginning 2/24/10.

Code	Hours	Days	Room	Instructor

EAR-26 CHILD HEALTH 3.00 UNITS

A study of health, safety and nutrition factors of importance to the teacher, child and family of the young child.

- *PREREQUISITE: EAR-20.*

EVENING

42537 06:00PM 09:23PM W ECER 9 S Yates
Last day to add: 03/05/10

The above section is a hybrid class. Computer with Internet access required. See www.opencampus.com. Class meets alternating Wednesdays beginning 02/17/10.

EAR-28 PRINCIPLES/PRACTICES 3.00 UNITS

The effects of the different principles and practices used to educate young children.

- *PREREQUISITE: None.*

42538 08:45AM 12:08PM M ECER 9 M Flyr
04/19/10 06/07/10 Last day to add: 04/23/10

The above section is a short term hybrid class. Computer with Internet access required. See www.opencampus.com. Please note the start and end dates.

EAR-34 CURRICULUM INFANTS, TODDLERS 3.00 UNITS

An introduction to organizing and developing age-appropriate activities and curriculum for infants and toddlers.

- *PREREQUISITE: None.*
- *ADVISORY: EAR-33.*

EVENING

43979 06:00PM 09:23PM T RXHS P2 S Johnson
Last day to add: 03/05/10

The above section meets at Rubidoux Annex, 4250 Opal St., Riverside.

EAR-38 ADULT SUPERVISION - ECE/CD 3.00 UNITS

Emphasizes methods and principles of supervising adults in ECE/CD environments. Required by the Child Development Permit for administrators of ECE/CD programs.

- *PREREQUISITE: EAR-44.*

EVENING

43984 06:00PM 09:23PM TH ECER 9 B Kirby
Last day to add: 03/05/10

EAR-40 CHILDREN WITH SPECIAL NEEDS 3.00 UNITS

Introduces concepts basic to an understanding of infants and children with disabilities and other special needs and their families. Observation required.

- *PREREQUISITE: None.*

42541 08:45AM 12:08PM T ECER 9 D Cazares
04/20/10 06/08/10 Last day to add: 04/24/10

The above section is a short term hybrid class. Computer with Internet access required. See www.opencampus.com. Please note the start and end dates

Code	Hours	Days	Room	Instructor

EAR-41 INTERNSHIP-EARLY INTERVENTION 4.00 UNITS

A supervised practicum as an assistant in an early intervention/special education setting.

- *PREREQUISITE: EAR-20.*

WEEKEND

42542 08:10AM 12:40PM S ECER 9 D Cazares
Last day to add: 03/05/10

The above section meets alternating Saturdays beginning 2/20. In addition to the scheduled class time, there are 7 hours of student-teaching per week at various locations to be determined. A current TB test is required by the first day of class. Orientation will be held on Thursday, February 11, 2010, at 2:30PM in ECER 9. Please call D. Cazares at 951-222-8957 for more information.

EAR-42 HOME SCHOOL AND COMM REL 3.00 UNITS

Techniques for communication and interaction within the family, school and community for parents and teachers.

- *PREREQUISITE: None.*

42544 08:45AM 12:08PM M ECER 9 S Yates
02/22/10 04/05/10 Last day to add: 02/26/10

The above section is a short term hybrid class. Computer with Internet access required. See www.opencampus.com. Please note the start and end dates.

42543 09:00AM 12:23PM W STOK E102 M Flyr
Last day to add: 03/05/10

The above section meets at Stokoe Elementary School, 4501 Ambs Dr., Riverside.

EAR-44 ADMIN ECE PROGRAMS I 3.00 UNITS

Introduction to management skills and responsibilities of programs for young children, including program planning and development, supervision of personnel, budgeting, operating regulations, record keeping, and public relations.

- *PREREQUISITE: EAR-20, 24, 28 and 42.*

EVENING

43980 06:00PM 09:23PM T ECER 9 T Oliver
Last day to add: 03/05/10

EAR-53 PARENTING-GUIDING YNG CHILDREN 1.00 UNITS

Theoretical and practical guidance and discipline techniques that influence and shape behavior.

- *PREREQUISITE: None.*

ONLINE

42546 D Cazares
02/16/10 04/09/10 Last day to add: 02/24/10

The above section is a short term online class. Computer with Internet access required. See www.opencampus.com. Please note the start and end dates.

42547 D Cazares
04/19/10 06/09/10 Last day to add: 04/27/10

The above section is a short term online class. Computer with Internet access required. See www.opencampus.com. Please note the start and end dates.

WARNING!
REGISTRATION WILL BE BLOCKED IF YOU HAVE NOT MET THE PREREQUISITE!

Code	Hours	Days	Room	Instructor

EAR-54 CONTEMPORARY PARENT 1.00 UNITS

This course examines factors affecting child-rearing in the changing social environment.

- *PREREQUISITE: None.*

ONLINE

42548 S Yates
02/16/10 04/09/10 Last day to add: 02/24/10
The above section is a short term online course. Computer with Internet access required. See www.opencampus.com. Please note the start and end dates.

43986 S Yates
04/19/10 06/09/10 Last day to add: 04/27/10
The above section is a short term online class. Computer with Internet access required. See www.opencampus.com. Please note the start and end dates.

ECONOMICS

ECO-4 INTRO ECONOMICS 3.00 UNITS

An entry-level, general education course which introduces and surveys basic macroeconomic and microeconomic principles.

- *PREREQUISITE: None.*

EVENING

42551 06:00PM 09:23PM W QD 208 J Young
Last day to add: 03/05/10

ECO-7 MACROECONOMICS 3.00 UNITS

Economic theory and analysis as applied to the U.S. economy as a whole.

- *PREREQUISITE: None.*
- *ADVISORY: Qualification for ENG-1A and MAT-52.*

42554 07:00AM 08:32AM TTH QD 208 J Young
Last day to add: 03/05/10

42556 10:30AM 12:02PM MW QD 208 J Young
Last day to add: 03/05/10

42552 02:00PM 03:32PM MW QD 208 J Young
Last day to add: 03/05/10

EVENING

42553 06:00PM 09:23PM W QD 215 W Schinke
Last day to add: 03/05/10

ONLINE

42557 A Casolari
Last day to add: 03/05/10
The above section is an online class. Computer with Internet access required. See www.opencampus.com.

42558 A Casolari
Last day to add: 03/05/10
The above section is an online class. Computer with Internet access required. See www.opencampus.com.

Code	Hours	Days	Room	Instructor

ECO-8 MICROECONOMICS 3.00 UNITS

Economic theory and analysis applied to consumer and producer behavior in markets.

- *PREREQUISITE: None.*
- *ADVISORY: Qualification for ENG-1A and MAT-52.*

42562 08:45AM 10:17AM TTH QD 208 J Young
Last day to add: 03/05/10

42565 12:15PM 01:47PM MW QD 208 J Young
Last day to add: 03/05/10

EVENING

42563 06:00PM 09:23PM M QD 208 J Young
Last day to add: 03/05/10

ONLINE

42561 A Casolari
Last day to add: 03/05/10
The above section is an online class. Computer with Internet access required. See www.opencampus.com.

43965 A Casolari
Last day to add: 03/05/10
The above section is an online class. Computer with Internet access required. See www.opencampus.com.

EDUCATION

EDU-1 MULTICULTURAL CLASSROOM 3.00 UNITS

Introduces teaching as a profession through five areas related to the practice of teaching: motivation, planning, strategies, management and professionalism.

- *PREREQUISITE: None.*

42567 09:30AM 12:53PM TH STOK E102 K Hemborg
Last day to add: 03/05/10
The above section meets at Stokoe Elementary School, 4501 Ambs Dr., Riverside.

EVENING

42568 06:00PM 09:23PM W LVKN D6 V Rusk Burton
Last day to add: 03/05/10

EDU-4 LITERACY/SERVICE LEARNING 1.00 UNITS

Provides early, supervised experience to pre-service teachers in the form of service learning.

- *PREREQUISITE: None.*

43997 01:00PM 03:25PM W STOK E102 K Hemborg
Last day to add: 03/05/10
The above section meets at Stokoe Elementary School, 4501 Ambs Dr., Riverside and meets alternating Wednesdays, beginning 2/17/10.

ELECTRONICS - See Norco Campus

ENGINEERING

ENE-5A ENGINEERING PRICINPLES I 3.00 UNITS

A project-based course that demonstrates mastered skills in all fields of engineering.

- *ADVISORY: MAT-36.*

44015 10:30AM 01:30PM MW MLK 226 Staff
Last day to add: 03/05/10

Code	Hours	Days	Room	Instructor

PLACEMENT GUIDELINES:
ENGLISH COMPOSITION COURSES

ENGLISH 1A. One of the following:
1. Qualifying preparation score based on the DTLS or Accuplacer test and academic background.
2. A grade of C or better in ENG-50.

ENGLISH 1B:
A grade of C or better in ENG-1A.

ENGLISH 50. One of the following:
1. Qualifying preparation score based on the DTLS or Accuplacer test and academic background.
2. Successful completion of ENG-60B or ESL-55.

ENGLISH 60A:
There is no prerequisite; the course is open to all students.

It is strongly recommended that students register in an appropriate composition course (ENG-1A, 50, 60A, or 60B) during their first semester of enrollment.

See "Moving through English" for more details.

ENGLISH

ENG-1A ENGLISH COMPOSITION 4.00 UNITS

Teaches college-level critical reading, academic writing, and research skills.
- *PREREQUISITE: ENG-50 or qualifying preparation score.*

All sections of ENG-1A have an 18 hour ON-CAMPUS laboratory requirement to be arranged.

42580	07:00AM 09:12AM	MW	QD 102	N Fuller
			Last day to add: 03/05/10	
42583	07:00AM 09:12AM	MW	QD 204	K Turner
			Last day to add: 03/05/10	
42611	07:15AM 09:27AM	MW	RXHS P5	E James
			Last day to add: 03/05/10	

The above section meets at Rubidoux Annex, 4250 Opal St., Riverside.

42600	08:10AM 10:22AM	MW	QD 26	T Amidon
			Last day to add: 03/05/10	
42601	08:10AM 10:22AM	MW	LVKN F7	C Watt
			Last day to add: 03/05/10	
42591	08:10AM 10:22AM	TTH	QD 24	S Garcia
			Last day to add: 03/05/10	
42586	08:10AM 12:44PM	F	QD 24	M Bernstein
			Last day to add: 03/05/10	
42603	08:10AM 12:44PM	F	QD 103	W Amrine
			Last day to add: 03/05/10	
42578	09:20AM 11:32AM	MW	QD 102	J Anguiano
			Last day to add: 03/05/10	

The above section is designed for students in the Puente program. Please see the counselor and instructor before enrolling.

42581	09:20AM 11:32AM	MW	LVKN F8	J Kollitz
			Last day to add: 03/05/10	
42593	09:20AM 11:32AM	MW	QD 204	D Solorzano
			Last day to add: 03/05/10	
42575	09:20AM 11:32AM	TTH	TCHA 103A	L Sarigiani
			Last day to add: 03/05/10	
42592	09:20AM 11:32AM	TTH	QD 102	L Kreitner
			Last day to add: 03/05/10	
42609	09:20AM 11:32AM	TTH	STOK F119	J Tondro
			Last day to add: 03/05/10	

The above section meets at Stokoe Elementary School, 4501 Ambs Dr., Riverside.

42604	10:30AM 12:42PM	MW	QD 24	P Gressier
			Last day to add: 03/05/10	
42605	10:30AM 12:42PM	TTH	QD 204	M Meyer
			Last day to add: 03/05/10	
42595	11:40AM 01:52PM	MW	LVKN F8	D Siciliano Di Rende
			Last day to add: 03/05/10	

Code	Hours	Days	Room	Instructor
42616	11:40AM 01:52PM	MW	QD 123	K Sell
			Last day to add: 03/05/10	

The above section is part of the CAP program, which requires concurrent enrollment in multiple courses. See the section tabbed, "Learning Communities" for more information or call the CAP office at (951)328-3820.

42617	11:40AM 01:52PM	MW	AD 123	C Flemister White
			Last day to add: 03/05/10	
42587	11:40AM 01:52PM	TTH	QD 102	T Ballard
			Last day to add: 03/05/10	
42577	12:30PM 02:42PM	MTWTH	RXHS P4	J Dail
	02/16/10 04/09/10		Last day to add: 03/05/10	

The above section is a short term class that meets at Rubidoux Annex, 4250 Opal St., Riverside. Please note the start and end dates.

42608	12:50PM 03:02PM	MW	LVKN F7	M Mushik
			Last day to add: 03/05/10	
42613	12:50PM 03:02PM	TTH	QD 24	W Amrine
			Last day to add: 03/05/10	
42588	02:00PM 04:12PM	MW	QD 212	K Herr
			Last day to add: 03/05/10	
42589	02:00PM 04:12PM	MW	QD 102	K Iwamizu
			Last day to add: 03/05/10	
42585	02:00PM 04:12PM	TTH	QD 102	T Dibenedetto
			Last day to add: 03/05/10	
42590	02:00PM 04:12PM	TTH	QD 205	S St. Peters
			Last day to add: 03/05/10	
42612	03:10PM 05:22PM	MW	QD 101	D Haviland
			Last day to add: 03/05/10	

EVENING

42594	04:40PM 06:52PM	MW	QD 102	C Morrill
			Last day to add: 03/05/10	
42596	04:40PM 06:52PM	TTH	QD 24	N Freim
			Last day to add: 03/05/10	
42597	04:40PM 06:52PM	TTH	QD 103	C Davidson
			Last day to add: 03/05/10	
42584	06:00PM 08:12PM	MW	QD 24	E Wagner
			Last day to add: 03/05/10	
42598	06:00PM 08:12PM	TTH	QD 24	T Korson
			Last day to add: 03/05/10	
42610	06:00PM 08:12PM	TTH	LVKN F8	D Hinckley
			Last day to add: 03/05/10	
42602	07:10PM 09:22PM	MW	QD 102	R Coronado
			Last day to add: 03/05/10	
42599	07:10PM 09:22PM	TTH	QD 24	R Murphy
			Last day to add: 03/05/10	
42614	07:10PM 09:22PM	TTH	QD 103	E Wagner
			Last day to add: 03/05/10	

ONLINE

42606				K Anderson
			Last day to add: 03/05/10	

The above section is an online class and is part of the CAP program, which requires concurrent enrollment in multiple courses. See the section tabbed, "Learning Communities" for more information or call the CAP office at (951) 328-3820. Computer with Internet access required. See www.opencampus.com.

42607				B Osgood-Treston
			Last day to add: 03/05/10	

The above section is an online class. Computer with Internet access required. See www.opencampus.com.

42615				K Iwamizu
			Last day to add: 03/05/10	

The above section is an online class. Computer with Internet access required. See www.opencampus.com.

ENG-1AH HONORS ENGLISH COMP 4.00 UNITS

Offers students in the Honors program an enriched experience in the development of college-level critical reading, academic writing, and research skills.
- *PREREQUISITE: ENG-50 or qualifying preparation score.*
- *LIMITATION ON ENROLLMENT: Enrollment in the Honors program.*

42618	11:40AM 01:52PM	MW	QD 116	K Douglass
			Last day to add: 03/05/10	

Code	Hours	Days	Room	Instructor

ENG-1B CRITICAL THINKING/WRITING 4.00 UNITS

Through a study of argument and literature, this course develops students' critical thinking, reading, and writing skills beyond the level achieved in ENG-1A.

- *PREREQUISITE: ENG-1A or 1AH.*

All sections of ENG-1B and 1BH have an 18 hour ON-CAMPUS laboratory requirement to be arranged.

42620	07:00AM 09:12AM	TTH	QD 205	L Howard
			Last day to add: 03/05/10	
42639	07:15AM 09:27AM	MW	RXHS P3	N Freim
			Last day to add: 03/05/10	

The above section meets at Rubidoux Annex, 4250 Opal St., Riverside.

42621	08:10AM 10:22AM	TTH	QD 24	E Scott
			Last day to add: 03/05/10	
42634	08:10AM 12:44PM	F	QD 205	R Anderson
			Last day to add: 03/05/10	
42622	09:20AM 11:32AM	MW	QD 205	S St. Peters
			Last day to add: 03/05/10	
42624	09:20AM 11:32AM	TTH	QD 205	J Anguiano
			Last day to add: 03/05/10	
42626	10:30AM 12:42PM	TTH	QD 24	J Sullivan
			Last day to add: 03/05/10	
42628	11:40AM 01:52PM	MW	QD 205	S Acharya
			Last day to add: 03/05/10	
42623	11:40AM 01:52PM	TTH	QD 205	B Kaufhold
			Last day to add: 03/05/10	
42635	11:40AM 01:52PM	TTH	QD 204	S Lansing
			Last day to add: 03/05/10	
42638	12:50PM 03:02PM	MW	QD 101	M Pfenninger
			Last day to add: 03/05/10	
42625	02:00PM 04:12PM	MW	QD 205	S St. Peters
			Last day to add: 03/05/10	
42630	02:00PM 04:12PM	TTH	QD 24	A Chatterjee
			Last day to add: 03/05/10	
42640	03:10PM 05:22PM	MW	QD 24	M Waters
			Last day to add: 03/05/10	
EVENING				
42629	06:00PM 08:12PM	MW	QD 205	D Hinckley
			Last day to add: 03/05/10	
42631	06:00PM 08:12PM	TTH	QD 205	C Lorenzi
			Last day to add: 03/05/10	
ONLINE				
42636				K Iwamizu
			MLK 119	
			Last day to add: 03/05/10	

The above section is an online class. Computer with Internet access required. See www.opencampus.com.

42637				B Osgood-Treston
			MLK 119	
			Last day to add: 03/05/10	

The above section is an online class. Computer with Internet access required. See www.opencampus.com.

ENG-1BH HON CRITICAL THINK/WRIT 4.00 UNITS

An Honors course that focuses on literature and argument, while developing critical thinking, reading, and writing skills beyond the level achieved in ENG-1A or 1AH.

- *PREREQUISITE: ENG-1A or 1AH.*
- *LIMITATION ON ENROLLMENT: Enrollment in the Honors program.*

42641	11:40AM 01:52PM	MW	QD 106	T Carter
			Last day to add: 03/05/10	

ENG-4 WRITING TUTOR TRAINING 2.00 UNITS

Designed for students interested in receiving training and experience in tutoring writing in a lab/classroom setting.

- *PREREQUISITE: ENG-1A or 1AH.*

42645	09:20AM 11:01AM	T	LVKN D4	D Kruizenga-Muro
			Last day to add: 03/05/10	

The above section has an additional 27 hours laboratory by arrangement.

Code	Hours	Days	Room	Instructor

ENG-7 BRITISH LITERATURE II 3.00 UNITS

Survey of British literature from 1800 to the present.

- *PREREQUISITE: None.*
- *ADVISORY: ENG-1B or 1BH.*

42739	08:45AM 10:17AM	MW	QD 227	S Acharya
			Last day to add: 03/05/10	

ENG-9 INTRO TO SHAKESPEARE 3.00 UNITS

A survey of selected Shakespearean plays and poetry, with an emphasis on his dramatic works.

- *PREREQUISITE: None.*
- *ADVISORY: ENG-1B or 1BH.*

42742	10:30AM 12:02PM	TTH	QD 227	K Sell
			Last day to add: 03/05/10	

ENG-11 CREATIVE WRITING 3.00 UNITS

Studies in the principles of writing fiction and poetry.

- *PREREQUISITE: ENG-1A or 1AH.*

EVENING				
42572	06:00PM 09:23PM	TH	QD 227	J Scott-Coe
			Last day to add: 03/05/10	

ENG-15 AMERICAN LIT II: 1860-PRESENT 3.00 UNITS

A survey of American literature from 1860 to the present.

- *PREREQUISITE: None.*
- *ADVISORY: ENG-1B or 1BH.*

42573	08:45AM 10:17AM	TTH	QD 227	T Amidon
			Last day to add: 03/05/10	

ENG-17 LITERARY MAGAZINE PROD 2.00 UNITS

Theory and practice in producing the college's literary magazine.

- *PREREQUISITE: None.*
- *ADVISORY: ENG-1A or 1AH.*

42574	10:30AM 12:02PM	TTH	QD 119	S Acharya
			Last day to add: 03/05/10	

ENG-23 THE BIBLE AS LITERATURE 3.00 UNITS

Survey of Biblical literature in terms of its development, themes, genres, symbols, motifs and impact on Western literature. (Same as HUM-23)

- *PREREQUISITE: None.*
- *ADVISORY: ENG-1B or 1BH.*

43895	10:30AM 12:02PM	MW	QD 103	M Pfenninger
			Last day to add: 03/05/10	

ENG-30 CHILDREN'S LITERATURE 3.00 UNITS

Survey of children's literature from early times with an emphasis on contemporary material.

- *PREREQUISITE: None.*
- *ADVISORY: Qualification for ENG-1A.*

42642	12:15PM 01:47PM	MW	QD 227	C Bendshadler
			Last day to add: 03/05/10	

ENG-35 IMAGES OF WOMEN IN LITERATURE 3.00 UNITS

A study of the images of women in literature.

- *PREREQUISITE: None.*
- *ADVISORY: ENG-1B or 1BH.*

42643	02:00PM 03:32PM	TTH	QD 227	T Carter
			Last day to add: 03/05/10	

ENG-39 SCREENWRITING II 3.00 UNITS

Intermediate study and application of the elements of writing for film and television.

- *PREREQUISITE: None.*
- *ADVISORY: ENG-38, FTV-70, and qualification for ENG-1A.*

EVENING				
42644	06:00PM 09:23PM	TH	QD 115	S St. Peters
			Last day to add: 03/05/10	

ENG-41 WRLD LIT II:1650 C.E.-PRESENT 3.00 UNITS

Significant works of world literature from 1650 C.E. through the present with special emphasis on literature in translation.

- *PREREQUISITE: None.*
- *ADVISORY: ENG-1B or 1BH.*

42646	10:30AM 12:02PM	MW	QD 227	T Allen
			Last day to add: 03/05/10	

Code	Hours	Days	Room	Instructor

ENG-50 BASIC ENGLISH COMP 4.00 UNITS

Prepares students for college-level reading and academic writing.

- *PREREQUISITE: ENG-60B, ESL-55 or qualifying preparation score.*
- *ADVISORY: REA-82 or qualifying preparation score.*

All sections of ENG-50 have an 18 hour ON-CAMPUS laboratory requirement to be arranged.

42651	07:00AM 09:12AM	MW	QD 119	L Kraus
			Last day to add: 03/05/10	
42666	07:00AM 09:12AM	TTH	LVKN F8	P Chance
			Last day to add: 03/05/10	
42650	07:15AM 09:27AM	MW	RXHS P1	I Fealy
			Last day to add: 03/05/10	

The above section meets at Rubidoux Annex, 4250 Opal St., Riverside.

42683	08:10AM 10:22AM	MW	QD 116	M Kent
			Last day to add: 03/05/10	
42677	08:10AM 10:22AM	TTH	QD 204	D Solorzano
			Last day to add: 03/05/10	
42663	08:10AM 12:44PM	F	LVKN F8	L Nurick
			Last day to add: 03/05/10	
42664	08:10AM 12:44PM	F	LVKN F7	E James
			Last day to add: 03/05/10	
42652	09:20AM 11:32AM	MW	QD 24	C Bendshadler
			Last day to add: 03/05/10	
42660	09:20AM 11:32AM	MW	QD 119	S Garcia
			Last day to add: 03/05/10	
42662	09:20AM 11:32AM	MW	STOK F119	M Waters
			Last day to add: 03/05/10	

The above section meets at Stokoe Elementary School, 4501 Ambs Dr., Riverside.

42681	09:20AM 11:32AM	MW	QD 117	M Mushik
			Last day to add: 03/05/10	
42682	09:20AM 11:32AM	MW	QD 109	K Douglass
			Last day to add: 03/05/10	
42686	09:20AM 11:32AM	MW	QD 105	K Anderson
			Last day to add: 03/05/10	

The above section is part of the CAP program, which requires concurrent enrollment in multiple courses. See the section tabbed, "Learning Communities" for more information or call the CAP office at (951)328-3820.

42678	09:20AM 11:32AM	TTH	LVKN F8	T Carter
			Last day to add: 03/05/10	
42679	09:20AM 11:32AM	TTH	AD 124	M Pfenninger
			Last day to add: 03/05/10	

The above section is part of the CAP program, which requires concurrent enrollment in multiple courses. See the section tabbed, "Learning Communities" for more information or call the CAP office at (951)328-33820.

42673	10:30AM 12:42PM	MW	QD 212	J Scott-Coe
			Last day to add: 03/05/10	
42684	10:30AM 12:42PM	MW	LVKN F7	K Krivanek
			Last day to add: 03/05/10	
42661	10:30AM 12:42PM	TTH	QD 26	K Douglass
			Last day to add: 03/05/10	
42648	11:40AM 01:52PM	MW	QD 102	T Dibenedetto
			Last day to add: 03/05/10	
42670	11:40AM 01:52PM	MW	QD 204	J Anguiano
			Last day to add: 03/05/10	
42653	11:40AM 01:52PM	TTH	LVKN F8	K Herr
			Last day to add: 03/05/10	
42685	12:50PM 03:02PM	MW	LVKN D4	R Sosta
			Last day to add: 03/05/10	
42657	02:00PM 04:12PM	MW	QD 204	T Dibenedetto
			Last day to add: 03/05/10	
42671	02:00PM 04:12PM	MTWTH	QD 119	D Jensen
	04/19/10 06/09/10		Last day to add: 04/24/10	

The above section is a short term class. Please note the start and end dates.

42674	02:00PM 04:12PM	MW	QD 109	J Scott-Coe
			Last day to add: 03/05/10	
42675	02:00PM 04:12PM	MW	QD 106	C Morrill
			Last day to add: 03/05/10	
42658	02:00PM 04:12PM	TTH	QD 103	L Kreitner
			Last day to add: 03/05/10	
42659	02:00PM 04:12PM	TTH	QD 115	D Ramseyer
			Last day to add: 03/05/10	

EVENING

42654	04:40PM 06:52PM	MW	QD 103	G Cardona
			Last day to add: 03/05/10	
42655	04:40PM 06:52PM	TTH	QD 102	S Taylor
			Last day to add: 03/05/10	
42668	06:00PM 08:12PM	MW	QD 101	C Carrillo
			Last day to add: 03/05/10	
42669	06:00PM 08:12PM	TTH	LVKN F7	T Manners
			Last day to add: 03/05/10	
42676	06:00PM 08:12PM	TTH	QD 122	C Watt
			Last day to add: 03/05/10	
42665	07:10PM 09:22PM	MW	QD 103	A Sandiford
			Last day to add: 03/05/10	

ENG-57 BASIC LIT AND COMP 4.00 UNITS

Instruction in effective writing related to literature, emphasizing the short story, novel, drama and poetry.

- *PREREQUISITE: None.*

42687	09:20AM 11:32AM	MW	QD 120	L Kreitner
			Last day to add: 03/05/10	

The above section has an additional 18 hours laboratory by arrangement.

ENG-60A ENGL FUND: SENT TO PARAGRAPH 4.00 UNITS

This course instills basic writing, reading, and grammar skills via sentence and paragraph. (Non-degree credit course. Pass-No Pass only.)

- *PREREQUISITE: None.*

All sections of ENG-60A have an 18 hour ON-CAMPUS laboratory requirement to be arranged.

42692	07:00AM 09:12AM	TTH	QD 102	J Sullivan
			Last day to add: 03/05/10	
42706	08:10AM 10:22AM	MW	QD 212	T Allen
			Last day to add: 03/05/10	
42693	08:10AM 10:22AM	TTH	LVKN F7	D Stokes
			Last day to add: 03/05/10	
42696	09:20AM 11:32AM	MW	QD 106	M Meyer
			Last day to add: 03/05/10	
42708	09:20AM 11:32AM	MTWTH	TCHA 127	B Osgood-Treston
	02/16/10 04/09/10		Last day to add: 02/22/10	

The above section is a short term web-enhanced class and is part of the CAP program, which requires concurrent enrollment in multiple courses. See the section tabbed, "Learning Communities" for more information or call the CAP office at (951)328-3820. Internet access may be required. Please note the start and end dates.

42707	09:20AM 11:32AM	TTH	AD 123	J Spangler
			Last day to add: 03/05/10	

The above section is part of the CAP program, which requires concurrent enrollment in multiple courses. See the section tabbed, "Learning Communities" for more information or call the CAP office at (951)328-3820.

42704	10:30AM 12:42PM	MW	QD 26	I Fealy
			Last day to add: 03/05/10	
42688	10:30AM 12:42PM	TTH	QD 103	L Howard
			Last day to add: 03/05/10	
42695	11:40AM 01:52PM	MW	QD 24	A Chatterjee
			Last day to add: 03/05/10	
42689	11:40AM 01:52PM	TTH	QD 115	C Davidson
			Last day to add: 03/05/10	
42705	12:50PM 03:02PM	MW	QD 26	J Spangler
			Last day to add: 03/05/10	
42701	02:00PM 04:12PM	MW	QD 103	M Meyer
			Last day to add: 03/05/10	
42702	02:00PM 04:12PM	TTH	QD 212	K Iwamizu
			Last day to add: 03/05/10	

Code	Hours	Days	Room	Instructor
42709	03:10PM 05:22PM	MW	QD 26	A Chatterjee
			Last day to add: 03/05/10	

EVENING

42691	04:40PM 06:52PM	MW	LVKN F8	R Coronado
			Last day to add: 03/05/10	
42703	04:40PM 06:52PM	TTH	QD 212	S Godwin
			Last day to add: 03/05/10	
42700	06:00PM 08:12PM	MW	QD 115	C Dolce
			Last day to add: 03/05/10	
42699	06:00PM 08:12PM	TTH	QD 26	M Fultz
			Last day to add: 03/05/10	
42698	07:10PM 09:22PM	MW	LVKN F8	P Golder
			Last day to add: 03/05/10	

ENG-60A1-4 are courses that students may add any Monday or Wednesday. Students can attend class Monday or Wednesday during any of the following times: 12:00-1:52PM or 2:00-3:52PM or 5:00-6:52PM. For more information call 222-8648.

ENG-60A1 ENGL FUND: SENTENCE STRUCTURE 1.00 UNITS

This course instills basic sentence structure skills via individualized instruction. Successful completion of ENG-60A1, 60A2, 60A3, and 60A4 equals successful completion of ENG-60A. (Non-degree credit course. Pass-No Pass only.)

- *PREREQUISITE: None.*

42710	LVKN F3	C Murillo	
	Last day to add: 05/12/10		
42711	LVKN F3	C Murillo	
	Last day to add: 05/12/10		

ENG-60A2 ENGL FUND: GRAMMAR AND USAGE 1.00 UNITS

This course instills basic grammar and usage skills via individualized instruction. Successful completion of ENG-60A1, 60A2, 60A3, and 60A4 equals successful completion of ENG-60A. (Non-degree credit course. Pass-No Pass only.)

- *PREREQUISITE: None.*

42712	LVKN F3	C Murillo	
	Last day to add: 05/12/10		
42713	LVKN F3	C Murillo	
	Last day to add: 05/12/10		

ENG-60A3 ENGL FUND: MECHANICS AND SPELL 1.00 UNITS

This course instills basic mechanics and spelling skills via individualized instruction. Successful completion of ENG-60A1, 60A2, 60A3, and 60A4 equals successful completion of ENG-60A. (Non-degree credit course. Pass-No Pass only.)

- *PREREQUISITE: None.*

42714	LVKN F3	C Murillo	
	Last day to add: 05/12/10		
42715	LVKN F3	C Murillo	
	Last day to add: 05/12/10		

ENG-60A4 ENGL FUND: PARAGRAPH CONSTRUCT 1.00 UNITS

This course instills basic paragraph writing skills via individualized instruction. Successful completion of ENG-60A1, 60A2, 60A3, and 60A4 equals successful completion of ENG-60A. (Non-degree credit course. Pass-No Pass only.)

- *PREREQUISITE: None.*

42716	LVKN F3	C Murillo	
	Last day to add: 05/12/10		
42717	LVKN F3	C Murillo	
	Last day to add: 05/12/10		

ENG-60B ENGL FUND: PARAGRAPH TO ESSAY 4.00 UNITS

This course advances basic reading, writing, and grammar skills via the production of paragraph and short essays. (Non-degree credit course. Pass-No Pass only.)

- *PREREQUISITE: ENG-60A or qualifying preparation score.*

All sections of ENG-60B have an 18 hour ON-CAMPUS laboratory requirement to be arranged.

42724	07:00AM 08:01AM	MTWTH	QD 212	K Anderson
			Last day to add: 03/05/10	
42728	07:00AM 09:12AM	MW	QD 106	E Scott
			Last day to add: 03/05/10	

Code	Hours	Days	Room	Instructor
42731	07:00AM 09:12AM	TTH	QD 205	J Anguiano
			Last day to add: 03/05/10	
42719	08:10AM 09:11AM	MTWTH	QD 109	M Bernstein
			Last day to add: 03/05/10	
42735	08:10AM 10:22AM	MW	LVKN D4	R Sosta
			Last day to add: 03/05/10	
42718	09:20AM 11:32AM	MW	RXHS P2	D Haviland
			Last day to add: 03/05/10	

The above section meets at Rubidoux Annex, 4250 Opal St., Riverside.

42720	09:20AM 11:32AM	MTWTH	TCHA 127	B Osgood-Treston
	04/19/10 06/09/10		Last day to add: 04/24/10	

The above section is a short term web-enhanced class and is part of the CAP program, which requires concurrent enrollment in multiple courses. Internet access may be required. See the section tabbed, "Learning Communities" for more information or call the CAP office at (951)328-3820. Please note the start and end dates.

42734	09:20AM 11:32AM	TTH	AD 123	K Turner
			Last day to add: 03/05/10	

The above section is part of the CAP program, which requires concurrent enrollment of multiple courses. See the section tabbed, "Learning Communities" for more information or call the CAP office at (951)328-3820.

42733	10:30AM 11:31AM	MTWTH		T Amidon
			Last day to add: 03/05/10	
42722	11:40AM 01:52PM	MW	QD 115	S Garcia
			Last day to add: 03/05/10	
42729	11:40AM 01:52PM	TTH	QD 123	C Barkley
			Last day to add: 03/05/10	
42736	12:50PM 03:02PM	TTH	LVKN F7	M Kent
			Last day to add: 03/05/10	
42723	02:00PM 04:12PM	MW	QD 115	D Siciliano di Rende
			Last day to add: 03/05/10	
42738	02:00PM 04:12PM	MTWTH	QD 119	D Jensen
	02/16/10 04/09/10		Last day to add: 02/22/10	

The above section is a short term class. Please note the start and end dates.

42726	02:00PM 04:12PM	TTH	QD 106	S Lansing
			Last day to add: 03/05/10	

EVENING

42721	04:40PM 06:52PM	MW	QD 204	P Golder
			Last day to add: 03/05/10	
42725	06:00PM 08:12PM	MW	QD 122	R Anderson
			Last day to add: 03/05/10	
42727	06:00PM 08:12PM	TTH	QD 204	D Ramseyer
			Last day to add: 03/05/10	
42732	07:10PM 09:22PM	TTH	QD 102	S Godwin
			Last day to add: 03/05/10	

Students who enroll in ENG-85 or 885 must meet with an ENG-85 or 885 instructor in the Writing Center before they can log in hours for these labs.

ENG-85 WRITING CLINIC (ENGLISH) 0.50 UNITS

A self-paced, open-entry/open-exit, Writing and Reading Center-based modular course designed for those who need concentrated attention in various areas of grammar, punctuation, and composition. (Non-degree credit course. Pass-No Pass only.)

- *PREREQUISITE: None.*

42740	MLK 119	D Kruizenga-Muro	
	Last day to add: 06/09/10		

ENG-885 WRITING CLINIC 0.00 UNITS

A self-paced, open-entry/open-exit, Writing and Reading Center-based modular course designed for those who need concentrated attention in various areas of grammar, punctuation, and composition.

- *PREREQUISITE: None.*

42741	MLK 124	D Kruizenga-Muro	
	Last day to add: 06/09/10		

Code	Hours	Days	Room	Instructor

ILA-800 SUPERVISED TUTORING-ENG 0.00 UNITS

Supervised tutoring, study skills development, and assistance in understanding college course assignments.

- *PREREQUISITE: None.*
- *COREQUISITE: Must be enrolled in one other non-tutoring course.*
- *LIMITATION ON ENROLLMENT: Student must have a referral from an instructor or counselor.*

44012 MLK 119 D Kruizenga-Muro
Last day to add: 06/09/10

Moving through English

English as a Second Language

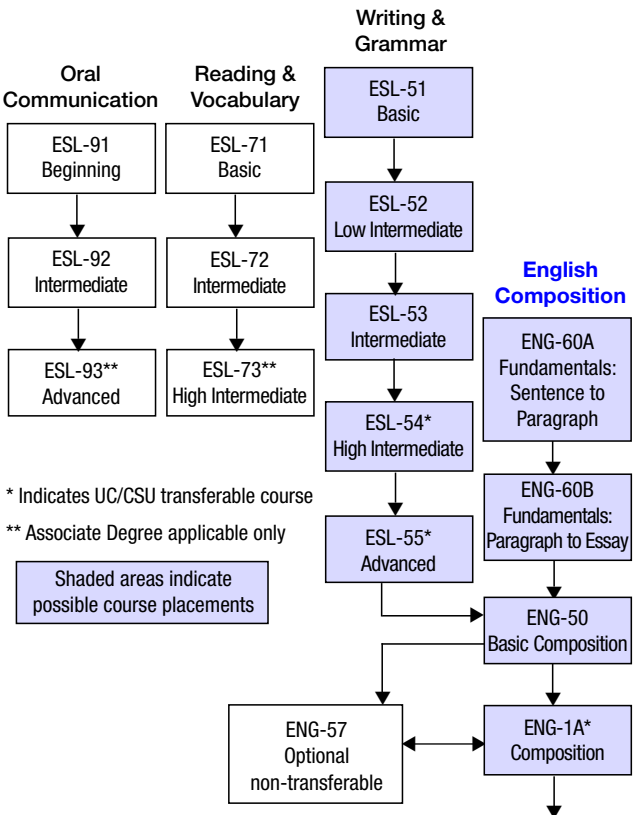

Moving through Reading

REA-81 Reading Level I
REA-82 Reading Level II
REA-83 Reading Level III

It is recommended that students take English and Reading classes at the same time. Check placement score for the appropriate reading class.

Code	Hours	Days	Room	Instructor

ENGLISH AS A SECOND LANGUAGE

ENGLISH AS A SECOND LANGUAGE TESTING SCHEDULE

We offer ESL testing. Complete testing schedules are available at www.rcc.edu/services/assessmet/dates.cfm. Making an appointment will guarantee you a seat for the test. If you walk in without an appointment, you may not be able to test.

Riverside campus: Call (951) 222-8451 for an appointment.

12/04	Friday	10:30AM	Assessment Center
12/21	Monday	12:30PM	Assessment Center
12/23	Wednesday	10:30AM	Assessment Center
1/05	Tuesday	03:30PM	Assessment Center
1/06	Wednesday	10:30AM	Assessment Center
1/15	Friday	10:30AM	Assessment Center

ESL 1-STOP SESSIONS

Take the ESL placement test and attend a college orientation on the same date. An ESL 1-Stop session takes about 3 hours, and requires an appointment.

12/02	Thursday	02:00PM	Assessment Center
12/09	Wednesday	11:30AM	Assessment Center
12/17	Thursday	04:00PM	Assessment Center
1/07	Thursday	02:00PM	Assessment Center
1/11	Monday	10:30AM	Assessment Center
1/14	Thursday	09:00AM	Assessment Center

ESL-51 BASIC WRITING AND GRAMMAR 4.00 UNITS

A beginning ESL course for non-native speakers focusing on basic academic writing and grammar skills. (Non-degree credit course. Pass-No Pass only.)

- *PREREQUISITE: None.*

42745 09:20AM 10:44AM MTWTH QD 211 C Reible
Last day to add: 03/05/10

ESL-52 LOW-INTERMED WRITING/GRAMMAR 4.00 UNITS

A low-intermediate ESL course for non-native speakers focusing on academic writing and grammar skills. (Non-degree credit course. Pass-No Pass only.)

- *PREREQUISITE: Qualifying score on a state-approved placement instrument, or successful completion of ESL-51.*

42747 09:20AM 10:44AM MTWTH QD 101 M Tjandra
Last day to add: 03/05/10

EVENING
42748 06:00PM 08:43PM TTH QD 109 R Engles
Last day to add: 03/05/10

ESL-53 INTERMED WRITING/GRAMMAR 4.00 UNITS

An intermediate English as a Second Language course for non-native speakers focusing on academic writing and grammar skills. (Non-degree credit course. Pass-No Pass only.)

- *PREREQUISITE: Qualifying score on a state-approved placement instrument, or successful completion of ESL-52.*

42750 09:20AM 10:44AM MTWTH G Stoddard
Last day to add: 03/05/10

42751 02:00PM 04:43PM TTH QD 122 J Herman
Last day to add: 03/05/10

EVENING
42749 06:00PM 08:43PM TTH QD 123 L Tougas
Last day to add: 03/05/10

WARNING!
REGISTRATION WILL BE BLOCKED IF YOU HAVE NOT MET THE PREREQUISITE!

Code	Hours	Days	Room	Instructor

ESL-54 HIGH-INTERMED WRITING/GRAMMAR 5.00 UNITS

A high-intermediate English as a Second Language course for non-native speakers of English focusing on academic grammar and writing skills, especially paragraph development. (Degree-credit course. Letter grade, or Pass-No Pass option.)

- *PREREQUISITE: Qualifying score on a state-approved placement instrument, or successful completion of ESL-53.*

All sections of ESL-54 have an 18 hour laboratory requirement to be arranged.

42752	09:20AM 10:44AM	MTWTH	QD 115	G Jiang
			Last day to add: 03/05/10	
42755	09:20AM 10:44AM	MTWTH	LVKN D6	M Reid
			Last day to add: 03/05/10	

The above section is part of the CAP program, which requires concurrent enrollment in multiple courses. See the section tabbed, "Learning Communities" for more information or call the CAP office at (951)328-3820.

42754	02:00PM 04:43PM	MW	QD 122	G Jiang
			Last day to add: 03/05/10	

EVENING

42753	06:00PM 08:43PM	TTH	QD 106	G Pendleton
			Last day to add: 03/05/10	

ESL-55 ADVANCED WRITING/GRAMMAR 5.00 UNITS

An advanced English as a Second Language course for non-native speakers of English focusing on college-level grammar and academic writing skills, especially essay development. (Degree credit course. Letter Grade, or Pass-No Pass option.)

- *PREREQUISITE: Qualifying score on a state-approved placement instrument, or successful completion of ESL-54.*

All sections of ESL- 55 have an 18 hour laboratory requirement to be arranged.

42760	07:00AM 08:24AM	MTWTH	QD 103	D Bowen
			Last day to add: 03/05/10	
42756	09:20AM 10:44AM	MTWTH	QD 122	D Bowen
			Last day to add: 03/05/10	
42761	12:50PM 02:14PM	MTWTH	QD 211	I Poblet-Moreno
			Last day to add: 03/05/10	

The above section is part of the CAP program, which requires concurrent enrollment in multiple courses. See the section tabbed, "Learning Communities" for more information or call the CAP office at (951)328-3820.

42759	02:00PM 04:43PM	MW	QD 227	M Deliyska
			Last day to add: 03/05/10	
42758	02:00PM 04:43PM	TTH	QD 101	M Tjandra
			Last day to add: 03/05/10	

EVENING

42762	06:00PM 08:43PM	MW	QD 227	J Waggoner
			Last day to add: 03/05/10	
42757	06:00PM 08:43PM	TTH	QD 101	I Abidin
			Last day to add: 03/05/10	

ESL-65 AMER CLASSROOM CULTURE 1.00 UNITS

A survey of academic and language skills necessary for academic success in American classrooms. (Non-degree credit course. Pass-No Pass only.)

- *PREREQUISITE: None.*

42763	12:15PM 01:16PM	W	QD 119	D Bowen
			Last day to add: 03/05/10	

The above section is designed for International Visa students.

43991	12:15PM 01:16PM	TH	QD 212	D Bowen
			Last day to add: 03/05/10	

The above section is designed for International Visa students.

ESL-71 BASIC READING/VOCAB 4.00 UNITS

A basic reading and vocabulary building course for English as a Second Language students. (Non-degree credit course. Pass-No Pass only.)

- *PREREQUISITE: None.*
- *ADVISORY: Enrollment in ESL-51 or 52 or qualifying score on a state-approved placement instrument.*

42764	07:45AM 09:09AM	MTWTH	QD 101	M Tjandra
			Last day to add: 03/05/10	

Code	Hours	Days	Room	Instructor

ESL-72 INTERMED READING/VOCABULARY 4.00 UNITS

An intermediate reading skills and vocabulary building course for English as a Second Language students. (Non-degree credit course. Pass-No Pass only.)

- *PREREQUISITE: None.*
- *ADVISORY: Enrollment in ESL-53 or 54.*

42765	07:45AM 09:09AM	MTWTH	QD 122	G Jiang
			Last day to add: 03/05/10	

ESL-73 HIGH-INTERMED READING/VOCAB 4.00 UNITS

A high-intermediate reading skills and vocabulary building course for English as a Second Language students. (Degree-credit course. Letter grade, or Pass-No Pass option.)

- *PREREQUISITE: None.*
- *ADVISORY: Enrollment in ESL-53, 54, 55 or qualifying score on a state-approved placement instrument.*

42766	07:45AM 09:09AM	MTWTH	QD 115	M Reid
			Last day to add: 03/05/10	

EVENING

42767	06:00PM 08:43PM	MW	QD 26	G Jiang
			Last day to add: 03/05/10	

ESL-91 BEGIN ORAL COMMUNICATION 3.00 UNITS

A beginning conversation and idioms course for English as a Second Language students. (Non-degree credit course. Pass-No Pass only.)

- *PREREQUISITE: None.*
- *ADVISORY: Concurrent enrollment in ESL-51 or 52.*

42771	11:00AM 12:01PM	MTWTH	QD 122	D Bowen
			Last day to add: 03/05/10	

ESL-92 INTERMED ORAL COMMUNICATION 3.00 UNITS

An intermediate conversation and idioms class for English as a Second Language students. (Non-degree credit course. Pass-No Pass only.)

- *PREREQUISITE: None.*
- *ADVISORY: Concurrent enrollment in ESL-53 or 54.*

42773	11:00AM 12:01PM	MTWTH	QD 101	M Reid
			Last day to add: 03/05/10	

ESL-93 ADV ORAL COMMUNICATION 3.00 UNITS

An advanced conversation, idioms and pronunciation course for English as a Second Language students. (Degree credit course. Letter grade, or Pass-No Pass option.)

- *PREREQUISITE: None.*
- *ADVISORY: Concurrent enrollment in ESL-54, 55 or ENG-50.*

42774	11:00AM 12:01PM	MTWTH	LVKN D6	M Tjandra
			Last day to add: 03/05/10	

ILA-800 SUPERVISED TUTORING-ESL 0.00 UNITS

Supervised tutoring, study skills development, and assistance in understanding college course assignments.

- *PREREQUISITE: None.*
- *COREQUISITE: Must be enrolled in one other non-tutoring course.*
- *LIMITATION ON ENROLLMENT: Student must have a referral from an instructor or counselor.*

44013			MLK 119	M Tjandra
			Last day to add: 06/09/10	

FILM STUDIES

FST-4 INTRO TO FILM GENRES 3.00 UNITS

An introduction to classic film genres and their continuing resonance within contemporary American and International film.

- *PREREQUISITE: None.*
- *ADVISORY: Qualification for ENG-1A.*

43916	10:30AM 12:02PM	T	QD 212	C Morrill
			Last day to add: 03/05/10	

The above section is a hybrid class. Computer with Internet access required. See www.opencampus.com.

Code	Hours	Days	Room	Instructor

FST-5 FICTION AND FILM: ADAPTATION 3.00 UNITS

An introduction to fiction and film, focusing upon adaptations of novels, short fiction, plays and graphic novels.

- *PREREQUISITE: None.*
- *ADVISORY: Qualification for ENG-1A.*

43896 02:00PM 03:32PM TTH QD 123 J Spangler
Last day to add: 03/05/10

FST-8 HISTORY OF WORLD FILM II 3.00 UNITS

A critical and analytical history of world film since the 1960s.

- *PREREQUISITE: None.*
- *ADVISORY: Qualification for ENG-1A.*

43915 10:30AM 12:02PM TH QD 212 C Morrill
Last day to add: 03/05/10

The above section is a hybrid class. Computer with Internet access required. See www.opencampus.com.

FILM, TELEVISION AND VIDEO

FTV-38 TELECOM PRODUCTION PROJECT 3.00 UNITS

Supervised production of a designated telecommunications project in television, film or audio recording.

- *PREREQUISITE: FTV-42, 43, 44, 48, 64, 66, 71 or FTV/JOU-45.*

42783 08:45AM 11:25AM F LN 101 A Tedesco
Last day to add: 03/05/10

The above section has an additional 83 laboratory hours by arrangement.

FTV-41 INTRO TO TELECOM 3.00 UNITS

A survey of electronic media including the history and development of mass media from its beginning in early radio and television to the current period of dynamic change in the telecommunications industry.

- *PREREQUISITE: None.*

ONLINE

42784 S Gillins
Last day to add: 03/05/10

The above section is an online class. Computer with Internet access required. See www.opencampus.com.

42785 S Gillins
04/19/10 06/09/10 Last day to add: 04/27/10

The above section is a short term online class. Computer with Internet access required. See www.opencampus.com. Please note the start and end dates.

FTV-42 WRITING-BROADCAST TV, RADIO 3.00 UNITS

Theory and practice of short-form writing for broadcast television and radio.

- *PREREQUISITE: None.*

42786 03:00PM 05:00PM W LN 101 S Gillins
Last day to add: 03/05/10

The above section is a hybrid class. Computer with Internet access required. See www.opencampus.com.

FTV-44 TELEVISION PRODUCTION 3.50 UNITS

Basic principles of television production including operation of equipment and the process of developing a live-to-tape program for cablecast.

- *PREREQUISITE: None.*

42787 08:00AM 01:15PM T LN 101 A Tedesco
Last day to add: 03/05/10

The above section has an additional 33 laboratory hours by arrangement.

FTV-48 SHORT FILM PRODUCTION 3.00 UNITS

Introduction to filmmaking using 16 mm film cameras; includes practical experience in production planning, filming and post-production. Students will incur costs of approximately $160 for film processing.

- *PREREQUISITE: None.*

42788 08:00AM 11:15AM TH LN 101 A Tedesco
Last day to add: 03/05/10

The above section has an additional 38 laboratory hours by arrangement.

Code	Hours	Days	Room	Instructor

FTV-51 TELECOMMUNICATIONS LAB 1 1.00 UNITS

Supervised laboratory work on television production and film projects.

- *PREREQUISITE: None.*
- *ADVISORY: Completion of or concurrent enrollment in FTV/MUS-11, FTV-42, 43, 44 or FTV/JOU-45.*

42789 LN 101 A Tedesco
Last day to add: 03/22/10

Firse meeting: Thursday, 2/18 at 9:00AM, Landis 101.

FTV-52 TELECOMMUNICATIONS LAB 2 2.00 UNITS

Supervised laboratory work on television production and film projects.

- *PREREQUISITE: None.*
- *ADVISORY: Completion of or concurrent enrollment in FTV/MUS-11, FTV-42, 43, 44 or FTV/JOU-45.*

42790 LN 101 A Tedesco
04/22/10 06/09/10 Last day to add: 05/07/10

The above section is a short term class. Please note the start and end dates. First meeting: Thursday, 4/22 at 9:00AM, Landis 101.

FTV-64 DIGITAL EDITING PRINCIPLES 3.00 UNITS

Principles and techniques of non-linear computer-based video editing.

- *PREREQUISITE: None.*

EVENING

42792 06:00PM 08:45PM TTH TCHB 121 K Eaton
Last day to add: 03/05/10

FTV-65 DIRECTOR'S ART IN FILMMAKING 3.00 UNITS

Analysis and exploration of the principles of film aesthetics with emphasis on director's role; covers basic steps of film directing and differences between expressionist and realistic film styles.

- *PREREQUISITE: None.*

42793 03:00PM 06:20PM TH TCHA 132 P Styles McLean
Last day to add: 03/05/10

FTV-66 ADV DIGITAL EDITING CONCEPTS 3.00 UNITS

Advanced concepts in digital video editing using Final Cut Pro and various multimedia production programs.

- *PREREQUISITE: FTV-64.*

42794 12:15PM 03:00PM MW TCHB 121 N Giornalista
Last day to add: 03/05/10

FTV-69 SCRIPT SUPERVISING-FILM, TELEV 3.00 UNITS

Introduction to the theory and practice of script supervising for film and television production.

- *PREREQUISITE: None.*

ONLINE

42795 K Eaton
Last day to add: 03/05/10

The above section is an online class. Computer with Internet access required. See www.opencampus.com.

FTV-70 SCRIPT SOFTWARE -FINAL DRAFT 1.00 UNITS

Skill development in the use of scriptwriting software, Final Draft and Final Draft AV for television, film, audiovisual, and stage production.

- *PREREQUISITE: None.*

ONLINE

42796 K Eaton
04/19/10 06/09/10 Last day to add: 04/27/10

The above section is a short term online class. Computer with Internet access required. See www.opencampus.com. Please note the start and end dates.

FTV-71 SOUND ENGINEERING-AUDIO, MEDIA 3.00 UNITS

Sound engineering techniques used to record and reinforce audio in a variety of settings using microphones, mixing boards, signal processors, and digital audio software.

- *PREREQUISITE: None.*

42797 08:50AM 11:35AM MW LN 101 F Tedesco
Last day to add: 03/05/10

Code	Hours	Days	Room	Instructor

FTV-72 INTRO TO LIGHTING DESIGN 3.00 UNITS

Introduction to the practice of interpreting and implementing effective lighting designs for film, television, video and multimedia applications.

- *PREREQUISITE: None.*
- *ADVISORY: FTV-44, 45 or 48.*

EVENING

42798	06:00PM 10:00PM	W	LN 101	J McLean

Last day to add: 03/05/10

The above section has an additional 25 laboratory hours by arrangement.

ENROLLMENT GUIDLINES: FRENCH COURSES

1. If you have taken French in high school or in another college or university, you must have official transcripts on file and request evaluation of the course(s) in order to enroll above level 1.
2. If you have acquired knowledge of French outside of a formal educational institution, you must file a matriculation appeals petition in order to enroll above level 1.

FRENCH

DO YOU NEED INFORMATION ON HOW TO VALIDATE YOUR PREREQUISITE? CALL THE PREREQUISITE HOTLINE AT 222-8808. (FOR CHEMISTRY AND FOREIGN LANGUAGES ONLY.)

All sections of FRE-1, 2, 3, 4 have an 18 hour laboratory requirement to be arranged.

FRE-1 FRENCH 1 5.00 UNITS

Develops basic skills in understanding, reading, communicating and writing in French.

- *PREREQUISITE: None.*

42779	08:10AM 10:53AM	TTH	QD 107	B Nadeau

Last day to add: 03/05/10

42778	11:40AM 01:12PM	MW	QD 107	R Sarkis

Last day to add: 03/05/10

The above section is a hybrid class. Computer with Internet access required. See www.opencampus.com.

EVENING

42780	06:00PM 07:30PM	MW	QD 202	R Sarkis

Last day to add: 03/05/10

The above section is a hybrid class. Computer with Internet access required. See www.opencampus.com.

FRE-2 FRENCH 2 5.00 UNITS

Further development of basic skills in understanding, reading, communicating and writing in French.

- *PREREQUISITE: FRE-1.*

42781	02:00PM 03:32PM	TTH	QD 120	R Sarkis

Last day to add: 03/05/10

The above section is a hybrid class. Computer with Internet access required. See www.opencampus.com.

FRE-3 FRENCH 3 5.00 UNITS

Development of intermediate skills in understanding, reading, communicating and writing in French.

- *PREREQUISITE: FRE-2.*

42782	02:00PM 03:32PM	MW	QD 215	R Sarkis

Last day to add: 03/05/10

The above section is a hybrid class. Computer with Internet access required. See www.opencampus.com.

WARNING! REGISTRATION WILL BE BLOCKED IF YOU HAVE NOT MET THE PREREQUISITE!

Code	Hours	Days	Room	Instructor

GEOGRAPHY

GEG-1 PHYSICAL GEOGRAPHY 3.00 UNITS

The interacting physical processes of air, water, land, and life which impact Earth's surface.

- *PREREQUISITE: None.*

42799	08:45AM 10:17AM	MW	BE 106	L Dean

Last day to add: 03/05/10

42803	08:45AM 10:17AM	TTH	BE 106	L Dean

Last day to add: 03/05/10

42800	12:15PM 01:47PM	MW	BE 106	W Grossman

Last day to add: 03/05/10

EVENING

43967	06:00PM 09:23PM	T	BE 106	L Dean

Last day to add: 03/05/10

GEG-1L PHYSICAL GEOGRAPHY LAB 1.00 UNITS

Practical application of physical geography principles through geographically based in-class exercises.

- *PREREQUISITE: None.*
- *COREQUISITE: Concurrent enrollment in or prior completion of GEG-1.*

42806	10:30AM 12:02PM	MW	BE 106	L Dean

Last day to add: 03/05/10

42808	10:30AM 12:02PM	TTH	BE 106	L Dean

Last day to add: 03/05/10

42805	02:00PM 03:32PM	MW	BE 106	W Grossman

Last day to add: 03/05/10

EVENING

44007	06:00PM 09:23PM	M	BE 106	L Dean

Last day to add: 03/05/10

GEOLOGY

GEO-1 PHYSICAL GEOLOGY 3.00 UNITS

Examines the composition and structure of the earth and processes that shape its surface such as earthquakes, volcanoes, running water, glaciers and plate tectonics.

- *PREREQUISITE: None.*

42811	08:45AM 10:17AM	TTH	PS 106	W Phelps

Last day to add: 03/05/10

EVENING

42812	06:00PM 09:23PM	M	PS 106	A Perez

Last day to add: 03/05/10

GEO-1L PHYSICAL GEOLOGY LAB 1.00 UNITS

Laboratory course is designed to acquaint students with map reading, earthquake analysis and with the properties and identification of minerals and rocks.

- *PREREQUISITE: Concurrent or previous enrollment in GEO-1 or 1A.*

42813	10:30AM 01:53PM	T	PS 104	W Phelps

Last day to add: 03/05/10

EVENING

42814	06:00PM 09:23PM	T	PS 104	A Perez

Last day to add: 03/05/10

GEO-3 GEOLOGY OF CALIF 3.00 UNITS

Physical and historical geology of California's varied geologic provinces, their relationships to plate tectonics and the development and history of its geologic resources.

- *PREREQUISITE: None.*

43907	10:30AM 12:02PM	MW	PS 106	W Phelps

Last day to add: 03/05/10

Code	Hours	Days	Room	Instructor

GEO-30B GEOL FIELD STUDY-SO CAL 1.00 UNITS

Four 1-day field trips to learn geologic mapping skills to acquaint students with the geology of Southern California.

- *PREREQUISITE None.*
- *ADVISORY: Concurrent or previous enrollment in GEO-1, 1A, 1B, 2 or 3.*

EVENING

42816 05:30PM 06:30PM TH PS 104 W Phelps
Last day to add: 03/18/10

The above section includes two weekend field trips to acquaint students with the geology of Southern California. First required organizational meeting is on Thursday, 2/18/10 from 5:30PM - 6:30PM in PS 104. Additional class meeting dates will be announced. Call 951-222-8350 for more information.

GEO-31 REGIONAL FIELD STUDIES 1.00 UNITS

A field trip to regional points of geologic interest. Designed to supplement and increase understanding for those enrolled in other geology courses.

- *PREREQUISITE: None.*
- *ADVISORY: Concurrent or previous enrollment in GEO-1, 1A, 1B, 2 or 3.*

EVENING

42817 06:30PM 07:30PM TH PS 104 W Phelps
Last day to add: 03/18/10

The above section includes a one-week field trip during spring break to regional points of geologic interest. First required organizational meeting is Thursday 2/18/10 from 6:30PM - 7:30PM in PS 104. Additional class meeting dates will be announced. Call 951-222-8350 for more information.

GRAPHICS TECHNOLOGY – See Applied Digital Media and Printing

GUIDANCE

GUI-45 INTRODUCTION TO COLLEGE 1.00 UNITS

Introduction to programs, resources and personal factors that contribute to college success.

- *PREREQUISITE: None.*

42839 07:15AM 08:16AM MW RXHS T7 C Castro
02/17/10 04/07/10 Last day to add: 02/21/10

The above section is a short term class that meets at Rubidoux Annex, 4250 Opal St., Riverside. Please note the start and end dates.

42838 09:20AM 10:21AM TH QD 118 N Abbate
Last day to add: 03/05/10

The above section is part of the CAP program, which requires concurrent enrollment in multiple courses. See the section tabbed, "Learning Communities" for more information or call the CAP office at (951)328-3820.

42837 11:00AM 12:01PM T QD 118 N Abbate
Last day to add: 03/05/10

The above section is part of the CAP program, which requires concurrent enrollment multiple courses. See the section tabbed, "Learning Communities" for more information or call the CAP office at (951) 328-3820.

42825 02:00PM 03:01PM T LVKN A7 R Aycock
Last day to add: 03/05/10

The above section is designed for International students.

42826 02:00PM 03:01PM W LVKN A7 R Aycock
Last day to add: 03/05/10

The above section is designed for International students.

ONLINE

42832 D DiThomas
02/16/10 04/06/10 Last day to add: 02/23/10

The above section is a short term online class. Computer with internet access required. See www.opencampus.com. Please note the start and end dates.

GUI-46 INTRO TRANSFER PROCESS 1.00 UNITS

Survey of transfer requirements with hands-on activities through the application process for students transferring to four-year institutions.

- *PREREQUISITE: None.*

42840 12:50PM 02:20PM TTH QD 105 E Yglecias
02/16/10 04/06/10 Last day to add: 02/20/10

The above section is a short term class. Please note the start and end dates.

Code	Hours	Days	Room	Instructor

GUI-47 CAREER EXPLOR/LIFE PLANNING 3.00 UNITS

Designed to assist those students considering the transition of a career change or undecided about the selection of a college transfer major. Required materials fee will be charged to the student and is not covered by BOGW.

- *PREREQUISITE: None.*

42848 08:10AM 11:33AM W QD 118 J Rubino
Last day to add: 03/05/10

42844 10:30AM 12:02PM TTH QD 105 P Avila
Last day to add: 03/05/10

The above section is designed for students in the Puente program. Please see instructor and counselor before enrolling.

42847 11:40AM 01:52PM MW LVKN A7 P Avila
02/16/10 05/12/10 Last day to add: 02/28/10

The above short term section is designed for students in the Puente program. See instructor and counselor before enrolling. Please note the start and end dates.

42842 02:00PM 03:55PM MW QD 118 Cordery
03/01/10 06/09/10 Last day to add: 03/14/10

The above short term section is designed for students with disabilities who are also Dept. of Rehab clients. Please note the start and end dates.

EVENING

42843 06:00PM 09:23PM M LVKN A7 J Rubino
Last day to add: 03/05/10

ONLINE

42845 E Brown
Last day to add: 03/05/10

The above section is an online class. Computer with internet access required. See www.opencampus.com.

GUI-48 COLLEGE SUCCESS STRAT 2.00 UNITS

Exploration of various learning strategies. Students will identify their own learning styles and utilize that information to succeed in college.

- *PREREQUISITE: None.*

42856 07:15AM 09:30AM MW RXHS T7 C Castro
04/19/10 06/09/10 Last day to add: 04/23/10

The above section is a short term class that meets at Rubidoux Annex, 4250 Opal St., Riverside. Please note the start and end dates.

42849 07:50AM 09:00AM MW LVKN F5 K DeWitt
Last day to add: 03/05/10

The above section is designed for the Gateway to College program.

42850 07:50AM 09:00AM TTH LVKN F6 R Acosta
Last day to add: 03/05/10

The above section is designed for the Gateway to College program.

42854 11:00AM 12:01PM TTH LVKN A7 T McCarthy
Last day to add: 03/05/10

The above section is part of the CAP program which requires concurrent enrollment in multiple courses. See the section tabbed, "Learning Communities" for more information or call the CAP office at (951)328-3820.

42857 12:15PM 02:30PM MW QD 105 Staff
02/16/10 04/06/10 Last day to add: 02/21/10

The above section is a short term class. Please note the start and end dates.

42852 12:50PM 01:51PM TTH QD 118 C Andrews
Last day to add: 03/05/10

The above section is part of the CAP program which requires concurrent enrollment in multiple courses. See the section tabbed, "Learning Communities" for more information or call the CAP office at (951)328-3820.

42858 01:30PM 02:35PM TTH QD 117 D Ramsey
Last day to add: 03/05/10

The above section is designed for the STEM program.

42851 03:55PM 05:05PM TTH LVKN F5 B Forsse
Last day to add: 03/05/10

The above section is designed for the Gateway to College program.

42855 04:20PM 06:30PM TH QD 105 G Shultz
Last day to add: 03/05/10

The above section is designed for 4c Veterans transitioning to college.

EVENING

42853 06:00PM 08:12PM W QD 118 K Perrone
Last day to add: 03/05/10

Code	Hours	Days	Room	Instructor

HEALTH SCIENCE

HES-1 HEALTH SCIENCE 3.00 UNITS

Study of prevention of disease. Satisfies California certification for drug, alcohol, tobacco and nutrition.

- *PREREQUISITE: None.*

42860	09:20AM 10:21AM	MWF	LFSC 108	G Burchett
			Last day to add: 03/05/10	
42865	12:15PM 01:47PM	MW	PS 102	A Issa
			Last day to add: 03/05/10	
42871	12:15PM 01:47PM	MW	RXHS P3	K Beaman
			Last day to add: 03/05/10	

The above section meets at Rubidoux Annex, 4250 Opal St., Riverside.

42859	02:00PM 03:32PM	TTH	LFSC 108	T Huff
			Last day to add: 03/05/10	

EVENING

42868	06:00PM 09:23PM	M	PS 102	A Issa
			Last day to add: 03/05/10	
42863	06:00PM 09:23PM	T	LFSC 108	A Issa
			Last day to add: 03/05/10	
42862	06:00PM 09:23PM	W	LFSC 108	A Issa
			Last day to add: 03/05/10	
42861	06:00PM 09:23PM	TH	LFSC 108	A Issa
			Last day to add: 03/05/10	

HEALTHCARE TECHNICIAN - See Moreno Valley campus

HISTORY

HIS-2 WORLD CIVILIZATIONS 2 3.00 UNITS

The development and interaction of world civilizations from the 16th century to the present.

- *PREREQUISITE: None.*
- *ADVISORY: Qualification for ENG-1A.*

42879				K Woods
	02/16/10 04/09/10		Last day to add: 02/24/10	

The above section is a short term online class. Computer with Internet access required. See www.opencampus.com. Please note the start and end dates.

42876	08:45AM 10:17AM	MW	QD 228	K Woods
			Last day to add: 03/05/10	

The above section is a web-enhanced class. Internet access may be required.

42878	02:00PM 03:32PM	TTH	QD 25	E Gutierrez
			Last day to add: 03/05/10	

ONLINE

43923				K Woods
	04/19/10 06/09/10		Last day to add: 04/27/10	

The above section is a short term online class. Computer with Internet access required. See www.opencampus.com. Please note the start and end dates.

HIS-5 HIST WEST CIVILIZATIONS 3.00 UNITS

Evolution of modern Western ideas and institutions from the 17th century to the present.

- *PREREQUISITE: None.*
- *ADVISORY: Qualification for ENG-1A.*

EVENING

42884	06:00PM 09:23PM	W	QD 128	K Bowyer
			Last day to add: 03/05/10	

HIS-6 POL SOC HIST OF US 3.00 UNITS

A history of the United States from Colonial time to 1877.

- *PREREQUISITE: None.*
- *ADVISORY: Qualification for ENG-1A.*

42898	08:10AM 09:11AM	MWF	QD 25	R Yoshino
			Last day to add: 03/05/10	
42893	08:45AM 10:17AM	MW	QD 218	A Parker
			Last day to add: 03/05/10	

The above section is a web-enhanced class. Internet access may be required.

42897	08:45AM 10:17AM	MW	QD 213	D Lomayesva
			Last day to add: 03/05/10	
42890	08:45AM 10:17AM	TTH	QD 218	A Parker
			Last day to add: 03/05/10	
42886	09:20AM 10:21AM	MWF	QD 25	R Yoshino
			Last day to add: 03/05/10	
42894	10:30AM 12:02PM	MW	QD 213	D Lomayesva
			Last day to add: 03/05/10	
42889	10:30AM 12:02PM	TTH	QD 202	G Forlenza
			Last day to add: 03/05/10	
42895	02:00PM 03:32PM	MW	QD 228	D Buenviaje
			Last day to add: 03/05/10	
42888	03:45PM 05:17PM	MW	QD 218	G Forlenza
			Last day to add: 03/05/10	

EVENING

42891	06:00PM 09:23PM	M	QD 228	G Forlenza
			Last day to add: 03/05/10	

ONLINE

42892				A Parker
			Last day to add: 03/05/10	

The above section is an online class. Computer with Internet access required. See www.opencampus.com.

42896				A Parker
			Last day to add: 03/05/10	

The above section is an online class. Computer with Internet access required. See www.opencampus.com.

HIS-7 POL SOC HISTORY OF US 3.00 UNITS

A history of the United States from 1877 to the present.

- *PREREQUISITE: None.*
- *ADVISORY: Qualification for ENG-1A.*

42912				A Parker
			Last day to add: 03/05/10	

The above section is an online class. Computer with Internet access required. See www.opencampus.com.

42907	07:00AM 08:01AM	MWF	QD 25	R Yoshino
			Last day to add: 03/05/10	
42911	07:15AM 08:47AM	TTH	RXHS P5	M Nunez
			Last day to add: 03/05/10	

The above section meets at Rubidoux Annex, 4250 Opal St., Riverside.

42906	08:45AM 10:17AM	TTH	QD 213	G Forlenza
			Last day to add: 03/05/10	
42900	10:30AM 12:02PM	MW	QD 203	W Medina
			Last day to add: 03/05/10	
42899	12:15PM 01:47PM	MW	QD 203	D Lomayesva
			Last day to add: 03/05/10	
42905	12:15PM 03:32PM	MW	QD 25	E Gutierrez
	04/20/10 06/09/10		Last day to add: 04/25/10	

The above section is a short term class. Please note the start and end dates.

42903	02:00PM 03:32PM	TTH	QD 218	G Forlenza
			Last day to add: 03/05/10	
42902	03:45PM 05:17PM	TTH	QD 213	E Gutierrez
			Last day to add: 03/05/10	

EVENING

42904	06:00PM 09:23PM	T	QD 25	R Yoshino
			Last day to add: 03/05/10	
42908	06:00PM 09:23PM	W	QD 25	E Gutierrez
			Last day to add: 03/05/10	
42909	06:00PM 09:23PM	TH	QD 25	M Seager
			Last day to add: 03/05/10	

ONLINE

42910				A Parker
			Last day to add: 03/05/10	

The above section is an online class. Computer with Internet access required. See www.opencampus.com.

44010				A Parker
			Last day to add: 03/05/10	

The above section is an online class. Computer with Internet access required. See www.opencampus.com.

Code	Hours	Days	Room	Instructor

HIS-9 HIST OF THE AMERICAS 3.00 UNITS

The American nations from the wars for independence to present with emphasis on Latin American development.

- *PREREQUISITE: None.*
- *ADVISORY: Qualifying reading test scores.*

42915 10:30AM 12:02PM TTH QD 218 A Parker
Last day to add: 03/05/10

The above section is a web-enhanced class. Internet access may be required.

HIS-12 MILITARY HIST SINCE 1900 3.00 UNITS

A survey of American military history from 1900 to the present. (Same as MIL-2)

- *PREREQUISITE: None.*

42874 10:30AM 12:02PM TTH QD 25 R Yoshino
Last day to add: 03/05/10

HIS-15 AFRICAN AMERICAN HISTORY II 3.00 UNITS

A political, economic, cultural and social survey of African American history from the Reconstruction period through the Civil Rights Movement to the present.

- *PREREQUISITE: None.*
- *ADVISORY: Qualification for ENG-1A.*

42875 10:30AM 12:02PM TTH QD 228 K Woods
Last day to add: 03/05/10

The above section is a web-enhanced class. Internet access may be required.

HIS-26 CALIFORNIA HISTORY 3.00 UNITS

The political, economic and social history of California from the pre-Columbian period to the present.

- *PREREQUISITE: None.*

EVENING

42880 06:00PM 09:23PM M QD 25 R Yoshino
Last day to add: 03/05/10

HIS-31 INTRO CHICANO STUDIES 3.00 UNITS

A survey of regional Chicano history and social problems from 1950 to the present.

- *PREREQUISITE: None.*

42882 10:30AM 12:02PM TTH QD 213 E Gutierrez
Last day to add: 03/05/10

The above section is part of the CAP program which requires concurrent enrollment in multiple courses. See the section tabbed, "Learning Communities" in the Schedule of Classes for more information or call the CAP office at 951-328-3820.

HIS-34 HIST AMERICAN WOMEN 3.00 UNITS

Political, social, and cultural institutions which have shaped the role and character of women in America.

- *PREREQUISITE: None.*

42883 03:45PM 05:17PM MW QD 228 C Mushimbo
Last day to add: 03/05/10

HONORS

This is a specialized program. For more information regarding entry into the program, go to www.academic.rcc.edu/honors or call 222-8571.

ENG-1AH HONORS ENGLISH COMP 4.00 UNITS

Offers students in the Honors program an enriched experience in the development of college-level critical reading, academic writing, and research skills.

- *PREREQUISITE: ENG-50 or qualifying preparation score.*
- *LIMITATION ON ENROLLMENT: Enrollment in the Honors program.*

42618 11:40AM 01:52PM MW QD 116 K Douglass
Last day to add: 03/05/10

The above section has an additional 18 hours laboratory by arrangement.

Code	Hours	Days	Room	Instructor

ENG-1BH HON CRITICAL THINK/WRIT 4.00 UNITS

An Honors course that focuses on literature and argument, while developing critical thinking, reading, and writing skills beyond the level achieved in ENG-1A or 1AH.

- *PREREQUISITE: ENG-1A or 1AH.*
- *LIMITATION ON ENROLLMENT: Enrollment in the Honors program.*

42641 11:40AM 01:52PM MW QD 106 T Carter
Last day to add: 03/05/10

The above section has an additional 18 hours laboratory by arrangement.

HUM-5H HON ARTS, IDEAS: RENAISS-MOD 3.00 UNITS

Offers students in the Honors Program an interdisciplinary study of the origins of movements in art, literature, music, philosophy and religion in Western civilization from the Renaissance through the post-Modern era.

- *PREREQUISITE: None.*
- *ADVISORY: Qualification for ENG-1A.*
- *LIMITATION ON ENROLLMENT: Enrollment in the Honors program.*

42930 08:45AM 10:17AM TTH QD 25 R Yoshino
Last day to add: 03/05/10

MAT-12H HONORS STATISTICS 3.00 UNITS

This course offers students in the Honors Program a study of statistical methods and their application to hypothesis testing and estimation of population parameters.

- *PREREQUISITE: MAT-35 or qualifying placement level.*
- *LIMITATIONS ON ENROLLMENT: Enrollment in the Honors program.*

42982 09:20AM 10:21AM MWF PS 203 A Brown
Last day to add: 03/05/10

POL-1H HONORS AMERICAN POLITICS 3.00 UNITS

Offers students in the Honors Program an enriched introduction to the principles, institutions, and issues of American politics.

- *PREREQUISITE: None.*
- *LIMITATION ON ENROLLMENT: Enrollment in the Honors program.*

43511 10:30AM 12:02PM TTH QD 208 M Sellick
Last day to add: 03/05/10

SPE-1H HONORS PUBLIC SPEAKING 3.00 UNITS

Enhanced instruction in the preparation, presentation and evaluation of a variety of speeches for students in the Honors Program.

- *PREREQUISITE: None.*
- *ADVISORY: SPE-51 or 52 or qualification for ENG-1A.*
- *LIMITATION ON ENROLLMENT: Enrollment in the Honors program.*

43699 10:30AM 12:02PM TTH QD 116 M Wiggs
Last day to add: 03/05/10

HUMANITIES

HUM-4 ARTS & IDEAS: ANCIENT-MEDIEVAL 3.00 UNITS

An interdisciplinary study of the origins of movements in art, literature, music, philosophy and religion in Western civilization from ancient times to the medieval period.

- *PREREQUISITE: None.*
- *ADVISORY: Qualification for ENG-1A.*

ONLINE

42928 C Gobatie
Last day to add: 03/05/10

The above section is an online class. Computer with Internet access required. See www.opencampus.com.

HUM-5 ARTS & IDEAS: RENAISS-MODERN 3.00 UNITS

An interdisciplinary study of the origins of movements in art, literature, music, philosophy and religion in Western civilization from the Renaissance through the post-Modern era.

- *PREREQUISITE: None.*
- *ADVISORY: Qualification for ENG-1A.*

42929 02:00PM 03:32PM MW QD 218 J Arlandson
Last day to add: 03/05/10

Code	Hours	Days	Room	Instructor

HUM-5H HON ARTS, IDEAS: RENAISS-MOD 3.00 UNITS

Offers students in the Honors Program an interdisciplinary study of the origins of movements in art, literature, music, philosophy and religion in Western civilization from the Renaissance through the post-Modern era.

- *PREREQUISITE: None.*
- *ADVISORY: Qualification for ENG-1A.*
- *LIMITATION ON ENROLLMENT: Enrollment in the Honors program.*

42930 08:45AM 10:17AM TTH QD 25 R Yoshino
Last day to add: 03/05/10

HUM-9 AMERICAN VOICES 3.00 UNITS

An interdisciplinary study of the American voices in art and literature across class, racial, ethnic, religious and other boundaries.

- *PREREQUISITE: None.*
- *ADVISORY: Qualification for ENG-1A.*

43933 10:30AM 12:02PM MW QD 228 K Woods
Last day to add: 03/05/10

HUM-10 WORLD RELIGIONS 3.00 UNITS

Concepts of major religions including Hinduism, Buddhism, Confucianism, Taoism, Judaism, Christianity and Islam.

- *PREREQUISITE: None.*
- *ADVISORY: Qualification for ENG-1A.*

42923 08:45AM 10:17AM TTH QD 128 E Lape
Last day to add: 03/05/10

42916 10:30AM 11:31AM MWF QD 118 B Skinner
Last day to add: 03/05/10

The above section is a web-enhanced class. Internet access may be required.

42917 10:30AM 12:02PM TTH QD 203 S Roman
Last day to add: 03/05/10

The above class is part of the CAP program, which requires concurrent enrollment in multiple courses. See the section tabbed, "Learning Communities" in the Schedule of Classes for more information or call the CAP office at (951) 328-3820.

42918 04:15PM 05:47PM TTH QD 228 D Morgan
Last day to add: 03/05/10

EVENING

42922 06:00PM 09:23PM M QD 203 S Lape
Last day to add: 03/05/10

42920 06:00PM 09:23PM T QD 228 S Roman
Last day to add: 03/05/10

HUM-16 ARTS & IDEAS: AMERICAN CULTURE 3.00 UNITS

An interdisciplinary survey of the cultural movements in art, literature, philosophy and music of American culture.

- *PREREQUISITE: None.*
- *ADVISORY: Qualification for ENG-1A.*

42924 03:45PM 05:17PM MW QD 25 T Yanni
Last day to add: 03/05/10

ONLINE

42925 R Mahon
Last day to add: 03/05/10

The above section is an online class. Computer with Internet access required. See www.opencampus.com.

HUM-18 DEATH 3.00 UNITS

An interdisciplinary study of death from historical, mythological, religious, philosophical and biological perspectives.

- *PREREQUISITE: None.*
- *ADVISORY: Qualification for ENG-1A.*

EVENING

42926 06:00PM 09:23PM TH QD 218 S Roman
Last day to add: 03/05/10

Code	Hours	Days	Room	Instructor

HUM-23 THE BIBLE AS LITERATURE 3.00 UNITS

Survey of Biblical literature in terms of its development, themes, genres, symbols, motifs and impact on Western literature. (Same as ENG-23)

- *PREREQUISITE: None.*
- *ADVISORY: ENG-1B or 1BH.*

XXXXX 10:30AM 12:02PM MW QD 103 M Pfenninger
Last day to add: 03/05/10

INTERDISCIPLINARY STUDIES

ILA-800 SUPERVISED TUTORING 0.00 UNITS

Supervised tutoring, study skills development, and assistance in understanding college course assignments.

- *PREREQUISITE: None.*
- *COREQUISITE: Must be enrolled in one other non-tutoring course.*
- *LIMITATION ON ENROLLMENT: Student must have a referral from an instructor or counselor.*

ILA-800 SUPERVISED TUTORING - ACC 0.00 UNITS
43912 MLK 219 J Lehr
Last day to add: 06/09/10

ILA-800 SUPERVISED TUTORING - BUS 0.00 UNITS
43914 MLK 219 J Lehr
Last day to add: 06/09/10

ILA-800 SUPERVISED TUTORING - CAT 0.00 UNITS
43897 MLK 219 J Lehr
Last day to add: 06/09/10

ILA-800 SUPERVISED TUTORING - CIS 0.00 UNITS
43898 MLK 219 J Lehr
Last day to add: 06/09/10

ILA-800 SUPERVISED TUTORING-ENG 0.00 UNITS
44012 MLK 119 D Kruizenga-Muro
Last day to add: 06/09/10

ILA-800 SUPERVISED TUTORING-ESL 0.00 UNITS
44013 MLK 119 M Tjandra
Last day to add: 06/09/10

ILA-800 SUPERVISED TUTORING - MAT 0.00 UNITS
43807 MLK 305 P Whelchel
Last day to add: 06/09/10

ILA-800 SUPERVISED TUTORING - REA 0.00 UNITS
44014 MLK 119 T Brown
Last day to add: 06/09/10

ILA-800 SUPERVISED TUTORING — SPE 0.00 UNITS
43993 AD 125 J Gibbons-Anderson
Last day to add: 06/09/10

INTERNATIONAL EDUCATION STUDY ABROAD PROGRAM

These classes are intended for students in the Study Abroad program. For more information, please refer to the ad on the inside back cover or contact Jan Schall at 951-222-8340.

INTERPRETING – See Community Interpretation in Spanish - Moreno Valley campus

WARNING!
REGISTRATION WILL BE BLOCKED IF YOU HAVE NOT MET THE PREREQUISITE!

Code Hours Days Room Instructor

ENROLLMENT GUIDLINES:
ITALIAN COURSES

1. If you have taken Italian in high school or in another college or university, you must have official transcripts on file and request evaluation of the course(s) in order to enroll above level 1.
2. If you have acquired knowledge of Italian outside of a formal educational institution, you must file a matriculation appeals petition in order to enroll above level 1.

ITALIAN

DO YOU NEED INFORMATION ON HOW TO VALIDATE YOUR PREREQUISITE? CALL THE PREREQUISITE HOTLINE AT 222-8808. (FOR CHEMISTRY AND FOREIGN LANGUAGES ONLY.)

ITA-1 ITALIAN 1 5.00 UNITS

Develops basic skills in understanding, reading, communicating and writing in Italian.

- *PREREQUISITE: None.*

42932 11:00AM 01:43PM TTH QD 229 S Pessah
Last day to add: 03/05/10

The above section is a web-enhanced class. Internet access may be required.

EVENING

42931 06:00PM 08:43PM MW QD 16 S Pessah
Last day to add: 03/05/10

ITA-2 ITALIAN 2 5.00 UNITS

Further development of basic skills in understanding, reading, communicating and writing in Italian.

- *PREREQUISITE: ITA-1.*

43962 02:00PM 04:43PM MW QD 16 S Pessah
Last day to add: 03/05/10

The above section is a web-enhanced class. Internet access may be required.

ITA-3 ITALIAN 3 5.00 UNITS

Development of intermediate skills in understanding, reading, communicating and writing in Italian.

- *PREREQUISITE: ITA-2.*

42934 02:00PM 03:32PM TTH QD 16 S Pessah
Last day to add: 03/05/10

The above section is a hybrid class. Computer with Internet access may be required. See www.opencampus.com.

ITA-11 CULTURE AND CIVILIZATION 3.00 UNITS

Introductory survey of Italian culture and civilization. Class conducted in English.

- *PREREQUISITE: None.*

42933 06:00PM 08:32PM TH QD 213 S Pessah
Last day to add: 03/05/10

The above section is a hybrid class. Computer with Internet access required. See www.opencampus.com.

Code Hours Days Room Instructor

ENROLLMENT GUIDLINES:
JAPANESE COURSES

1. If you have taken Japanese in high school or in another college or university, you must have official transcripts on file and request evaluation of the course(s) in order to enroll above level 1.
2. If you have acquired knowledge of Japanese outside of a formal educational institution, you must file a matriculation appeals petition in order to enroll above level 1.

JAPANESE

DO YOU NEED INFORMATION ON HOW TO VALIDATE YOUR PREREQUISITE? CALL THE PREREQUISITE HOTLINE AT 222-8808. (FOR CHEMISTRY AND FOREIGN LANGUAGES ONLY.)

All sections of JPN-1, 2, 3, 4 have an 18 hour laboratory requirement to be arranged.

JPN-1 JAPANESE 1 5.00 UNITS

Develops basic skills in understanding, reading, communicating and writing in Japanese.

- *PREREQUISITE: None.*

42940 03:05PM 05:48PM MW QD 240 T Suzuki
Last day to add: 03/05/10

EVENING

42939 06:00PM 08:43PM MW QD 121 T Suzuki
Last day to add: 03/05/10

JPN-2 JAPANESE 2 5.00 UNITS

Further development of basic skills in understanding, reading, communicating and writing in Japanese.

- *PREREQUISITE: JPN-1.*

EVENING

42942 06:30PM 09:13PM TTH QD 128 T Suzuki
Last day to add: 03/05/10

JPN-4 JAPANESE 4 5.00 UNITS

Further development of intermediate skills in understanding, reading, communicating and writing in Japanese.

- *PREREQUISITE: JPN-3.*

42943 02:00PM 04:43PM TTH QD 240 T Suzuki
Last day to add: 03/05/10

JOURNALISM

JOU-1 INTRO TO JOURNALISM 3.00 UNITS

The role of print media emphasizing theory and practice.

- *PREREQUISITE: None.*
- *ADVISORY: ENG-1A or 1AH.*

42935 09:20AM 10:21AM MWF DL 111 A Lovelace
Last day to add: 03/05/10

JOU-7 MASS COMMUNICATIONS 3.00 UNITS

Surveys and evaluates mass media. Special attention to newspapers, magazines, radio, TV, motion pictures and advertising.

- *PREREQUISITE: None.*

42938 10:30AM 11:31AM MWF DL 111 A Lovelace
Last day to add: 03/05/10

JOU-20 NEWSPAPER 3.00 UNITS

Emphasis on both theory and practice in producing the college newspaper.

- *PREREQUISITE: None.*
- *ADVISORY: JOU-1, PHO-8 or ENG-1A or 1AH.*

42936 ASB JOU A Lovelace
Last day to add: 03/22/10

Code Hours Days Room Instructor

JOU-52 NEWSPAPER EDITING 3.00 UNITS

Editing practice in the production of a newspaper with practical experience on the college newspaper.

- *PREREQUISITE: None.*
- *ADVISORY: JOU-1, PHO-8 or ENG-1A or 1AH.*

42937 ASB JOU D Evans
Last day to add: 03/22/10

LIBRARY

LIB-1 INFORMATION COMPETENCY 1.00 UNITS

Presents the fundamentals of the effective use of libraries, electronic databases and information.

- *PREREQUISITE: None.*

42947 08:00AM 10:15AM F DL 206 J Lesch
02/19/10 04/09/10 Last day to add: 02/23/10
The above section is a short term web-enhanced class designed for the Gateway to College program. Internet access may be required. Please note the start and end dates.

42948 11:00AM 01:15PM F DL 206 R Ballard
02/19/10 04/09/10 Last day to add: 02/23/10
The above section is a short term web-enhanced class designed for the Gateway to College program. Internet access may be required. Please note the start and end dates.

42949 01:00PM 03:15PM F DL 206 H Ashby
02/19/10 04/09/10 Last day to add: 02/23/10
The above section is a short term web-enhanced class designed for the Gateway to College program. Internet access may be required. Please note the start and end dates.

ONLINE

42946 S Brewster
04/17/10 06/09/10 Last day to add: 04/25/10
The above section is a short term online class. Computer with Internet access required. See www.opencampus.com. Please note the start and end dates

LOGISTICS - See Norco or Moreno Valley campus (Business Administration)

MACHINE SHOP TECHNOLOGY - See Norco Campus

MANAGEMENT

MAG-44 PRINCIPLES OF MANAGEMENT 3.00 UNITS

An overview of the concepts, processes and techniques of organizational management.

- *PREREQUISITE: None.*

42950 10:30AM 12:02PM W BE 206 C Wyckoff
Last day to add: 03/05/10
The above section is a hybrid class. Computer with Internet access required. See www.opencampus.com.

MAG-54 EMPLOYEE LABOR RELATIONS 3.00 UNITS

An introduction to employee labor relations within the field of human resources management.

- *PREREQUISITE: None.*

ONLINE

42953 L Holt
Last day to add: 03/05/10
The above section is an online class. Computer with Internet access required. See www.opencampus.com.

Code Hours Days Room Instructor

MANUFACTURING TECHNOLOGY

MAN-34 METAL JOIN PROCESSES 2.00 UNITS

An introduction to metal joining processes for engineer and manufacturing technology majors. (Same as ENE/WEL-34)

- *PREREQUISITE: None.*

42958 08:00AM 09:07AM TH TCHA 128 J Knieriem
09:07AM 12:30PM TH TCHA 130 J Knieriem
Last day to add: 03/05/10

MARKETING

MKT-20 PRINC OF MARKETING 3.00 UNITS

Examines the role of marketing along with an analysis of both profit and non-profit organizations' product, price, distribution and promotion.

- *PREREQUISITE: None.*
- *ADVISORY: BUS-10.*

43108 10:30AM 12:02PM M BE 124 C Wyckoff
Last day to add: 03/05/10
The above section is a hybrid class. Computer with Internet access required. See www.opencampus.com.

MKT-40 ADVERTISING 3.00 UNITS

Examines economic, professional, persuasive and technical aspects of advertising. Includes campaign techniques.

- *PREREQUISITE: None.*

43109 10:30AM 12:02PM T BE 124 C Wyckoff
Last day to add: 03/05/10
The above section is a hybrid class. Computer with Internet access required. See www.opencampus.com.

MKT-41 TECHNIQUES OF SELLING 3.00 UNITS

Studies sales communication, behavioral, ethical and philosophical factors as applied to the selling function.

- *PREREQUISITE: None.*

43918 02:00PM 03:32PM TH BE 124 C Ishihara
Last day to add: 03/05/10
The above section is a hybrid class. Computer with Internet access required. See www.opencampus.com.

MKT-42 RETAIL MANAGEMENT 3.00 UNITS

Survey of retail management, philosophies, strategies, concepts and objectives.

- *PREREQUISITE: None.*

ONLINE

43924 J Avila
Last day to add: 03/05/10
The above section is an online class. Computer with Internet access required. See www.opencampus.com.

WARNING!
REGISTRATION WILL BE BLOCKED IF YOU HAVE NOT MET THE PREREQUISITE!

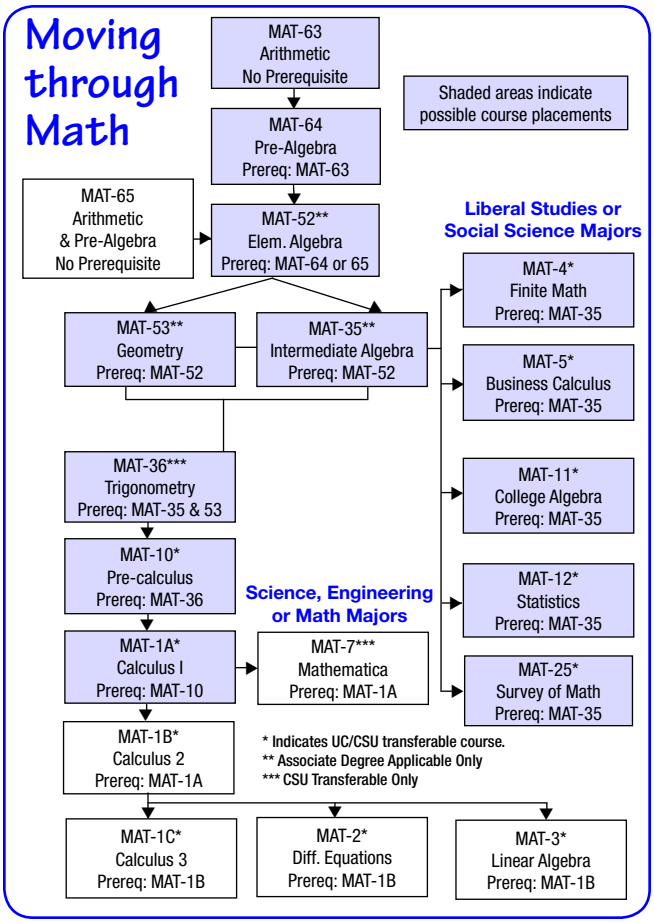

REGISTRATION REQUIREMENTS: MATHEMATICS COURSES

- All students who wish to enroll in a higher level math course than MAT-63 (formerly 51) or 65 or MAT-90A must take the Accuplacer test to register for classes.

OR

- All students who feel they meet prerequisites based on coursework from other colleges or universities must have official transcripts on file and evaluated.

See "Moving Through Math" for more details.

MATHEMATICS

MAT-1A CALCULUS I 4.00 UNITS

Plane analytic geometry, functions, differentiation with applications and basic integration.

- *PREREQUISITE: MAT-10 or qualifying placement level.*

Code	Hours	Days	Room	Instructor
42983	08:10AM 09:11AM	MTWTH	PS 102	M Legner
	09:20AM 10:21AM	T	MLK 305	M Legner
			Last day to add: 03/05/10	

The above section is a web-enhanced class. Internet access may be required.

42984	02:00PM 03:32PM	MW	PS 102	G Mendoza
	02:00PM 03:01PM	F	PS 102	G Mendoza
	03:10PM 04:11PM	F	MLK 307	
			Last day to add: 03/05/10	

The above section is a web-enhanced class. Internet access may be required.

EVENING

42985	07:10PM 09:22PM	MW	PS 103	E Reyes
	06:00PM 07:01PM	M	MLK 307	E Reyes
			Last day to add: 03/05/10	

The above section is a web-enhanced class. Internet access may be required.

MAT-1B CALCULUS II 4.00 UNITS

Integration, applications of integration, series, parametric equations, and polar coordinates.

- *PREREQUISITE: MAT-1A.*

42986	10:30AM 12:42PM	TTH	PS 103	M Sanchez
	09:20AM 10:21AM	TH	MLK 305	M Sanchez
			Last day to add: 03/05/10	

The above section is a web-enhanced class..Internet access may be required.

EVENING

42987	07:10PM 09:22PM	TTH	PS 103	R Ruiz
	06:00PM 07:01PM	T	MLK 307	R Ruiz
			Last day to add: 03/05/10	

The above section is a web-enhanced class. Internet access may be required.

MAT-1C CALCULUS III 4.00 UNITS

Vectors, partial differentiation and multiple integrals with applications.

- *PREREQUISITE: MAT-1B.*

42988	12:50PM 03:02PM	MW	PS 103	V Chiek
			Last day to add: 03/05/10	

The above section is a web-enhanced class. Internet access may be required.

MAT-2 DIFFERENTIAL EQUATIONS 4.00 UNITS

Introduction to differential equations and their applications.

- *PREREQUISITE: MAT-1B.*

42989	02:00PM 04:15PM	TTH	PS 104	R Ruiz
			Last day to add: 03/05/10	

The above section is a web-enhanced class. Internet access may be required.

MAT-5 CALCULUS, SHORT COURSE 4.00 UNITS

Calculus for economics, business, biology and social science majors. Applications of the derivative and integration.

- *PREREQUISITE: MAT-35 or qualifying placement level.*

43032	07:00AM 09:12AM		MW PS 203	G Morales
			Last day to add: 03/05/10	

EVENING

43033	07:10PM 09:22PM	MW	MLK 307	C Cochran
			Last day to add: 03/05/10	

MAT-10 PRECALCULUS 4.00 UNITS

College-level algebra and trigonometry preparation for calculus.

- *PREREQUISITE: MAT-36 or qualifying placement level.*

42960	07:00AM 08:32AM	MW	PS 104	A Brown
	07:00AM 08:01AM	F	PS 104	
			Last day to add: 03/05/10	
43925	08:10AM 09:11AM	MTWTH	PS 107	K Cramm
			Last day to add: 03/05/10	
42959	09:20AM 10:21AM	MTWTH	PS 102	V Chiek
			Last day to add: 03/05/10	
42961	02:00PM 04:12PM	TTH	PS 103	E Reyes
			Last day to add: 03/05/10	

EVENING

42962	06:00PM 08:12PM	TTH	PS 107	J Bellenger
			Last day to add: 03/05/10	

MAT-11 COLLEGE ALGEBRA 4.00 UNITS

College-level algebra.

- *PREREQUISITE: MAT-35 or qualifying placement level.*

42966	08:10AM 10:22AM	TTH	LVKN A3	S Bahk
			Last day to add: 03/05/10	
42965	11:40AM 12:41PM	MTWTH	LVKN A3	R Ruiz
			Last day to add: 03/05/10	
42972	11:40AM 01:52PM	TTH	PS 102	J Dougherty
			Last day to add: 03/05/10	
42967	02:00PM 04:12PM	TTH	MLK 307	J Mulari
			Last day to add: 03/05/10	

EVENING

42968	06:00PM 08:12PM	TTH	PS 102	V Racataian
			Last day to add: 03/05/10	
42969	07:10PM 09:22PM	MW	LVKN A3	O Chairez
			Last day to add: 03/05/10	
42971	07:10PM 09:25PM	TTH	PS 108	W Clarke
	04/20/10 06/09/10		Last day to add: 04/24/10	

The above section is a short term hybrid class. Computer with Internet access required. See www.opencampus.com. Please note the start and end dates.

Code	Hours	Days	Room	Instructor
ONLINE				
42973				A Curtis
				Last day to add: 03/05/10

The above online section requires proctored exams, either on an RCCD campus or by an off-site proctor approved by the instructor. Computer with Internet access required. See www.opencampus.com.

MAT-12 STATISTICS 3.00 UNITS

A study of statistical methods and their application to hypothesis testing and estimation of population parameters.

- *PREREQUISITE: MAT-35 or qualifying placement level.*

42974	07:00AM 08:32AM	TTH	PS 106	T Nguyen
				Last day to add: 03/05/10
42975	10:30AM 11:31AM	MWF	PS 103	R Ruiz
				Last day to add: 03/05/10
42978	12:15PM 01:47PM	TTH	PS 202	T Nguyen
				Last day to add: 03/05/10
42976	12:50PM 01:51PM	MWF	PS 202	A Brown
				Last day to add: 03/05/10
42977	02:00PM 03:01PM	MWF	PS 203	K Al-Azem
				Last day to add: 03/05/10
42979	04:15PM 05:47PM	TTH	PS 108	J Bellenger
				Last day to add: 03/05/10
EVENING				
42980	07:10PM 08:42PM	MW	PS 202	E Buhr
				Last day to add: 03/05/10

MAT-12H HONORS STATISTICS 3.00 UNITS

This course offers students in the Honors Program a study of statistical methods and their application to hypothesis testing and estimation of population parameters.

- *PREREQUISITE: MAT-35 or qualifying placement level.*
- *LIMITATIONS ON ENROLLMENT: Enrollment in the Honors program.*

42982	09:20AM 10:21AM	MWF	PS 203	A Brown
				Last day to add: 03/05/10

MAT-25 MATHEMATICAL SURVEY 3.00 UNITS

This course is designed for students majoring in liberal arts, education or communication.

- *PREREQUISITE: MAT-35 or qualifying placement level.*

42990	02:00PM 03:01PM	MWF	MLK 306	K Nabours
				Last day to add: 03/05/10

MAT-32 INTRO TO SYMBOLIC LOGIC 3.00 UNITS

Principles of deductive reasoning applying modern symbolic techniques. (Same as PHI-32)

- *PREREQUISITE: None.*
- *LIMITATION ON ENROLLMENT: May not be taken if credit for PHI-32 has been granted.*

42992	10:30AM 12:02PM	TTH	QD 16	R Masterson
				Last day to add: 03/05/10

MAT-35 INTERMEDIATE ALGEBRA 5.00 UNITS

Algebra preparation for college-level mathematics.

- *PREREQUISITE: MAT-52 or qualifying placement level.*

42993	07:00AM 08:01AM	MTWTHF	MLK 306	M Sanchez
				Last day to add: 03/05/10

The above section is a web-enhanced class. Internet access may be required.

42994	07:00AM 08:01AM	MTWTHF	PS 103	V Chiek
				Last day to add: 03/05/10
42996	07:00AM 09:43AM	MW	LVKN A3	A Curtis
				Last day to add: 03/05/10
42995	07:00AM 09:43AM	TTH	PS 104	A Curtis
				Last day to add: 03/05/10
43000	07:00AM 08:06AM	TTH	PS 102	F Pankowski
	07:00AM 08:32AM	MWF	PS 106	
				Last day to add: 03/05/10
42997	08:10AM 09:11AM	MTWTHF	PS 108	V Chiek
				Last day to add: 03/05/10
43022	08:10AM 09:11AM	MTWTH	AD 122	S Houseman
	08:10AM 09:11AM	F	MLK 305	
				Last day to add: 03/05/10

The above section is a web-enhanced class and is part of the CAP program, which requires concurrent enrollment in multiple courses. Internet access may be required. See section tabbed, "Learning Communities" for more information or call the CAP office at (951) 328-3820.

43025	09:10AM 10:34AM	MTWTH	STOK F101	J Mulari
				Last day to add: 03/05/10

The above section meets at Stokoe Elementary School, 4501 Ambs Dr., Riverside.

42998	09:20AM 10:21AM	MTWTHF	LFSC 205	G Mendoza
				Last day to add: 03/05/10
42999	10:30AM 12:02PM	MW	PS 102	M Legner
	10:30AM 11:36AM	TTH	PS 102	
				Last day to add: 03/05/10

The above section is a web-enhanced class. Internet access may be required.

43001	10:30AM 11:31AM	MTWTHF	LFSC 205	R Parker
				Last day to add: 03/05/10
43005	10:30AM 11:31AM	MTWTHF	LVKN A3	A Brown
				Last day to add: 03/05/10
43003	10:30AM 01:13PM	TTH	PS 106	H Choi
				Last day to add: 03/05/10
43017	10:30AM 01:13PM	TTH	RXHS T8	W Ashe
				Last day to add: 03/05/10

The above section meets at Rubidoux Annex, 4250 Opal St., Riverside.

43004	11:40AM 12:41PM	MTWTHF	LFSC 204	G Mendoza
				Last day to add: 03/05/10
43019	11:40AM 01:52PM	MW	LFSC 205	J Mulari
	11:40AM 12:41PM	F	LFSC 205	
				Last day to add: 03/05/10
43021	11:40AM 12:41PM	MTWTHF	MLK 306	J Grenfell
				Last day to add: 03/05/10
43010	01:55PM 03:40PM	MTWTH	PS 106	J Grenfell
	03/08/10 06/09/10			Last day to add: 03/20/10

The above section is a short term class. Please note the start and end dates.

43006	02:00PM 03:01PM	MTWTH	LVKN A3	M Sanchez
	02:00PM 03:01PM	F	MLK 305	
				Last day to add: 03/05/10

The above section is a web-enhanced class. Internet access may be required.

43009	02:00PM 04:43PM	MW	LFSC 204	E Reyes
				Last day to add: 03/05/10
43024	02:00PM 04:43PM	MW	MLK 307	S Dawson
				Last day to add: 03/05/10
43008	02:00PM 04:43PM	TTH	LFSC 204	A Curtis
				Last day to add: 03/05/10
43015	03:45PM 05:09PM	MTWTH	PS 102	J Grenfell
				Last day to add: 03/05/10
EVENING				
43016	06:00PM 09:45PM	TTHF	LVKN A3	E Byun
	02/17/10 04/09/10			Last day to add: 03/05/10

The above section is a short term class. Please note the start and end dates.

43018	06:00PM 09:45PM	TTHF	LVKN A3	E Byun
	04/20/10 06/09/10			Last day to add: 04/26/10

The above section is a short term class. Please note the start and end dates.

43011	06:30PM 09:13PM	MW	LFSC 205	V Anemelu
				Last day to add: 03/05/10
43012	06:30PM 09:13PM	TTH	LFSC 204	M Zurita
				Last day to add: 03/05/10

The online sections below require proctored exams, either on an RCCD campus or by an off-site proctor approved by the instructor. Computer with Internet access required. See www.opencampus.com.

ONLINE				
43020				G Morales
				Last day to add: 03/05/10
43023				M Legner
				Last day to add: 03/05/10
43027				K Cramm
				Last day to add: 03/05/10

Code	Hours	Days	Room	Instructor

MAT-36 TRIGONOMETRY 4.00 UNITS

An introduction to the trigonometric functions, their identities and relationships, graphs and applications, accompanied by essential topics of geometry.

- *PREREQUISITE: MAT-35 and MAT-53 or qualifying placement level.*

43028	08:10AM 09:11AM	MTWTH	LFSC 205	R Jow
			Last day to add: 03/05/10	
43926	09:20AM 10:21AM	MTWTH	PS 103	R Ruiz
			Last day to add: 03/05/10	
43029	11:40AM 01:52PM	TTH	LFSC 205	R Greene
			Last day to add: 03/05/10	

The above section is a web-enhanced class. Internet access may be required.

43030	02:00PM 03:32PM	MW	PS 202	R Jow
	02:00PM 03:01PM	F	PS 202	
			Last day to add: 03/05/10	

EVENING

43031	06:00PM 08:12PM	TTH	LFSC 205	E Buhr
			Last day to add: 03/05/10	

MAT-52 ELEMENTARY ALGEBRA 4.00 UNITS

An introduction to the concepts of algebra.

- *PREREQUISITE: MAT-64 (formerly 50), 65, 90F or qualifying placement level.*

43036	07:00AM 08:01AM	MW	PS 102	V Merrill
			Last day to add: 03/05/10	

The above section is a hybrid class. Computer with Internet access required. See www.opencampus.com.

43035	07:00AM 08:01AM	TTH	PS 107	G Morales
			Last day to add: 03/05/10	

The above section is a hybrid class. Computer with Internet access required. See www.opencampus.com.

43056	08:00AM 09:01AM	MTWTH	STOK F101	J Mulari
			Last day to add: 03/05/10	

The above section meets at Stokoe Elementary School, 4501 Ambs Dr., Riverside.

43040	08:10AM 09:11AM	MTWTH	PS 103	E Reyes
			Last day to add: 03/05/10	

The above section is part of the CAP program, which requires concurrent enrollment in multiple courses. See section tabbed, "Learning Communities" in the Schedule of Classes for more information or call the CAP office at 951-328-3820.

43039	09:20AM 10:21AM	MTWTH	LFSC 204	E Reyes
			Last day to add: 03/05/10	
43053	09:20AM 11:32AM	TTH	PS 108	G Morales
			Last day to add: 03/05/10	
43044	10:30AM 11:31AM	MW	AD 122	Staff
	11:40AM 12:41PM	MW	MLK 305	
			Last day to add: 03/05/10	

The above section is a web-enhanced class. Internet access may be required.

43041	10:30AM 11:31AM	TTH	AD 122	S Dawson
	11:40AM 12:41PM	TTH	MLK 305	
			Last day to add: 03/05/10	

The above section is a web-enhanced class. Internet access may be required.

43034	11:40AM 12:41PM	MW	PS 103	S Dawson
			Last day to add: 03/05/10	

The above section is a hybrid class. Computer with Internet access required. See www.opencampus.com.

43052	11:40AM 12:41PM	MW	AD 122	K Al-Azem
	12:50PM 01:51PM	MW	MLK 305	
			Last day to add: 03/05/10	

The above section is a web-enhanced class. Internet access may be required.

43037	12:50PM 03:02PM	TTH	MLK 306	M Afzal
			Last day to add: 03/05/10	

The above section is a web-enhanced class. Internet access may be required.

43045	12:50PM 01:51PM	TTH	AD 122	B Lopez Segoviano
	02:00PM 03:01PM	TTH	MLK 305	
			Last day to add: 03/05/10	

The above section is web-enhanced class. Internet access may be required.

43046	02:00PM 04:12PM	TTH	LFSC 205	G Morales
			Last day to add: 03/05/10	
43047	03:10PM 05:22PM	MW	LFSC 205	Y Seager
			Last day to add: 03/05/10	

Code	Hours	Days	Room	Instructor

EVENING

43042	04:40PM 05:41PM	MTWTH	PS 103	Staff
			Last day to add: 03/05/10	
43054	04:40PM 06:52PM	MW	MLK 306	G Mendoza
			Last day to add: 03/05/10	
43048	06:00PM 08:12PM	MW	AD 122	C Stip
			Last day to add: 03/05/10	
43049	07:10PM 09:25PM	TTH	PS 108	W Clarke
	02/16/10 04/08/10		Last day to add: 02/22/10	

The above section is a short term hybrid class. Computer with Internet access required. See www.opencampus.com. Please note the start and end dates.

ONLINE

The online section below requires proctored exams, either on an RCCD campus or by an off-site proctor approved by the instructor. Computer with Internet access required. See www.opencampus.com.

43055				T Strong
			Last day to add: 03/05/10	

MAT-53 COLLEGE GEOMETRY 3.00 UNITS

A course in the study of Euclidian geometry.

- *PREREQUISITE: MAT-52 or qualifying placement level.*

43058	07:00AM 08:01AM	MWF	PS 108	R Parker
			Last day to add: 03/05/10	
43060	10:30AM 11:31AM	MWF	PS 104	P Buchmann
			Last day to add: 03/05/10	
43059	12:50PM 01:51PM	MWF	PS 104	P Buchmann
			Last day to add: 03/05/10	
43063	02:00PM 03:32PM	TTH	LVKN A7	S Dawson
			Last day to add: 03/05/10	

The above section is a web-enhanced class. Internet access may be required.

43062	04:15PM 05:47PM	TTH	LFSC 205	R Greene
			Last day to add: 03/05/10	

MAT-63 ARITHMETIC 3.00 UNITS

Study of the four basic operations applied to whole numbers, fractions, mixed numbers and decimals, with application to real-world problems. (Non-degree credit course.)

- *PREREQUISITE: None.*

43065	07:00AM 08:01AM	MWF	LFSC 204	K Lai
			Last day to add: 03/05/10	
43069	09:20AM 10:21AM	MW	AD 122	J Yoo
	09:20AM 10:21AM	F		MLK 305
			Last day to add: 03/05/10	

The above section is a web-enhanced class. Internet access may be required.

43067	10:30AM 11:31AM	MWF	MLK 306	K Lai
			Last day to add: 03/05/10	
43066	12:50PM 01:51PM	MWF	MLK 306	S Bahk
			Last day to add: 03/05/10	

EVENING

43068	06:30PM 09:50PM	MW	PS 203	M Kanawati
	02/16/10 04/07/10		Last day to add: 02/21/10	

The above section is a short term class. Please note the start and end dates.

READY, SET, MATH!

Complete MAT-63 or 64 at your own pace, one unit at a time. Enroll in MAT-90A, B, and C or MAT-90 D, E, and F. For more information call 951-222-8207 or 951-222-8648.

MAT-64 PRE-ALGEBRA 3.00 UNITS

Designed as a transition from arithmetic to elementary algebra. (Non-degree credit course.)

- *PREREQUISITE: MAT-63 or 90C.*

43075	08:10AM 09:11AM	MWF	MLK 307	J Yoo
			Last day to add: 03/05/10	
43070	09:20AM 10:21AM	MWF	MLK 306	M Sanchez
			Last day to add: 03/05/10	

The above section is a web-enhanced class. Internet access may be required.

Code	Hours	Days	Room	Instructor
43072	12:50PM 01:51PM	MW	AD 122	Y Seager
	12:50PM 01:51PM	F	MLK 305	
			Last day to add: 03/05/10	

The above section is a web-enhanced class. Internet access may be required.

43071	02:00PM 03:32PM	TTH	PS 202	Y Sidhum
			Last day to add: 03/05/10	

EVENING

43074	06:00PM 07:32PM	TTH	RXHS P3	M Cantrell
			Last day to add: 03/05/10	

The above section meets at Rubidoux Annex, 4250 Opal St., Riverside.

43073	06:30PM 09:50PM	MW	PS 203	M Kanawati
	04/19/10 06/09/10		Last day to add: 04/23/10	

The above section is a short term class. Please note the start and end dates.

MAT-65 ARITHMETIC & PRE-ALGEBRA 5.00 UNITS

Study of the four basic operations applied to whole numbers, integers, fractions, mixed numbers, and decimals, to include application to real-world problems along with an introduction to the notion of algebra and its uses. (Non-degree credit course.)

- *PREREQUISITE: None.*

43077	10:30AM 11:31AM	MTWTHF	LFSC 204	G Mendoza
			Last day to add: 03/05/10	
43078	03:10PM 04:11PM	MTWTHF	MLK 306	K Nabours
			Last day to add: 03/05/10	

The above section is a web-enhanced class and is part of the CAP program, which requires concurrent enrollment in multiple courses. Internet access may be required. See section tabbed, "Learning Communities" for more information or call the CAP office at (951) 328-3820.

EVENING

43079	06:30PM 09:13PM	TTH	RXHS T8	J Lee
			Last day to add: 03/05/10	

The above section meets at Rubidoux Annex, 4250 Opal St., Riverside.

MAT-90A WHOLE NUMBERS, INTRO FRACTIONS 1.00 UNITS

A course designed for students who wish an introduction to, or reinforcement in, basic mathematical concepts and applications involving whole numbers and fractions. (Non-degree credit course. Pass-No Pass only.)

- *PREREQUISITE: None.*

The web-enhanced section below is an open entry/open-exit course which meets MTWTHF 9:20AM-1:51PM and is part of the CAP program, which requires concurrent enrollment in multiple courses. Internet access may be required. See section tabbed "Learning Communities" in the Schedule of Classes for more information or call the CAP office at (951) 328-3820.

43080	MLK 307	P Whelchel	
	Last day to add: 05/12/10		

The web-enhanced section below is an open-entry/open-exit course which meets T/TH in LVKN F3. Student may complete their class hours between TH 4:15P-7:38PM. For more information call 951-222-8115. Internet access may be required.

43082	LVKN F3	S Dawson
	Last day to add: 05/12/10	

WARNING!
REGISTRATION WILL BE BLOCKED IF YOU HAVE NOT MET THE PREREQUISITE!

Code	Hours	Days	Room	Instructor

MAT-90B FRACTIONS, INTRO DECIMALS 1.00 UNITS

A course designed for students who wish an introduction to, or reinforcement in, basic mathematical concepts and applications involving fractions and decimals. (Non-degree credit course. Pass-No Pass only.)

- *PREREQUISITE: MAT-90A.*

The web-enhanced section below is an open entry/open-exit course which meets MTWTHF 9:20AM-1:51PM and is part of the CAP program, which requires concurrent enrollment in multiple courses. Internet access may be required. See section tabbed "Learning Communities" in the Schedule of Classes for more information or call the CAP office at (951) 328-3820.

43083	MLK 307	P Whelchel	
	Last day to add: 05/12/10		

The web-enhanced section below is an open-entry/open-exit course which meets T/TH in LVKN F3. Student may complete their class hours between TH 4:15P-7:38PM. For more information call 951-222-8115. Internet access may be required.

43084	LVKN F3	S Dawson
	Last day to add: 05/12/10	

MAT-90C DECIMALS 1.00 UNITS

A course designed for students who wish an introduction to, or reinforcement in, basic mathematical concepts and applications involving decimals. (Non-degree credit course. Pass-No Pass only.)

- *PREREQUISITE: MAT-90B.*

The web-enhanced section below is an open entry/open-exit course which meets MTWTHF 9:20AM-1:51PM and is part of the CAP program, which requires concurrent enrollment in multiple courses. Internet access may be required. See section tabbed "Learning Communities" in the Schedule of Classes for more information or call the CAP office at (951) 328-3820.

43086	MLK 307	P Whelchel	
	Last day to add: 05/12/10		

The web-enhanced section below is an open-entry/open-exit course which meets T/TH in LVKN F3. Student may complete their class hours between TH 4:15P-7:38PM. For more information call 951-222-8115. Internet access may be required.

43088	LVKN F3	S Dawson
	Last day to add: 05/12/10	

MAT-90D INTEGERS, INTRO VARIABLES 1.00 UNITS

A course designed for students who wish an introduction to, or reinforcement in, basic mathematical concepts and applications involving integers. (Non-degree credit course. Pass-No Pass only.)

- *PREREQUISITE: MAT-63, MAT-90C, or qualifying placement level.*

The web-enhanced section below is an open entry/open-exit course which meets MTWTHF 9:20AM-1:51PM and is part of the CAP program, which requires concurrent enrollment in multiple courses. Internet access may be required. See section tabbed "Learning Communities" in the Schedule of Classes for more information or call the CAP office at (951) 328-3820.

43089	MLK 307	P Whelchel	
	Last day to add: 05/12/10		

The web-enhanced section below is an open-entry/open-exit course which meets T/TH in LVKN F3. Student may complete their class hours between TH 4:15P-7:38PM. For more information call 951-222-8115. Internet access may be required.

43090	LVKN F3	S Dawson
	Last day to add: 05/12/10	

Code	Hours	Days	Room	Instructor

MAT-90E REAL NUMBERS, INTRO ALGEBRA 1.00 UNITS

A course designed for students who wish an introduction to, or reinforcement in, basic mathematical concepts and applications involving real numbers, proportions and percents. (Non-degree credit course. Pass-No Pass only.)

- *PREREQUISITE: MAT-90D.*

The web-enhanced section below is an open entry/open-exit course which meets MTWTHF 9:20AM-1:51PM and is part of the CAP program, which requires concurrent enrollment in multiple courses. Internet access may be required. See section tabbed "Learning Communities" in the Schedule of Classes for more information or call the CAP office at (951) 328-3820.

43091			MLK 307	P Whelchel
			Last day to add: 05/12/10	

The web-enhanced section below is an open-entry/open-exit course which meets T/TH in LVKN F3. Student may complete their class hours between TH 4:15P-7:38PM. For more information call 951-222-8115. Internet access may be required.

43092			LVKN F3	S Dawson
			Last day to add: 05/12/10	

MAT-90F ALGEBRAIC EXPRESSIONS 1.00 UNITS

A course designed for students who wish an introduction to, or reinforcement in, basic mathematical concepts and applications involving algebraic expressions. (Non-degree credit course. Pass-No Pass only.)

- *PREREQUISITE: MAT-90E.*

The web-enhanced section below is an open-entry/open-exit course which meets T/ in LVKN F3. Student may complete their class hours between TH 4:15P-7:38PM. For more information call 951-222-8115. Internet access may be required.

43093			LVKN F3	S Dawson
			Last day to add: 05/12/10	

The web-enhanced section below is an open entry/open-exit course which meets MTWTHF 9:20AM-1:51PM and is part of the CAP program, which requires concurrent enrollment in multiple courses. Internet access may be required. See section tabbed "Learning Communities" in the Schedule of Classes for more information or call the CAP office at (951) 328-3820.

43094			MLK 307	P Whelchel
			Last day to add: 05/12/10	

ILA-800 SUPERVISED TUTORING - MAT 0.00 UNITS

Supervised tutoring, study skills development, and assistance in understanding college course assignments.

- *PREREQUISITE: None.*
- *COREQUISITE: Must be enrolled in one other non-tutoring course.*
- *LIMITATION ON ENROLLMENT: Student must have a referral from an instructor or counselor.*

43807			MLK 305	P Whelchel
			Last day to add: 06/09/10	

MICROBIOLOGY

MIC-1 MICROBIOLOGY 4.00 UNITS

General characteristics of microbes with emphasis on their control and role in disease.

- *PREREQUISITE: CHE-2A and one of the following: AMY-2A, 2B, 10, BIO-1, 2A, 2B, 5, 8, 11, 12 or 34.*

43099	08:45AM 10:17AM	TTH	LFSC 108	E Thompson-Eagle
	09:20AM 12:43PM	F	LFSC 102	A Ferreira
			Last day to add: 03/05/10	
43824	08:45AM 10:17AM	TTH	LFSC 108	E Thompson-Eagle
	02:00PM 05:23PM	T	LFSC 102	E Thompson-Eagle
			Last day to add: 03/05/10	
43825	08:45AM 10:17AM	TTH	LFSC 108	E Thompson-Eagle
	12:50PM 04:13PM	TH	LFSC 102	S Herrick
			Last day to add: 03/05/10	
43826	08:45AM 10:17AM	TTH	LFSC 108	E Thompson-Eagle
	12:50PM 04:13PM	W	LFSC 102	E Thompson-Eagle
			Last day to add: 03/05/10	
43100	04:15PM 05:47PM	WTH	LFSC 108	E Thompson-Eagle
	06:00PM 09:23PM	W	LFSC 102	M Arct
			Last day to add: 03/05/10	
43827	04:15PM 05:47PM	WTH	LFSC 108	E Thompson-Eagle
	06:00PM 09:23PM	TH	LFSC 102	M Arct
			Last day to add: 03/05/10	

MILITARY SCIENCE

MIL-2 MILITARY HIST SINCE 1900 3.00 UNITS

A survey of American military history from 1900 to the present. (Same as HIST 12)

- *PREREQUISITE: None.*

43107	10:30AM 12:02PM	TTH	QD 25	R Yoshino
			Last day to add: 03/05/10	

MUSIC

MUS-1 TEACHING MUSIC-YOUNG CHILDREN 3.00 UNITS

Instruction in teaching music to young children.

- *PREREQUISITE: None.*

43110	04:20PM 05:52PM	TTH	MU 105	J Johansen
			Last day to add: 03/05/10	

MUS-3 MUSIC FUNDAMENTALS 4.00 UNITS

Basic course in music including notation, rhythm, pitch, keys, scales, intervals, chords and music terminology.

- *PREREQUISITE: None.*
- *ADVISORY: Concurrent enrollment in MUS-32 and another music performance class.*

43137	08:10AM 09:40AM	MW	MU 104	J Knecht
			Last day to add: 03/17/10	

The above section is a hybrid class and has additional hours to be arranged. Computer with Internet access required. See www.opencampus.com.

43138	09:20AM 12:20PM	TTH	MU 104	J Knecht
			Last day to add: 03/18/10	

The above section is a web-enhanced class and has additional hours to be arranged. Internet access may be required.

43139	09:20AM 112:20PM	TTH	STVR 100	R Duffer
			Last day to add: 03/18/10	

The above section has additional hours to be arranged.

MUS-4 MUSIC THEORY I 4.00 UNITS

Principles of voice leading in diatonic harmony of the common practice period.

- *PREREQUISITE: MUS-3 and 32 or 53.*
- *ADVISORY: Concurrent enrollment in a music performance class.*

43159	08:10AM 10:10AM	MWF	STVR 100	S Schmidt
			Last day to add: 03/19/10	

The above section has additional hours to be arranged.

MUS-6 MUSIC THEORY III 4.00 UNITS

Incorporates and extends concepts from MUS 5. Includes study of the Neapolitan chord, augmented sixth chords, enharmonic modulation, and altered dominant chords.

- *PREREQUISITE: MUS-5 and 32.*
- *COREQUISITE: MUS-32 or 53.*
- *ADVISORY: Concurrent enrollment in a music performance course.*

43946	02:10PM 05:10PM	MW	STVR 100	S Schmidt
			Last day to add: 03/17/10	

The above section has additional hours to be arranged.

Code	Hours	Days	Room	Instructor

MUS-8A INTRO MIDI, DIGITAL AUDIO 3.00 UNITS

An introduction to MIDI and Digital Audio and its applications. Includes the MIDI interface, sequencing and notation, and sampling used to produce musical projects.

- *PREREQUISITE: None.*

43196	12:50PM 01:51PM	MW	MU 101	S Schmidt
				Last day to add: 03/17/10

The above section has additional hours to be arranged.

EVENING

43195	06:00PM 08:12PM	T	MU 101	A Megas
				Last day to add: 03/16/10

The above section has additional hours to be arranged.

MUS-8B SEQUENCING/ORCHESTRATION 3.00 UNITS

Practical experience using Digital Audio, the Musical Instrument Digital Interface (MIDI) and its applications with an emphasis on song writing, graphic notation, sampling, editing and orchestrating.

- *PREREQUISITE: MUS-8A.*

43197	02:00PM 04:12PM	T	MU 101	J Amaya
				Last day to add: 03/16/10

The above section has additional hours to be arranged.

MUS-9 MIDI COMPOSITION/FILM SCORING 3.00 UNITS

Practical experience using the Musical Instrument Digital Interface (MIDI), Digital Audio and its applications. Emphasis will be on recording musically advanced compositions and scoring music for film.

- *PREREQUISITE: MUS-8B.*

43198	02:00PM 04:12PM	T	MU 101	J Amaya
				Last day to add: 03/16/10

The above section has additional hours to be arranged.

MUS-12 ADVANCED APPLIED PIANO 3.00 UNITS

Advanced individual instruction in piano.

- *PREREQUISITE: None.*
- *COREQUISITE: MUS-P36 or a two-unit performance class.*

43111			MU 103A	J Knecht
				Last day to add: 03/22/10

All hours of the above web-enhanced section are to be arranged. Computer with Internet access may be required. Piano instruction is limited to proficient performers only. For information, contact jasminka.knecht@rcc.edu.

MUS-19 MUSIC APPRECIATION 3.00 UNITS

Study of musical style, form and materials, organized to acquaint the student with representative musical literature through listening, reading and writing.

- *PREREQUISITE: None.*

43113	07:00AM 08:32AM	TTH	STVR 100	N Townsend
				Last day to add: 03/05/10
43123	07:15AM 08:47AM	TTH	RXHS P3	A Yankee
				Last day to add: 03/05/10

The above section meets at Rubidoux Annex, 4250 Opal St., Riverside.

43112	08:45AM 10:17AM	MW	MU 102	L Kobernik
				Last day to add: 03/05/10
43114	10:30AM 12:02PM	MW	STVR 100	R Chasin
				Last day to add: 03/05/10
43115	12:15PM 01:47PM	MW	STVR 100	R Chasin
				Last day to add: 03/05/10
43117	02:00PM 03:32PM	TTH	STVR 100	N Estes
				Last day to add: 03/05/10

EVENING

43116	06:00PM 09:23PM	W	STVR 100	L Kobernik
				Last day to add: 03/05/10

ONLINE

43118				D Sausser
	04/19/10 06/09/10			Last day to add: 04/27/10

The above section is a short term online class. Computer with Internet access required. See www.opencampus.com. Please note the start and end dates.

43119				I Tsai
	02/16/10 04/09/10			Last day to add: 02/24/10

The above section is a short term online class. Computer with Internet access required. See www.opencampus.com. Please note the start and end dates.

43120				I Tsai
	02/16/10 04/09/10			Last day to add: 02/24/10

The above section is a short term online class. Computer with Internet access required. See www.opencampus.com. Please note the start and end dates.

43121				I Tsai
	02/16/10 04/09/10			Last day to add: 02/24/10

The above section is a short term online class. Computer with Internet access required. See www.opencampus.com. Please note the start and end dates.

43945				C Quin
				Last day to add: 03/05/10

The above section is an online class and is part of the CAP program, which requires concurrent enrollment in multiple courses. See the section tabbed, "Learning Communities" in the schedule of classes for more information or call the CAP office at 951-328-3820. Computer with Internet access required. See www.opencampus.com.

MUS-25 JAZZ APPRECIATION 3.00 UNITS

A comprehensive study of jazz from its origins to the present day.

- *PREREQUISITE: None.*

EVENING

43130	06:00PM 09:23PM	TH	STVR 100	A Megas
				Last day to add: 03/05/10

ONLINE

43127				C Richard
	02/16/10 04/09/10			Last day to add: 02/24/10

The above section is a short term online class. Computer with Internet access required. See www.opencampus.com. Please note the start and end dates.

43128				C Richard
	04/19/10 06/09/10			Last day to add: 04/27/10

The above section is a short term online class. Computer with Internet access required. See www.opencampus.com. Please note the start and end dates.

MUS-26 FILM MUSIC APPRECIATION 3.00 UNITS

A study of film music in the United States from 1927 to the present day.

- *PREREQUISITE: None.*

ONLINE

43132				K Mayse
	02/16/10 04/09/10			Last day to add: 02/24/10

The above section is a short term online class. Computer with Internet access required. See www.opencampus.com. Please note the start and end dates.

43133				K Mayse
	04/19/10 06/09/10			Last day to add: 04/27/10

The above section is a short term online class. Computer with Internet access required. See www.opencampus.com. Please note the start and end dates.

MUS-28 RIV COMMUNITY SYMPHONY 2.00 UNITS

The study, rehearsal and performance of classical chamber orchestra literature.

- *PREREQUISITE: None.*
- *LIMITATION ON ENROLLMENT: Audition on or before the first class meeting. Previous experience in the performance of orchestral literature.*

EVENING

43136	07:00PM 10:00PM	T	STVR 118	K Mayse
				Last day to add: 03/16/10

The above section has additional hours to be arranged.

MUS-30 CLASS VOICE 1.00 UNITS

Group study of vocal production, voice technique, diction and interpretation.

- *PREREQUISITE: None.*

43141	02:00PM 03:32PM	TTH	MU 105	L Silva
				Last day to add: 03/05/10

MUS-31 COLLEGE CHOIR 1.00 UNITS

A vocal ensemble of mixed voices dedicated to the study, rehearsal and performance of a variety of choral literature.

- *PREREQUISITE: None. Open to all students interested in a college choral singing experience.*

43142	10:30AM 12:02PM	TTH	MU 105	R Tomlinson
				Last day to add: 03/05/10

The above section has additional hours to be arranged.

Code	Hours	Days	Room	Instructor

MUS-32 CLASS PIANO 1.00 UNITS

Group work in developing basic keyboard facility and reading music notation.

- *PREREQUISITE: None.*

43146 08:10AM 09:11AM TTH MU 104 J Knecht
Last day to add: 03/18/10

The above section is a web-enhanced class and has additional hours to be arranged. Internet access may be required. This section is intended for 2nd, 3rd & 4th semester students only.

43145 10:30AM 11:31AM MW MU 104 I Tsai
Last day to add: 03/17/10

The above section has additional hours to be arranged. This section is intended for 1st semester students only.

43143 11:40AM 12:41PM MW MU 104 I Tsai
Last day to add: 03/17/10

The above section has additional hours to be arranged. This section is intended for 1st semester students only.

43148 02:00PM 04:02PM T MU 104 I Tsai
Last day to add: 03/16/10

The above section has additional hours to be arranged. This section is intended for 1st semester students only.

EVENING

43144 06:00PM 08:43PM M MU 104 N Townsend
Last day to add: 03/22/10

The above section has additional hours to be arranged. This section is intended for 1st semester students only.

43147 06:00PM 08:43PM W MU 104 N Townsend
Last day to add: 03/17/10

The above section has additional hours to be arranged. This section is intended for 2nd, 3rd & 4th semester students only.

MUS-33 VOCAL JAZZ ENSEMBLE 2.00 UNITS

A select vocal ensemble dedicated to the study and performance of jazz music arranged for vocal jazz ensemble.

- *PREREQUISITE: None.*
- *ADVISORY: Concurrent enrollment in MUS-29, 41, 51, 69 or 81.*
- *LIMITATION ON ENROLLMENT: Audition by instructor.*

43150 12:15PM 01:50PM MWF MU 105 J Byun
Last day to add: 03/19/10

The above section has additional hours to be arranged.

MUS-35 VOCAL MUSIC ENSEMBLES 1.00 UNITS

A small select vocal group dedicated to the rehearsal and performance of classical and madrigal literature.

- *PREREQUISITE: None.*
- *LIMITATION ON ENROLLMENT: Audition by instructor.*

43151 MU 105 J Byun
Last day to add: 03/22/10

All hours of the above section are to be arranged. For information, contact john.byun@rcc.edu.

MUS-36 INSTRUMENTAL CHAMBER ENSEMBLES 1.50 UNITS

Performance of standard music literature for the small instrumental ensemble.

- *PREREQUISITE: None.*
- *LIMITATION ON ENROLLMENT: Audition on or before the first class meeting. The ability to sight-read and perform music on a wind, percussion, string, or keyboard instrument.*

43152 STVR 118 K Mayse
Last day to add: 03/22/10

All hours of the above section are to be arranged. For information, contact kevin.mayse@rcc.edu.

MUS-37 CLASS GUITAR 1.00 UNITS

Fundamentals of guitar performance and basic musicianship.

- *PREREQUISITE: None.*

43153 10:40AM 12:10PM MW MU 102 P Curtis
Last day to add: 03/05/10

EVENING

43154 06:00PM 09:00PM W MU 102 J Fisher
Last day to add: 03/05/10

Code	Hours	Days	Room	Instructor

MUS-38 BEGIN APPLIED MUSIC TRAINING 2.00 UNITS

Vocal or instrumental individualized music instruction.

- *PREREQUISITE: None.*
- *LIMITATION ON ENROLLMENT: Audition on or before the first class meeting.*

43157 MU 103A K Mayse
Last day to add: 03/22/10

All hours of the above web-enhanced section are to be arranged. Internet access may be required. Vocal and instrumental instruction is limited to proficient performers only. For information, contact kevin.mayse@rcc.edu.

MUS-39 INTERMED APPLIED MUSIC 3.00 UNITS

Individual instruction on a musical instrument or voice.

- *PREREQUISITE: None.*
- *COREQUISITE: Two-unit performance class.*
- *LIMITATION ON ENROLLMENT: Audition on or before the first class meeting.*

43158 MU 103A K Mayse
Last day to add: 03/22/10

All hours of the above web-enhanced section are to be arranged. Internet access may be required. Vocal and instrumental instruction is limited to proficient performers only. For information, contact kevin.mayse@rcc.edu.

MUS-41 CHAMBER SINGERS 2.00 UNITS

A select chamber vocal group dedicated to the public performance of smaller vocal repertoire from Renaissance to Contemporary.

- *PREREQUISITE: None.*
- *ADVISORY: Concurrent enrollment in MUS-29, 33, 51, 69 or 73.*
- *LIMITATION ON ENROLLMENT: Audition by instructor.*

43160 10:30AM 12:02PM MWF MU 105 J Byun
Last day to add: 03/19/10

The above section has additional hours to be arranged.

MUS-42 WIND ENSEMBLE 2.00 UNITS

Study and performance of standard symphonic band literature.

- *PREREQUISITE: None.*
- *LIMITATION ON ENROLLMENT: Audition on or before the first class meeting. Previous experience in performance of instrumental music.*

43161 10:30AM 12:02PM MWF STVR 118 K Mayse
Last day to add: 03/19/10

The above section has additional hours to be arranged.

MUS-43 JAZZ IMPROV AND THEORY 1.00 UNITS

Practical experience in the art of jazz improvisation and the theory behind effective improvisation.

- *PREREQUISITE: None.*

43162 04:30PM 05:29PM TTH STVR 118 P Curtis
Last day to add: 03/18/10

The above section has additional hours to be arranged.

MUS-44 JAZZ ENSEMBLE 2.00 UNITS

A select instrumental jazz ensemble assembled to study and perform jazz literature in various styles.

- *PREREQUISITE: None.*
- *ADVISORY: Concurrent enrollment in MUS-42.*
- *LIMITATION ON ENROLLMENT: Previous experience in the performance of jazz literature and audition by instructor.*

43163 12:15PM 01:59PM MWF STVR 118 C Richard
Last day to add: 03/19/10

The above section has additional hours to be arranged.

MUS-48 MARCHING BAND 2.00 UNITS

Rehearsal and performance of music suitable for marching band. Marching skills emphasized.

- *PREREQUISITE: None.*
- *LIMITATION ON ENROLLMENT: Basic instrumental skills on a band instrument.*

EVENING

43164 06:00PM 08:00PM TWTH HG 101 G Locke
Last day to add: 03/18/10

The above section has additional hours to be arranged.

Code	Hours	Days	Room	Instructor

MUS-49 PERCUSSION ENSEMBLE 1.00 UNITS

Provides students practical experience in performing music written and arranged for percussion ensembles.

- *PREREQUISITE: None.*
- *ADVISORY: Concurrent enrollment in MUS-42 or 48.*

EVENING

43165 08:00PM 10:00PM TWTH HG 101 G Locke
Last day to add: 03/18/10

The above section has additional hours to be arranged.

MUS-50 MASTER CHORALE 1.00 UNITS

A large choir for students and community members to study and perform choral music, including works of the masters.

- *PREREQUISITE: None.*
- *LIMITATION ON ENROLLMENT: Audition by instructor.*

EVENING

43166 07:00PM 10:00PM M MU 105 K Garrett
Last day to add: 03/22/10

The above section has additional hours to be arranged and is intended for Riverside Master Chorale.

MUS-52 RECITAL PERFORMANCE 0.50 UNITS

Preparation and presentation of a recital performance.

- *PREREQUISITE: MUS-39 and high competence in a performance medium.*
- *COREQUISITE: MUS-39.*

43167 MU 103A J Knecht
Last day to add: 03/22/10

All hours of the above section are to be arranged. For information, contact jasminka.knecht@rcc.edu.

MUS-53 KEYBOARD PROFICIENCY 1.00 UNITS

Group and individual preparation for the keyboard proficiency examinations required of music majors by transfer institutions.

- *PREREQUISITE: None.*

43168 08:10AM 09:11AM TTH MU 104 J Knecht
Last day to add: 03/18/10

The above section is a web-enhanced class and has additional hours to be arranged. Internet access may be required. This section is intended for 2nd, 3rd & 4th semester students only.

EVENING

43172 06:00PM 08:43PM W MU 104 N Townsend
Last day to add: 03/17/10

The above section has additional hours to be arranged. This section is intended for 2nd, 3rd & 4th semester students only.

MUS-54 COMMUNITY JAZZ ENSEMBLE 0.50 UNITS

Practical experience in performing music in popular and jazz styles arranged for jazz ensemble.

- *PREREQUISITE: None.*
- *LIMITATION ON ENROLLMENT: Previous experience in the performance of vocal music. Audition on or before the first class meeting.*

EVENING

43175 07:30PM 09:00PM M STVR 118 C Richard
Last day to add: 03/22/10

The above section has additional hours to be arranged.

MUS-61 AUX MARCHING UNITS 2.00 UNITS

Rehearsal and performance of rifle, flag and dance units auxiliary to the marching band.

- *PREREQUISITE: None.*
- *LIMITATION ON ENROLLMENT: Audition on or before the first class meeting.*

EVENING

43176 07:00PM 10:30PM TTH WG FRON G Locke
Last day to add: 03/18/10

The above section has additional hours to be arranged.

MUS-66 ADVANCED AUX MARCHING UNITS 2.00 UNITS

Advanced skill development in rifle, flag and dance units within the Marching Band program.

- *PREREQUISITE: MUS-61.*
- *LIMITATION ON ENROLLMENT: Audition on or before the first class meeting.*

EVENING

43177 07:00PM 10:30PM TTH WG FRON G Locke
Last day to add: 03/18/10

The above section has additional hours to be arranged.

Code	Hours	Days	Room	Instructor

MUS-68 COMMUNITY SYMPHONY 2.00 UNITS

The study, rehearsal and performance of advanced classical chamber orchestra literature.

- *PREREQUISITE: None.*
- *LIMITATION ON ENROLLMENT: Audition on or before the first class meeting. Previous experience in the performance of orchestral literature at the college level.*

EVENING

43178 07:00PM 10:00PM T STVR 118 K Mayse
Last day to add: 03/16/10

The above section has additional hours to be arranged.

MUS-71 COLLEGE CHORUS 1.00 UNITS

An advanced vocal ensemble of mixed voices dedicated to the further study, rehearsal and performance of a variety of choral literature.

- *PREREQUISITE: None.*
- *LIMITATION ON ENROLLMENT: Audition on or before the first class meeting.*

43179 10:30AM 12:02PM TTH MU 105 R Tomlinson
Last day to add: 03/05/10

The above section has additional hours to be arranged.

MUS-72 GROUP KEYBOARD SKILLS 1.00 UNITS

Group work in developing advanced keyboard facility and reading of music notation.

- *PREREQUISITE: None.*

EVENING

43181 06:00PM 08:43PM W MU 104 N Townsend
Last day to add: 03/17/10

The above section has additional hours to be arranged. This section is intended for 2nd, 3rd & 4th semester students only.

MUS-73 VOCAL JAZZ SINGERS 2.00 UNITS

An advanced vocal jazz ensemble dedicated to the study and performance in jazz styles arranged for vocal jazz ensemble.

- *PREREQUISITE: None.*
- *ADVISORY: Concurrent enrollment in MUS-29, 41, 51, 69 or 81.*
- *LIMITATION ON ENROLLMENT: Audition by instructor.*

43182 12:15PM 01:50PM MWF MU 105 J Byun
Last day to add: 03/19/10

The above section has additional hours to be arranged.

MUS-75 ADVANCED VOCAL ENSEMBLES 1.00 UNITS

An advanced small select vocal group dedicated to the rehearsal and performance of complex small group literature.

- *PREREQUISITE: None.*
- *LIMITATION ON ENROLLMENT: Audition on or before the first class meeting.*

43183 MU 105 J Byun
Last day to add: 03/22/10

All hours of the above section are to be arranged. For information, contact john.byun@rcc.edu.

MUS-76 ADV INSTRUMENTAL CHAMBER ENSEM 1.50 UNITS

Performance of music literature at an advanced level for small instrumental ensembles.

- *PREREQUISITE: None.*
- *LIMITATION ON ENROLLMENT: Audition on or before the first class meeting.*

43184 STVR 118 K Mayse
Last day to add: 03/22/10

All hours of the above section are to be arranged. For information, contact kevin.mayse@rcc.edu.

MUS-77 GUITAR ENSEMBLE 2.00 UNITS

An ensemble dedicated to the study, rehearsal and performance of literature written or transcribed for classical guitar ensemble.

- *PREREQUISITE: None.*
- *LIMITATION ON ENROLLMENT: Previous experience with classical guitar. Audition on or before the first class meeting.*

43185 03:10PM 06:00PM MW MU 102 P Curtis
Last day to add: 03/17/10

The above section has additional hours to be arranged.

Code	Hours	Days	Room	Instructor

MUS-78 BEG APPLIED MUSIC TRAINING II 2.00 UNITS

Vocal or instrumental individualized music instruction.

- *PREREQUISITE: None.*
- *LIMITATION ON ENROLLMENT: Audition on or before the first class meeting.*

43186 MU 103A K Mayse
Last day to add: 03/22/10

All hours of the above web-enhanced section are to be arranged. Internet access may be required. Vocal and instrumental instruction is limited to proficient performers only. For information, contact kevin.mayse@rcc.edu.

MUS-79 ADVANCED APPLIED MUSIC 3.00 UNITS

Individual advanced instruction on a musical instrument or voice.

- *PREREQUISITE: None.*
- *COREQUISITE: Enrollment in a 2-unit performance ensemble.*
- *LIMITATION ON ENROLLMENT: Audition on or before the first class meeting.*

43187 MU 103A K Mayse
Last day to add: 03/22/10

All hours of the above web-enhanced section are to be arranged. Internet access may be required. Vocal and instrumental instruction limited to proficient performers only. For information, contact kevin.mayse@rcc.edu.

MUS-80 MASTER SINGERS 1.00 UNITS

A course for college and community singers to perform advanced choral music with orchestra.

- *PREREQUISITE: None.*
- *LIMITATION ON ENROLLMENT: Audition on or before the first class meeting.*

EVENING
43188 07:00PM 10:00PM M MU 105 K Garrett
Last day to add: 03/22/10

The above section has additional hours to be arranged and is intended for Riverside Master Chorale.

MUS-81 CONSORT SINGERS 2.00 UNITS

An advanced select vocal group dedicated to the study, rehearsal and public performance of complex smaller choral repertoire from the Middle Ages to the 20th century.

- *PREREQUISITE: None.*
- *ADVISORY: MUS-29, 33, 51, 69 or 73.*
- *LIMITATION ON ENROLLMENT: Audition by instructor.*

43189 10:30AM 12:02PM MWF MU 105 J Byun
Last day to add: 03/19/10

The above section has additional hours to be arranged.

MUS-82 WIND SYMPHONY 2.00 UNITS

Further study and performance of literature written for the contemporary wind symphony.

- *PREREQUISITE: None.*
- *LIMITATION ON ENROLLMENT: Audition on or before the first class meeting.*

43190 10:30AM 12:02PM MWF STVR 118 K Mayse
Last day to add: 03/19/10

The above section has additional hours to be arranged.

MUS-84 JAZZ ORCHESTRA 2.00 UNITS

Study and performance of literature written for the contemporary jazz orchestra.

- *PREREQUISITE: None.*
- *ADVISORY: Concurrent enrollment in MUS-42 or 82.*
- *LIMITATION ON ENROLLMENT: Previous experience in performance literature. Audition on or before the first class meeting.*

43191 12:15PM 01:59PM MWF STVR 118 C Richard
Last day to add: 03/19/10

The above section has additional hours to be arranged.

MUS-88 PAGEANTRY ENSEMBLE 2.00 UNITS

Advanced skill development in playing and marching as part of the Marching Band program.

- *PREREQUISITE: None.*
- *LIMITATION ON ENROLLMENT: Basic instrumental skills on a band instrument. Audition on or before the first class meeting.*

EVENING
43192 06:00PM 08:00PM TWTH HG 101 G Locke
Last day to add: 03/18/10

The above section has additional hours to be arranged.

Code	Hours	Days	Room	Instructor

MUS-89 MUSIC OF MULTICULTURAL AMERICA 3.00 UNITS

A comparative and integrative study of the multicultural musical styles of the United States.

- *PREREQUISITE: None.*

ONLINE
43193 P Curtis
02/16/10 04/09/10 Last day to add: 02/24/10

The above section is a short term online class. Computer with Internet access required. See www.opencampus.com. Please note the start and end dates.

43977 P Curtis
04/19/10 06/09/10 Last day to add: 04/27/10

The above section is a short term online class. Computer with Internet access required. See www.opencampus.com. Please note the start and end dates.

MUS-93 THE BUSINESS OF MUSIC 3.00 UNITS

An overview of the business side of performing, recording and publishing music.

- *PREREQUISITE: None.*

EVENING
43199 06:00PM 09:23PM T STVR 100 R Shaw
Last day to add: 03/05/10

MUS-94 COMMUNITY JAZZ ORCHESTRA 0.50 UNITS

Study and performance of literature written for the contemporary Community Jazz Orchestra.

- *PREREQUISITE: None.*
- *LIMITATION ON ENROLLMENT: Audition by instructor and previous experience in performance literature.*

EVENING
43200 07:30PM 09:00PM M STVR 118 C Richard
Last day to add: 03/22/10

The above section has additional hours to be arranged.

MUS-P12 INTERMED APPLIED PIANO 3.00 UNITS

Individual instruction on the piano, supervised practice, concert attendance and ensemble participation.

- *PREREQUISITE: None.*
- *COREQUISITE: MUS-P36 or a two unit performance class.*
- *LIMITATION ON ENROLLMENT: Audition on or before the first class meeting.*

43201 MU 103A J Knecht
Last day to add: 03/22/10

All hours of the above web-enhanced section are to be arranged. Internet access may be required. Piano instruction limited to proficient performers only. For information, contact jasminka.knecht@rcc.edu.

MUS-P36 PIANO CHAMBER ENSEMBLE 1.00 UNITS

Study and performance of piano ensemble literature.

- *PREREQUISITE: None.*
- *LIMITATION ON ENROLLMENT: Audition by instructor.*

43202 12:50PM 01:50PM MW MU 104 J Knecht
Last day to add: 03/17/10

The above web-enhanced section has additional hours to be arranged. Internet access may be required.

MUS-P44 JAZZ LAB BAND 1.00 UNITS

Practical experience in performing beginning and intermediate music arranged for jazz ensemble.

- *PREREQUISITE: None.*
- *LIMITATION ON ENROLLMENT: Audition on or before the first class meeting. Designed for students who are beginning or intermediate jazz performers.*

43203 03:30PM 05:02PM MW STVR 118 J Rocillo
Last day to add: 03/05/10

The above section has additional hours to be arranged.

WARNING!
REGISTRATION WILL BE BLOCKED IF YOU HAVE NOT MET THE PREREQUISITE!

Code	Hours	Days	Room	Instructor

MUS-P77 ADVANCED GUITAR ENSEMBLE 2.00 UNITS

An ensemble dedicated to the study, rehearsal and performance of advanced literature written or transcribed for advanced classical guitar ensemble.

- *PREREQUISITE: None.*
- *LIMITATION ON ENROLLMENT: Audition on or before the first class meeting. Previous experience in performance on the guitar and in reading musical notation.*

43204	03:10PM 06:00PM	MW	MU 102	P Curtis
			Last day to add: 03/17/10	

The above section has additional hours to be arranged.

MUS-P84 JAZZ LAB ORCHESTRA 1.00 UNITS

Practical experience in performing beginning and intermediate music arranged for the expanded jazz orchestra.

- *PREREQUISITE: Audition by instructor.*
- *LIMITATION ON ENROLLMENT: Designed for beginning or intermediate jazz performers.*

43205	03:30PM 05:02PM	MW	STVR 118	J Rocillo
			Last day to add: 03/05/10	

The above section has additional hours to be arranged.

NURSING

This is a specialized program. For information regarding entry into the program go to www.rcc.edu/nursing or call 222-8405.

All NRN and NVN class dates and times are subject to change. Please refer to the schedule in the Nursing office.

NRN-1 INTRO NSG CONCEPTS 8.00 UNITS

Introduction to ADN Program, conceptual framework and application of concepts to multicultural groups, middle-aged, older and very old adults.

- *PREREQUISITE: Acceptance to the Registered Nursing Program. AMY-2A, 2B and MIC-1. Concurrent enrollment in or prior completion of NRN-15.*
- *ADVISORY: ENG-1A or 1AH, SPE-1 or 1H or SPE-9 or 9H, analytical thinking requirement, word processing skills (CIS-80 or 84) and the mathematics, reading and English competencies.*

THE FOLLOWING LECTURE IS FOR MARCH EDUCATION STUDENTS:

43207	08:00AM 10:12AM	T	MEC 4	A Vermillion
	11:30AM 01:42PM	T	MEC 4	S Kroetz
			Last day to add: 03/05/10	

The above section is a web-enhanced class. Internet access may be required.
Concurrent lab enrollment is required — Select from labs below.

THE FOLLOWING LECTURE IS FOR RIVERSIDE CAMPUS STUDENTS:

43206	10:00AM 12:12PM	M	LFSC 201	D Dyogi
	01:30PM 03:42PM	T	LFSC 208	M Colucci
				W LaCava
			Last day to add: 03/05/10	

The above section is a web-enhanced class. Internet access may be required.
Concurrent lab enrollment is required — Select from labs below.

THE FOLLOWING LABS ARE FOR MARCH EDUCATION STUDENTS:

43216	11:30AM 01:30PM	TH	HOSP	
	07:00AM 05:00PM	F	HOSP	
			Last day to add: 03/05/10	
43215	12:30PM 02:30PM	W	HOSP	
	07:00AM 05:00PM	TH	HOSP	
			Last day to add: 03/05/10	
43217	12:30PM 02:30PM	W	HOSP	A Vermillion
	07:00AM 05:00PM	TH	HOSP	
			Last day to add: 03/05/10	

THE FOLLOWING LABS ARE FOR RIVERSIDE CAMPUS STUDENTS:

43210	01:30PM 03:30PM	M	LFSC 202	W McEuen
	07:00AM 12:00PM	TW	LFSC 202	
	01:00PM 04:00PM	TH	LFSC 202	
			Last day to add: 03/05/10	
43211	01:30PM 03:30PM	M	LFSC 202	M Colucci
	07:00AM 12:00PM	TW	LFSC 202	
	07:30AM 10:30AM	TH	LFSC 201	
			Last day to add: 03/05/10	
43212	01:30PM 03:30PM	M	LFSC 202	J Horowitz-Flournoy
	07:00AM 12:00PM	TW	LFSC 202	
	01:00PM 04:00PM	TH	LFSC 202	
			Last day to add: 03/05/10	
43213	01:30PM 03:30PM	M	LFSC 202	W LaCava
	07:00AM 12:00PM	TW	LFSC 202	
	07:30AM 10:30AM	TH	LFSC 201	
			Last day to add: 03/05/10	
43214	01:30PM 03:30PM	M	LFSC 201	D Dyogi
	07:00AM 12:00PM	TW	LFSC 201	
	07:30AM 10:30AM	TH	LFSC 201	
			Last day to add: 03/05/10	

NRN-2 BEG NSG HLTH & ILLNESS 8.00 UNITS

Utilizes the nursing process in meeting the needs of newborns, children, young adults, adults and/or members of childbearing families.

- *PREREQUISITE: NRN-1, 15 and PSY-9.*

THE FOLLOWING LECTURE IS FOR MARCH EDCUATION STUDENTS:

43219	12:30PM 02:42PM	M	MEC 1	S Farrington
	02:00PM 04:12PM	T	MEC 4	D Indermuehle
			Last day to add: 03/05/10	

The above section is a web-enhanced class. Internet access may be required.
Concurrent lab enrollment is required — Select from labs below.

THE FOLLOWING LECTURE IS FOR RIVERSIDE CAMPUS STUDENTS:

43218	02:00PM 04:12PM	M	LFSC 201	G Huerta
	01:30AM 03:42PM	TH	LFSC 208	D Indermuehle
			Last day to add: 03/05/10	

The above section is a web-enhanced class. Internet access may be required.
Concurrent lab enrollment is required — Select from labs below.

THE FOLLOWING LABS ARE FOR MARCH EDUCATION STUDENTS:

43228	11:30AM 12:30PM	W	HOSP	S Farrington
	07:00AM 07:00PM	TH	HOSP	
			Last day to add: 03/05/10	
43922	12:00PM 01:00PM	T	HOSP	S Buttram
	07:00AM 07:30PM	S	HOSP	
			Last day to add: 03/05/10	
43229	12:00PM 01:00PM	W	HOSP	K Fontaine
	07:00AM 07:30PM	TH	HOSP	
			Last day to add: 03/05/10	
43227	01:00PM 02:00PM	T	HOSP	K Kleveno
	07:00AM 07:30PM	TH	HOSP	
			Last day to add: 03/05/10	

THE FOLLOWING LABS ARE FOR RIVERSIDE CAMPUS STUDENTS:

43222	10:40AM 11:40AM	M	HOSP	G Huerta
	07:00AM 07:30PM	T	HOSP	
			Last day to add: 03/05/10	
43221	11:30AM 12:30PM	M	HOSP	K Anich
	07:00AM 07:30PM	W	HOSP	
			Last day to add: 03/05/10	
43223	11:30AM 12:30PM	M	HOSP	G Leifer Hartston
	07:00AM 07:30PM	T	HOSP	
			Last day to add: 03/05/10	
43225	11:30AM 12:30PM	T	HOSP	J Schilling
	07:00AM 07:30PM	W	HOSP	
			Last day to add: 03/05/10	
43226	11:45AM 12:45PM	M	HOSP	H Richards
	07:00AM 07:30PM	T	HOSP	
			Last day to add: 03/05/10	
43224	12:30PM 01:30PM	M	HOSP	D Indermuehle
	07:00AM 07:30PM	W	HOSP	
			Last day to add: 03/05/10	

Code	Hours	Days	Room	Instructor

NRN-3 INTERMEDIATE NURSING 9.00 UNITS

Application of intermediate nursing skills/concepts in providing nursing care to young and middle aged adults and to mental health clients throughout the life cycle.

- *PREREQUISITE: Completion of NRN-2 or successful completion of the Advanced Placement Exam and NRN-17, or 30-Unit Option requirements.*

THE FOLLOWING LECTURE IS FOR MARCH EDUCATION STUDENTS:

43231	08:00AM 10:12AM	W	MEC 1	S Alexander
	11:15AM 01:27PM	W	MEC 1	M Lange
			Last day to add: 03/05/10	

The above section is a web enhanced class. Internet access may be required.
Concurrent lab enrollment is required — Select from labs below.

THE FOLLOWING LECTURE IS FOR RIVERSIDE CAMPUS STUDENTS:

43230	01:00PM 03:12PM	M	LFSC 208	D Schutte
	08:00AM 10:12AM	T	LFSC 208	M Moncrieff
			Last day to add: 03/05/10	

The above section is a web-enhanced class. Internet access may be required.
Concurrent lab enrollment is required — Select from labs below.

THE FOLLOWING LABS ARE FOR MARCH EDUCATION STUDENTS:

43239	12:00PM 08:00PM	THF	HOSP	S Alexander
			Last day to add: 03/05/10	
43238	01:00PM 02:30PM	M	HOSP	S Alexander
	07:00AM 07:30PM	T	HOSP	
			Last day to add: 03/05/10	
43971	01:30PM 07:30PM	TH	HOSP	S Alexander
	07:00AM 05:00PM	F	HOSP	
			Last day to add: 03/05/10	

THE FOLLOWING LABS ARE FOR 20/20 MARCH EDUCATION STUDENTS:

43240	07:00AM 03:00PM	THF	HOSP	S Alexander
			Last day to add: 03/05/10	

THE FOLLOWING LABS ARE FOR RIVERSIDE CAMPUS STUDENTS:

43235	07:00AM 03:00PM	W	HOSP	D Schutte
	07:00AM 03:00PM	TH	HOSP	
			Last day to add: 03/05/10	

The above section is intended for Riverside-cleared students only. Contact the Nursing Office for petition removal.

43237	07:30AM 03:30PM	WTH	HOSP	D Schutte
			Last day to add: 03/05/10	

FLEX STUDENTS ONLY THIS SECTION

43232	11:30AM 01:00PM	T	HOSP	D Schutte
	07:00AM 03:00PM	W	HOSP	
	07:00AM 01:30PM	TH	HOSP	
			Last day to add: 03/05/10	
43234	11:30AM 01:00PM	T	HOSP	S Lowry
	07:00AM 03:00PM	W	HOSP	
	07:00AM 01:30PM	TH	HOSP	
			Last day to add: 03/05/10	
43233	01:00PM 02:30PM	T	HOSP	D Schutte
	07:00AM 07:30PM	W	HOSP	
			Last day to add:	
43236	01:00PM 02:30PM	W	HOSP	M Moncrieff
	07:00AM 07:30PM	TH	HOSP	
			Last day to add: 03/05/10	

NRN-4 ADV CONCEPTS HEALTH 9.00 UNITS

Nursing care of clients and their families throughout the life cycle who are experiencing complex or multiple health-illness problems.

- *PREREQUISITE: NRN-3.*
- *COREQUISITE: Prior completion of or concurrent enrollment in NRN-16.*

THE FOLLOWING LECTURE IS FOR MARCH EDUCATION STUDENTS:

43242	08:30AM 11:10AM	T	MEC 1	K Anderson
	12:30PM 02:30PM	T	MEC 1	L Nelson
			Last day to add: 03/05/10	

The above section is a web-enhanced class. Internet access may be required.
Concurrent lab enrollment is required — Select from labs below.

Code	Hours	Days	Room	Instructor

THE FOLLOWING LECTURE IS FOR RIVERSIDE CAMPUS STUDENTS:

43241	10:30AM 12:42PM	M	LFSC 208	E Fawson
	09:00AM 11:12AM	TH	LFSC 208	J Christiansen
			Last day to add: 03/05/10	

The above section is a web-enhanced class. Internet access may be required.
Concurrent lab enrollment is required — Select from labs below.

THE FOLLOWING LABS ARE FOR MARCH EDUCATION STUDENTS:

43249	02:30PM 03:30PM	T	MEC 1	
	07:00AM 07:30PM	TH	HOSP	
			Last day to add: 03/05/10	
43250	02:30PM 03:30PM	T	MEC 1	
	07:00PM 07:30PM	F	HOSP	
			Last day to add: 03/05/10	
43251	02:30PM 03:30PM	T	MEC 1	
	07:00AM 07:30PM	F	HOSP	
			Last day to add: 03/05/10	

THE FOLLOWING LAB IS FOR 20/20 MARCH EDUCATION STUDENTS:

43252	02:30PM 03:30PM	T	MEC 1	
	07:00AM 07:30PM	TH	HOSP	
			Last day to add: 03/05/10	

THE FOLLOWING LABS ARE FOR RIVERSIDE CAMPUS STUDENTS:

43243	07:00AM 07:30PM	T	HOSP	
	08:00AM 09:00AM	TH	LFSC 208	
			Last day to add: 03/05/10	
43244	07:00AM 07:30PM	W	HOSP	
	08:00AM 09:00AM	TH	LFSC 208	
			Last day to add: 03/05/10	
43245	07:00AM 07:30PM	T	HOSP	
	08:00AM 09:00AM	TH	LFSC 208	
			Last day to add: 03/05/10	
43246	07:00AM 07:30PM		HOSP	
	08:00AM 09:00AM	TH	LFSC 208	
			Last day to add: 03/05/10	
43247	07:00AM 07:30PM	W	HOSP	
	08:00AM 09:00AM	TH	LFSC 208	
			Last day to add: 03/05/10	
43248	07:00AM 07:30PM	W	HOSP	
	08:00AM 09:00AM	TH	LFSC 208	
			Last day to add: 03/05/10	

NRN-7 NURSING LEARN LAB 1.00 UNITS

With nursing faculty guidance, provides self-paced opportunities to master clinical nursing skills.

- *PREREQUISITE: Enrollment in the Associate Degree Nursing Program or the Vocational Nursing Program.*

43254		LFSC 207	A Kinser
		Last day to add: 06/09/10	

The Riverside campus Nursing Skills Lab is open Monday - Friday from 8:00AM-4:30PM in LS206, LS207 and the computer lab. For MEC hours, see schedule in Nursing office.

NRN-8 NURSING LEARNING LAB 2.00 UNITS

With nursing faculty guidance, provide self-paced opportunities to master clinical nursing skills.

- *PREREQUISITE: Enrollment in the Associate Degree Nursing Program or Vocational Nursing Program.*

43255		LFSC 207	
		Last day to add: 06/09/10	

NRN-9 NURSING LEARNING LABORATORY 3.00 UNITS

With nursing faculty guidance, provide self-paced opportunities to master clinical nursing skills.

- *PREREQUISITE: Enrollment in the Associate Degree Nursing Program or Vocational Nursing program.*

43256		LFSC 207	
		Last day to add: 06/09/10	

Code	Hours	Days	Room	Instructor

NRN-15 INTRO NSG RELATIONSHIPS 2.00 UNITS

Provides an overview of registered nursing and introduces the student to the various roles in nursing practice.

- *PREREQUISITE: None.*
- *COREQUISITE: Concurrent enrollment in or prior completion of NRN-1.*

THE FOLLOWING LECTURE IS FOR MARCH EDUCATION STUDENTS:

43209	12:00PM 03:00PM	M	MEC 4	A Vermillion
	02/16/10 06/07/10		Last day to add: 03/05/10	

The above section is a web-enhanced class. Internet access may be required.
Concurrent enrollment in NRN-1-43207 is required.

THE FOLLOWING LECTURE IS FOR RIVERSIDE CAMPUS STUDENTS:

43208	01:30PM 04:30PM	W	LFSC 201	D Dyogi
			Last day to add: 03/05/10	

The above section is a web-enhanced class. Internet access may be required.
Concurrent enrollment in NRN-1-43206 is required.

NRN-200 NURSING WORK EXPERIENCE 1.00 UNITS

Course is designed to coordinate the student's occupational on-the-job training with related classroom instruction.

- *PREREQUISITE: None.*
- *ADVISORY: Students should have paid or voluntary employment.*

43220				S Baker
			Last day to add: 03/05/10	

The above section requires all students to attend orientation on Wednesday, 2/17 in LS201 at 5PM.

NURSING LVN

NVN-50 INTRO VOC NURSING FOUN 2.00 UNITS

Examines history of nursing and functions, responsibilities, and ethical/legal aspects of the licenses vocational nurse.

- *PREREQUISITE: None.*

EVENING

43257	04:40PM 06:52PM	M	LFSC 201	P Rowe
			Last day to add: 03/05/10	

The above section is a web-enhanced class. Internet access may be required.

NVN-62 INTERMED MED/SURGICAL 12.00 UNITS

Application of the nursing process to the care of clients with common health-illness problems and needs.

- *PREREQUISITE: NVN-61.*

43261	08:00AM 12:00PM	W	LFSC 208	K Reimer
	12:30PM 04:30PM	W	LFSC 208	S Stone
			Last day to add: 03/05/10	

The above section is as web-enhanced class. Internet access may be required.
Concurrent lab enrollment is required — Select from labs listed below:

LABS:

43263	07:00AM 03:30PM	THF	HOSP	S Glass
			Last day to add: 03/05/10	
43266	07:00AM 03:30PM	FS	HOSP	H Kang
			Last day to add: 03/05/10	
43262	08:00AM 04:30PM	THF	HOSP	S Malling
			Last day to add: 03/05/10	
43267	08:00AM 04:30PM	THF	HOSP	E Alonso-Neal
			Last day to add: 03/05/10	
43264	01:00PM 09:30PM	THF	HOSP	P Jones
			Last day to add: 03/05/10	

WEEKEND

43265	08:00AM 04:30PM	THF	HOSP	L Darden
			Last day to add: 03/05/10	

NVN-63 INTERMED NURS-- MENTAL HEALTH 3.00 UNITS

Application of nursing process to care of clients with mental health disorders and problems in interpersonal relationships.

- *PREREQUISITE: NVN-60 and PSY-9.*

43268	12:10PM 02:15PM	T	LFSC 201	P Rowe
			Last day to add: 03/05/10	

The above section is a web-enhanced class. Internet access may be required.
Concurrent lab enrollment is required — Select from labs below:

Code	Hours	Days	Room	Instructor

LABS:

43271	07:00AM 11:00AM	T	HOSP	M Brown
			Last day to add: 03/05/10	
43272	07:00AM 11:00AM	T	HOSP	Staff
			Last day to add:	
43269	03:30PM 07:30PM	T	HOSP	M Moncrieff
			Last day to add: 03/05/10	
43270	03:30PM 07:30PM	T	HOSP	P Rowe
			Last day to add: 03/05/10	
43273	03:30PM 07:30PM	T	HOSP	M Brown
			Last day to add: 03/05/10	
43274	03:30PM 07:30PM	T	HOSP	Staff
			Last day to add: 03/05/10	

NURSING/CONTINUING ED

NXN-78 PHARMACOLOGY-NRSG PRACTICE 3.00 UNITS

Relates the pharmacology of the major classes of medications to clinical nursing practice.

- *PREREQUISITE: Completion of or concurrent enrollment in a vocational or registered nursing program. (Approved by the California Board of Registered Nursing for 54 contact hours. BRN Provider Number 00100.)*

43276	04:00PM 07:30PM	M	LFSC 208	S Lowry
			Last day to add: 03/05/10	

NXN-84 PREPARE FOR SUCCESS-NRS SCHOOL 1.50 UNITS

Provides an introduction to and facilitates success in the RCCD nursing programs.

- *PREREQUISITE: None.*

EVENING

43277	06:00PM 09:23PM	TH	LFSC 208	P Tutor
	02/18/10 04/08/10		Last day to add: 02/22/10	

The above section is a short term web-enhanced class. Internet access may be required. Please note start and end dates.

OCEANOGRAPHY

OCE-1 INTRO OCEANOGRAPHY 3.00 UNITS

The composition, structure and movements of the world ocean including change through time and various life habitats.

- *PREREQUISITE: None.*
- *ADVISORY: A course in geology is recommended.*

43278	08:45AM 10:17AM	MW	PS 106	W Phelps
			Last day to add: 03/05/10	

OCE-1L INTRO OCEAN LAB 1.00 UNITS

Emphasis on lab techniques of marine environments, including sediments, bathymetry, salinity and dynamic topography.

- *PREREQUISITE: None.*
- *ADVISORY: Concurrent or previous enrollment in OCE-1, especially for transfer students.*

43280	10:30AM 01:53PM	TH	PS 104	W Phelps
			Last day to add: 03/05/10	

PARALEGAL STUDIES

PAL-14 LEGAL ETHICS 3.00 UNITS

Rules, regulations and responsibilities guiding the ethical behavior of paralegal professionals focusing on real-life situations.

- *PREREQUISITE: None.*

EVENING

43947	06:00PM 09:23PM	W	BE 124	H James
			Last day to add: 03/05/10	

PAL-70 LAW OFFICE POLICIES 1.50 UNITS

The policies and procedures in a law office as they relate to the role of the paralegal with an emphasis on ethics.

- *PREREQUISITE: None.*

43282	10:30AM 12:02PM	W	BE 108	L Judon
	02/16/10 04/09/10		Last day to add: 02/21/10	

The above section is a short term hybrid class. Computer with Internet access required. See www.opencampus.com. Please note the start and end dates.

Code	Hours	Days	Room	Instructor

PAL-72 LEGAL ANALYSIS/WRITING 3.00 UNITS

Study of techniques for analyzing judicial opinion and applying precedential decisions to current controversies, with emphasis on writing.

- *PREREQUISITE: PAL-10, 68 or BUS-18A.*

EVENING

43283	06:00PM 09:23PM	TH	BE 124	D Van Winkle
			Last day to add: 03/05/10	

PAL-78 CIVIL LITIGATION/PROCED II 3.00 UNITS

Further study of civil litigation and procedures as it pertains to the role of a paralegal.

- *PREREQUISITE: PAL-68.*

ONLINE

43284				L Judon
	04/19/10 06/09/10		Last day to add: 04/27/10	

The above section is a short term online class. Computer with Internet access required. See www.opencampus.com. Please note the start and end dates.

PARAMEDIC - See Emergency Medical Services (Moreno Valley Campus)

PHILOSOPHY

PHI-10 INTRO TO PHILOSOPHY 3.00 UNITS

Introduction to the major questions of Western philosophy and their answers.

- *PREREQUISITE: None.*

43288	08:45AM 10:17AM	MW	QD 16	E Lape
			Last day to add: 03/05/10	
43294	02:00PM 03:32PM	TTH	QD 202	T Townsend
			Last day to add: 03/05/10	
43291	03:45PM 05:17PM	TTH	QD 202	T Townsend
			Last day to add: 03/05/10	

EVENING

43289	06:00PM 09:23PM	W	QD 228	T Townsend
			Last day to add: 03/05/10	
43287	06:00PM 09:23PM	TH	QD 228	S Austin
			Last day to add: 03/05/10	

ONLINE

43292				C Gobatie
			Last day to add: 03/05/10	

The above section is an online class. Computer with Internet access required. See www.opencampus.com.

PHI-11 CRITICAL THINKING 3.00 UNITS

Introduction to critical thinking as it relates to everyday experience and general knowledge.

- *PREREQUISITE: None.*

43297	08:45AM 10:17AM	TTH	QD 202	C Gobatie
	02/16/10 04/08/10		Last day to add: 02/21/10	

The above section is a short term hybrid class. Computer with Internet access required. See www.opencampus.com. Please note the start and end dates.

43303	08:45AM 10:17AM	TTH	QD 16	R Masterson
			Last day to add: 03/05/10	
43304	08:45AM 10:17AM	TTH	QD 202	C Gobatie
	04/21/10 06/08/10		Last day to add: 04/26/10	

The above section is a short term hybrid class. Computer with Internet access required. See www.opencampus.com. Please note the start and end dates.

43298	12:15PM 01:47PM	MW	QD 202	R Masterson
			Last day to add: 03/05/10	
43299	12:15PM 01:47PM	TTH	QD 202	S Austin
			Last day to add: 03/05/10	
43296	02:00PM 03:32PM	TTH	QD 213	S Austin
			Last day to add: 03/05/10	

EVENING

43295	06:00PM 09:23PM	T	QD 218	C Gobatie
			Last day to add: 03/05/10	

Code	Hours	Days	Room	Instructor

ONLINE

43301				C Gobatie
			Last day to add: 03/05/10	

The above section is an online class. Computer with Internet access required. See www.opencampus.com.

43302				C Gobatie
			Last day to add: 03/05/10	

The above section is an online class. Computer with Internet access required. See www.opencampus.com.

43300				C Gobatie
	04/19/10 06/09/10		Last day to add: 04/27/10	

The above section is a short term online class. Computer with Internet access required. See www.opencampus.com. Please note the start and end dates.

PHI-12 ETHICS: CONTEMP MORAL ISSUES 3.00 UNITS

An examination of contemporary moral problems in light of ethical theory.

- *PREREQUISITE: None.*

43305	10:30AM 12:02PM	MW	QD 218	E Lape
			Last day to add: 03/05/10	

PHI-14 SURVEY BLACK THOUGHT 3.00 UNITS

Survey of Black thought from ancient times to modern liberation periods.

- *PREREQUISITE: None.*

43306	08:45AM 10:17AM	TTH	QD 228	K Woods
			Last day to add: 03/05/10	

PHI-32 INTRO SYMBOLIC LOGIC 3.00 UNITS

Principles of deductive reasoning applying modern symbolic techniques. (Same as MAT-32)

- *PREREQUISITE: None.*
- *LIMITATION ON ENROLLMENT: May not be taken if credit for MAT-32 has been granted.*

43307	10:30AM 12:02PM	TTH	QD 16	R Masterson
			Last day to add: 03/05/10	

PHOTOGRAPHY

PHO-8 INTRO TO PHOTOGRAPHY 3.00 UNITS

Theory and practice in the basic techniques of producing black and white photographs with technical proficiency and artistic merit. Students required to provide 35-mm camera with f-stop and shutter controls. Lab materials fee applies.

- *PREREQUISITE: None.*

43315	08:00AM 09:40AM	W	LVKN F9	E Hewitt
			Last day to add: 03/05/10	
43316	08:00AM 09:40AM	F	LVKN F9	C Conti
			Last day to add: 03/05/10	
43313	01:00PM 02:40PM	T	LVKN G2	N Gall
			Last day to add: 03/05/10	

EVENING

43318	06:00PM 07:40PM	M	LVKN G2	C Conti
			Last day to add: 03/05/10	
43317	06:00PM 07:40PM	T	LVKN G2	S Walag
			Last day to add: 03/05/10	

All sections of PHO-8 have a concurrent laboratory requirement. Please select from one of the labs below.

43320	08:00AM 01:00PM	T	LVKN G1	N Gall
			Last day to add: 03/05/10	
43322	09:40AM 02:40PM	W	LVKN G1	E Hewitt
			Last day to add: 03/05/10	
43323	09:40AM 02:40PM	F	LVKN G1	C Conti
			Last day to add: 03/05/10	

EVENING

43324	06:00PM 11:00PM	W	LVKN G1	C Conti
			Last day to add: 03/05/10	
43319	06:00PM 11:00PM	TH	LVKN G1	F Williams
			Last day to add: 03/05/10	

Code	Hours	Days	Room	Instructor

PHO-9 INTERMEDIATE PHOTO 3.00 UNITS

Intermediate black and white photography using 35 mm and larger format camera equipment. Students required to provide 35-mm camera with f-stop and shutter controls. Lab materials fee applies.

- *PREREQUISITE: PHO-8.*

43325	11:20AM 01:00PM	TH	LVKN G2	V Youtz
			Last day to add: 03/05/10	
EVENING				
43326	06:00PM 07:40PM	TH	LVKN G2	W Kinder
			Last day to add: 03/05/10	

All sections of PHO-9 have a concurrent laboratory requirement. Please select from one of the labs below.

43328	01:00PM 06:00PM	TH	LVKN G1	V Youtz
			Last day to add: 03/05/10	
EVENING				
43327	06:00PM 11:00PM	T	LVKN G1	W Kinder
			Last day to add: 03/05/10	

PHO-14 BASIC STUDIO PHOTOGRAPHY 3.00 UNITS

Introduction to basic studio portraiture with an emphasis on individual head and shoulder portraits.

- *PREREQUISITE: PHO-9.*

43308	08:00AM 09:40AM	M	LVKN G2	M Farris
	09:40AM 02:40PM	M	LVKN G1	M Farris
			Last day to add: 03/05/10	

PHO-17 INTRO COLOR PHOTO 3.00 UNITS

An introductory course in color photography covering theory and practice in the use of equipment and materials for producing color prints. Students required to provide 35-mm camera with f-stop and shutter controls. A materials fee will be charged at the time of registration.

- *PREREQUISITE: PHO-9.*

43309	09:20AM 04:00PM	W	LVKN G2	N Gall
			Last day to add: 03/05/10	

PHO-20 INTRO DIGITAL STILL PHOTO 3.00 UNITS

Digital imaging processes. Explores digital image creation, retrieval, manipulation, printing and storage.

- *PREREQUISITE: None.*

43311	08:00AM 11:20AM	TTH	LVKN G2	S Walag
			Last day to add: 03/05/10	
43310	08:00AM 02:40PM	F	LVKN G2	N Gall
			Last day to add: 03/05/10	
EVENING				
43312	06:00PM 09:20PM	MW	RXHS T10	P Phun
			Last day to add: 03/05/10	

The above section meets at Rubidoux Annex, 4250 Opal St., Riverside.

PHYSICAL EDUCATION

PHP-4 NUTRITION 3.00 UNITS

Principles of basic nutrition and their application to health and diseases.

- *PREREQUISITE: None.*

43351	07:00AM 10:23AM	F		Z Marshall
			Last day to add: 03/05/10	
EVENING				
43349	06:00PM 09:23PM	W	HG 108	M Hayes-Trainer
			Last day to add: 03/05/10	
43356	06:00PM 09:23PM	TH	RXHS P2	J Bernard Smith
			Last day to add: 03/05/10	

The above section meets at Rubidoux Annex, 4250 Opal St., Riverside.

ONLINE				
43352				C Lowden
			Last day to add: 03/05/10	

The above section is an online class. Computer with Internet access required. See www.opencampus.com.

Code	Hours	Days	Room	Instructor
43353				N Bonzoumet
			Last day to add: 03/05/10	

The above section is an online class. Computer with Internet access required. See www.opencampus.com.

43354				D Almquist
			Last day to add: 03/05/10	

The above section is an online class. Computer with Internet access required. See www.opencampus.com.

43355				N Bonzoumet
			Last day to add: 03/05/10	

The above section is an online class. Computer with Internet access required. See www.opencampus.com.

43357				W Elton
			Last day to add: 03/05/10	

The above section is an online class. Computer with Internet access required. See www.opencampus.com.

PHP-6 INTRO PE FOR PRSCHL/ELEM 3.00 UNITS

Using the California Physical Education framework, this course prepares students to develop PE programs for children ages 2-11 years.

- *PREREQUISITE: None.*

EVENING				
43361	06:00PM 10:30PM	TH	WG 102	W Yates
			Last day to add: 03/05/10	

PHP-10 INTRO TO PHYSICAL ED 3.00 UNITS

Studies sport, scientific research in physical fitness and requirements and careers in physical education.

- *PREREQUISITE: None.*

43329	08:45AM 10:17AM	TTH	WG 102	M Daddona
			Last day to add: 03/05/10	

PHP-12 SPORT PSYCHOLOGY 3.00 UNITS

Provides basic principles of sport psychology and fundamentals of communication, counseling and motivation.

- *PREREQUISITE: None.*

EVENING				
43330	06:00PM 10:30PM	W	WG 102	J McCarron
			Last day to add: 03/05/10	

PHP-14 ATHLETIC AND FITNESS ADMIN 3.00 UNITS

Provides basic principles of organization and administration of athletics and the fitness professions.

- *PREREQUISITE: None.*

43331	10:30AM 12:02PM	MW	HG 108	C Lowden
			Last day to add: 03/05/10	

PHP-16 INTRO TO ATHLETIC TRAINING 3.00 UNITS

Analyzes and applies basic concepts of athletic training with emphasis on care and prevention of athletic injuries.

- *PREREQUISITE: None.*

43332	08:45AM 10:17AM	MW	WG 102	G Sendowsky
			Last day to add: 03/05/10	

The above section has an additional 23 lab hours to be arranged.

PHP-18 ATH TRNG, SPRING, UPPER EXTREM 2.00 UNITS

Studies and provides experience in injury prevention, recognition and treatment situations unique to spring sports.

- *PREREQUISITE: None.*
- *COREQUISITE: Completion of or concurrent enrollment in PHP-16 and PHP-30.*

44023		F	WG 102	T Babcock
			Last day to add: 05/14/10	

First meeting: Friday, 2/19, 9am, Wheelock Gym 102.

PHP-21 ATHLETIC TRAINING APPL 2.00 UNITS

Applies the principles of athletic training during practice and competition of athletic teams.

- *COREQUISITE: Completion of or concurrent enrollment in PHP-17, PHP-18, PHP-19 or PHP-20.*

43334	TBA		WS 105	M Castro
			Last day to add: 03/18/10	

First meeting: Tuesday, 2/16, 3pm, Wheelock Stadium 105.

Code	Hours	Days	Room	Instructor

PHP-25 SPORTS OFFICIATING-SPRNG 3.00 UNITS

Defines, analyzes and applies techniques and rules of officiating baseball, softball and track and field.

- *PREREQUISITE: None.*

EVENING

43335	06:30PM 09:53PM	M	WG 102	D Brown
			Last day to add: 03/05/10	

PHP-26 FOUNDATIONS OF COACHING 3.00 UNITS

Provides the necessary tools needed to prepare the student to coach sports.

- *PREREQUISITE: None.*

EVENING

43336	06:30PM 09:53PM	T	WG 102	J Smith
			Last day to add: 03/05/10	

PHP-30 FIRST AID AND CPR 3.00 UNITS

Earn "American Red Cross Responding to Emergencies" and "American Heart Association Healthcare Professional" certificates. First Aid and CPR fees totaling $15.50 are also required and are not covered by BOGW. Drop deadlines for non-payment apply.

- *PREREQUISITE: None.*

43338	08:45AM 10:17AM	MW	HG 108	C Lowden
			Last day to add: 03/05/10	
43339	08:45AM 10:17AM	TTH	HG 108	K Farris
			Last day to add: 03/05/10	
43342	10:30AM 12:02PM	TTH	HG 108	K Farris
			Last day to add: 03/05/10	
43340	12:15PM 01:47PM	MW	HG 108	N Bonzoumet
			Last day to add: 03/05/10	
43343	04:00PM 07:23PM	F	RXHS T7	J McMains
			Last day to add: 03/05/10	

The above section meets at Rubidoux Annex, 4250 Opal St., Riverside.

EVENING

43341	06:00PM 09:23PM	M	HG 108	A Brown
			Last day to add: 03/05/10	

PHP-35 FITNESS AND WELLNESS 3.00 UNITS

Prepares students to take control of their personal health, physical fitness and overall wellness.

- *PREREQUISITE: None.*

43344	10:30AM 12:02PM	TTH	WG 102	S Sigloch
			Last day to add: 03/05/10	

The above section has an additional 23 lab hours to be arranged.

PHP-36 WELLNESS: LIFESTYLE CHOICES 3.00 UNITS

Studies the various dimensions of health as they relate to living a positive, healthy life.

- *PREREQUISITE: None.*

ONLINE

43345				C Lowden
			Last day to add: 03/05/10	

The above section is an online class. Computer with Internet access required. See www.opencampus.com.

43346				S Sigloch
			Last day to add: 03/05/10	

The above section is an online class. Computer with Internet access required. See www.opencampus.com.

43347				S Sigloch
			Last day to add: 03/05/10	

The above section is an online class. Computer with Internet access required. See www.opencampus.com.

PHP-44 YOGA INSTRUCTOR TRAINING 3.00 UNITS

Provides basic understanding of the science of yoga postures and breath and the instructional techniques needed to become a hatha yoga instructor.

- *PREREQUISITE: None.*
- *ADVISORY: Two units of PHP-A47.*

EVENING

43359	06:00PM 08:50PM	TTH	LVKN A8	C Hall
			Last day to add: 03/05/10	

Code	Hours	Days	Room	Instructor

PHP-47 HIKING AND BACKPACKING 2.00 UNITS

Introduces the student to the skills and knowledge necessary for the enjoyment of hiking and backpacking.

- *PREREQUISITE: None.*

43360	TBA			D Wiley
			Last day to add: 03/05/10	

First meeting: Thursday, 2/18, 6pm, Physical Science 205.

PHP-A03 ADAPTIVE PHYSICAL EDUCATION 1.00 UNITS

Provides physical education for students with a physical disability to promote physical development and fitness.

- *PREREQUISITE: None.*
- *LIMITATION ON ENROLLMENT: Medical approval and verification of a physical disability.*

43363	12:15PM 01:47PM	MW	WG 202	W Elton
			Last day to add: 03/05/10	

PHP-A04 ADAPTIVE WATER EXERCISE 1.00 UNITS

Enables students with a physical disability to improve their fitness through shallow water exercise.

- *PREREQUISITE: None.*
- *LIMITATION ON ENROLLMENT: Medical approval and verification of a physical disability.*

43364	10:30AM 12:02PM	MW	POOL	W Elton
			Last day to add: 03/05/10	

PHP-A05 SONG/CHEERLEADING 2.00 UNITS

Promotes advanced skills in conditioning, dance and cheer/song techniques for college and athletic events.

- *PREREQUISITE: None.*
- *LIMITATION ON ENROLLMENT: Retention based on successful tryout.*

43365	TBA		HG 100	R Fawcett
			Last day to add: 03/18/10	

First meeting: Tuesday, 2/16, 8pm, Huntley Gym 100.

PHP-A07 BADMINTON 1.00 UNITS

Introduces student to basic skills, techniques and strategies of badminton in a competitive and leisure environment.

- *PREREQUISITE: None.*

43366	08:45AM 10:17AM	TTH	HG 100	C Lowden
			Last day to add: 03/05/10	

PHP-A11 TENNIS, BEGINNING 1.00 UNITS

Develops basic skills of forehand, backhand, serve, volley strokes and strategies for doubles and singles in tennis.

- *PREREQUISITE: None.*

43368	08:45AM 10:17AM	MW	WG TENN	W Elton
			Last day to add: 03/05/10	
43367	08:45AM 10:17AM	TTH	WG TENN	N Bonzoumet
			Last day to add: 03/05/10	
43369	10:30AM 12:02PM	MW	WG TENN	A Brown
			Last day to add: 03/05/10	
43371	10:30AM 12:02PM	TTH	WG TENN	Hayes-Trainer
			Last day to add: 03/05/10	

PHP-A12 TENNIS, INTERMEDIATE 1.00 UNITS

Reviews basic tennis strokes, introduces more advanced strokes and develops intermediate skills.

- *PREREQUISITE: None.*
- *ADVISORY: Course is designed for students with proficient skills in the basic strokes of forehand, backhand and serve or for those who have completed PHP-All.*

44019	08:00AM 11:23AM	F	WG TENN	A Brown
			Last day to add: 03/05/10	
43372	08:45AM 10:17AM	MW	WG TENN	W Elton
			Last day to add: 03/05/10	
43374	08:45AM 10:17AM	TTH	WG TENN	N Bonzoumet
			Last day to add: 03/05/10	
43373	10:30AM 12:02PM	MW	WG TENN	A Brown
			Last day to add: 03/05/10	
43376	10:30AM 12:02PM	TTH	WG TENN	M Hayes-Trainer
			Last day to add: 03/05/10	

Code	Hours	Days	Room	Instructor

PHP-A13 TENNIS, ADVANCED 1.00 UNITS

Emphasizes advanced tennis skills, strategy and competition.

- *PREREQUISITE: None.*
- *ADVISORY: Course is designed for students with proficient skills in forehand, backhand, volley, serve, lob, overhead and advanced singles and doubles strategy or for those who have completed PHP-A12.*

44020	08:00AM 11:23AM	F	WG TENN	A Brown
			Last day to add: 03/05/10	
43378	08:45AM 10:17AM	MW	WG TENN	W Elton
			Last day to add: 03/05/10	
43377	08:45AM 10:17AM	TTH	WG TENN	N Bonzoumet
			Last day to add: 03/05/10	
43380	10:30AM 12:02PM	MW	WG TENN	A Brown
			Last day to add: 03/05/10	
43381	10:30AM 12:02PM	TTH	WG TENN	M Hayes-Trainer
			Last day to add: 03/05/10	

PHP-A20 GOLF, BEGINNING 1.00 UNITS

Introduces and develops basic fundamental skills of golf.

- *PREREQUISITE: None.*

43385	10:30AM 12:02PM	TTH	VBGC VBGC	D Kahn
			Last day to add: 03/05/10	

Golf classes meet at Van Buren Golf Center, 6720 Van Buren Blvd., Riverside. A use fee will be charged by Van Buren Golf Center.

PHP-A21 GOLF, INTERMEDIATE 1.00 UNITS

Develops intermediate level techniques and skills in the game of golf.

- *PREREQUISITE: None.*
- *ADVISORY: Course is designed for students with proficient skills in grip, stance and swing or for those who have completed PHP-A20.*

43386	10:30AM 12:02PM	TTH	VBGC VBGC	D Kahn
			Last day to add: 03/05/10	

PHP-A28 SWIMMING, BEGINNING 1.00 UNITS

Develops swimming skills and an awareness of personal safety in and around a body of water.

- *PREREQUISITE: None.*

43388	08:45AM 10:17AM	MW	POOL	D Finfrock
			Last day to add: 03/05/10	
43387	10:30AM 12:02PM	TTH	POOL	D Finfrock
			Last day to add: 03/05/10	

PHP-A29 SWIMMING, INTERMEDIATE 1.00 UNITS

Reviews beginning skills and introduces new skills and strokes with an emphasis on intermediate techniques and diving.

- *PREREQUISITE: None.*
- *ADVISORY: It is recommended that the student demonstrate a proficiency in swimming 50 yards and being able to float on the front and back or have successfully completed PHP-A28.*

43390	08:45AM 10:17AM	MW	POOL	D Finfrock
			Last day to add: 03/05/10	
43389	08:45AM 10:17AM	TTH	POOL D	Finfrock
			Last day to add: 03/05/10	

PHP-A30 SWIMMING, ADVANCED 1.00 UNITS

Develops strength, endurance and skill in all swimming strokes with emphasis on using them for physical conditioning.

- *PREREQUISITE: None.*
- *ADVISORY: It is recommended that the student demonstrate a proficiency in swimming 100 yards and performing two or more swimming strokes or have successfully completed PHP-A29.*

43391	08:45AM 10:17AM	TTH	POOL	D Finfrock
			Last day to add: 03/05/10	

PHP-A31 WATER AEROBICS 1.00 UNITS

Enables students to improve fitness through shallow and deep water aerobic interval exercise.

- *PREREQUISITE: None.*

43392	10:30AM 12:02PM	MW	POOL	L Hicks
			Last day to add: 03/05/10	

Code	Hours	Days	Room	Instructor

PHP-A40 KARATE, BEGINNING 1.00 UNITS

Develops basic skills needed for unarmed self-defense by using shifting, blocking, punching and kicking.

- *PREREQUISITE: None.*

EVENING

43393	06:00PM 07:32PM	MW	LVKN A8	D Lomayesva
			Last day to add: 03/05/10	
43396	07:45PM 09:17PM	MW	LVKN A8	D Lomayesva
			Last day to add: 03/05/10	

PHP-A41 KARATE, INTERMEDIATE 1.00 UNITS

Reviews basic skills and develops intermediate level skills in karate and self-defense.

- *PREREQUISITE: None.*
- *ADVISORY: Course is designed for students with proficient skills in blocking, shifting, punching, striking and kicking and the knowledge of basic katas or for those who have completed PHP-A40.*

EVENING

43397	06:00PM 07:32PM	MW	LVKN A8	D Lomayesva
			Last day to add: 03/05/10	
43400	07:45PM 09:17PM	MW	LVKN A8	D Lomayesva
			Last day to add: 03/05/10	

PHP-A46 HATHA YOGA, BEGINNING 1.00 UNITS

Develops physical and mental wellness by exercises for breathing, concentration, flexibility, strength and relaxation.

- *PREREQUISITE: None.*

43402	08:45AM 10:17AM	MW	LVKN A8	K Farris
			Last day to add: 03/05/10	
43406	08:45AM 10:17AM	TTH	LVKN A8	L Zank
			Last day to add: 03/05/10	
43401	10:30AM 12:02PM	MW	LVKN A8	K Farris
			Last day to add: 03/05/10	
43405	12:15PM 01:47PM	MW	LVKN A8	K Farris
			Last day to add: 03/05/10	
43403	04:15PM 05:47PM	TTH	LVKN A8	C Hall
			Last day to add: 03/05/10	

PHP-A47 HATHA YOGA, INTERMEDIATE 1.00 UNITS

Develops physical and mental wellness by intermediate level exercises for breathing, concentration, flexibility, strength and relaxation.

- *PREREQUISITE: None.*
- *ADVISORY: PHP-A46.*

43408	08:45AM 10:17AM	MW	LVKN A8	K Farris
			Last day to add: 03/05/10	

PHP-A55 SLOW PITCH SOFTBALL 1.00 UNITS

Provides basic skills, rules and strategy to prepare students for recreational competition in slow pitch softball.

- *PREREQUISITE: None.*

43409	10:30AM 01:53PM	F	EVNS B	S Kammert
			Last day to add: 03/05/10	

PHP-A57 BASKETBALL 1.00 UNITS

Introduces basic skills, techniques and strategy of basketball for leisure time activity.

- *PREREQUISITE: None.*

43411	TBA		WG 200	A Berber
	02/16/10 04/07/10		Last day to add: 03/02/10	

The above section is a short term class intended for women. Please note the start and end dates. First meeting: Tuesday, 2/16, 2pm, Wheelock Gym 200.

43412	TBA		WG 200	J Smith
	02/16/10 04/09/10		Last day to add: 03/02/10	

The above section is a short term class intended for men. Please note the start and end dates. First meeting: Tuesday, 2/16, 3pm, Wheelock Gym 200.

43414	10:30AM 12:02PM	MW	WG 200	T Calhoun
			Last day to add: 03/05/10	
43410	10:30AM 12:02PM	TTH	WG 200	J Smith
			Last day to add: 03/05/10	

Code	Hours	Days	Room	Instructor

PHP-A60 FOOTBALL, DEFENSIVE 1.00 UNITS

Develops individual defensive football fundamentals, techniques and strategies emphasizing active participation.

- *PREREQUISITE: None.*

43415	TBA		WG 200	Staff
			Last day to add: 03/18/10	

The above section is intended for those preparing to participate in the 2010 football season. First meeting: Tuesday, 2/16, 4pm, Wheelock Gym 200.

PHP-A61 FOOTBALL, OFFENSIVE 1.00 UNITS

Develops individual offensive football fundamentals, techniques and strategies emphasizing active participation.

- *PREREQUISITE: None.*

43416	TBA		WG 200	Staff
			Last day to add: 03/18/10	

The above section is intended for those preparing to participate in the 2010 football season. First meeting: Tuesday, 2/16, 4pm, Wheelock Gym 200.

PHP-A62A FLAG FOOTBALL 0.50 UNITS

Provides introductory instruction for the techniques, strategy and rules of flag football.

- *PREREQUISITE: None.*

43417	TBA		WG PRFL	R Godfrey
	05/03/10 06/04/10		Last day to add: 05/13/10	

The above section is a short term class. Please note the start and end dates. First meeting: Monday, 5/3, 3pm, Wheelock Practice Field.

PHP-A64 SOCCER 1.00 UNITS

Introduces rules, basic skills, offensive and defensive strategies and competition in soccer.

- *PREREQUISITE: None.*

43418	07:00AM 10:23AM	F	EVNS C	F Melgarejo
			Last day to add: 03/05/10	

PHP-A67 VOLLEYBALL, BEGINNING 1.00 UNITS

Introduces the techniques and strategies of volleyball for leisure time activity.

- *PREREQUISITE: None.*

43420	08:45AM 10:17AM	TTH	WG 200	M Hayes-Trainer
			Last day to add: 03/05/10	

PHP-A68 VOLLEYBALL, INTERMEDIATE 1.00 UNITS

Reviews basic volleyball skills and begins work on more advanced skills and playing strategies.

- *PREREQUISITE: None. Course is designed for students with proficient skills in passing, setting, hitting, serving and the knowledge of basic volleyball rules or for those who have completed PHP-A67.*

43421	08:45AM 10:17AM	TTH	WG 200	M Hayes-Trainer
			Last day to add: 03/05/10	
43422	02:00PM 03:32PM	TTH	HG 100	M Hayes-Trainer
			Last day to add: 03/05/10	

PHP-A69 VOLLEYBALL, ADVANCED 1.00 UNITS

Introduces advanced techniques and improvement of serve, pass, set, attack and block in volleyball.

- *PREREQUISITE: None.*
- *ADVISORY: Course is designed for students with proficient skills in 6-2 rotations, setter positioning, quick attacks, middle back defense, passing, setting and serving, or for those who have completed PHP-A68.*

43423	04:15PM 05:47PM	TTH	HG 100	M Hayes-Trainer
			Last day to add: 03/05/10	

PHP-A70 WATER POLO TECHNIQUES 1.00 UNITS

Develops fundamental offensive, defensive and conditioning skills necessary for water polo.

- *PREREQUISITE: None.*
- *ADVISORY: It is recommended that the student demonstrate a proficiency in swimming 200 yards without stopping.*

43424	TBA		POOL	R Hass
			Last day to add: 03/18/10	

First meeting: Tuesday, 2/16, 7am, Cutter Pool.

Code	Hours	Days	Room	Instructor

PHP-A74 HIKING/BACKPACKING ACTIV 1.00 UNITS

Provides the opportunity for students to hike and backpack in a safe and fun environment.

- *PREREQUISITE: None.*
- *ADVISORY: PHP-47.*

43425	TBA			D Wiley
			Last day to add: 03/22/10	

First meeting: Thursday, 2/18, 6pm, Physical Science 205.

PHP-A75 WALKING FOR FITNESS 1.00 UNITS

Provides instruction in walking technique and fitness, nutrition, and weight loss as it relates to a walking program.

- *PREREQUISITE: None.*

43427	10:30AM 12:02PM	TTH	WG FRON	M Paredes
			Last day to add: 03/05/10	
43426	12:15PM 01:47PM	MW	WG FRON	M Hayes-Trainer
			Last day to add: 03/05/10	

PHP-A77 JOGGING FOR FITNESS 1.00 UNITS

Introduces basic fitness concepts through jogging.

- *PREREQUISITE: None.*

43428	08:45AM 10:17AM	TTH	WS TRAC	J McCarron
			Last day to add: 03/05/10	

PHP-A81 PHYSICAL FITNESS 1.00 UNITS

Provides concepts for total fitness and develops personalized exercise programs for cardiovascular endurance, strength and flexibility.

- *PREREQUISITE: None.*

Students are required to attend registered section for orientation and baseline assessment during the first two weeks. Remaining lab hours can be completed anytime during fitness room hours of operation.

43441	05:15AM 06:47AM	MW	WG 202	D Brown
			Last day to add: 03/05/10	
43429	07:00AM 08:32AM	MW	WG 202	D Rogers
			Last day to add: 03/05/10	
43436	07:00AM 08:32AM	TTH	WG 202	J Smith
			Last day to add: 03/05/10	
43430	07:00AM 10:23AM	F	WG 202	D Rogers
			Last day to add: 03/05/10	
43431	08:45AM 10:17AM	MW	WG 202	D Rogers
			Last day to add: 03/05/10	
43437	08:45AM 10:17AM	TTH	WG 202	J Smith
			Last day to add: 03/05/10	
43433	10:30AM 12:02PM	MW	WG 202	D Rogers
			Last day to add: 03/05/10	
43438	10:30AM 12:02PM	TTH	WG 202	R Arguelles
			Last day to add: 03/05/10	
43434	12:15PM 01:47PM	TTH	WG 202	M Hayes-Trainer
			Last day to add: 03/05/10	
43440	04:15PM 05:47PM	MW	WG 202	R Heil
			Last day to add: 03/05/10	
43435	04:15PM 05:47PM	TTH	WG 202	J Smith
			Last day to add: 03/05/10	

EVENING

43439	06:30PM 08:02PM	MW	WG 202	E Cornejo
			Last day to add: 03/05/10	
43432	06:30PM 08:02PM	TTH	WG 202	J Ortega
			Last day to add: 03/05/10	

PHP-A83 KICKBOXING AEROBICS 1.00 UNITS

Develops muscular strength, flexibility and endurance with kickboxing aerobic activity and body conditioning exercises.

- *PREREQUISITE: None.*

43442	08:45AM 10:17AM	MW	HG 100	K Sharpe
			Last day to add: 03/05/10	
43444	10:30AM 12:02PM	MW	HG 100	K Sharpe
			Last day to add: 03/05/10	

Code	Hours	Days	Room	Instructor

PHP-A86 STEP AEROBICS 1.00 UNITS

Develops muscular strength, flexibility and endurance with step aerobic activity and body conditioning exercises.

- *PREREQUISITE: None.*

43447	10:30AM 12:02PM	MW	HG 100	M Brown
			Last day to add: 03/05/10	
EVENING				
43448	06:00PM 07:32PM	TTH	HG 100	P Funder
			Last day to add: 03/05/10	

PHP-A90 WEIGHT TRAINING 1.00 UNITS

Provides basic weight training principles for the development of a strength, endurance and flexibility program.

- *PREREQUISITE: None.*

43458	07:00AM 08:32AM	MW	WS 120	R Arguelles
			Last day to add: 03/05/10	
43454	07:00AM 08:32AM	TTH	WS 120	M Daddona
			Last day to add: 03/05/10	
43455	07:00AM 10:23AM	F	WS 120	S Kammert
			Last day to add: 03/05/10	
43449	08:45AM 10:17AM	MW	WS 120	R Arguelles
			Last day to add: 03/05/10	
43456	08:45AM 10:17AM	TTH	WS 120	A Berber
			Last day to add: 03/05/10	
43452	10:30AM 12:02PM	MW	WS 120	R Arguelles
			Last day to add: 03/05/10	
43451	10:30AM 12:02PM	TTH	WS 120	M Daddona
			Last day to add: 03/05/10	
43450	10:30AM 01:53PM	F	WS 120	M Paredes
			Last day to add: 03/05/10	
43460	04:15PM 05:47PM	MW	WS 120	J McCarron
			Last day to add: 03/05/10	
43453	04:15PM 05:47PM	TTH	WS 120	J Bernard Smith
			Last day to add: 03/05/10	
EVENING				
43457	06:30PM 08:02PM	MW	WS 120	R Heil
			Last day to add: 03/05/10	
43459	06:30PM 08:02PM	TTH	WS 120	D Barlage
			Last day to add: 03/05/10	

PHP-A92 WEIGHT TRAINING, ADV 1.00 UNITS

Emphasizes training for body development, physical conditioning and endurance for advanced weight lifting students.

- *PREREQUISITE: None.*
- *ADVISORY: Course is designed for students with free weight experience founded in basic Olympic and power lifts or for those who have completed* PHP-A90.

43461	12:15PM 01:47PM	TH	WS 120	Staff
			Last day to add: 03/05/10	

The above section is intended for the training and development of varsity football student athletes.

43462	01:15PM 02:47PM	MW	WS 120	Staff
			Last day to add: 03/05/10	

The above section is intended for the training and development of varsity football student athletes.

PHP-A94 IN-SEASON SPORT COND 1.00 UNITS

Develops advanced conditioning principles for an in-season training program during varsity competition.

- *PREREQUISITE: None.*

43463	TBA		HG 100	R Fawcett
			Last day to add: 03/18/10	

First meeting: Tuesday, 2/16, 8pm, Huntley Gym 100.

43464	TBA		EVNS B	J Ortega
			Last day to add: 03/18/10	

First meeting: Tuesday, 2/16, 1pm, Evans Field B.

43465	TBA		POOL	T Borden
			Last day to add: 03/17/10	

First meeting: Tuesday, 2/16, 3pm, Cutter Pool.

Code	Hours	Days	Room	Instructor

43466	TBA		WS TRAC	D Smith
			Last day to add: 03/18/10	

First meeting: Tuesday, 2/16, 3pm, Wheelock Stadium Track.

43467	TBA		WS 120	D Rogers
			Last day to add: 03/18/10	

First meeting: Tuesday, 2/16, 6pm, Wheelock Stadium 120.

43468	TBA		WS TRAC	J McCarron
			Last day to add: 03/18/10	

First meeting: Tuesday, 2/16, 3pm, Wheelock Stadium Track

PHP-A95 OUT-OF-SEASON SPORT COND 1.00 UNITS

Applies advanced conditioning and weight training principles for an out-of-season training program preparing for varsity sport competition.

- *PREREQUISITE: None.*

43469	TBA		POOL	D Finfrock
			Last day to add: 03/18/10	

First meeting: Tuesday, 2/16, 7am, Cutter Pool.

43470	TBA		WS 120	M Paredes
			Last day to add: 03/18/10	

First meeting: Tuesday, 2/16, 12pm, Wheelock Stadium 120.

43471	TBA		WG 200	J Smith
	04/19/10 06/09/10		Last day to add: 05/03/10	

The above section is a short term class intended for men. Please note the start and end dates. First meeting: Monday, 4/19, 3pm, Wheelock Gym 200.

43472	TBA		WG 200	A Berber
	04/19/10 06/09/10		Last day to add: 05/03/10	

The above section is a short term class intended for women. Please note the start and end dates. First meeting: Monday, 4/19, 2pm, Wheelock Gym 200.

PHP-V05 BASEBALL, VARSITY, MEN 2.00 UNITS

Provides advanced skills and strategy to prepare student athletes for intercollegiate competition in baseball.

- *PREREQUISITE: None.*
- *LIMITATION ON ENROLLMENT: Retention based on successful tryout.*

43941	TBA		EVNS A	D Rogers
			Last day to add: 03/18/10	

First meeting: Tuesday, 2/16, 1pm, Evans Field A.

PHP-V06 TRACK & FIELD, VAR, MEN 2.00 UNITS

Provides advanced skills and strategy to prepare students for intercollegiate competition in track and field.

- *PREREQUISITE: None.*
- *LIMITATION ON ENROLLMENT: Retention based on successful tryout.*

43473	TBA		WS TRAC	J McCarron
			Last day to add: 03/18/10	

First meeting: Tuesday, 2/16, 3pm, Wheelock Stadium Track.

PHP-V07 GOLF, VARSITY - MEN 2.00 UNITS

Provides advanced stroke techniques and strategies to prepare students for intercollegiate competition in golf.

- *PREREQUISITE: None.*
- *LIMITATION ON ENROLLMENT: Retention based on successful tryout.*

43981	TBA		MVRG CRS	S Sigloch
			Last day to add: 03/18/10	

First meeting: Tuesday, 2/16, 1pm, Moreno Valley Ranch Golf Club.

PHP-V08 TENNIS, VARSITY, MEN 2.00 UNITS

Provides advanced drills, strategy and competition to prepare students for intercollegiate competition in tennis.

- *PREREQUISITE: None.*
- *LIMITATION ON ENROLLMENT: Retention based on successful tryout.*

43474	TBA		WG TENN	W Elton
			Last day to add: 03/18/10	

First meeting: Tuesday, 2/16, 1pm, Wheelock Tennis Courts.

PHP-V09 SWIM/DIVING VARSITY - MEN 2.00 UNITS

Develops advanced stroke techniques, conditioning and strategy for intercollegiate swimming and diving.

- *PREREQUISITE: None.*
- *LIMITATION ON ENROLLMENT: Retention based on successful tryout.*

43983	TBA		POOL	D Almquist
			Last day to add: 03/18/10	

First meeting: Tuesday, 2/16, 3pm, Cutter Pool.

Code	Hours	Days	Room	Instructor

PHP-V14 TRACK & FLD, VAR, WOMEN 2.00 UNITS

Provides advanced skills and strategy to prepare students for intercollegiate competition in track and field.

- *PREREQUISITE: None.*
- *LIMITATION ON ENROLLMENT: Retention based on successful tryout.*

43475	TBA		WS TRAC	M Barbee
			Last day to add: 03/18/10	

First meeting: Tuesday, 2/16, 3pm, Wheelock Stadium Track.

PHP-V18 TENNIS, VARSITY, WOMEN 2.00 UNITS

Provides advanced drills, strategy and competition to prepare students for intercollegiate competition in tennis.

- *PREREQUISITE: None.*
- *LIMITATION ON ENROLLMENT: Retention based on successful tryout.*

43476	TBA		WG TENN	N Bonzoumet
			Last day to add: 03/18/10	

First meeting: Tuesday, 2/16, 3pm, Wheelock Tennis Courts.

PHP-V19 SWIM/DIVING, VARSITY - WOMEN 2.00 UNITS

- *Develops advanced stroke techniques, conditioning and strategy for intercollegiate swimming and diving.*
- *PREREQUISITE: None.*
- *LIMITATION ON ENROLLMENT: Retention based on successful tryout.*

43985	TBA		POOL	D Almquist
			Last day to add: 03/18/10	

First meeting: Tuesday, 2/16, Noon, Cutter Pool.

PHP-V22 FASTPITCH, VARSITY, WOMEN 2.00 UNITS

Provides advanced skills and strategy to prepare students for intercollegiate competition in fastpitch.

- *PREREQUISITE: None.*
- *LIMITATION ON ENROLLMENT: Retention based on successful tryout.*

43477	TBA		EVNS B	M Daddona
			Last day to add: 03/18/10	

First meeting: Tuesday, 2/16, 3pm, Evans Field B.

PHYSICS

PHY-2B GENERAL PHYSICS II 4.00 UNITS

Study of light, electricity, magnetism, quantum mechanics, relativity and introductory nuclear physics.

- *PREREQUISITE: PHY-2A.*

43487	11:40AM 12:41PM	MWF	PS 108	J Cheney
			Last day to add: 03/05/10	

Concurrent lab enrollment required — Select from labs listed below:

LABS:

43488	02:00PM 05:23PM	M	PS 108	J Cheney
			Last day to add: 03/05/10	

EVENING

43909	06:00PM 09:23PM	M	PS 108	J Cheney
			Last day to add: 03/05/10	

PHY-4A MECHANICS 4.00 UNITS

The study of the mathematical laws describing the effects of forces on bodies.

- *PREREQUISITE: None.*
- *COREQUISITE: MAT-1A.*

43489	09:20AM 10:21AM	MWF	PS 107	K Bader
			Last day to add: 03/05/10	

Concurrent lab enrollment required — Select from labs listed below:

LABS:

43491	02:00PM 05:23PM	M	PS 107	K Bader
			Last day to add: 03/05/10	
43490	02:00PM 05:23PM	W	PS 107	K Bader
			Last day to add: 03/05/10	

PHY-4C HEAT, LIGHT AND WAVES 4.00 UNITS

The study of classical thermodynamics, geometrical and physical optics, and fluid dynamics.

- *PREREQUISITE: PHY-4A.*
- *COREQUISITE: MAT-1B.*

43492	09:20AM 10:21AM	MWF	PS 108	J Cheney
			Last day to add: 03/05/10	

Concurrent lab enrollment required — Select from labs listed below:

Code	Hours	Days	Room	Instructor

LABS:

43493	02:00PM 05:23PM	W	PS 108	J Cheney
			Last day to add: 03/05/10	

EVENING

43494	06:00PM 09:23PM	W	PS 108	J Cheney
			Last day to add: 03/05/10	

PHY-10 INTRO GEN PHYSICS 3.00 UNITS

Introduces study of mechanics, matter, heat, sound light, electricity, magnetism and nuclear physics.

- *PREREQUISITE: MAT-52.*

43481	10:30AM 11:31AM	MWF	PS 108	S Blair
			Last day to add: 03/05/10	
43908	10:30AM 12:02PM	TTH	PS 107	S Blair
			Last day to add: 03/05/10	

EVENING

43482	06:00PM 09:23PM	M	PS 107	S Blair
			Last day to add: 03/05/10	

PHY-11 PHYSICS LAB 1.00 UNITS

A laboratory for the non-science major with emphasis on lab techniques. Student experimentation and demonstrations.

- *COREQUISITE: PHY-10.*

43485	02:00PM 05:23PM	F	PS 108	J Maas
			Last day to add: 03/05/10	

EVENING

43484	06:00PM 09:23PM	W	PS 104	J Maas
			Last day to add: 03/05/10	

THE WORLD IS YOURS

Seeking a unique, challenging and rewarding educational experience? Interested in world affairs, international employment, transferring to quality universities and travel?

RCC will role play a foreign nation at simulations of the United Nations, Chicago in November, possible foreign conference and New York in April, attended by 4,000 students from around the world. Minimal costs.

Attend the team meetings Friday afternoons in fall or enroll in POL-10A, winter term. Visit academic.rcc.edu/mun or email Ward.Schinke@rcc.edu for more information.

POLITICAL SCIENCE

POL-1 AMERICAN POLITICS 3.00 UNITS

The principles, institutions, policies and critical issues in American politics.

- *PREREQUISITE: None.*
- *ADVISORY: Qualification for ENG-1A.*

43498	08:10AM 11:33AM	F	QD 215	W Schinke
			Last day to add: 03/05/10	
43501	08:45AM 10:17AM	MW	QD 215	W Schinke
			Last day to add: 03/05/10	
43507	10:30AM 12:02PM	TTH	QD 215	M Bourbonnais
			Last day to add: 03/05/10	
43503	12:15PM 01:47PM	MW	QD 215	M Sellick
			Last day to add: 03/05/10	

EVENING

43499	06:00PM 09:23PM	M	QD 215	W Schinke
			Last day to add: 03/05/10	
43502	06:00PM 09:23PM	W	QD 127	M Sellick
			Last day to add: 03/05/10	

Code	Hours	Days	Room	Instructor
ONLINE				
43500				D Haghighat
				Last day to add: 03/05/10
The above section is an online class. Computer with Internet access required. See www.opencampus.com.				
43505				D Haghighat
				Last day to add: 03/05/10
The above section is an online class. Computer with Internet access required. See www.opencampus.com.				
43506				D Haghighat
				Last day to add: 03/05/10
The above section is an online class. Computer with Internet access required. See www.opencampus.com.				
43508				W Schinke
				Last day to add: 03/05/10
The above section is an online class. Computer with Internet access required. See www.opencampus.com.				
43509				D Haghighat
				Last day to add: 03/05/10
The above section is an online class. Computer with Internet access required. See www.opencampus.com.				

POL-1H HONORS AMERICAN POLITICS 3.00 UNITS

Offers students in the Honors Program an enriched introduction to the principles, institutions, and issues of American politics.

- *PREREQUISITE: None.*
- *LIMITATION ON ENROLLMENT: Enrollment in the Honors program.*

43511	10:30AM 12:02PM	TTH	QD 208	M Sellick
				Last day to add: 03/05/10

POL-2 COMPARATIVE POLITICS 3.00 UNITS

A comparison of political institutions, systems, issues and policies encompassing many regions and states in the world.

- *PREREQUISITE: None.*
- *ADVISORY: Qualification for ENG-1A.*

43989	10:30AM 12:02PM	MW	QD 215	W Schinke
				Last day to add: 03/05/10

POL-11 POLITICAL THEORY 3.00 UNITS

Examines political ideas and thinkers from Socrates to the present and their application to contemporary issues and debates.

- *PREREQUISITE: None.*
- *ADVISORY: Qualification for ENG-1A.*

43510	10:30AM 12:02PM	MW	QD 16	M Sellick
				Last day to add: 03/05/10

ENROLLMENT GUIDELINES: PORTUGUESE COURSES

1. If you have taken Portuguese in high school or in another college or university, you must have official transcripts on file and request evaluation of the course(s) in order to enroll above level 1.
2. If you have acquired knowledge of Portuguese outside of a formal educational institution, you must file a matriculation appeals petition in order to enroll above level 1.

PORTUGUESE

DO YOU NEED INFORMATION ON HOW TO VALIDATE YOUR PREREQUISITE? CALL THE PREREQUISITE HOTLINE AT 222-8808. (FOR CHEMISTRY AND FOREIGN LANGUAGES ONLY.)

POR-2 PORTUGUESE 2 5.00 UNITS

Further development of basic skills in understanding, reading, communicating and writing in Portuguese.

- *PREREQUISITE: POR-1.*

EVENING				
43513	06:00PM 08:43PM	TTH	LVKN D6 MLK 219	C Drumond
				Last day to add: 03/05/10
The above section has an additional 18 hours laboratory by arrangement and is a web-enhanced class. Internet access may be required.				

Code	Hours	Days	Room	Instructor

PSYCHOLOGY

PSY-1 GENERAL PSYCH 3.00 UNITS

Survey of scientific study of behavior, including learning, emotion, motivation, emotional problems and therapy.

- *PREREQUISITE: None.*

43516	07:00AM 08:32AM	TTH	DL 121	C Romero
				Last day to add: 03/05/10
43532	07:15AM 08:47AM	TTH	RXHS P2	R Tilton
				Last day to add: 03/05/10
The above section meets at Rubidoux Annex, 4250 Opal St., Riverside.				
43517	08:45AM 10:17AM	MW	QD 144	M Wolpoff
				Last day to add: 03/05/10
The above section is a web-enhanced class. Internet access may be required.				
43519	08:45AM 10:17AM	TTH	DL 121	C Romero
				Last day to add: 03/05/10
43995	10:30AM 12:02PM	MW	QD 128	M Wolpoff
				Last day to add: 03/05/10
The above section is a web-enhanced class. Internet access may be required.				
43522	10:30AM 01:53PM	F	QD 229	W Swanson
				Last day to add: 03/05/10
43518	12:15PM 01:47PM	MW	QD 240	W Micham
				Last day to add: 03/05/10
43527	02:00PM 03:32PM	MW	QD 229	P Matsos
				Last day to add: 03/05/10
43526	02:00PM 03:32PM	TTH	QD 229	J Buchanan
				Last day to add: 03/05/10
43515	03:45PM 05:17PM	MW	QD 127	W Micham
				Last day to add: 03/05/10
EVENING				
43525	06:00PM 09:23PM	M	QD 229	R Tilton
				Last day to add: 03/05/10
43531	06:00PM 09:23PM	M	STOK E102	M Akers-Woody
				Last day to add: 03/05/10
The above section meets at Stokoe Elementary School, 4501 Ambs Dr., Riverside.				
43521	06:00PM 09:23PM	W	QD 229	R Ruiz
				Last day to add: 03/05/10
43524	06:00PM 09:23PM	T	QD 208	M Akers-Woody
				Last day to add: 03/05/10
43975	06:00PM 09:23PM	T	QD 203	
				Last day to add: 03/05/10
43523	06:00PM 09:23PM	TH	QD 215	W Swanson
				Last day to add: 03/05/10
ONLINE				
43528				R Ruiz
	02/16/10 04/09/10			Last day to add: 04/27/10
The above section is a short term online class. Computer with Internet access required. See www.opencampus.com. Please note the start and end dates.				
43996				R Ruiz
	02/16/10 04/09/10			Last day to add: 02/24/10
The above section is an online class. Computer with Internet access required.				

PSY-2 PHYSIOLOGICAL PSYCH 3.00 UNITS

A scientific study of the physiological determinants of behavior.

- *PREREQUISITE: None.*

43535	10:30AM 12:02PM	MW	QD 144	A Clegg-Haerich
				Last day to add: 03/05/10
EVENING				
43534	06:00PM 09:23PM	T	QD 229	R Ruiz
				Last day to add: 03/05/10

WARNING! REGISTRATION WILL BE BLOCKED IF YOU HAVE NOT MET THE PREREQUISITE!

Code	Hours	Days	Room	Instructor

PSY-9 DEVELOPMENTAL PSYCH 3.00 UNITS

A survey of biological, cognitive and psychosocial development throughout the human life cycle from conception to death.

- *PREREQUISITE: None.*

43555 P Matsos
04/19/10 06/09/10 Last day to add: 04/27/10
The above section is a short term online class. Computer with Internet access required. See www.opencampus.com. Please note the start and end dates.

43540 07:00AM 08:32AM MW DL 121 C Romero
Last day to add: 03/05/10

43541 08:45AM 10:17AM MW DL 121 C Romero
Last day to add: 03/05/10

43549 10:30AM 12:02PM MW QD 229 P Matsos
Last day to add: 03/05/10

43546 10:30AM 12:02PM TTH QD 144 M Wolpoff
Last day to add: 03/05/10
The above section is a web-enhanced class. Internet access may be required.

43547 12:15PM 01:47PM MW QD 229 P Matsos
Last day to add: 03/05/10

43539 02:00PM 03:32PM TTH QD 203 J Mettrick
Last day to add: 03/05/10
The above section is a web-enhanced class. Internet access may be required.

43550 02:00PM 03:32PM TTH QD 215 M Wolpoff
Last day to add: 03/05/10
The above section is a web-enhanced class. Internet access may be required.

EVENING

43543 06:00PM 09:23PM M QD 127 J Mettrick
Last day to add: 03/05/10

43545 06:00PM 07:32PM W QD 201 C Romero
Last day to add: 03/05/10
The above section is a hybrid class. Computer with Internet access required. See www.opencampus.com.

43548 06:00PM 09:23PM TH QD 16 J Buchanan
Last day to add: 03/05/10
The above section is a web-enhanced class. Internet access may be required.

43544 06:30PM 09:53PM TH QD 127 A Clegg Haerich
Last day to add: 03/05/10

ONLINE

43552 P Matsos
04/19/10 06/09/10 Last day to add: 04/27/10
The above section is a short term online class. Computer with Internet access required. See www.opencampus.com. Please note the start and end dates.

43553 P Matsos
04/19/10 06/09/10 Last day to add: 04/27/10
The above section is a short term online class. Computer with Internet access required. See www.opencampus.com. Please note the start and end dates.

43554 P Matsos
Last day to add: 03/05/10
The above section is an online class. Computer with Internet access required. See www.opencampus.com.

43556 P Matsos
Last day to add: 03/05/10
The above section is an online class. Computer with Internet access required. See www.opencampus.com.

PSY-33 THEORIES OF PERSONALITY 3.00 UNITS

A survey of the basic concepts and principles of the prevailing theories of personality and an assessment of how well they meet the standards of the scientific process.

- *PREREQUISITE: None.*

43536 12:15PM 01:47PM TTH QD 127 C Romero
Last day to add: 03/05/10

WARNING!
REGISTRATION WILL BE BLOCKED IF YOU HAVE NOT MET THE PREREQUISITE!

Code	Hours	Days	Room	Instructor

PSY-35 ABNORMAL PSYCHOLOGY 3.00 UNITS

A survey of the nature, causes and treatment of psychological disorder.

- *PREREQUISITE: None.*

43538 02:00PM 03:32PM MW QD 203 M Wolpoff
Last day to add: 03/05/10
The above section is a web-enhanced class. Internet access may be required.

EVENING

43537 06:00PM 09:23PM TH QD 229 M Akers-Woody
Last day to add: 03/05/10

Moving through Reading

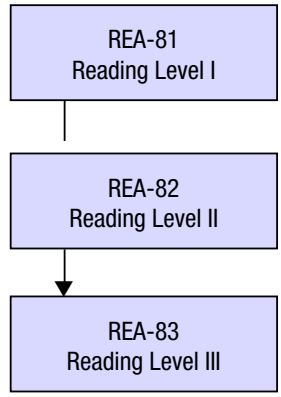

It is recommended that students take English and Reading classes at the same time. Check placement score for the appropriate reading class.

READING
RECOMMENDED GUIDELINES AND SEQUENCE OF COURSES

Qualifying preparation score or successful completion of prerequisite course is required for REA-82 or 83:

READING 81–LEVEL 1: Basic skill level comprehension and vocabulary.
READING 82–LEVEL 2: Intermediate level. Skills include critical thinking and vocabulary building.
READING 83–LEVEL 3: Comprehension and vocabulary near college level. Focus on critical thinking and vocabulary.

See "Moving Through English" for more details.

READING

REA-3 READING FOR ACAD SUCCESS 3.00 UNITS

Instruction is in college level reading skills using texts from various disciplines.

- *PREREQUISITE: None.*
- *ADVISORY: Qualification for ENG-1A.*

ONLINE

43558 C Wylldestar
Last day to add: 03/05/10
The above section is an online class. Computer with Internet access required. See www.opencampus.com.

REA-4 CRITICAL READING 3.00 UNITS

Offers instruction in reading as a developmental process, a complex-meaning construction process, a language process and a critical thinking process.

- *PREREQUISITE: None.*

43894 02:00PM 03:32PM TTH QD 109 T Brown
Last day to add: 03/05/10

Code	Hours	Days	Room	Instructor

REA-81 READING, LEVEL 1 3.50 UNITS

Instruction in basic reading skills, along with individually prescribed practice work in a wide range of materials. (Non-degree credit course.)

- *PREREQUISITE: None.*

43559	07:00AM 09:43AM	MW	AD 124	L Stonebreaker
			Last day to add: 03/05/10	
43562	07:00AM 09:43AM	TTH	QD 26	L Stonebreaker
			Last day to add: 03/05/10	
43566	08:10AM 10:53AM	MW	QD 123	V Sandoval
			Last day to add: 03/05/10	
43561	10:30AM 01:13PM	MW	AD 124	L Stonebreaker
			Last day to add: 03/05/10	
43560	10:30AM 01:13PM	TTH	QD 116	S Cerwin-Bates
			Last day to add: 03/05/10	

The above section is part of the CAP program, which requires concurrent enrollment in multiple courses. See the section tabbed, "Learning Communities" for more information or call the CAP office at (951) 328-3820.

43904	11:40AM 02:23PM	MW	QD 105	V Sandoval
			Last day to add: 03/05/10	

The above section is part of the CAP program, which requires concurrent enrollment in multiple courses. See the section tabbed, "Learning Communities" for more information or call the CAP office at (951) 328-3820.

EVENING

43565	06:00PM 08:43PM	MW	QD 106	G Brophy
			Last day to add: 03/05/10	

REA-82 READING, LEVEL II 3.50 UNITS

Intended for students who experience significant difficulty in reading college-level materials. (Non-degree credit course.)

- *PREREQUISITE: REA-81 or qualifying preparation score.*

43568	08:10AM 10:53AM	TTH	QD 123	C Gerardo
			Last day to add: 03/05/10	
43570	09:20AM 12:03PM	TTH	QD 109	E Hall
			Last day to add: 03/05/10	
43567	10:30AM 01:13PM	M		S Cerwin-Bates
			Last day to add: 03/05/10	

The above section is a hybrid class. Computer with Internet access required. See www.opencampus.com.

43571	02:00PM 04:43PM	TTH	QD 26	S Cerwin-Bates
			Last day to add: 03/05/10	

EVENING

43572	06:00PM 08:43PM	MW	QD 123	D Campbell
			Last day to add: 03/05/10	

REA-83 READING, LEVEL III 3.00 UNITS

Intended for students who experience moderate difficulty in reading college-level materials. (Non-degree credit course.)

- *PREREQUISITE: REA-82 or ESL-73 or qualifying preparation score.*

43575	07:00AM 08:32AM	TTH	QD 227	V Sandoval
			Last day to add: 03/05/10	
43573	12:15AM 01:47PM	MW	QD 117	A Morris
			Last day to add: 03/05/10	

The above section is part of the CAP program, which requires concurrent enrollment in multiple courses. See the section tabbed, "Learning Communities" for more information or call the CAP office at (951) 328-3820.

ONLINE

43577				T Brown
	02/16/10 04/09/10		Last day to add: 02/24/09	

The above section is a short term online class. Computer with Internet access required. See www.opencampus.com. Please note the start and end dates.

43578				T Brown
	02/16/10 04/09/10		Last day to add: 02/24/09	

The above section is a short term online class. Computer with Internet access required. See www.opencampus.com. Please note the start and end dates.

43579				T Brown
	04/19/10 06/09/10		Last day to add: 04/27/10	

The above section is a short term online class. Computer with Internet access required. See www.opencampus.com. Please note the start and end dates.

Code	Hours	Days	Room	Instructor

43580				T Brown
	04/19/10 06/09/10		Last day to add: 04/27/10	

The above section is a short term online class. Computer with Internet access required. See www.opencampus.com. Please note the start and end dates.

REA-86 READING STRATEGIES-TEXTBOOKS 1.00 UNITS

This course will offer instruction in using reading comprehension strategies. Students must be concurrently enrolled in a lecture class which requires a textbook.

- *PREREQUISITE: None.*

43992	09:20AM 10:21AM	MW	TCHA 131	A Morris
	02/16/10 04/09/10		Last day to add: 02/21/10	

The above section is a short term class and is part of the CAP program, which requires concurrent enrollment in multiple courses. See the section tabbed, "Learning Communities" for more information or call the CAP office at (951)328-3820. Please note the start and end dates.

43582	09:20AM 10:21AM	TTH	QD 212	V Sandoval
	02/16/10 04/09/10		Last day to add: 02/23/09	

The above section is a short term class and is part of the CAP program, which requires concurrent enrollment in multiple courses. See the section tabbed, "Learning Communities" for more information or call the CAP office at (951) 328-3820. Please note the start and end dates.

43581	11:40AM 12:41PM	TTH	AD 123	L Stonebreaker
	02/16/10 04/09/10		Last day to add: 02/23/09	

The above section is a short term class and is part of the CAP program, which requires concurrent enrollment in multiple courses. See the section tabbed, "Learning Communities" for more information or call the CAP office at (951) 328-3820. Please note the start and end dates.

REA-887 READING CLINIC 0.00 UNITS

Individually prescribed learning plans for improvement in reading skills.

- *PREREQUISITE: None.*

43584			MLK 124	S Cerwin-Bates
			Last day to add: 06/09/10	

Students who enroll in the above section must meet with a REA-887 instructor in the Reading Center before logging in hours for this lab.

ILA-800 SUPERVISED TUTORING-REA 0.00 UNITS

Supervised tutoring, study skills development, and assistance in understanding college course assignments.

- *PREREQUISITE: None.*
- *COREQUISITE: Must be enrolled in one other non-tutoring course.*
- *LIMITATION ON ENROLLMENT: Student must have a referral from an instructor or counselor.*

44014			MLK 119	T Brown
			Last day to add: 06/09/10	

ENROLLMENT GUIDLINES: RUSSIAN COURSES

1. If you have taken Russian in high school or in another college or university, you must have official transcripts on file and request evaluation of the course(s) in order to enroll above level 1.
2. If you have acquired knowledge of Russian outside of a formal educational institution, you must file a matriculation appeals petition in order to enroll above level 1.

RUSSIAN

DO YOU NEED INFORMATION ON HOW TO VALIDATE YOUR PREREQUISITE? CALL THE PREREQUISITE HOTLINE AT 222-8808. (FOR CHEMISTRY AND FOREIGN LANGUAGES ONLY.)

RUS-11 CULTURE AND CIVILIZATION 3.00 UNITS

Introductory survey of Russian culture and civilization. Class conducted in English.

- *PREREQUISITE: None.*

ONLINE

43990				E Kobzeva-Herzog
			Last day to add: 03/05/10	

The above section is an online class. Computer with Internet access required. See www.opencampus.com.

Code	Hours	Days	Room	Instructor

SENIOR CITIZEN EDUCATION/YOUNG@ HEART - These classes listed in the current Community Education schedule. Call 328-3811 for current copy.

SOCIOLOGY

SOC-1 INTRO TO SOCIOLOGY 3.00 UNITS

An introduction to the basic concepts of societal organization.

- *PREREQUISITE: None.*

43595	07:00AM 08:32AM	TTH	QD 16	M Baez
				Last day to add: 03/05/10
43615	07:15AM 08:47AM	TTH	RXHS T7	M Baez
				Last day to add: 03/05/10

The above section meets at Rubidoux Annex, 4250 Opal St., Riverside.

43614	07:35AM 09:12AM	TTH	STOK E119	E Perez
				Last day to add: 03/05/10

The above section meets at Stokoe Elementary School, 4501 Ambs Dr., Riverside.

43591	08:45AM 10:17AM	MW	QD 128	J Simmers
				Last day to add: 03/05/10
43608	08:45AM 10:17AM	TTH	QD 127	J Brown
				Last day to add: 03/05/10
43592	12:15PM 01:47PM	MW	LVKN D6	M Baez
				Last day to add: 03/05/10
43597	12:15PM 01:47PM	MW	QD 16	J Brown
				Last day to add: 03/05/10

The above section is part of the CAP program, which requires concurrent enrollment in multiple courses. See the section tabbed, "Learning Communities" in the Schedule of Classes for more information or call the CAP office at (951)328-3820.

43616	12:15PM 01:47PM	TTH	QD 128	D Baker
				Last day to add: 03/05/10
43594	02:00PM 03:32PM	TTH	QD 121	F Vu
				Last day to add: 03/05/10
43593	04:15PM 05:47PM	TTH	QD 203	F Vu
				Last day to add: 03/05/10

EVENING

43620	06:00PM 09:23PM	M	QD 128	G Garcia
				Last day to add: 03/05/10
43596	06:00PM 09:23PM	TH	QD 208	F Vu
				Last day to add: 03/05/10

ONLINE

43601				R Davin
				Last day to add: 03/05/10

The above section is an online class. Computer with Internet access required. See www.opencampus.com.

43602				R Davin
				Last day to add: 03/05/10

The above section is an online class. Computer with Internet access required. See www.opencampus.com.

43603				R Davin
				Last day to add: 03/05/10

The above section is an online class. Computer with Internet access required. See www.opencampus.com.

43604				R Davin
				Last day to add: 03/05/10

The above section is an online class. Computer with Internet access required. See www.opencampus.com.

43605				J Brown
				Last day to add: 03/05/10

The above section is an online class. Computer with Internet access required. See www.opencampus.com.

43606				J Brown
				Last day to add: 03/05/10

The above section is an online class. Computer with Internet access required. See www.opencampus.com.

43607				J Brooks
				Last day to add: 03/05/10

The above section is an online class. Computer with Internet access required. See www.opencampus.com.

Code	Hours	Days	Room	Instructor

43609				J Brooks
				Last day to add: 03/05/10

The above section is an online class. Computer with Internet access required. See www.opencampus.com.

43610				E Perez
				Last day to add: 03/05/10

The above section is an online class. Computer with Internet access required. See www.opencampus.com.

43611				J Schall
	02/16/10 04/09/10			Last day to add: 02/24/10

The above section is a short term online class. Computer with Internet access required. See www.opencampus.com. Please note the start and end dates.

43612				J Schall
	04/19/10 06/09/10			Last day to add: 04/27/10

The above section is a short term online class. Computer with Internet access required. See www.opencampus.com. Please note the start and end dates.

43613				J Schall
	04/19/10 06/09/10			Last day to add: 04/27/10

The above section is a short term online class. Computer with Internet access required. See www.opencampus.com. Please note the start and end dates.

43617				M Carpenter
				Last day to add: 03/05/10

The above section is an online class. Computer with Internet access required. See www.opencampus.com.

43618				M Carpenter
				Last day to add: 03/05/10

The above section is an online class. Computer with Internet access required. See www.opencampus.com.

SOC-2 AMER SOCIAL PROB 3.00 UNITS

Identification and analysis of major contemporary social problems.

- *PREREQUISITE: None.*

43633	03:45PM 05:17PM	MW	QD 128	D Baker
				Last day to add: 03/05/10

ONLINE

43632				D Baker
				Last day to add: 03/05/10

The above section is an online class. Computer with Internet access required. See www.opencampus.com.

SOC-3 SOCIAL INEQUALITY 3.00 UNITS

An introduction to the theory, extent and consequences of social inequality in American society.

- *PREREQUISITE: None.*

ONLINE

43637				D Baker
				Last day to add: 03/05/10

The above section is an online class. Computer with Internet access required. See www.opencampus.com.

SOC-10 RACE/ETHNIC RELATIONS 3.00 UNITS

An introduction to the theories, dynamics, history and present status of inter-group conflict in the United States.

- *PREREQUISITE: None.*

ONLINE

43623				D Baker
				Last day to add: 03/05/10

The above section is an online class. Computer with Internet access required. See www.opencampus.com.

SOC-12 MARRIAGE FAMILY REL 3.00 UNITS

Contemporary patterns in marriage and family relations.

- *PREREQUISITE: None.*

43629	12:15PM 01:47PM	MW	QD 218	J Simmers
				Last day to add: 03/05/10

EVENING

43624	06:00PM 09:23PM	TH	QD 203	S Valentino
				Last day to add: 03/05/10
43625				J Brown
				Last day to add: 03/05/10

The above section is an online class. Computer with Internet access required. See www.opencampus.com.

Code	Hours	Days	Room	Instructor
43626				J Brown
				Last day to add: 03/05/10

The above section is an online class. Computer with Internet access required. See www.opencampus.com.

43627				J Brown
				Last day to add: 03/05/10

The above section is an online class. Computer with Internet access required. See www.opencampus.com.

SOC-15 WOMEN AMER SOCIETY 3.00 UNITS

The social implications of the women's role in American society.

- *PREREQUISITE: None.*

43631	10:30AM 12:02PM	MW	QD 25	J Brown
				Last day to add: 03/05/10
43630	02:00PM 03:32PM	MW	QD 127	D MacDougall
				Last day to add: 03/05/10

SOC-17 INTRO TO PUBLIC MENTAL HEALTH 3.00 UNITS

An overview of the types and functions of public mental health agencies and associated careers. Emphasizes the practical application of skills, abilities, knowledge of the field and understanding of human behavior necessary to prepare for a career in public mental health.

- *PREREQUISITE: None.*

44024				R Davin
				Last day to add: 03/05/10

The above section is an online class. Computer with Internet access required. See www.opencampus.com.

SOC-20 CRIMINOLOGY 3.00 UNITS

A sociological analysis of crime, criminal law and criminality.

- *PREREQUISITE: None.*

43634	10:30AM 12:02PM	TTH	QD 128	D Baker
				Last day to add: 03/05/10

ONLINE

43635				D Baker
				Last day to add: 03/05/10

The above section is an online class. Computer with Internet access required. See www.opencampus.com.

ENROLLMENT GUIDELINES: SPANISH COURSES

1. If you have taken Spanish in high school or in another college or university, you must have official transcripts on file and request evaluation of the course(s).

   Additionally, we highly recommend that you take the Spanish competency test so that an accurate determination of your skills can be made prior to registration.

2. If you have acquired knowledge of Spanish outside of a formal educational institution, you must file a matriculation appeals petition and take the Spanish competency test.

SPANISH PLACEMENT TESTING

The Spanish placement test measures competency levels for non-native speakers of Spanish who wish to enroll in Spanish courses but need to determine the appropriate starting level. The results show a recommendation of the appropriate Spanish class. Students can enroll in a level lower than their placement, but not higher.

Call (951) 222-8451 or come to the Assessment Center to make an appointment.

December 1	Tuesday	01:30PM	Assessment Center
December 7	Monday	10:30AM	Assessment Center
December 18	Friday	10:30AM	Assessment Center
December 22	Tuesday	02:30PM	Assessment Center
January 4	Monday	10:30AM	Assessment Center
January 13	Wednesday	12:30PM	Assessment Center

Code	Hours	Days	Room	Instructor

SPANISH

DO YOU NEED INFORMATION ON HOW TO VALIDATE YOUR PREREQUISITE? CALL THE PREREQUISITE HOTLINE AT 222-8808. (FOR CHEMISTRY AND FOREIGN LANGUAGES ONLY.)

All sections of SPA-1, 2, 3, and 4 have an 18 hour laboratory requirement to be arranged.

SPA-1 SPANISH 1 5.00 UNITS

Develops basic skills in understanding, reading, communicating and writing in Spanish.

- *PREREQUISITE: None.*

43639	08:30AM 10:02AM	MW	QD 129	E Kobzeva-Herzog
				Last day to add: 03/05/10

The above section is a hybrid class. Computer with Internet access required. See www.opencampus.com.

43640	10:30AM 01:13PM	MW	QD 129	E Kobzeva-Herzog
	02/16/10 04/07/10			Last day to add: 02/21/10

The above section is a short term hybrid class. Computer with Internet access required. See www.opencampus.com. Please note the start and end dates.

43964	10:30AM 01:13PM	MW	QD 129	E Kobzeva-Herzog
	04/19/10 06/09/10			Last day to add: 04/23/10

The above section is a short term hybrid class. Computer with Internet access required. See www.opencampus.com. Please note the start and end dates.

43641	10:30AM 11:54AM	TTH	BE 204	Staff
				Last day to add: 03/05/10

The above section is a hybrid class. Computer with Internet access required. See www.opencampus.com.

43642	12:15PM 01:47PM	MW	QD 120	G Yount
				Last day to add: 03/05/10

The above section is a hybrid class. Computer with Internet access required. See www.opencampus.com.

43644	12:15PM 01:47PM	TTH	QD 203	G Yount
				Last day to add: 03/05/10

The above section is a hybrid class. Computer with Internet access required. See www.opencampus.com.

43646	02:00PM 03:32PM	MW	QD 128	G Yount
				Last day to add: 03/05/10

The above section is a hybrid class. Computer with Internet access required. See www.opencampus.com.

43645	02:00PM 03:32PM	TTH	QD 127	G Yount
				Last day to add: 03/05/10

The above section is a hybrid class. Computer with Internet access required. See www.opencampus.com.

43649	03:45PM 05:17PM	MW	QD 121	D Gaylor
				Last day to add: 03/05/10

The above section is a hybrid class. Computer with Internet access required. See www.opencampus.com.

EVENING

43647	06:00PM 07:32PM	TTH	QD 129	D Gaylor
				Last day to add: 03/05/10

The above section is a hybrid class. Computer with Internet access required. See www.opencampus.com.

43643	08:30PM 10:02PM	TTH	QD 107	Staff
				Last day to add: 03/05/10

The above section is a hybrid class. Computer with Internet access required. See www.opencampus.com.

SPA-2 SPANISH 2 5.00 UNITS

Further development of basic skills in understanding, reading, communicating and writing in Spanish.

- *PREREQUISITE: SPA-1, 1H or 1B.*

43656	10:30AM 01:13PM	TTH	QD 129	D Gaylor
	02/16/10 04/07/10			Last day to add: 02/20/10

The above section is a short term hybrid class. Computer with Internet access required. See www.opencampus.com. Please note the start and end dates.

EVENING

43654	06:00PM 08:43PM	MW	QD 218	Staff
				Last day to add: 03/05/10

The above section is a web-enhanced class. Internet access may be required.

Code	Hours	Days	Room	Instructor

SPA-3 SPANISH 3 5.00 UNITS

Development of intermediate skills in understanding, reading, communicating and writing in Spanish.

- *PREREQUISITE: SPA-2 or 2H.*

43659	10:30AM 01:13PM	TTH	QD 129	D Gaylor
			Last day to add: 03/05/10	

The above section is a hybrid class. Computer with Internet access required. See www.opencampus.com.

43658	03:45PM 05:17PM	MW	QD 129	K Kelly
			Last day to add: 03/05/10	

The above section is a hybrid class. Computer with Internet access required. See www.opencampus.com.

SPA-4 SPANISH 4 5.00 UNITS

Further development of intermediate skills in understanding, reading, communicating and writing in Spanish.

- *PREREQUISITE: SPA-3 or 3N.*

EVENING

43660	06:30PM 08:02PM	MW	QD 129	K Kelly
			Last day to add: 03/05/10	

The above section is a hybrid class. Computer with Internet access required. See www.opencampus.com.

SPA-11 CULTURE AND CIVILIZATION 3.00 UNITS

Introductory survey of Spanish culture and civilization. Class conducted in English.

- *PREREQUISITE: None.*

ONLINE

43651				J Accomando
			Last day to add: 03/05/10	

The above section is an online class. Computer with Internet access required. See www.opencampus.com.

SPA-12 LAT AMER CULTURE, CIVILIZATION 3.00 UNITS

Introductory survey of Latin American culture and civilization. Class conducted in English.

- *PREREQUISITE: None.*

ONLINE

43652				J Accomando
			Last day to add: 03/05/10	

The above section is an online class. Computer with Internet access required. See www.opencampus.com.

SPA-51 INTRO LISTENING COMP I 2.00 UNITS

Develops basic skills in listening to and understanding native spoken Spanish at the elementary level.

- *PREREQUISITE: None.*

ONLINE

43661				K Kelly
			Last day to add: 03/05/10	

The above section is an online class. Computer with Internet access required. See www.opencampus.com.

43970				K Kelly
			Last day to add: 03/05/10	

The above section is an online class. Computer with Internet access required. See www.opencampus.com.

SPEECH COMMUNICATION

SPE-1 PUBLIC SPEAKING 3.00 UNITS

Learn how to prepare, present and evaluate a variety of speeches. Minimum of 4 speeches and 20 formal speaking minutes required.

- *PREREQUISITE: None.*
- *ADVISORY: SPE-51, 52 or qualification for ENG-1A.*

43666	07:00AM 08:32AM	MW	QD 110	W Norris
			Last day to add: 03/05/10	
43667	07:00AM 08:32AM	TTH	QD 110	M Weber
			Last day to add: 03/05/10	
43668	08:45AM 10:17AM	MW	QD 110	W Norris
			Last day to add: 03/05/10	
43679	08:45AM 10:17AM	TTH	QD 210	E Romero
			Last day to add: 03/05/10	
43683	10:30AM 12:02PM	MW	QD 110	E Romero
			Last day to add: 03/05/10	
43684	2:00PM 03:32PM	MW	QD 110	J Whitton
			Last day to add: 03/05/10	
43670	10:30AM 12:02PM	TTH	QD 110	E Romero
			Last day to add: 03/05/10	
43672	12:15PM 01:47PM	MW	QD 109	S Kasle
			Last day to add: 03/05/10	
43677	12:15PM 01:47PM	MW	QD 110	C Ruth
			Last day to add: 03/05/10	
43669	12:15PM 01:47PM	TTH	QD 110	M Carroll
			Last day to add: 03/05/10	
43685	12:15PM 01:47PM	TTH	RXHS P2	C Christman
			Last day to add: 03/05/10	

The above section meets at Rubidoux Annex, 4250 Opal St., Riverside.

43681	02:00PM 03:32PM	MW	STOK D101	C Christman
			Last day to add: 03/05/10	

The above section meets at Stokoe Elementary School, 4501 Ambs Dr., Riverside.

43665	02:00PM 03:32PM	TTH	QD 110	M Dorrough
			Last day to add: 03/05/10	
43678	03:45PM 05:17PM	MW	QD 110	S Kasle
			Last day to add: 03/05/10	
43673	03:45PM 05:17PM	TTH	QD 110	M Dorrough
			Last day to add: 03/05/10	

EVENING

43687	06:00PM 09:23PM	M	QD 110	M Dorrough
			Last day to add: 03/05/10	
43671	06:00PM 09:23PM	T	QD 110	T Maldonado
			Last day to add: 03/05/10	
43674	06:00PM 09:23PM	W	QD 110	M Weber
			Last day to add: 03/05/10	
43676	06:00PM 09:23PM	TH	QD 110	M Parsley
			Last day to add: 03/05/10	

SPE-1H HONORS PUBLIC SPEAKING 3.00 UNITS

Enhanced instruction in the preparation, presentation and evaluation of a variety of speeches for students in the Honors program.

- *PREREQUISITE: None.*
- *ADVISORY: SPE-51 or 52 or qualification for ENG-1A.*
- *LIMITATION ON ENROLLMENT: Enrollment in the Honors program.*

43699	10:30AM 12:02PM	TTH	QD 116	M Wiggs
			Last day to add: 03/05/10	

SPE-3A ARGUMENT & DEBATE A 3.00 UNITS

College level development of sound argument and reasoning including the effective incorporation of evidence for the purpose of debate.

- *PREREQUISITE: None.*
- *ADVISORY: SPE- 51, 52 or qualification for ENG-1A.*

43700	10:30AM 12:02PM	MW	TCHA 131	S Kasle
			Last day to add: 03/05/10	

SPE-6 SMALL GROUP COMMUNICATION 3.00 UNITS

Prepares students for effective, ethical participation and leadership in small groups and teams including oral group presentations.

- *PREREQUISITE: None.*
- *ADVISORY: SPE-51, 52 or qualification for ENG-1A.*

43701	08:45AM 10:17AM	TTH	QD 106	C Ruth
			Last day to add: 03/05/10	

SPE-7 ORAL INTERPRETATION I 3.00 UNITS

Teaches students to read and interpret literature expressively aloud.

- *PREREQUISITE: None.*

EVENING

43702	06:00PM 09:23PM	T	QD 111	M Dorrough
			Last day to add: 03/05/10	

Code	Hours	Days	Room	Instructor

SPE-9 INTERPERSONAL COMMUNICATION 3.00 UNITS

Analyzes the dynamics, components and ethics of the two-person communication process in relationships.

- *PREREQUISITE: None.*
- *ADVISORY: SPE-52 or qualification for ENG-1A.*

43706	07:00AM 08:32AM	MW	QD 111	A Millar
			Last day to add: 03/05/10	
43707	07:00AM 08:32AM	TTH	QD 111	A Millar
			Last day to add: 03/05/10	
43711	08:45AM 10:17AM	MW	QD 103	J Whitton
			Last day to add: 03/05/10	
43720	08:45AM 10:17AM	MW	QD 111	M Wiggs
			Last day to add: 03/05/10	
43704	08:45AM 10:17AM	TTH	QD 111	J Gibbons-Anderson
			Last day to add: 03/05/10	
43714	08:45AM 10:17AM	TTH	QD 103	M Carroll
			Last day to add: 03/05/10	
43719	10:30AM 12:02PM	MW	LVKN D4	J Page
			Last day to add: 03/05/10	
43721	10:30AM 12:02PM	MW	QD 111	M Wiggs
			Last day to add: 03/05/10	
43715	10:30AM 12:02PM	TTH	QD 111	J Gibbons-Anderson
			Last day to add: 03/05/10	
43723	10:30AM 12:02PM	TTH	QD 211	C Ruth
			Last day to add: 03/05/10	
43708	12:15PM 01:47PM	MW	QD 122	J Page
			Last day to add: 03/05/10	
43717	12:15PM 01:47PM	MW	QD 122	M Wiggs
			Last day to add: 03/05/10	
43709	12:15PM 01:47PM	TTH	QD 111	J Emard
			Last day to add: 03/05/10	
43718	12:15PM 01:47PM	TTH	STOK D101	T Maldonado
			Last day to add: 03/05/10	

The above section meets at Stokoe Elementary School, 4501 Ambs Dr., Riverside.

43716	02:00PM 03:32PM	MW	RXHS T7	K Deets
			Last day to add: 03/05/10	

The above section meets at Rubidoux Annex, 4250 Opal St., Riverside.

43987	02:00PM 03:32PM	MW	QD 111	K Salyer
			Last day to add: 03/05/10	
43710	02:00PM 03:32PM	TTH	QD 111	E Romero
			Last day to add: 03/05/10	
43722	03:45PM 05:17PM	MW	QD 111	E Romero
			Last day to add: 03/05/10	

EVENING

43712	06:00PM 09:23PM	M	QD 111	K Deets
			Last day to add: 03/05/10	
43703	06:00PM 09:23PM	W	QD 111	S Kasle
			Last day to add: 03/05/10	

WARNING!
REGISTRATION WILL BE BLOCKED IF YOU HAVE NOT MET THE PREREQUISITE!

Code	Hours	Days	Room	Instructor

RCC SPEECH and DEBATE TEAM

Want to improve your speaking skills or learn how to win arguments? The Speech and Debate Team offers something for everyone. Whether you are interested in creatively interpreting prose and poetry or want to refine your platform speaking and research skills, we have a place for you. No prior experience is required. Work with highly qualified coaches and travel to tournaments in southern California and beyond. Be prepared to grow, learn, have fun, and win trophies. Enroll in SPE-10A or 10B. Each requires weekend tournament competition: 27 hours of laboratory for SPE-10A and 54 hours of laboratory for SPE-10B.

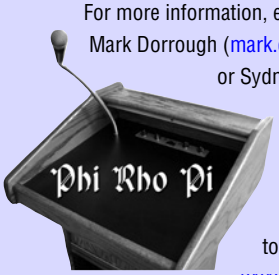

For more information, enroll in the course and then contact Mark Dorrough (mark.dorrough@rcc.edu) at (951) 222-8834 or Sydne Kasle (sydne.kasle@rcc.edu) at (951) 222-8343.

Payment of Student Service fees is required. We pay for all competition-related expenses. The 2010 National tournament will be held in New Orleans!

www.academic.rcc.edu/speech-debate

SPE-10A FORENSICS A 1.00 UNITS

Serves as a basis for participation in intercollegiate speech tournaments and public community programs focusing on platform, interpretive, and debate events. Emphasizes personal growth and intercollegiate competitiveness.

- *PREREQUISITE: None.*
- *ADVISORY: SPE-51 or 52, or qualification for ENG-1A.*

43690			M Dorrough
	02/16/10 04/09/10		Last day to add: 03/04/10

YOU MUST CONTACT THE FORENSICS OFFICE AT 222-8834 ONCE YOU HAVE ENROLLED IN SPE-10A OR SPE 10B. THESE ARE SHORT TERM CLASSES. PLEASE NOTE THE START AND END DATES.

SPE-10B FORENSICS B 2.00 UNITS

Serves as a basis for participation in intercollegiate speech tournaments and public community programs focusing on platform, interpretive, and debate events. Emphasizes personal growth and intercollegiate competitiveness.

- *PREREQUISITE: None.*
- *ADVISORY: SPE-51 or 52, or qualification for ENG-1A.*

43694			S Kasle
	02/16/10 04/09/10		Last day to add: 03/04/10
43695			M Dorrough
	04/19/10 06/09/10		Last day to add: 05/05/10

SPE-13 GENDER AND COMMUNICATION 3.00 UNITS

This course will explore gender as an important variable in a variety of human communication contexts.

- *PREREQUISITE: None.*

43698	12:15PM 01:47PM	MW	QD 103	E Romero
			Last day to add: 03/05/10	

ILA-800 SUPERVISED TUTORING-SPE 0.00 UNITS

Supervised tutoring, study skills development, and assistance in understanding college course assignments.

- *PREREQUISITE: None.*
- *COREQUISITE: Must be enrolled in one other non-tutoring course.*
- *LIMITATION ON ENROLLMENT: Student must have a referral from an instructor or counselor.*

43993		AD 125	J Gibbons-Anderson
		Last day to add: 06/09/10	

Code	Hours	Days	Room	Instructor

TELECOMMUNICATIONS - See Film, Television and Video

THEATER ARTS

THE-3 INTRO TO THE THEATER 3.00 UNITS

A survey of theatrical styles and forms intended for the general college student.

- *PREREQUISITE: None.*

43728	08:45AM 10:17AM	MW	TCHA 101	C Sorenson
			Last day to add: 03/05/10	
43731	08:45AM 10:17AM	TTH	TCHA 101	M Schmidt
			Last day to add: 03/05/10	
43742	10:30AM 12:02PM	MW	TCHA 101	J Julian
			Last day to add: 03/05/10	
43743	10:30AM 12:02PM	TTH	TCHA 101	T Espinosa
			Last day to add: 03/05/10	

EVENING

43730	06:00PM 09:23PM	TH	TCHA 101	W Mittler
			Last day to add: 03/05/10	

ONLINE

43733 D Nelson
02/16/10 04/09/10 Last day to add: 02/24/10
The above section is a short term online class. Computer with Internet access required. See www.opencampus.com.

43734 M Gourley
02/16/10 04/09/10 Last day to add: 02/24/10
The above section is a short term online class. Computer with Internet access required. See www.opencampus.com. Please note the start and end dates.

43735 H Bauer
02/16/10 04/09/10 Last day to add: 02/24/10
The above section is a short term online class. Computer with Internet access required. See www.opencampus.com. Please note the start and end dates.

43736 M Gourley
02/16/10 04/09/10 Last day to add: 02/24/10
The above section is a short term online class. Computer with Internet access required. See www.opencampus.com. Please note the start and end dates.

43738 D Nelson
04/19/10 06/09/10 Last day to add: 04/27/10
The above section is a short term online class. Computer with Internet access required. See www.opencampus.com. Please note the start and end dates.

43739 G Christensen
04/19/10 06/09/10 Last day to add: 04/27/10
The above section is a short term online class. Computer with Internet access required. See www.opencampus.com. Please note the start and end dates.

43740 H Bauer
04/19/10 06/09/10 Last day to add: 04/27/10
The above section is a short term online class. Computer with Internet access required. See www.opencampus.com. Please note the start and end dates.

THE-5 THEATER PRACTICUM 3.00 UNITS

A course in play production from casting to public performance.

- *PREREQUISITE: None.*
- *ADVISORY: Acting and production skills desirable.*

43751	03:00PM 07:00PM	MWF	QD 144	G Krinke
			Last day to add: 03/19/10	

The above section is intended for the full-length Off-Broadway play series production of "Equus" and has additional weekend hours to be arranged. Public performance required. Please prepare a one-minute monologue for audition on 2/17/10 @ 3:00pm in QD 144. For information, contact gary.krinke@rcc.edu.

43752	03:00PM 07:00PM	MW	TCHA 107	J Julian
			Last day to add: 03/17/10	

The above section is intended for the Musical Theatre Cabarets (THE-37) and has additional hours to be arranged. Public performance required. For information, contact jodi.julian@rcc.edu.

43928	03:00PM 07:00PM	TTH	QD 144	M Burgos
			Last day to add: 03/18/10	

The above section is intended for a full-length Off-Broadway play series production to be determined and has additional hours to be arranged. Public performance required. Auditions will held at the first class meeting. For information, contact matt.burgos@rcc.edu.

Code	Hours	Days	Room	Instructor

THE-6 ADVANCED THEATER PRACTICUM 3.00 UNITS

Advanced play production from casting to public performance.

- *PREREQUISITE: THE-5.*

43753	03:00PM 07:00PM	MWF	QD 144	G Krinke
			Last day to add: 03/19/10	

The above section is intended for the full-length Off-Broadway play series production of "Equus" and has additional weekend hours to be arranged. Public performance required. Please prepare a one-minute monologue for audition on 2/17/10 @ 3:00pm in QD 144. For information, contact gary.krinke@rcc.edu.

43754	03:00PM 07:00PM	MW	TCHA 107	J Julian
			Last day to add: 03/17/10	

The above section is intended for the Musical Theatre Cabarets (THE-37) and has additional hours to be arranged. Public performance required. For information, contact jodi.julian@rcc.edu.

43929	03:00PM 07:00PM	TTH	QD 144	M Burgos
			Last day to add: 03/18/10	

The above section is intended for a full-length Off-Broadway play series production to be determined and has additional hours to be arranged. Public performance required. Auditions will be held at the first class meeting. For information, contact matt.burgos@rcc.edu.

THE-25 MAKEUP FOR THE STAGE 2.00 UNITS

Principles and techniques of the various methods and styles involved in theatrical makeup design.

- *PREREQUISITE: None.*

43725	02:00PM 04:15PM	TTH	QD 142	G Christensen
			Last day to add: 03/05/10	

The above section has additional hours to be arranged.

THE-32 THEATER GAMES AND EXERCISES 3.00 UNITS

A beginning class for actors emphasizing the basic principles and techniques of acting through use of theater games and improvisational exercises.

- *PREREQUISITE: None.*

43744	10:30AM 12:30PM	MW	LVKN D1	C Sorenson
			Last day to add: 03/17/10	

The above section has additional hours to be arranged.

43745	12:15PM 02:15PM	TTH	QD 144	T Espinosa
			Last day to add: 03/17/10	

The above section has additional hours to be arranged.

43911	03:00PM 05:00PM	TTH	TCHA 107	H Favela
			Last day to add: 03/18/10	

The above section has additional hours to be arranged.

THE-33 SCENE ACTING-CREATING A ROLE 3.00 UNITS

Fundamentals of creating a role through scene study in modern realism. Emphasis on psychophysical development of actor's instrument through character work.

- *PREREQUISITE: THE-32.*

43906	10:30AM 12:30PM	TTH	LVKN D1	M Schmidt
			Last day to add: 03/18/10	

The above section has additional hours to be arranged.

THE-37 MUSICAL THEATER TECHNIQUES 3.00 UNITS

Principles and techniques of the various performance methods and styles involved in performing for the musical theater.

- *PREREQUISITE: None.*
- *LIMITATION ON ENROLLMENT: Audition on or before the first class meeting.*

43747	12:15PM 02:45PM	MW	TCHA 107	J Julian
			Last day to add: 03/17/10	

The above section has additional hours to be arranged.

THE-39 ACTING FOR THE CAMERA 3.00 UNITS

Principles and techniques of the specialized methods and styles involved in acting for the camera.

- *PREREQUISITE: None.*
- *ADVISORY: THE-32.*

43749	10:30AM 12:30PM	TTH	TCHA 107	Z Kraus
			Last day to add: 03/18/10	

The above section has additional hours to be arranged.

43910	12:30PM 02:30PM	TTH	TCHA 107	Z Kraus
			Last day to add: 03/18/10	

The above section has additional hours to be arranged.

Code	Hours	Days	Room	Instructor

THE-41 ELEMENTARY STAGECRAFT 3.00 UNITS

Elementary stagecraft principles in set construction, scenic painting and drafting for technical theater.

- *PREREQUISITE: None.*
- *ADVISORY: Concurrent enrollment in THE-2, THE-4, THE-5 or THE-6.*

43750	10:30AM 12:02PM	TTH	LN 103	M Scarpino

Last day to add: 03/18/10

The above section has additional hours to be arranged.

WELDING TECHNOLOGY

WEL-15 BASIC METAL ARC WELD 3.00 UNITS

An introductory course in shielded metal arc welding, using common metal and materials.

- *PREREQUISITE: None.*

43755	08:00AM 09:40AM	M	TCHA 128	J Knieriem
	09:40AM 12:10PM	MW	TCHA 130	J Knieriem

Last day to add: 03/05/10

EVENING

43756	06:00PM 07:40PM	T	TCHA 128	J Cover
	07:40PM 10:10PM	TTH	TCHA 130	J Cover

Last day to add: 03/05/10

WEL-16 ADV METAL ARC WELD 3.00 UNITS

An advanced course in shielded metal arc welding, using common metal and materials.

- *PREREQUISITE: WEL-15.*

43758	08:00AM 09:40AM	W	TCHA 128	J Knieriem
	09:40AM 12:10PM	MW	TCHA 130	J Knieriem

Last day to add: 03/05/10

EVENING

43757	06:00PM 07:40PM	TH	TCHA 128	J Cover
	07:40PM 10:10PM	TTH	TCHA 130	J Cover

Last day to add: 03/05/10

WEL-34 METAL JOINING PROCESS 2.00 UNITS

Basic course in metal joining processes and procedures, emphasis on composites, exotic and dissimilar metals. (Same as ENE/MAN-34)

- *PREREQUISITE: None.*

43760	08:00AM 09:07AM	TH	TCHA 128	J Knieriem
	09:07AM 12:30PM	TH	TCHA 130	J Knieriem

Last day to add: 03/05/10

WEL-35 SEMI-AUTOMATIC WELDING 3.00 UNITS

This course integrates semi-automated welding processes: GMAW, FCAW and SAW with high-tech production.

- *PREREQUISITE: None.*

EVENING

43761	06:00PM 07:40PM	M	TCHA 128	J Knieriem
	07:40PM 10:10PM	MW	TCHA 130	J Knieriem

Last day to add: 03/05/10

WEL-55A GTAW-PLATE MATERIALS 3.00 UNITS

Theory, practical application and joining techniques used in basic gas tungsten arc welding (TIG) processes.

- *PREREQUISITE: None.*

43968	08:00AM 09:40AM	T	TCHA 128	J Knieriem
	09:40AM 12:10PM	TTH	TCHA 130	J Knieriem

Last day to add: 03/05/10

EVENING

43763	06:00PM 07:40PM	T	TCHA 127	R Glaze
	07:40PM 10:10PM	TTH	TCHA 127	R Glaze

Last day to add: 03/05/10

WEL-61 CERTIF FOR LICENSE OF WELDERS 3.00 UNITS

Specialized course to prepare students for certification under the following agencies: L.A. City, AWS, ASME, API.

- *PREREQUISITE: WEL-16.*

EVENING

43764	06:00PM 07:40PM	W	TCHA 128	H Jackson
	07:40PM 10:10PM	MW	TCHA 130	J Knieriem

Last day to add: 03/05/10

Code	Hours	Days	Room	Instructor

WORK EXPERIENCE

WKX-200 GENERAL WORK EXPERIENCE 1.00 UNITS

Coordinates the student's occupational experience with related instruction in skills for career planning and occupational success.

- *PREREQUISITE: None.*
- *ADVISORY: Students should have paid or voluntary employment.*

43765	12:50PM 01:55PM	W	TCHA 103A	A White

Last day to add: 03/05/10

43769	04:20PM 05:25PM	W	RXHS T8	A White

Last day to add: 03/05/10

The above section meets at Rubidoux Annex, 4250 Opal St., Riverside.

ONLINE

43766	S Gillins

Last day to add: 03/05/10

The above section is an online class. Computer with Internet access required. See www.opencampus.com.

43767	S Gillins

Last day to add: 03/05/10

The above section is an online class. Computer with Internet access required. See www.opencampus.com.

43768	S Thomas

Last day to add: 03/05/10

The above section is an online class. Computer with Internet access required. See www.opencampus.com.

WORK EXPERIENCE - *Check it out!*

Work Experience is a one hour per week class which allows students to earn up to 4 units per semester for experience gained through employment or volunteer service. Enroll in a general Work Experience section and you will be placed in your choice of one of the disciplines below.

Units Determination:
General Work Experience (not related to one of the occupational disciplines listed below) is 3 units only.

Occupational Work Experience (one of the disciplines shown below) varies from 1-4 units. For every one (1) unit of work experience credit students must complete 75 hours of paid work or 60 hours of volunteer work during the college semester. No more than 20 hours per week may be applied toward this work requirement. Below is a general guide to help students enroll in the appropriate number of units of work experience.

Hours Worked Per Week				Students should enroll in:
20-40	(paid)	15-40	(volunteer)	up to 4 units
14-19	(paid)	11-14	(volunteer)	up to 3 units
9-13	(paid)	7-10	(volunteer)	up to 2 units
5-8	(paid)	4-6	(volunteer)	1 unit

Accounting
Administration of Justice
Air Conditioning
American Sign Language
Applied Digital Media
Architecture
Art
Auto Body
Auto Tech
Business
CIS
Community Interpretation
Construction
Cosmetology
Culinary Arts
Dental Hygiene
Dental Technology
Early Childhood Education
Education
Electronics
Engineering
Film, Television and Video
Fire Technology
Human Services
Journalism
Machine Shop
Management
Manufacturing
Marketing
Medical Assisting
Nursing
Office Administration
Paralegal Studies
Photography
Physical Education
Real Estate
Welding

Norco Campus

ABBR	BUILDING	ABBR	BUILDING
ATEC	Applied Technology	IT	Industrial Technology
BCL CTR	Brunswick Classic Lanes	LIBR	Airey Library
CACT	CACT Center	JFK	JFK Building
CENT	Centennial High School	NOHS	Norco High School
CRHS	Corona High School	RXHS	Rubidoux High School
ECEN	Early Childhood Education-NOR	SANT	Santiago High School
ERHS	Eleanor Roosevelt High School	SSV	Student Services
JFK	John F. Kennedy School	ST	Science and Technology
HUM	Humanities	THTR	Theater Building
HVG	Hidden Valley Golf Course	WEQ	West End Quad

For more information, see "How to Read the Schedule of Classes."

MISSION STATEMENT

Today's Students, Tomorrow's Leaders

Norco Campus provides educational programs, services, and learning environments for a diverse community. We equip our students with the knowledge and skills to attain their goals in higher, career/technical, and continuing education; workforce development; and personal enrichment. To meet the evolving community needs Norco Campus emphasizes the development of technological programs. As a continuing process we listen to our community and respond to its needs while engaging in self-examination, learning outcomes assessment, ongoing dialogue, planning, and improvement.

ACCOUNTING- Also see Business Administration

ACC-1A PRINCIPLES OF ACCOUNTING I 3.00 UNITS

An introduction to accounting principles and procedures. Course geared to accounting and business majors.

- *PREREQUISITE: None.*
- *ADVISORY: BUS-20.*

Code	Hours	Days	Room	Instructor
32000	07:00AM 08:32AM	TTH	ATEC 205	P Worsham
	02/16/10 04/08/10		Last day to add: 02/22/10	

The above section is a short term hybrid class.Computer with Internet access required. See www.opencampus.com. Please note the start and end dates.

32001	10:30AM 12:02PM	TTH	LIBR 108	P Worsham
			Last day to add: 03/05/10	

ONLINE

32002				P Worsham
	02/16/10 04/09/10		Last day to add: 02/24/10	

This above section is a short term online class. Computer with Internet access required. See www.opencampus.com. Please note the start and end dates.

32003				P Worsham
	04/19/10 06/09/10		Last day to add: 04/27/10	

This above section is a short term online class. Computer with Internet access required. See www.opencampus.com. Please note the start and end dates.

ACC-1B PRINCIPLES OF ACCOUNTING II 3.00 UNITS

A study of managerial accounting principles and information systems.

- *PREREQUISITE: ACC-1A.*

	07:00AM 08:32AM	TTH	ATEC 205	P Worsham
	04/20/10 06/08/10		Last day to add: 04/24/10	

The above section is a short term hybrid class. Computer with Internet access required. See www.opencampus.com. Please note the start and end dates.

ONLINE

32005				P Worsham
	02/16/10 04/09/10		Last day to add: 02/26/10	

This above section is a short term online class. Computer with Internet access required. See www.opencampus.com. Please note the start and end dates.

32006				P Worsham
	04/19/10 06/09/10		Last day to add: 04/27/10	

This above section is a short term online class. Computer with Internet access required. See www.opencampus.com. Please note the start and end dates.

ACC-38 MANAGERIAL ACCOUNTING 3.00 UNITS

Conceptual and technical analysis of accounting information used by managers. Course for non-accounting majors.

- *PREREQUISITE: ACC-1A.*

ONLINE

32008				P Worsham
	04/19/10 06/09/10		Last day to add: 04/27/10	

This above section is a short term online class. Computer with Internet access required. See www.opencampus.com. Please note the start and end dates.

ACC-63 INCOME TAX ACCTNG 3.00 UNITS

Theory and method of preparation of federal income tax returns for individuals.

- *PREREQUISITE: None.*

ONLINE

32009				Smith
	04/19/10 06/09/10		Last day to add: 04/27/10	

This above section is a short term online class. Computer with Internet access required. See www.opencampus.com. Please note the start and end dates.

ACC-65 COMPUTERIZED ACCOUNTING 3.00 UNITS

Computerized accounting through the use of commercial software accounting packages.

- *PREREQUISITE: ACC-1A, 10A or CAT-63A.*
- *ADVISORY: CIS-1 or 90A.*

EVENING

32010	06:30PM 09:53PM	T	HUM 208	M Scott
			Last day to add: 03/05/10	

The above section is a web-enhanced class. Internet access may be required.

Code	Hours	Days	Room	Instructor

ADMINISTRATION OF JUSTICE

ADJ-1 INTRO ADMIN OF JUSTICE 3.00 UNITS

The history and philosophy of administration of justice in America.

• *PREREQUISITE: None.*

EVENING

32013	06:00PM 09:23PM	W	IT 111	A White

Last day to add: 03/05/10

ADJ-3 CONCEPTS OF CRIMINAL LAW 3.00 UNITS

Philosophy of law and constitutional provisions; definitions, classification of crimes.

• *PREREQUISITE: None.*

EVENING

32016	06:00PM 09:23PM	T	JFK 205	V Pradia

Last day to add: 03/05/10

ADJ-21 CONTROL & SUPERVISION 3.00 UNITS

This course provides an overview of the supervision process of inmates in the local, state and federal correctional institutions.

• *PREREQUISITE: None.*

EVENING

32615	06:00PM 09:23PM	M	ST 203	J Oller

Last day to add: 03/05/10

AMERICAN SIGN LANGUAGE

AML-1 AMERICAN SIGN LANGUAGE 1 4.00 UNITS

Develops basic vocabulary and grammatical proficiency at the sentence level in ASL discourse, both receptively and expressively. Introduces the culture of deaf people.

• *PREREQUISITE: None.*

EVENING

32018	06:00PM 08:49PM	MW	JFK 104	M Kurs

Last day to add: 03/05/10

AML-2 AMERICAN SIGN LANGUAGE 2 4.00 UNITS

Further expansion and development of intermediate skills in ASL vocabulary and consideration of more complex ASL grammatical structures in interactive communicative discourse. Further exposure to deaf culture and communities.

• *PREREQUISITE: AML-1.*

32019	08:10AM 01:47PM	F	ATEC 211	D Burns-Peters

Last day to add: 03/05/10

ANATOMY & PHYSIOLOGY

AMY-2A ANATOMY & PHYSIOLOGY I 4.00 UNITS

An integrated study of body organization and terminology, cells and tissues, skeletal and muscular systems, and eye and ear.

• *PREREQUISITE: None.*

32022	08:10AM 11:33AM	M	ST 211	P Campo
	03:45PM 04:51PM	WF	WEQ W7	P Campo
	12:15PM 03:37PM	F	ST 211	P Campo

Last day to add: 03/05/10

The above section is a web-enhanced class. Internet access may be required.

AMY-2B ANATOMY & PHYSIO II 4.00 UNITS

An integrated study of these systems: nervous, endocrine, cardiovascular, respiratory, urinary, digestive and reproductive.

• *PREREQUISITE: AMY-2A.*

32025	08:10AM 11:34AM	TTH	ST 211	C Sternburg
	12:15PM 01:21PM	TTH	IT 101	C Sternburg

Last day to add: 03/05/10

32023	12:15PM 03:39PM	MW	ST 211	C Sternburg
	03:45PM 04:51PM	MW	ATEC 114	C Sternburg

Last day to add: 03/05/10

32024	03:45PM 04:51PM	MW	ATEC 114	C Sternburg
	06:00PM 09:24PM	MW	ST 211	C Sternburg

Last day to add: 03/05/10

Code	Hours	Days	Room	Instructor

32026	12:15PM 03:39PM	TTH	ST 211	R Gibbons
	03:45PM 04:51PM	TTH	ATEC 114	P Campo

Last day to add: 03/05/10

The above section is a web-enhanced class. Internet access may be required.

32027	03:45PM 04:51PM	TTH	ATEC 114	P Campo
	08:10AM 11:33AM	WF	ST 211	P Campo

Last day to add: 03/05/10

The above section is a web-enhanced class. Internet access may be required.

AMY-10 SURVEY HUMAN ANAT/PHYSIO 3.00 UNITS

A survey of the structure and function of human cells, tissues and systems - for Allied Health majors.

• *PREREQUISITE: None.*

32021	10:30AM 01:53PM	F	WEQ W7	C Canaday

Last day to add: 03/05/10

32020	03:45PM 05:17PM	TTH	WEQ W6	C Canaday

Last day to add: 03/05/10

ANTHROPOLOGY

ANT-1 PHYSICAL ANTHROPOLOGY 3.00 UNITS

Examination of human biological evolution and physical diversity, incorporating genetics, primates, fossils, and relationship to the animal world.

• *PREREQUISITE: None.*

32028	10:30AM 12:02PM	TTH	HUM 111	A Gray

Last day to add: 03/05/10

The above section is a web-enhanced class. Internet access may be required.

32030	10:30AM 01:53PM	F	HUM 111	J Swartout

Last day to add: 03/05/10

The above section is a web-enhanced class. Internet access may be required.

32029	12:15PM 01:47PM	MW	HUM 111	A Gray

Last day to add: 03/05/10

The above section is a web-enhanced class. Internet access may be required.

EVENING

32031	06:00PM 09:23PM	M	HUM 111	C Goralski

Last day to add: 03/05/10

ANT-2 CULTURAL ANTHRO 3.00 UNITS

An introduction to the anthropological concept of culture and to the methods and theories used in the comparative analysis of cultures.

• *PREREQUISITE: None.*

32032	07:00AM 08:32AM	MW	HUM 111	L Rodriguez

Last day to add: 03/05/10

The above section is a web-enhanced class. Internet access may be required.

32033	08:45AM 10:17AM	TTH	HUM 111	A Gray

Last day to add: 03/05/10

The above section is a web-enhanced class. Internet access may be required.

32034	02:00PM 03:32PM	MW	HUM 111	A Gray

Last day to add: 03/05/10

The above section is a web-enhanced class. Internet access may be required.

EVENING

32035	06:00PM 09:23PM	W	HUM 111	C Goralski

Last day to add: 03/05/10

ANT-7 ANTHROPOLOGY OF RELIGION 3.00 UNITS

Anthropological study of religion in world cultures, focusing on beliefs, ritual, mythology, and the role of religion in traditional societies.

• *PREREQUISITE: None.*

32036	03:45PM 05:17PM	MW	HUM 111	A Gray

Last day to add: 03/05/10

The above section is a web-enhanced class. Internet access may be required.

WARNING!
REGISTRATION WILL BE BLOCKED IF YOU HAVE NOT MET THE PREREQUISITE!

Code Hours Days Room Instructor

ARCHITECTURE

ARE-24 ARCHITECTURAL DRAFTING 3.00 UNITS

Introduction to architectural drafting techniques with emphasis on line quality, lettering, dimensioning, scaling, notes.

- *PREREQUISITE: ENE-21 and 30.*

EVENING

32039 06:00PM 09:32PM TTH ATEC 118 E Wales
Last day to add: 03/05/10

ARE-25 ADV ARCH DRAFTING 3.00 UNITS

Advanced study and preparation of detailed architectural drawings.

- *PREREQUISITE: ARE/ENE-24.*

EVENING

32040 06:00PM 09:44PM M IT 127 W Brown
06:00PM 09:32PM W IT 127 W Brown
Last day to add: 03/05/10

ARE-26 ARCHITECTURAL RENDERING 3.00 UNITS

Study of rendering techniques necessary to produce architectural presentation layouts.

- *PREREQUISITE: None.*

32041 09:00AM 04:17PM F ATEC 209 J Jorgensen
Last day to add: 03/05/10

ARE-36 HIST ARCH RENAISSANCE-MODERN 3.00 UNITS

Purposes and types of buildings from Renaissance to present day. Emphasis on processes and sources of design.

- *PREREQUISITE: None.*

ONLINE

32042 J Jorgensen
Last day to add: 03/05/10
The above section is an online class. Computer with Internet access required. See www.opencampus.com. See www.opencampus.com.

ART

ART-2 HIST ART: RENAISS/CONTEMP 3.00 UNITS

Survey of the history of Western art: Renaissance through Contemporary.

- *PREREQUISITE: None.*
- *ADVISORY: Qualification for ENG-1A.*

EVENING

32642 06:00PM 09:23PM W ATEC 114 K Skiba
Last day to add: 03/05/10

ART-6 ART APPRECIATION 3.00 UNITS

An introductory course for the non-art major. An overview of the creative process and various art forms.

- *PREREQUISITE: None.*
- *ADVISORY: Qualification for ENG-1A.*

32054 12:15PM 01:47PM TTH ATEC 114 K Skiba
Last day to add: 03/05/10

EVENING

32056 06:00PM 09:23PM T ATEC 114 L Brown
Last day to add: 03/05/10

ONLINE

32052 K Skiba
Last day to add: 03/05/10
The above section is an online class. Computer with Internet access required. See www.opencampus.com.

32053 K Skiba
Last day to add: 03/05/10
The above section is an online class. Computer with Internet access required. See www.opencampus.com.

32055 K Skiba
Last day to add: 03/05/10
The above section is an online class. Computer with Internet access required. See www.opencampus.com.

32057 K Skiba
Last day to add: 03/05/10
The above section is an online class. Computer with Internet access required. See www.opencampus.com.

Code Hours Days Room Instructor

ART-6H HONORS ART APPRECIATION 3.00 UNITS

This class offers students in the Honors program an introductory course for the non-art major. An overview of the human creative process, and its influence and impact on various art forms.

- *PREREQUISITE: None.*
- *ADVISORY: Qualification for ENG-1A.*
- *LIMITATION ON ENROLLMENT: Enrollment in the Honors program.*

32644 10:30AM 12:02PM TTH IT 208 K Skiba
Last day to add: 03/05/10

ART-17 BEGINNING DRAWING 3.00 UNITS

Introduction to drawing in a variety of media. Exploration of the elements of art, composition, perspective, including development of observational, motor and creative skills.

- *PREREQUISITE: None.*

32046 08:45AM 12:07PM MW ATEC 209 S Vandermeiden
Last day to add: 03/05/10

32045 03:00PM 06:22PM MW ATEC 209 Y Chang
Last day to add: 03/05/10

32044 03:00PM 06:22PM TTH ATEC 209 Y Chang
Last day to add: 03/05/10

ART-18 INTERMEDIATE DRAWING 3.00 UNITS

Continued study of the skills acquired in Beginning Drawing, with the emphasis on color theory and color media in drawing.

- *PREREQUISITE: ART-17(4A) or 22.*

32048 08:45AM 12:07PM MW ATEC 209 S Vandermeiden
Last day to add: 03/05/10

ART-22 BASIC DESIGN 3.00 UNITS

Introduction to the fundamentals of two- dimensional design. The practice of the organization of the visual elements, according to the principles of design.

- *PREREQUISITE: None.*

EVENING

32050 06:00PM 09:23PM MW ATEC 209 K Lippire
Last day to add: 03/05/10

ART-35 ILLUSTRATION 3.00 UNITS

Introduction to advertising and graphic illustration. Exploration of visual communication and commercial art techniques using graphic media such as ink, gouache and airbrush.

- *PREREQUISITE: None.*
- *ADVISORY: ART 17(4A), 22 or 39.*

32670 08:45AM 12:07PM TTH ATEC 119 Y Chang
Last day to add: 03/05/10

BIOLOGY

BIO-1 GENERAL BIOLOGY 4.00 UNITS

A study of life as revealed in biological systems using cellular, organismic and ecological approaches. The basic principles of cellular biology, biochemistry, genetics, evolution, ecology and the social implications of biology are included.

- *PREREQUISITE: None.*

32059 08:10AM 11:33AM T IT 128 C Canaday
12:15PM 01:47PM TTH THTR 101 M Gutierrez
Last day to add: 03/05/10

32062 12:15PM 01:47PM TTH THTR 101 M Gutierrez
08:10AM 11:33AM TH IT 128 R Gibbons
Last day to add: 03/05/10

32063 12:15PM 01:47PM TTH THTR 101 M Gutierrez
08:10AM 11:33AM F IT 128 T Friedrich Finnern
Last day to add: 03/05/10

EVENING

32060 06:00PM 09:23PM T THTR 101 J Russell
02:00PM 05:22PM TH IT 128 M Gutierrez
Last day to add: 03/05/10

32061 06:00PM 09:23PM T THTR 101 J Russell
06:00PM 09:23PM TH IT 128 J Russell
Last day to add: 03/05/10

Code	Hours	Days	Room	Instructor

BIO-5 GENERAL BOTANY 4.00 UNITS

Introduction to plant science, emphasizing structures, functions and ecology of the major plant divisions.

• *PREREQUISITE: None.*

32067 08:10AM 11:33AM MW IT 128 T Friedrich Finnern
Last day to add: 03/05/10

BIO-12 INTRO ORGISMAL POPL BIOL 5.00 UNITS

An intensive course for Life Science majors studying plants, animals, ecology and evolution.

• *PREREQUISITE: BIO-11.*

32064 02:00PM 04:15PM MW IT 128 T Friedrich Finnern
02:00PM 05:22PM F IT 128 T Friedrich Finnern
Last day to add: 03/05/10

BIO-30 HUMAN REPRODUCTION 3.00 UNITS

Reproduction and sexuality - biologically oriented to provide current information in all facets of subject area.

• *PREREQUISITE: None.*

32065 07:00AM 08:32AM TTH ST 201 K Beaman
Last day to add: 03/05/10

BIO-34 HUMAN GENETICS 3.00 UNITS

Mechanisms of human heredity emphasizing normal and abnormal genetic counseling.

• *PREREQUISITE: None.*

• *ADVISORY: High school biology or any college life science class with laboratory.*

32066 12:15PM 01:47PM TTH IT 117 P Campo
Last day to add: 03/05/10

BUSINESS ADMINISTRATION - Also See Accounting, Management, Marketing, Paralegal, and Real Estate

BUS-10 INTRO TO BUSINESS 3.00 UNITS

Considers scope, function and organization of business, including principles and practices, with an integrated global perspective.

• *PREREQUISITE: None.*

32068 08:45AM 10:17AM MW ST 108 V Mixson
Last day to add: 03/05/10
The above section is a web-enhanced class. Internet access may be required.

32071 08:45AM 10:17AM TTH LIBR 108 G Zwart
Last day to add: 03/05/10
The above section is a web-enhanced class. Internet access may be required.

EVENING

32072 06:30PM 09:53PM TH ATEC 114 E Lew
Last day to add: 03/05/10
The above section is a web-enhanced class. Internet access may be required.

ONLINE

32069 J Liu
04/19/10 06/09/10 Last day to add: 03/05/10
This above section is a short term online class. Computer with Internet access required. See www.opencampus.com. Please note the start and end dates.

32070 G Zwart
02/16/10 04/09/10 Last day to add: 02/24/10
This above section is a short term online class. Computer with Internet access required. See www.opencampus.com. Please note the start and end dates.

BUS-18A BUSINESS LAW I 3.00 UNITS

Legal and ethical environment of business torts, contracts, sales and principles of employment.

• *PREREQUISITE: None.*

EVENING

32073 06:00PM 09:23PM T LIBR 110 T Wagner
Last day to add: 03/05/10
The above section is a web-enhanced class. Internet access may be required.

Code	Hours	Days	Room	Instructor

ONLINE

32074 C Pentis
Last day to add: 03/05/10
The above section is an online class. Computer with Internet access required. See www.opencampus.com.

BUS-18B BUSINESS LAW II 3.00 UNITS

Commercial paper, business organizations, government regulations, protection of property rights and international law.

• *PREREQUISITE: None.*

EVENING

32076 06:00PM 09:23PM W ST 203 T Wagner
Last day to add: 03/05/10
The above section is a web-enhanced class. Internet access may be required.

ONLINE

32075 Staff
Last day to add: 03/05/10
The above section is an online class. Computer with Internet access required. See www.opencampus.com.

BUS-20 BUSINESS MATH 3.00 UNITS

Review of basic math and its application to business, percentages, pricing, depreciation and inventory.

• *PREREQUISITE: None.*

32077 03:00PM 04:42PM TTH HUM 102 R Beck
Last day to add: 03/05/10
The above section is a web-enhanced class. Internet access may be required.

ONLINE

32078 R Beck
02/16/10 04/09/10 Last day to add: 02/24/10
This above section is a short term online class. Computer with Internet access required. See www.opencampus.com. Please note the start and end dates.

32079 R Beck
04/19/10 06/09/10 Last day to add: 04/27/10
This above section is a short term online class. Computer with Internet access required. See www.opencampus.com. Please note the start and end dates.

BUS-22 MGMT COMMUNICATIONS 3.00 UNITS

Examines the dynamics of organizational communication including interpersonal, verbal, nonverbal and written.

• *PREREQUISITE: None.*

• *ADVISORY: CAT-30.*

32081 10:30AM 12:02PM TTH ATEC 118 G Zwart
Last day to add: 03/05/10

ONLINE

32080 D Cescolini
Last day to add: 03/05/10
The above section is an online class. Computer with Internet access required. See www.opencampus.com.

BUS-30 ENTREPRENEURSHIP 3.00 UNITS

Surveys the nature and extent of business. Includes organizations and opportunities in business.

• *PREREQUISITE: None.*

ONLINE

32082 R Carrigan
Last day to add: 03/05/10
The above section is an online class. Computer with Internet access required. See www.opencampus.com.

BUS-47 APPLIED BUS, MGMT ETHICS 3.00 UNITS

An examination of ethical concerns including corporate, personal, global, environmental, public related issues ethics audits, and corporate social responsibility. (Same as MAG-47)

• *PREREQUISITE: None.*

ONLINE

32083 A Riker
Last day to add: 03/05/10
The above section is an online class. Computer with Internet access required. See www.opencampus.com.

Code	Hours	Days	Room	Instructor

BUS-53 INTRO TO PERSONAL FINANCE 3.00 UNITS

An introduction to the theory and practice of personal finance focused on the concepts, decision-making tools and applications of financial planning.

- *PREREQUISITE: None.*

ONLINE

32084				R Carrigan
				Last day to add: 03/05/10

The above section is an online class. Computer with Internet access required. See www.opencampus.com.

BUS-80 PRINCIPLES OF LOGISTICS 3.00 UNITS

Introduction to the field of logistics and the methods for improving product distribution effectiveness.

- *PREREQUISITE: None.*

ONLINE

32638				R Beck
	02/16/10 04/09/10			Last day to add: 02/24/10

This above section is a short term online class. Computer with Internet access required. See www.opencampus.com. Please note the start and end dates.

BUS-85 WAREHOUSE MANAGEMENT 3.00 UNITS

Analysis of warehouse location, operation and management.

- *PREREQUISITE: None.*

EVENING

32087	06:00PM 07:43PM	T	HUM 102	R Beck
				Last day to add: 03/05/10

The above section is a hybrid class. Computer with Internet access required. See www.opencampus.com.

BUS-86 TRANSPORTATION/TRAFFIC MGMT 3.00 UNITS

A study of the domestic freight transportation system, including pricing, regulation and traffic management.

- *PREREQUISITE: None.*

ONLINE

32088				C Pentis
	04/19/10 06/09/10			Last day to add: 04/27/10

This above section is a short term online class. Computer with Internet access required. See www.opencampus.com. Please note the start and end dates.

CHEMISTRY

DO YOU NEED INFORMATION ON HOW TO VALIDATE YOUR PREREQUISITE? CALL THE PREREQUISITE HOTLINE AT 222-8808. (CHEMISTRY AND FOREIGN LANGUAGES ONLY.)

CHE-1A GENERAL CHEMISTRY I 5.00 UNITS

Simple chemical systems-gas laws, weight relations, thermodynamics, atomic structure and bonding.

- *PREREQUISITE: CHE-2A or 3 and MAT-35.*

32102	04:00PM 05:41PM	TTH	HUM 204	S Tyler
	06:00PM 09:22PM	TTH	HUM 204	S Tyler
				Last day to add: 03/05/10

CHE-1B GENERAL CHEMISTRY II 5.00 UNITS

Sequel to CHE-1A: reaction rates, equilibrium, acid-base, thermodynamics, electrochemistry, nuclear, inorganic and organic chemistry.

- *PREREQUISITE: CHE-1A or 1AH.*

32103	08:10AM 11:33AM	TTH	HUM 204	S Freitas
	12:15PM 01:56PM	TTH	HUM 204	S Freitas
				Last day to add: 03/05/10

CHE-2A INTRO CHEMISTRY I 4.00 UNITS

Introductory chemical concepts with health and environmental applications; fulfills the needs of non-science majors.

- *PREREQUISITE: MAT-52.*

32105	12:15PM 01:47PM	MW	WEQ W7	S Freitas
	08:10AM 11:33AM	M	HUM 204	S Freitas
				Last day to add: 03/05/10
32106	12:15PM 01:47PM	MW	WEQ W7	S Freitas
	08:10AM 11:33AM	W	HUM 204	S Freitas
				Last day to add: 03/05/10
32104	12:15PM 01:56PM	WF	ATEC 114	S Tyler
	02:00PM 05:23PM	W	HUM 204	S Tyler
				Last day to add: 03/05/10

Code	Hours	Days	Room	Instructor
32109	12:15PM 01:56PM	WF	ATEC 114	S Tyler
	08:10AM 11:33AM	F	HUM 204	S Tyler
				Last day to add: 03/05/10

EVENING

32107	06:00PM 09:23PM	M	ATEC 114	M Baldwin
	06:00PM 09:23PM	W	HUM 204	M Baldwin
				Last day to add: 03/05/10
32108	06:00PM 09:23PM	M	ATEC 114	M Baldwin
	02:00PM 05:23PM	M	HUM 204	M Baldwin
				Last day to add: 03/05/10

COMMUNITY INTERPRETATION - See Moreno Valley campus

COMPUTER LAB HOURS: NORCO (ST 101)
Monday-Thursday: 8:45AM-8:00PM
Friday: 8:45AM-2:00PM
Saturday-Sunday: CLOSED

COMPUTER APPLICATIONS/OFFICE

Most Computer Applications/Office Systems courses have an 18 hour laboratory requirement to be arranged. Your instructor will have details the first day of class.

CAT-3 COMP APPL-WRKNG PROFESSIONALS 3.00 UNITS

Introductory operating system, office applications, Internet and scanning for business/office and teaching professions. (Same as CIS-3)

- *PREREQUISITE: None.*

32641	01:00AM 04:22PM	F	IT 202	B Fuller
	02/19/10 04/09/10			Last day to add: 02/23/10

The above section is a short term hybrid class. Computer with Internet access required. See www.opencampus.com. Please note the start and end dates.

CAT-56A DESIGNING WEB GRAPHICS 3.00 UNITS

Learn to create, modify and effectively employ graphic elements of webpages using PhotoShop and ImageReady. (Same as CIS-56A)

- *PREREQUISITE: None.*
- *ADVISORY: Competency in the use of a computer and familiarity with the Internet.*

EVENING

32093	06:00PM 09:23PM	W	IT 202	W Manges
				Last day to add: 03/05/10

The above section is a web-enhanced class. Internet access may be required.

CAT-61 PROFESSIONAL OFC PROCEDURES 3.00 UNITS

Students will master office procedures and exercise critical thinking skills as well as develop proficiency in business communication, word processing, database management and spreadsheets.

- *PREREQUISITE: None.*
- *ADVISORY: CAT-3, 31 and 51.*

32643	01:00AM 04:51PM	F	IT 202	P Bainum
	04/23/10 06/04/10			Last day to add: 04/27/10

The above section is a short term hybrid class. Computer with Internet access required. See www.opencampus.com. Please note the start and end dates.

CAT-78A INTRO ADOBE PHOTOSHOP 3.00 UNITS

Introduction to Adobe Photoshop including selecting, layers, masks, channels and vector art for manipulating images. (Same as CIS-78A)

- *PREREQUISITE: None.*

32095	12:15PM 01:47PM	MW	IT 106	G Marquez
				Last day to add: 03/05/10

The above section is a web-enhanced class. Internet access may be required.

Code	Hours	Days	Room	Instructor

CAT-81 INTRO ADOBE INDESIGN 3.00 UNITS
Page design and layout techniques using Adobe InDesign. (Same as CIS-81)
- *PREREQUISITE: None.*

ONLINE
32096 C Brotherton
Last day to add: 03/05/10
The above section is an online class. Computer with Internet access required. See www.opencampus.com.

CAT-93 COMPUTERS FOR BEGINNERS 3.00 UNITS
An introduction to personal computers for the beginning student. (Same as CIS-93)
- *PREREQUISITE: None.*

32097 10:30AM 12:02PM TTH LIBR 115 D Friedman
Last day to add: 03/05/10
The above section is a web-enhanced class. Internet access may be required.

ILA-800 SUPERVISED TUTORING-CAT 0.00 UNITS
Supervised tutoring, study skills development, and assistance in understanding college course assignments.
- *PREREQUISITE: None.*
- *COREQUISITE: Must be enrolled in one other non-tutoring course.*
- *LIMITATION ON ENROLLMENT: Student must have a referral from an instructor or counselor.*

32661 ST 101 J Coverdale
Last day to add: 06/09/10

COMPUTER LAB HOURS: NORCO (ST 101)
Monday-Thursday: 8:45AM-8:00PM
Friday: 8:45AM-2:00PM
Saturday-Sunday: CLOSED

COMPUTER INFORMATION SYSTEMS

Most Computer Information Systems courses have an 18 hour laboratory requirement to be arranged. Your instructor will have details the first day of class.

CIS-1A INTRO TO COMP INFO SYS 3.00 UNITS
Introduction to computer concepts, theory and computer applications. Functions and capabilities of word processors, spreadsheets, databases, presentation graphics and the Internet are covered through lecture, discussion and hands-on computer assignments.
- *PREREQUISITE: None.*

32115 08:45AM 10:17AM MW IT 202 J Coverdale
Last day to add: 03/05/10
The above section is a web-enhanced class. Internet access may be required.

32112 08:45AM 10:17AM TTH IT 202 C Brotherton
Last day to add: 03/05/10
The above section is a web-enhanced class. Internet access may be required.

32117 10:30AM 12:02PM MW IT 202 J Coverdale
Last day to add: 03/05/10
The above section is a web-enhanced class. Internet access may be required.

32114 10:30AM 12:02PM TTH IT 202 C Brotherton
Last day to add: 03/05/10
The above section is a web-enhanced class. Internet access may be required.

EVENING
32113 06:00PM 09:23PM M IT 202 V Browne
Last day to add: 03/05/10
The above section is a web-enhanced class. Internet access may be required.

ONLINE
32116 J Coverdale
02/16/10 04/09/10 Last day to add: 02/24/10
This above section is a short term online class. Computer with Internet access required. See www.opencampus.com. Please note the start and end dates.

32118 C Brotherton
Last day to add: 03/05/10
The above section is an online class. Computer with Internet access required. See www.opencampus.com.

Code	Hours	Days	Room	Instructor

32119 J Coverdale
04/19/10 06/09/10 Last day to add: 04/27/10
This above section is a short term online class. Computer with Internet access required. See www.opencampus.com. Please note the start and end dates.

32120 C Brotherton
Last day to add: 03/05/10
The above section is an online class. Computer with Internet access required. See www.opencampus.com.

CIS-1B ADV CONCEPTS IN CIS 3.00 UNITS
Advanced computer concepts, theory and applications. Advanced word processing, spreadsheets, presentation graphics. The Internet and database skills are covered through lecture, discussion and hands-on computer assignments.
- *PREREQUISITE: CIS-1A.*

EVENING
32652 06:00PM 09:23PM T IT 202 V Browne
Last day to add: 03/05/10
The above section is a web-enhanced class. Internet access may be required.

CIS-2 FNDMNTLS SYSTEM ANALYSIS 3.00 UNITS
Structured analysis of user requirements related to information systems, for eventual design/development of the system.
- *PREREQUISITE: None.*

EVENING
32669 06:00PM 09:23PM T IT 106 J Perry
Last day to add: 03/05/10
The above section is a web-enhanced class. Internet access may be required.

CIS-3 COMP APPL-WRKNG PROFESSIONALS 3.00 UNITS
Introductory operating system, office applications, Internet and scanning for business/office and teaching professions. (Same as CAT-3)
- *PREREQUISITE: None.*

32671 01:00AM 04:22PM F IT 202 B Fuller
02/19/10 04/09/10 Last day to add: 02/23/10
The above section is a short term hybrid class. Computer with Internet access required. See www.opencampus.com. Please note the start and end dates.

CIS-5 PROGRAM LOGIC USING C++ 3.00 UNITS
Introduction to computer programming using C++.
- *PREREQUISITE: None.*
- *ADVISORY: CIS-1A.*

32126 12:15PM 01:47PM TTH LIBR 115 A Rainey
Last day to add: 03/05/10
The above section is a web-enhanced class. Internet access may be required.

CIS-17A C++ PROGRAMMING: OBJECTS 3.00 UNITS
Object-oriented program development using C++.
- *PREREQUISITE: None.*
- *ADVISORY: CIS-5.*

EVENING
32111 06:00PM 09:23PM TH LIBR 115 A Rainey
Last day to add: 03/05/10
The above section is a web-enhanced class. Internet access may be required.

CIS-35 INTRO COMPUTER GAME DEV 3.00 UNITS
An introduction to computer gaming. Students will explore the job market, career paths and business aspects of gaming professions.
- *PREREQUISITE: None.*

32121 08:45AM 10:17AM TTH IT 106 M Williams
Last day to add: 03/05/10
The above section is a web-enhanced class. Internet access may be required.

CIS-36 INTRO COMPUTER GAME DESIGN 3.00 UNITS
Students will design, document and create a 2D computer game. No previous computer programming experience is required.
- *PREREQUISITE: None.*

32122 10:30AM 12:02PM TTH IT 106 J Perry
Last day to add: 03/05/10
The above section is a web-enhanced class. Internet access may be required.

Code	Hours	Days	Room	Instructor

CIS-38A SIM GAMING/3D MODELING 4.00 UNITS
Create computationally efficient 3D digital models and implement them in a real-time interactive simulation or video game.
• *PREREQUISITE: None.*

32124	08:45AM 12:12PM	MW	IT 106	G Marquez
			Last day to add: 03/05/10	

The above section is a web-enhanced class. Internet access may be required.

CIS-38B SIM GAMING/3D ANIMATION 4.00 UNITS
Animate objects created with a 3D modeling program and then implement them in a real-time interactive simulation or video game.
• *PREREQUISITE: CIS-38A.*

32125	12:15PM 03:19PM	TTH	IT 106	J Vales
			Last day to add: 03/05/10	

The above section is a web-enhanced class. Internet access may be required.

CIS-56A DESIGNING WEB GRAPHICS 3.00 UNITS
Learn to create, modify and effectively employ graphic elements of webpages using PhotoShop and ImageReady. (Same as CAT-56A)
• *PREREQUISITE: None.*
• *ADVISORY: Competency in the use of a computer and familiarity with the Internet.*

EVENING

32127	06:00PM 09:23PM	W	IT 202	W Manges
			Last day to add: 03/05/10	

The above section is a web-enhanced class. Internet access may be required.

CIS-72A INTRO WEB PAGE CREATION 1.50 UNITS
Introduction to webpage creation using XHTML to create pages with formatted text, hyperlinks, lists, images, tables, frames and forms.
• *PREREQUISITE: None.*
• *ADVISORY: Competency in the use of a computer, familiarity with the Internet, and CIS-95A.*

32129	08:45AM 10:17AM	TTH	LIBR 115	K Daraei
			Last day to add: 03/05/10	

The above section is a web-enhanced class. Internet access may be required.

CIS-72B INTERMED WEB PAGE CREATION 1.50 UNITS
Intermediate webpage creation using cascading style sheets (CSS). Learn to format and layout webpage content in style using CSS techniques.
• *PREREQUISITE: None.*
• *ADVISORY: Knowledge of HTML and the Internet; CIS-72A and 95A.*

32130	08:45AM 10:17AM	TTH	LIBR 115	K Daraei
	04/20/10 06/08/10		Last day to add: 04/24/10	

The above section is a short term web-enhanced class. Internet access may be required. Please note the start and end dates.

CIS-78A INTRO ADOBE PHOTOSHOP 3.00 UNITS
Introduction to Adobe Photoshop including selecting, layers, masks, channels and vector art for manipulating images. (Same as CAT-78A)
• *PREREQUISITE: None.*

32131	12:15PM 01:47PM	MW	IT 106	G Marquez
			Last day to add: 03/05/10	

The above section is a web-enhanced class. Internet access may be required.

CIS-81 INTRO ADOBE INDESIGN 3.00 UNITS
Page design and layout techniques using Adobe InDesign. (Same as CAT-81)
• *PREREQUISITE: None.*

ONLINE

32132				C Brotherton
			Last day to add: 03/05/10	

The above section is an online class. Computer with Internet access required. See www.opencampus.com.

CIS-93 COMPUTERS FOR BEGINNERS 3.00 UNITS
An introduction to personal computers for the beginning student. (Same as CAT-93)
• *PREREQUISITE: None.*

32133	10:30AM 12:02PM	TTH	LIBR 115	D Friedman
			Last day to add: 03/05/10	

The above section is a web-enhanced class. Internet access may be required.

Code	Hours	Days	Room	Instructor

ILA-800 SUPERVISED TUTORING-CIS 0.00 UNITS
Supervised tutoring, study skills development, and assistance in understanding college course assignments.
• *PREREQUISITE: None.*
• *COREQUISITE: Must be enrolled in one other non-tutoring course.*
• *LIMITATION ON ENROLLMENT: Student must have a referral from an instructor or counselor.*

32662			ST 101	J Coverdale
			Last day to add: 06/09/10	

CONSTRUCTION TECHNOLOGY

CON-60 INTRO TO CONSTRUCTION 3.00 UNITS
Introduction to materials, techniques and sources of information in building construction.
• *PREREQUISITE: None.*

EVENING

32139	06:30PM 09:53PM	T	IT 122	H Lindner
			Last day to add: 03/05/10	

CON-62 BLUEPRINT READING 3.00 UNITS
Overview of the basic concepts of reading construction blueprints.
• *PREREQUISITE: None.*

EVENING

32140	06:30PM 09:53PM	M	IT 122	R Skaggs
			Last day to add: 03/05/10	

CON-63A UNIFORM BLDG CODE/ORDIN 3.00 UNITS
Use of uniform building code in plan checking for compliance.
• *PREREQUISITE: None.*

EVENING

32142	06:30PM 09:53PM	W	IT 123	J Thomas
			Last day to add: 03/05/10	

CON-63B ANALYSIS OF REVISIONS-UBC 3.00 UNITS
This course is for students who have successfully completed CON-63A but need refreshing on code revisions.
• *PREREQUISITE: CON-63A.*

EVENING

32143	06:30PM 09:53PM	W	IT 123	J Thomas
			Last day to add: 03/05/10	

CON-63C ANALYSIS OF REVISIONS-UBC 3.00 UNITS
This course is for students who have successfully completed CON-63A but need refreshing on code revisions.
• *PREREQUISITE: CON-63A.*

EVENING

32144	06:30PM 09:53PM	W	IT 123	J Thomas
			Last day to add: 03/05/10	

CON-63D ANALYSIS OF REVISIONS-UBC 3.00 UNITS
This course is for students who have successfully completed CON-63A but need refreshing on code revisions.
• *PREREQUISITE: CON-63A.*

EVENING

32145	06:30PM 09:53PM	W	IT 123	J Thomas
			Last day to add: 03/05/10	

CON-64 OFFICE/FIELD INSPECT 3.00 UNITS
Building and safety office management and inspections for compliance.
• *PREREQUISITE: None.*

EVENING

32146	06:30PM 09:53PM	T	IT 123	P Link
			Last day to add: 03/05/10	

CON-66 NATIONAL ELEC CODE 3.00 UNITS
Review of electrical codes and code requirements.
• *PREREQUISITE: None.*

EVENING

32147	06:30PM 09:53PM	TH	IT 123	J Thomas
			Last day to add: 03/05/10	

Code	Hours	Days	Room	Instructor

CON-67 MECHANICAL CODE 3.00 UNITS
Review of mechanical codes and regulations in construction.
• *PREREQUISITE: None.*

EVENING

32656	06:30PM 09:53PM	TH	IT 122	L Franske
			Last day to add: 03/05/10	

CON-71 ENERGY CONSERVATION 1.50 UNITS
Application of current Energy Conservation Standards, regulations and codes to residential building.
• *PREREQUISITE: None.*

EVENING

32148	06:30PM 09:53PM	M	IT 123	J Thomas
			Last day to add: 03/05/10	

CON-72 CALIF STATE ACCESSIBILITY 1.50 UNITS
Examines the provisions of Title 24 accessibility standards of the California Uniform Building Code.
• *PREREQUISITE: None.*

EVENING

32149	06:30PM 09:53PM	M	IT 123	J Thomas
			Last day to add: 03/05/10	

DANCE

DAN-6 DANCE APPRECIATION 3.00 UNITS
A non-technical course leading to the appreciation and understanding of dance as communication, entertainment and art.
• *PREREQUISITE: None.*

32151	12:15PM 01:47PM	TTH	WEQ W6	S Roginski
			Last day to add: 03/05/10	

DAN-D32 JAZZ, BEGINNING 1.00 UNITS
Introduces the fundamentals of jazz dance skills and vocabulary through basic technique and styles.
• *PREREQUISITE: None.*

32153	10:30AM 12:02PM	TTH	WEQ W2	L Dismuke
			Last day to add: 03/05/10	

DENTISTRY/DENTAL TECHNOLOGY - See Moreno Valley campus

DRAFTING - See Architecture & Engineering

EARLY CHILDHOOD EDUCATION

EAR-19 OBSERVATION METHODS-ECE 3.00 UNITS
Overview of observation and assessment approaches in order to develop, design, and implement curriculum that is responsive to and supportive of children's typical and atypical developmental needs.
• *PREREQUISITE: EAR-20.*

32155	08:45AM 12:08PM	TTH	ECEN 115	S Burnett
	04/20/10 06/08/10		Last day to add: 04/24/10	

The above section is a short term class. Please note the start and end dates.

EAR-20 CHILD DEVELOPMENT 3.00 UNITS
A comprehensive overview of concepts, issues and theories of human development from conception through adolescence.
• *PREREQUISITE: None.*

32157	08:45AM 12:08PM	TTH	ECEN 115	S Burnett
	02/16/10 04/08/10		Last day to add: 02/22/10	

The above section is a short term class. Please note the start and end dates.

32158	12:15PM 01:47PM	MW	ECEN 115	S Burnett
			Last day to add: 03/05/10	

EVENING

32156	06:00PM 09:23PM	TH	ECEN 115	J Stenger
			Last day to add: 03/05/10	

EAR-24 CREATIVE ACTIVITIES 3.00 UNITS
Integration of creative activity into various aspects of the curriculum.
• *PREREQUISITE: None.*

32160	08:45AM 12:08PM	MW	ECEN 115	S Burnett
	02/17/10 04/07/10		Last day to add: 02/21/10	

The above section is a short term class. Please note the start and end dates.

EAR-26 CHILD HEALTH 3.00 UNITS
A study of health, safety and nutrition factors of importance to the teacher, child and family of the young child.
• *PREREQUISITE: EAR-20.*

EVENING

32616	06:00PM 09:23PM	T	ECEN 115	B Zentgraf
			Last day to add: 03/05/10	

EAR-28 PRINCIPLES/PRACTICES 3.00 UNITS
The effects of the different principles and practices used to educate young children.
• *PREREQUISITE: None.*

EVENING

32161	06:00PM 09:23PM	M	ECEN 115	S Edelbrock
			Last day to add: 03/05/10	

EAR-42 HOME SCHOOL AND COMM REL 3.00 UNITS
Techniques for communication and interaction within the family, school and community for parents and teachers.
• *PREREQUISITE: None.*

32162	08:45AM 12:08PM	MW	ECEN 115	S Burnett
	04/19/10 06/09/10		Last day to add: 04/23/10	

The above section is a short term class. Please note the start and end dates.

EAR-47 CHILDHOOD STRESS, TRAUMA 3.00 UNITS
Introduction to the common and uncommon stresses of childhood and the effect on a child's development.
• *PREREQUISITE: None.*

EVENING

32617	06:00PM 09:23PM	W	ECEN 115	A Calloway
			Last day to add: 03/05/10	

Work Experience is available for Early Childhood Education. Please refer to the Work Experience section for more information.

ECONOMICS

ECO-4 INTRO ECONOMICS 3.00 UNITS
An entry-level, general education course which introduces and surveys basic macroeconomic and microeconomic principles.
• *PREREQUISITE: None.*

32165	07:00AM 08:32AM	TTH	HUM 103	C Rajakone
			Last day to add: 03/05/10	
32164	08:45AM 10:17AM	MW	ST 202	C Rajakone
			Last day to add: 03/05/10	

ECO-7 MACROECONOMICS 3.00 UNITS
Economic theory and analysis as applied to the U.S. economy as a whole.
• *PREREQUISITE: None.*
• *ADVISORY: Qualification for ENG-1A and MAT-52.*

32167	08:45AM 10:17AM	TTH	HUM 103	P Boelman
			Last day to add: 03/05/10	
32166	02:00PM 03:32PM	MW	ST 202	P Boelman
			Last day to add: 03/05/10	

EVENING

32168	06:00PM 09:23PM	W	IT 101	P Boelman
			Last day to add: 03/05/10	

ECO-8 MICROECONOMICS 3.00 UNITS
Economic theory and analysis applied to consumer and producer behavior in markets.
• *PREREQUISITE: None.*
• *ADVISORY: Qualification for ENG-1A and MAT-52.*

32170	10:30AM 12:02PM	TTH	HUM 103	P Boelman
			Last day to add: 03/05/10	
32169	12:15PM 01:47PM	MW	ST 203	P Boelman
			Last day to add: 03/05/10	

Code Hours Days Room Instructor

ELECTRONICS

ELE-10 SURVEY ELECTRONICS 4.00 UNITS

Basic electronic theory, including Ohm's Law, DC, AC, solid state devices, and oscilloscope operation.

• *PREREQUISITE: None.*

EVENING

32172 06:30PM 09:53PM T IT 121 G Graham
06:30PM 09:53PM TH HUM 102 G Graham
Last day to add: 03/05/10

ELE-21 DC-AC ELECTRONICS 4.00 UNITS

Basic DC/AC theory including Ohm's Law circuit theorems, generation, reactance, resonance, filters and transformers.

• *PREREQUISITE: None.*

EVENING

32173 06:30PM 09:53PM T IT 121 G Graham
06:30PM 09:53PM TH IT 209 S Curren
Last day to add: 03/05/10

ELE-25 DIGITAL TECHNIQUES 4.00 UNITS

Mathematics, number systems and logic circuits as they relate to modern electronic computers and digital systems.

• *PREREQUISITE: None.*

• *ADVISORY: Completion of or concurrent enrollment in ELE-10 or 23.*

EVENING

32655 06:30PM 09:53PM M CACT 1 G Graham
06:30PM 09:53PM T IT 121 G Graham
Last day to add: 03/05/10

ENGINEERING

ENE-1B PLANE SURVEYING, II 3.00 UNITS

Fundamental surveying methods and procedures.

• *PREREQUISITE: ENE-1A.*

EVENING

32175 06:00PM 08:15PM T IT 209 W Hofferber Jr.
08:10AM 02:55PM F ATEC 109 W Hofferber Jr.
Last day to add: 03/05/10

Labs meet alternating Fridays beginning February 26, 2010.

ENE-21 DRAFTING 3.00 UNITS

Fundamentals of mechanical drawing including lettering, instruments, projection, freehand drawing, and auxiliary views.

• *PREREQUISITE: None.*

32176 02:00PM 05:37PM MW ATEC 109 G Cordier
Last day to add: 03/05/10

EVENING

32177 06:00PM 09:37PM TTH ATEC 109 G Balteria
Last day to add: 03/05/10

ENE-22 ENGINEERING DRAWING 3.00 UNITS

Drafting fundamentals reviewed geometric construction, orthographic projections, freehand sketching, sectioning, etc.

• *PREREQUISITE: ENE-21.*

• *ADVISORY: ENE-30.*

32179 02:00PM 05:44PM TTH IT 127 G Cordier
Last day to add: 03/05/10

ENE-23 DESCRIPTIVE GEOMETRY 3.00 UNITS

Course for engineering transfer students in the study of spatial relations and analysis of points, lines and planes.

• *PREREQUISITE: ENE-22 and MAT-36.*

EVENING

32657 06:00PM 09:37PM TTH ATEC 109 G Balteria
Last day to add: 03/05/10

Code Hours Days Room Instructor

ENE-26 CIVIL ENGR DRAFTING 3.00 UNITS

Course in preparing civil engineering drawings and performing related calculations.

• *PREREQUISITE: ENE-21.*

• *ADVISORY: ENE-60 or MAT-36.*

EVENING

32658 06:00PM 09:37PM MW ATEC 109 C Kroning
Last day to add: 03/05/10

ENE-28 TECHNICAL DESIGN 3.00 UNITS

Study of industrial design and drafting procedures relating to the basic elements of mechanisms.

• *PREREQUISITE: ENE-22.*

• *ADVISORY: ENE-30,42 and 52.*

32180 02:00PM 05:44PM TTH IT 127 G Cordier
Last day to add: 03/05/10

ENE-30 COMPUTER AIDED DRAFTING 3.00 UNITS

Two-dimensional computer-aided drafting, using AUTOCAD.

• *PREREQUISITE: None.*

• *ADVISORY: CIS-1A.*

32181 08:10AM 11:42AM MW IT 127 E Wales
Last day to add: 03/05/10

32183 02:00PM 05:43PM TTH IT 125 C Garcia
Last day to add: 03/05/10

EVENING

32182 06:00PM 09:43PM TTH IT 127 G Cordier
Last day to add: 03/05/10

ENE-31 COMP AIDED DRAFTING/DESIGN 3.00 UNITS

Intermediate level of computer aided 2-D drafting and design, for solving complex design problems using AutoCAD software.

• *PREREQUISITE: ENE-30.*

EVENING

32184 06:00PM 09:44PM MW IT 125 C Garcia
Last day to add: 03/05/10

ENE-35 STATICS 3.00 UNITS

Forces, free-body diagrams, moments of inertia, friction, second moments and analytical and graphical problem solving.

• *PREREQUISITE: PHY-4A.*

EVENING

32185 06:30PM 09:53PM W JFK 202 P Silva
Last day to add: 03/05/10

ENE-42 SOLIDWORKS I 3.00 UNITS

Students will begin with basic parametric solid modeling techniques advancing into complex assemblies requiring animation.

• *PREREQUISITE: None.*

• *ADVISORY: PC computer experience.*

EVENING

32186 06:00PM 09:44PM TTH IT 125 C Garcia
Last day to add: 03/05/10

ENE-52 GEOMETRIC DIMEN & TOLER 2.00 UNITS

Covers international standards regarding form and fit using industry and government standards.

• *PREREQUISITE: None.*

EVENING

32187 06:00PM 08:12PM W CACT 1 G Cordier
Last day to add: 03/05/10

ENE-60 MATH FOR ENGINEERING TECH 3.00 UNITS

Math problems used in industry, including basic arithmetic, algebra, geometry and trigonometry.

• *PREREQUISITE: None.*

32188 08:10AM 11:26AM F IT 127 G Cordier
Last day to add: 03/05/10

ENGLISH

PLACEMENT GUIDELINES:
ENGLISH COMPOSITION COURSES

ENGLISH 1A. One of the following:
1. Qualifying preparation score based on the DTLS or Accuplacer test and academic background.
2. A grade of C or better in ENG-50.

ENGLISH 1B:
A grade of C or better in ENG-1A.

ENGLISH 50. One of the following:
1. Qualifying preparation score based on the DTLS or Accuplacer test and academic background.
2. Successful completion of ENG-60B or ESL-55.

ENGLISH 60A:
There is no prerequisite; the course is open to all students.

It is strongly recommended that students register in an appropriate composition course (ENG-1A, 50, 60A, or 60B) during their first semester of enrollment.

See "Moving through English" for more details.

ENG-1A ENGLISH COMPOSITION 4.00 UNITS

Teaches college-level critical reading, academic writing, and research skills.
- *PREREQUISITE: ENG-50 or qualifying preparation score.*

All sections of ENG-1A have an 18 hour ON-CAMPUS laboratory requirement to be arranged.

32190	08:10AM 10:22AM	MW	IT 111	K Barber
			Last day to add: 03/05/10	
32198	09:20AM 11:32AM	TTH	WEQ W4	C Cotton
			Last day to add: 03/05/10	
32192	11:40AM 01:52PM	TTH	IT 211	S Tschetter
	02/16/10 04/08/10		Last day to add: 02/22/10	

The above section is a short term hybrid class. Computer with Internet access required. See www.opencampus.com. Please note the start and end dates.

32193	12:50PM 03:02PM	MW	IT 111	K Barber
			Last day to add: 03/05/10	
32199	12:50PM 03:02PM	TTH	WEQ W4	K Golden
			Last day to add: 03/05/10	
32194	02:00PM 04:12PM	MW	IT 206	J Condon
			Last day to add: 03/05/10	
32200	02:00PM 04:12PM	MW	WEQ W4	D Mills
			LIBR 113	
			Last day to add: 03/05/10	

The above section is designed for students in the Puente program. Please see instructor and counselor before enrolling.

32201	02:00PM 04:12PM	TTH	IT 206	L Reed
			Last day to add: 03/05/10	
32203	03:10PM 05:22PM	TTH	WEQ W4	K Golden
			Last day to add: 03/05/10	

EVENING

32196	04:40PM 06:52PM	MW	ATEC 204	P Francev
			Last day to add: 03/05/10	
32195	06:00PM 08:12PM	MW	ST 108	T Okamoto
			Last day to add: 03/05/10	
32202	07:10PM 09:22PM	MW	IT 109	P Francev
			Last day to add: 03/05/10	

ONLINE

32191				M Bader
	02/16/10 04/09/10		Last day to add: 02/24/10	

The above section is a short term online class. Computer with Internet access required. See www.opencampus.com. Please note the start and end date.

32197				M Bader
	04/19/10 06/09/10		Last day to add: 04/27/10	

The above section is a short term online class. Computer with Internet access required. See www.opencampus.com. Please note the start and end date.

ENG-1AH HONORS ENGLISH COMP 4.00 UNITS

Offers students in the Honors program an enriched experience in the development of college-level critical reading, academic writing, and research skills.
- *PREREQUISITE: ENG-50 or qualifying preparation score.*
- *LIMITATION ON ENROLLMENT: Enrollment in the Honors program.*

32620	09:20AM 11:32AM	MW	IT 206	L Nelson
			Last day to add: 03/05/10	

ENG-1A-32198 and ENG-1B-32211 are hybrid classes that are taught in 8-week increments. ENG-1A is taught in the first 8 weeks and ENG 1-B in the second 8 weeks. Computer with Internet access is required, and students should consider the large amount of work required in these accelerated classes when registering for other courses this term.

ENG-1A	English Composition			4.00 UNITS
32192	11:40AM 01:52PM	TTH	IT 211	S Tschetter
	02/16/10 04/08/10			
ENG-1B	Critical Thinking/Writing			4.00 UNITS
32211	11:40AM 01:52PM	TTH	IT 211	S Tschetter
	04/20/10 06/08/10			

ENG-1B CRITICAL THINKING/WRITING 4.00 UNITS

Through a study of argument and literature, this course develops students' critical thinking, reading, and writing skills beyond the level achieved in ENG-1A.
- *PREREQUISITE: ENG-1A or 1AH.*

All sections of ENG-1B have an 18 hour ON-CAMPUS laboratory requirement to be arranged.

32213	09:20AM 11:32AM	MW	WEQ W4	R Marsh
			Last day to add: 03/05/10	
32204	09:20AM 11:32AM	TTH	ST 108	M Cluff
			Last day to add: 03/05/10	
32212	10:30AM 12:42PM	TTH	LIBR 110	L Nelson
			Last day to add: 03/05/10	

The above section is designed with special emphasis on African American culture. See instructor and counselor before enrolling.

32624	11:40AM 01:52PM	MW	IT 109	R Marsh
			Last day to add: 03/05/10	
32205	11:40AM 01:52PM	TTH	ST 108	A Flick
			Last day to add: 03/05/10	
32211	11:40AM 01:52PM	TTH	IT 211	S Tschetter
	04/20/10 06/08/10		Last day to add: 04/24/10	

The above section is a short term hybrid class. Computer with Internet access required. See www.opencampus.com. Please note the start and end dates.

32208	12:50PM 03:02PM	MW	IT 211	C Short
			Last day to add: 03/05/10	
32210	02:00PM 04:12PM	TTH	IT 122	L Steele
			Last day to add: 03/05/10	
32209	03:10PM 05:22PM	MW	ST 108	C Short
			Last day to add: 03/05/10	

EVENING

32207	04:40PM 06:52PM	TTH	IT 110	L Steele
			Last day to add: 03/05/10	

ENG-1BH HON CRITICAL THINK/WRIT 4.00 UNITS

An Honors course that focuses on literature and argument, while developing critical thinking, reading, and writing skills beyond the level achieved in ENG-1A or 1AH.
- *PREREQUISITE: ENG-1A or 1AH.*
- *LIMITATION ON ENROLLMENT: Enrollment in the Honors program.*

32214	09:20AM 11:32AM	MW	IT 208	M Bader
			Last day to add: 03/05/10	

Code	Hours	Days	Room	Instructor

ENG-4 WRITING TUTOR TRAINING 2.00 UNITS

Designed for students interested in receiving training and experience in tutoring writing in a lab/classroom setting.

- *PREREQUISITE: ENG-1A or 1AH.*

32668	09:20AM 11:02AM	TH	IT 211	M Bader
			Last day to add: 03/05/10	

ENG-7 BRITISH LITERATURE II 3.00 UNITS

Survey of British literature from 1800 to the present.

- *PREREQUISITE: None.*
- *ADVISORY: ENG-1B or 1BH.*

EVENING

32618	05:00PM 08:23PM	T	IT 210	A Flick
			Last day to add: 03/05/10	

ENG-8 INTRODUCTION TO MYTHOLOGY 3.00 UNITS

A study of Judeo-Christian, Greco-Roman and other mythological traditions. (Same as HUM-8)

- *PREREQUISITE: None.*
- *ADVISORY: ENG-1B or 1BH.*

EVENING

32672	06:00PM 09:23PM	M	WEQ W5	B Pavlis
			Last day to add: 03/05/10	

ENG-11 CREATIVE WRITING 3.00 UNITS

Studies in the principles of writing fiction and poetry.

- *PREREQUISITE: ENG-1A or 1AH.*

32619	03:00PM 04:32PM	TTH	IT 208	M Cluff
			Last day to add: 03/05/10	

ENG-50 BASIC ENGLISH COMP 4.00 UNITS

Prepares students for college-level reading and academic writing.

- *PREREQUISITE: ENG-60B, ESL-55 or qualifying preparation score.*
- *ADVISORY: REA-82 or qualifying preparation score.*

All sections of ENG-50 have an 18 hour ON-CAMPUS laboratory requirement to be arranged.

32228	08:10AM 10:22AM	T	HUM 102	C Miter
			Last day to add: 03/05/10	

The above section is a hybrid class. Computer with Internet access required. See www.opencampus.com.

32229	08:10AM 10:22AM	TH	HUM 102	C Miter
			Last day to add: 03/05/10	

The above section is a hybrid class. Computer with Internet access required. See www.opencampus.com.

32218	09:20AM 11:32AM	TTH	IT 206	T Comstock
			Last day to add: 03/05/10	
32230	11:40AM 01:52PM	MW	IT 206	L Nelson
			Last day to add: 03/05/10	

The above section is designed with special emphasis on African American culture and requires concurrent enrollment in GUI-47-32283. See instructor and counselor before enrolling.

32227	11:40AM 01:52PM	TTH	IT 111	T Comstock
			Last day to add: 03/05/10	

WARNING!
REGISTRATION WILL BE BLOCKED IF YOU HAVE NOT MET THE PREREQUISITE!

Code	Hours	Days	Room	Instructor
32221	12:50PM 03:02PM	MW	IT 210	A Duran
			Last day to add: 03/05/10	

The above section is a web-enhanced class. Internet access may be required.

32217	12:50PM 03:02PM	TTH	IT 109	J Hill
			Last day to add: 03/05/10	
32215	03:10PM 05:22PM	MW	IT 209	A Duran
			Last day to add: 03/05/10	

The above section is a web-enhanced class. Internet access may be required.

32219	03:10PM 05:22PM	MW	IT 111	T Okamoto
			Last day to add: 03/05/10	
32223	03:10PM 05:22PM	TTH	IT 109	J Hill
			Last day to add: 03/05/10	

EVENING

32224	04:40PM 06:52PM	MW	IT 206	Staff
			Last day to add: 03/05/10	
32231	04:40PM 06:52PM	TTH	IT 111	J Reed
			Last day to add: 03/05/10	
32222	06:00PM 08:12PM	TTH	IT 109	C Brownell
			Last day to add: 03/05/10	

ENG-60A ENGL FUND: SENT TO PARAGRAPH 4.00 UNITS

This course instills basic writing, reading, and grammar skills via sentence and paragraph. (Non-degree credit course. Pass-No Pass only.)

- *PREREQUISITE: None.*

All sections of ENG-60A have an 18 hour ON-CAMPUS laboratory requirement to be arranged.

32233	07:00AM 09:12AM	TTH	IT 111	C Cotton
			Last day to add: 03/05/10	
32241	08:10AM 10:22AM	MW	IT 110	A Elizalde
			Last day to add: 03/05/10	
32242	08:10AM 10:22AM	TTH	IT 109	D Chaffin
			Last day to add: 03/05/10	
32234	09:20AM 11:32AM	MW	IT 209	N Capps
			Last day to add: 03/05/10	
32235	10:30AM 12:42PM	MW	IT 210	A Elizalde
			Last day to add: 03/05/10	
32625	10:30AM 12:42PM	MTWTH	CACT 1	D Mills
	02/16/10 04/08/10		Last day to add: 02/22/10	

The above section is a short term class. Please note the start and end dates.

32238	10:30AM 12:42PM	TTH	IT 109	D Chaffin
			Last day to add: 03/05/10	
32232	11:40AM 01:52PM	MW	WEQ W4	B Wolcott
			Last day to add: 03/05/10	
32243	12:50PM 03:02PM	MW	IT 110	M Cluff
			Last day to add: 03/05/10	
32237	02:00PM 04:12PM	MW	IT 122	B Wolcott
			Last day to add: 03/05/10	
32236	02:00PM 04:12PM	TTH	ST 108	J Ray
			Last day to add: 03/05/10	
32244	03:10PM 05:22PM	MW	IT 110	A Elizalde
			Last day to add: 03/05/10	

EVENING

32239	04:40PM 06:52PM	MW	IT 109	J Condon
			Last day to add: 03/05/10	
32240	04:40PM 06:52PM	TTH	IT 206	J Ray
			Last day to add: 03/05/10	

Code	Hours	Days	Room	Instructor

ENG-60B ENGL FUND: PARAGRAPH TO ESSAY 4.00 UNITS

This course advances basic reading, writing, and grammar skills via the production of paragraph and short essays. (Non-degree credit course. Pass-No Pass only.)

- *PREREQUISITE: ENG-60A or qualifying preparation score.*

All sections of ENG-60B have an 18 hour ON-CAMPUS laboratory requirement to be arranged.

32250	09:20AM 11:32AM	MW	ATEC 211	M Cluff
			Last day to add: 03/05/10	
32251	09:20AM 11:32AM	TTH	IT 111	N Capps
			Last day to add: 03/05/10	
32245	10:30AM 12:42PM	MTWTH	CACT 1	D Mills
	04/19/10 06/08/10		Last day to add: 04/24/10	
The above section is a short term class. Please note the start and end dates.				
32248	10:30AM 12:42PM	MW	IT 110	T Comstock
			Last day to add: 03/05/10	
32246	11:40AM 01:52PM	TTH	IT 206	N Capps
			Last day to add: 03/05/10	
32252	12:50PM 03:02PM	TTH	CACT 1	M Nadelson
			Last day to add: 03/05/10	
32255	02:00PM 04:12PM	TTH	IT 111	J Reed
			Last day to add: 03/05/10	
32249	03:10PM 05:22PM	TTH	IT 209	M Nadelson
			Last day to add: 03/05/10	
EVENING				
32247	04:40PM 06:52PM	MW	IT 210	D Samson
			Last day to add: 03/05/10	
32254	07:10PM 09:22PM	MW	IT 210	D Samson
			Last day to add: 03/05/10	

ILA-800 SUPERVISED TUTORING-ENG 0.00 UNITS

Supervised tutoring, study skills development, and assistance in understanding college course assignments.

- *PREREQUISITE: None.*
- *COREQUISITE: Must be enrolled in one other non-tutoring course.*
- *LIMITATION ON ENROLLMENT: Student must have a referral from an instructor or counselor.*

32663			LIBR 113	M Bader
			Last day to add: 06/09/10	

WRITING/READING CENTER HOURS: NORCO (LIBR 113)
Monday/Wednesday: 8:00AM-6:00PM
Tuesday/Thursday: 8:00AM-6:30PM
Friday: 9:00AM-2:00PM

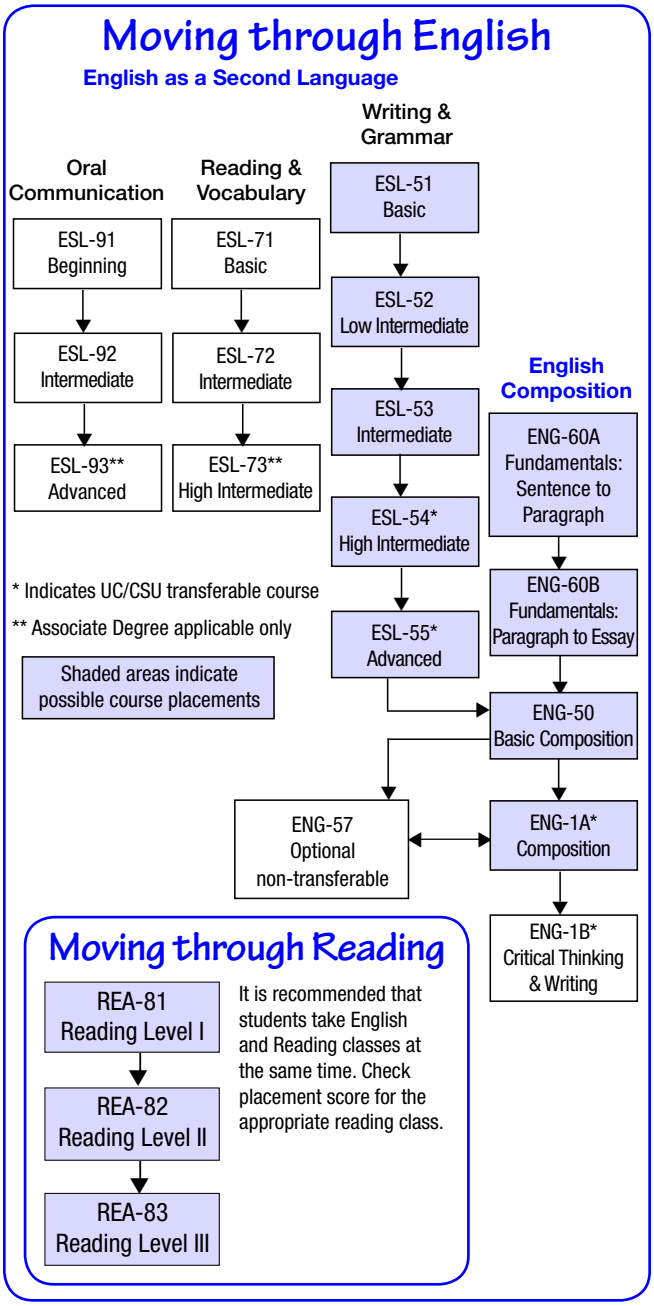

ENGLISH AS A SECOND LANGUAGE

SPRING 2010 ESL ONE-STOP DATES
(NEW ESL STUDENTS MUST TAKE PTESL TEST)

Norco campus: Call 951-372-7101 for an appointment.

We offer "ESL One-Stop" sessions. You can take the ESL placement test and attend a college orientation on the same date. An ESL One-Stop session takes about 3 hours. Complete testing schedules are available at www.rcc.edu/services/assessmet/dates.cfm. Making an appointment will guarantee you a seat for the test. If you walk in without an appointment, you may not be able to test.

January 25	Monday	10:00AM	SSV 218
February 4	Thursday	02:00 PM	SSV 218
February 8	Monday	10:00 AM	SSV 218
February 17	Wednesday	08:30 AM	SSV 218
February 22	Monday	10:00 AM	SSV 218

*Dates subject to change.

ESL (51–55) and English composition (50, 1A, 1B) courses are taught at different levels. Only one such course should be taken in a semester. Please make an appointment with the English department chair for advisement concerning exceptions to this policy.

ESL-51 BASIC WRITING AND GRAMMAR 4.00 UNITS

A beginning ESL course for non-native speakers focusing on basic academic writing and grammar skills. (Non-degree credit course. Pass-No Pass only.)

- *PREREQUISITE: None.*

EVENING

32258 06:30PM 09:13PM TTH JFK 118 N Rodriguez
Last day to add: 03/05/10

ESL-52 LOW-INTERMED WRITING/GRAMMAR 4.00 UNITS

A low-intermediate ESL course for non-native speakers focusing on academic writing and grammar skills. (Non-degree credit course. Pass-No Pass only.)

- *PREREQUISITE: Qualifying score on a state-approved placement instrument, or successful completion of ESL-51.*

EVENING

32259 06:30PM 09:13PM MW IT 209 L Tougas
Last day to add: 03/05/10

ESL-53 INTERMED WRITING/GRAMMAR 4.00 UNITS

An intermediate English as a Second Language course for non-native speakers focusing on academic writing and grammar skills. (Non-degree credit course. Pass-No Pass only.)

- *PREREQUISITE: Qualifying score on a state-approved placement instrument, or successful completion of ESL-52.*

EVENING

32260 06:30PM 09:13PM MW IT 211 D Tougas
Last day to add: 03/05/10

ESL-54 HIGH-INTERMED WRITING/GRAMMAR 5.00 UNITS

A high-intermediate English as a Second Language course for non-native speakers of English focusing on academic grammar and writing skills, especially paragraph development. (Degree-credit course. Letter grade, or Pass-No Pass option.)

- *PREREQUISITE: Qualifying score on a state-approved placement instrument, or successful completion of ESL-53.*

32261 10:30AM 01:13PM MW IT 122 M Shirinian
Last day to add: 03/05/10

All sections of ESL-54 and 55 have an 18 hour laboratory requirement to be arranged.

Code Hours Days Room Instructor

ESL-55 ADVANCED WRITING/GRAMMAR 5.00 UNITS

An advanced English as a Second Language course for non-native speakers of English focusing on college-level grammar and academic writing skills, especially essay development. (Degree credit course. Letter Grade, or Pass-No Pass option.)

- *PREREQUISITE: Qualifying score on a state-approved placement instrument, or successful completion of ESL-54.*

32263 10:30AM 01:13PM TTH IT 122 M Shirinian
Last day to add: 03/05/10

FIRE TECHNOLOGY

FIT-1 FIRE PROTECTION ORG 3.00 UNITS

Provides participants with an introduction and overview of public and private fire protection services.

- *PREREQUISITE: None.*

32664 03:00PM 06:22PM T JFK 106 M Gilman
Last day to add: 03/05/10

FIT-2 FIRE BEHAV/COMBUSTION 3.00 UNITS

Provides students with the theory and fundamentals of how fires start, spread and are controlled.

- *PREREQUISITE: None.*

EVENING

32667 06:30PM 09:50PM TH JFK 106 A Mecham
Last day to add: 03/05/10

FIT-4 CONSTR FOR FIRE PROTECT 3.00 UNITS

Provides students with information regarding components of building construction that relate to fire safety.

- *PREREQUISITE: None.*

EVENING

32665 06:30PM 09:50PM T JFK 106 M Gilman
Last day to add: 03/05/10

FIT-5 FIRE PREVENTION TECHNOL 3.00 UNITS

Provides students with fundamental information regarding the history and philosophy of fire prevention.

- *PREREQUISITE: None.*

32666 03:00PM 06:22PM TH JFK 106 C Newell
Last day to add: 03/05/10

GEOGRAPHY

GEG-1 PHYSICAL GEOGRAPHY 3.00 UNITS

The interacting physical processes of air, water, land, and life which impact Earth's surface.

- *PREREQUISITE: None.*

32266 08:45AM 10:17AM MW ATEC 114 J Eckstein
Last day to add: 03/05/10

32267 08:45AM 10:17AM TTH ATEC 205 E Ogbuchiekwe
Last day to add: 03/05/10

32268 12:15PM 01:47PM MW ATEC 205 R Christov
Last day to add: 03/05/10

EVENING

32269 06:30PM 09:53PM M ATEC 205 R Jacobsen
Last day to add: 03/05/10

GEG-1L PHYSICAL GEOGRAPHY LAB 1.00 UNITS

Practical application of physical geography principles through geographically based in-class exercises.

- *PREREQUISITE: None.*
- *COREQUISITE: Concurrent enrollment in or prior completion of GEG-1.*

32271 10:30AM 12:02PM MW ATEC 205 R Christov
Last day to add: 03/05/10

32272 10:30AM 12:05PM TTH ATEC 205 E Ogbuchiekwe
Last day to add: 03/05/10

32273 02:00PM 03:32PM MW ATEC 205 R Christov
Last day to add: 03/05/10

EVENING

32274 06:30PM 09:53PM W ATEC 205 R Jacobsen
Last day to add: 03/05/10

Code	Hours	Days	Room	Instructor

GEG-3 WORLD REGIONAL GEOG 3.00 UNITS

A study of major world regions, emphasizing current characteristics and issues including cultural, economic, political, and environmental conditions.

- *PREREQUISITE: None.*

EVENING

32275	06:00PM 09:23PM	W	WEQ W5	C Tovares
			Last day to add: 03/05/10	

GUIDANCE

GUI-46 INTRO TRANSFER PROCESS 1.00 UNITS

Survey of transfer requirements with hands-on activities through the application process for students transferring to four-year institutions.

- *PREREQUISITE: None.*

32279	12:50PM 01:57PM	T	ATEC 118	R Chacon
			Last day to add: 03/05/10	

The above hybrid section has joint reading and writing assignments focusing on the Chicano experience and is designed for students in the Puente program. See instructor and counselor before enrolling. Computer with Internet access required. See www.opencampus.com.

GUI-47 CAREER EXPLOR/LIFE PLANNING 3.00 UNITS

Designed to assist those students considering the transition of a career change or undecided about the selection of a college transfer major. Required materials fee will be charged to the student and is not covered by BOGW.

- *PREREQUISITE: None.*

32281	08:45AM 10:17AM	MW	WEQ W7	S Galvez
			Last day to add: 03/05/10	
32280	12:15PM 01:47PM	TTH	CACT 2	B Tarver
			Last day to add: 03/05/10	
32283	02:00PM 03:32PM	TTH	ST 202	C Carter
			Last day to add: 03/05/10	

The above section is designed with special emphasis on African American culture and requires concurrent enrollment in ENG-50-32230. See instructor and counselor before enrolling.

EVENING

32282	06:30PM 08:02PM	TTH	JFK 223	J Boboye
			Last day to add: 03/05/10	

GUI-48 COLLEGE SUCCESS STRAT 2.00 UNITS

Exploration of various learning strategies. Students will identify their own learning styles and utilize that information to succeed in college.

- *PREREQUISITE: None.*

32284	12:15PM 01:47PM	MW	ATEC 118	T Hawthorne
			Last day to add: 03/05/10	

HEALTH SCIENCE

HES-1 HEALTH SCIENCE 3.00 UNITS

Study of prevention of disease. Satisfies California certification for drug, alcohol, tobacco and nutrition.

- *PREREQUISITE: None.*

32287	08:45AM 10:17AM	MW	THTR 101	V Genian
			Last day to add: 03/05/10	
32288	08:45AM 10:17AM	TTH	THTR 101	M Donovan
			Last day to add: 03/05/10	
32295	10:30AM 12:02PM	MW	HUM 111	V Genian
			Last day to add: 03/05/10	
32289	10:30AM 12:02PM	TTH	IT 101	M Donovan
			Last day to add: 03/05/10	
32290	02:00PM 03:32PM	MW	LIBR 109	K Beaman
			Last day to add: 03/05/10	

EVENING

32291	06:00PM 09:22PM	T	WEQ W6	J Morrison
			Last day to add: 03/05/10	
32292	06:00PM 09:23PM	W	WEQ W6	T Wallstrom
			Last day to add: 03/05/10	
32293	06:00PM 09:22PM	TH	WEQ W6	T Wallstrom
			Last day to add: 03/05/10	

HISTORY

HIS-1 WORLD CIVILIZATIONS 1 3.00 UNITS

Historical development of world societies from the time of human origins to the 16th century.

- *PREREQUISITE: None.*
- *ADVISORY: Qualification for ENG-1A.*

EVENING

32296	06:00PM 09:23PM	M	ST 202	S Hall
			Last day to add: 03/05/10	

HIS-2 WORLD CIVILIZATIONS 2 3.00 UNITS

The development and interaction of world civilizations from the 16th century to the present.

- *PREREQUISITE: None.*
- *ADVISORY: Qualification for ENG-1A.*

32297	10:30AM 12:02PM	TTH	ST 201	S Kyriakos
			Last day to add: 03/05/10	

HIS-6 POL SOC HIST OF US 3.00 UNITS

A history of the United States from Colonial time to 1877.

- *PREREQUISITE: None.*
- *ADVISORY: Qualification for ENG-1A.*

32300	08:45AM 10:17AM	MW	ST 201	R Ridley
			Last day to add: 03/05/10	
32301	08:45AM 10:17AM	TTH	ST 201	D Reina
			Last day to add: 03/05/10	

The above section is a web-enhanced class. Internet access may be required.

32634	04:15PM 05:47PM	TTH	LIBR 109	D Reina
			Last day to add: 03/05/10	

The above section is a web-enhanced class. Internet access may be required.

EVENING

32304	06:00PM 09:23PM	M	ST 201	M Hickerson
			Last day to add: 03/05/10	
32302	06:00PM 09:23PM	T	ST 201	R Ridley
			Last day to add: 03/05/10	
32303	06:00PM 09:23PM	W	ST 201	S Hall
			Last day to add: 03/05/10	

HIS-7 POL SOC HISTORY OF US 3.00 UNITS

A history of the United States from 1877 to the present.

- *PREREQUISITE: None.*
- *ADVISORY: Qualification for ENG-1A.*

32306	10:30AM 12:02PM	MW	ST 201	S Kyriakos
			Last day to add: 03/05/10	
32305	10:30AM 01:53PM	F	ST 201	G Marshall
			Last day to add: 03/05/10	

The above section is a web-enhanced class. Internet access may be required.

32307	12:15PM 01:47PM	MW	ST 201	S Kyriakos
			Last day to add: 03/05/10	
32308	12:15PM 01:47PM	TTH	ST 201	S Kyriakos
			Last day to add: 03/05/10	
32309	04:15PM 05:47PM	MW	ST 201	S Kyriakos
			Last day to add: 03/05/10	

EVENING

32311	06:00PM 09:23PM	T	ST 202	S Hall
			Last day to add: 03/05/10	
32310	06:00PM 09:23PM	TH	ST 201	T Russell
			Last day to add: 03/05/10	

HIS-25 HISTORY OF MEXICO 3.00 UNITS

The political, economic and social history of Mexico from the pre-Columbian period to the present.

- *PREREQUISITE: None.*
- *ADVISORY: Qualifying reading test scores.*

32635	02:00PM 03:32PM	TTH	ST 201	D Reina
			Last day to add: 03/05/10	

The above section is a web-enhanced class. Internet access may be required.

HONORS

This is a specialized program. For more information regarding entry into the program, go to www.academic.rcc.edu/norco/honors or call 222-8571.

ART-6H HONORS ART APPRECIATION 3.00 UNITS

This class offers students in the Honors program an introductory course for the non-art major. An overview of the human creative process, and its influence and impact on various art forms.

- *PREREQUISITE: None.*
- *ADVISORY: Qualification for ENG-1A.*
- *LIMITATION ON ENROLLMENT: Enrollment in the Honors program.*

32644 10:30AM 12:02PM TTH IT 208 K Skiba
Last day to add: 03/05/10

ENG-1AH HONORS ENGLISH COMP 4.00 UNITS

Offers students in the Honors program an enriched experience in the development of college-level critical reading, academic writing, and research skills.

- *PREREQUISITE: ENG-50 or qualifying preparation score.*
- *LIMITATION ON ENROLLMENT: Enrollment in the Honors program.*

32620 09:20AM 11:32AM MW IT 206 L Nelson
Last day to add: 03/05/10

All sections of ENG-1AH and ENG-1BH have an 18 hour ON-CAMPUS laboratory requirement to be arranged.

ENG-1BH HON CRITICAL THINK/WRIT 4.00 UNITS

An Honors course that focuses on literature and argument, while developing critical thinking, reading, and writing skills beyond the level achieved in ENG-1A or 1AH.

- *PREREQUISITE: ENG-1A or 1AH.*
- *LIMITATION ON ENROLLMENT: Enrollment in the Honors program.*

32214 09:20AM 11:32AM MW IT 208 M Bader
Last day to add: 03/05/10

PHI-10H HONORS INTRO PHILOSOPHY 3.00 UNITS

Offers students in the Honors program an enriched introduction to the major questions of Western philosophy and their answers.

- *PREREQUISITE: None.*
- *LIMITATION ON ENROLLMENT: Enrollment in the Honors program.*

32628 08:45AM 10:17AM TTH IT 208 S Crasnow
Last day to add: 03/05/10

HUMANITIES

HUM-5 ARTS & IDEAS: RENAISS-MODERN 3.00 UNITS

An interdisciplinary study of the origins of movements in art, literature, music, philosophy and religion in Western civilization from the Renaissance through the post-Modern era.

- *PREREQUISITE: None.*
- *ADVISORY: Qualification for ENG-1A.*

ONLINE
32319 B Pavlis
Last day to add: 03/05/10
The above section is an online class. Computer with Internet access required. See www.opencampus.com.

HUM-8 INTRODUCTION TO MYTHOLOGY 3.00 UNITS

A study of Judeo-Christian, Greco-Roman and other mythological traditions. (Same as ENG-8)

- *PREREQUISITE: None.*
- *ADVISORY: ENG-1B or 1BH.*

EVENING
32631 06:00PM 09:23PM M WEQ W5 B Pavlis
Last day to add: 03/05/10

Code Hours Days Room Instructor

HUM-10 WORLD RELIGIONS 3.00 UNITS

Concepts of major religions including Hinduism, Buddhism, Confucianism, Taoism, Judaism, Christianity and Islam.

- *PREREQUISITE: None.*
- *ADVISORY: Qualification for ENG-1A.*

32312 07:00AM 08:32AM TTH LIBR 110 M Romero
Last day to add: 03/05/10

32315 02:00PM 03:32PM MW ST 201 B Pavlis
Last day to add: 03/05/10
The above section is a web-enhanced class. Internet access may be required.

EVENING
32314 06:00PM 09:23PM T IT 101 B Skinner
Last day to add: 03/05/10

ONLINE
32313 B Pavlis
Last day to add: 03/05/10
The above section is an online class. Computer with Internet access required. See www.opencampus.com.

32316 B Pavlis
Last day to add: 03/05/10
The above section is an online class. Computer with Internet access required. See www.opencampus.com.

INTERDISCIPLINARY STUDIES

ILA-800 courses are self-paced open-entry/open-exit classes that provide supervised tutoring, study skills development, and assistance in understanding college course assignments. Students receive individualized tutoring and small group instruction outside of class-time to improve learning and study skills in specific subject matter. **Students must have a referral from an instructor or counselor in order to enroll**.

ILA-800 SUPERVISED TUTORING 0.00 UNITS

Supervised tutoring, study skills development, and assistance in understanding college course assignments.

- *PREREQUISITE: None.*
- *COREQUISITE: Must be enrolled in one other non-tutoring course.*
- *LIMITATION ON ENROLLMENT: Student must have a referral from an instructor or counselor.*

ILA-800 Supervised Tutoring - CAT 0.00 UNITS
32661 ST 101 J Coverdale
Last day to add: 06/09/10

ILA-800 Supervised Tutoring - CIS 0.00 UNITS
32662 ST 101 J Coverdale
Last day to add: 06/09/10

ILA-800 Supervised Tutoring - ENG 0.00 UNITS
32663 LIBR 113 M Bader
Last day to add: 06/09/10

ILA-800 Supervised Tutoring - MAT 0.00 UNITS
32649 ST 101 R Prior
Last day to add: 06/09/10

WARNING!
REGISTRATION WILL BE BLOCKED IF YOU HAVE NOT MET THE PREREQUISITE!

ENROLLMENT GUIDELINES: JAPANESE COURSES

1. If you have taken Japanese in high school or in another college or university, you must have official transcripts on file and request evaluation of the course(s).

   Additionally, we highly recommend that you take the Japanese competency test so that an accurate determination of your skills can be made prior to registration.

2. If you have acquired knowledge of Japanese outside of a formal educational institution, you must file a matriculation appeals petition and take the Japanese competency test.

JAPANESE

DO YOU NEED INFORMATION ON HOW TO VALIDATE YOUR PREREQUISITE? CALL THE PREREQUISITE HOTLINE AT 222-8808. (CHEMISTRY AND FOREIGN LANGUAGES ONLY.)

JPN-1 JAPANESE 1 5.00 UNITS

Develops basic skills in understanding, reading, communicating and writing in Japanese.

- *PREREQUISITE: None.*

32321 02:30PM 05:52PM M LIBR 121 A Dohr
02:30PM 05:52PM W LIBR 120
Last day to add: 03/05/10

JPN-2 JAPANESE 2 5.00 UNITS

Further development of basic skills in understanding, reading, communicating and writing in Japanese.

- *PREREQUISITE: JPN-1.*

32322 07:00AM 10:22AM TTH LIBR 120 C Dealba-Yount
Last day to add: 03/05/10

JOURNALISM

JOU-20 NEWSPAPER 3.00 UNITS

Emphasis on both theory and practice in producing the college newspaper.

- *PREREQUISITE: None.*
- *ADVISORY: JOU-1, PHO-8 or ENG-1A or 1AH.*

32320 02:00PM 05:13PM TTH LIBR 115 Staff
Last day to add: 03/18/10

LIBRARY

LIB-1 INFORMATION COMPETENCY 1.00 UNITS

Presents the fundamentals of the effective use of libraries, electronic databases and information.

- *PREREQUISITE: None.*

32323 12:50PM 01:51PM W LIBR 115 Staff
Last day to add: 03/05/10

MACHINE SHOP TECHNOLOGY

MAC-56 CNC SET-UP, OPERATION 4.00 UNITS

Hands-on course introducing students to the set-up and operation of CNC (Computer Numerically Control) machine tools, CNC controllers, and some CNC manual programming. (Same as MAN-56)

- *PREREQUISITE: None.*

32324 03:15PM 05:43PM MTW CACT 2 P Van Hulle
Last day to add: 03/05/10
The above section is a web-enhanced class. Internet access may be required.

MAC-57 CNC PROGRAM WRITING 3.00 UNITS

Introduction to manual CNC program writing including hands-on experience with CNC machine tools. (Same as MAN-57)

- *PREREQUISITE: None.*

EVENING
32325 06:00PM 09:30PM MW CACT 2 P Van Hulle
Last day to add: 03/05/10
The above section is a web-enhanced class. Internet access may be required.

Code Hours Days Room Instructor

LOGISTICS - See Business Administration

MANAGEMENT

MAG-44 PRINCIPLES OF MANAGEMENT 3.00 UNITS

An overview of the concepts, processes and techniques of organizational management.

- *PREREQUISITE: None.*

ONLINE
32326 J Baugh
02/16/10 04/09/10 Last day to add: 02/24/10
This above section is a short term online class. Computer with Internet access required. See www.opencampus.com. Please note the start and end dates.

MAG-47 APPLIED BUS, MGMT ETHICS 3.00 UNITS

An examination of ethical concerns including corporate, personal, global, environmental, public related issues ethics audits, and corporate social responsibility. (Same as BUS-47)

- *PREREQUISITE: None.*

ONLINE
32327 A Riker
Last day to add: 03/05/10
The above section is an online class. Computer with Internet access required. See www.opencampus.com.

MAG-51 ELEMENTS OF SUPERVISION 3.00 UNITS

Covers responsibilities of a supervisor in industry, including organization, employee relations and evaluations.

- *PREREQUISITE: None.*

ONLINE
32328 E Davalos
04/19/10 06/09/10 Last day to add: 04/27/10
This above section is a short term online class. Computer with Internet access required. See www.opencampus.com. Please note the start and end dates.

MAG-53 HUMAN RELATIONS 3.00 UNITS

Practical application of basic psychology in building better employer-employee relationships.

- *PREREQUISITE: None.*

ONLINE
32329 G Zwart
02/16/10 04/09/10 Last day to add: 02/24/10
This above section is a short term online class. Computer with Internet access required. See www.opencampus.com. Please note the start and end dates.
32330 G Zwart
04/19/10 06/09/10 Last day to add: 04/27/10
This above section is a short term online class. Computer with Internet access required. See www.opencampus.com. Please note the start and end dates.

MAG-54 EMPLOYEE LABOR RELATIONS 3.00 UNITS

An introduction to employee labor relations within the field of human resources management.

- *PREREQUISITE: None.*

ONLINE
32639 C Pentis
Last day to add: 03/05/10
The above section is an online class. Computer with Internet access required. See www.opencampus.com.

MAG-56 HUMAN RESOURCES MANAGEMENT 3.00 UNITS

Introduces techniques involving the selection, training, evaluation and promotion of employees.

- *PREREQUISITE: None.*

EVENING
32331 06:30PM 09:53PM TH JFK 203 E Davalos
Last day to add: 03/05/10
The above section is a hybrid class. Computer with Internet access required. See www.opencampus.com.

MANUFACTURING TECHNOLOGY

MAN-53 ADV COMP-AIDED MANUFACTURING 4.00 UNITS

An advanced course in the computer-aided manufacture of 3-dimensional parts and assemblies, using various Computer-Aided Manufacturing(CAM) software packages.

- *PREREQUISITE: MAN-52.*

EVENING

32332 06:00PM 09:23PM TTH CACT 2 P Van Hulle
Last day to add: 03/05/10

The above section is a web-enhanced class. Internet access may be required.

MAN-56 CNC SET-UP, OPERATION 4.00 UNITS

Hands-on course introducing set-up and operation of CNC machine tools, controllers and some manual programming. (Same as MAC-56)

- *PREREQUISITE: None.*

32333 03:15PM 05:43PM MTW CACT 2 P Van Hulle
Last day to add: 03/05/10

The above section is a web-enhanced class. Internet access may be required.

MAN-57 CNC PROGRAM WRITING 3.00 UNITS

Introduction to manual CNC program writing including hands-on experience with CNC machine tools. (Same as MAC-57)

- *PREREQUISITE: None.*

EVENING

32334 06:00PM 08:48PM MW CACT 2 P Van Hulle
Last day to add: 03/05/10

The above section is a web-enhanced class. Internet access may be required.

MAN-64 PROGRAMMABLE LOGIC CONTR 3.00 UNITS

Fundamentals of Programmable Logic Controllers (PLCs). Programming, operation, installation, maintenance, troubleshooting and repair of PLC systems.

- *PREREQUISITE: None.*
- *ADVISORY: ELE-10 or 21.*

32660 03:05PM 05:54PM THF IT 124 P Van Hulle
Last day to add: 03/05/10

MARKETING

MKT-20 PRINC OF MARKETING 3.00 UNITS

Examines the role of marketing along with an analysis of both profit and non-profit organizations' product, price, distribution and promotion.

- *PREREQUISITE: None.*
- *ADVISORY: BUS-10.*

ONLINE

32421 G Zwart
Last day to add: 03/05/10

The above section is an online class. Computer with Internet access required.
See www.opencampus.com.

MKT-40 ADVERTISING 3.00 UNITS

Examines economic, professional, persuasive and technical aspects of advertising. Includes campaign techniques.

- *PREREQUISITE: None.*

EVENING

32659 06:00PM 09:23PM W LIBR 109 Staff
Last day to add: 03/05/10

The above section is a hybrid class. Computer with Internet access required.
See www.opencampus.com.

WARNING!
REGISTRATION WILL BE BLOCKED IF YOU HAVE NOT MET THE PREREQUISITE!

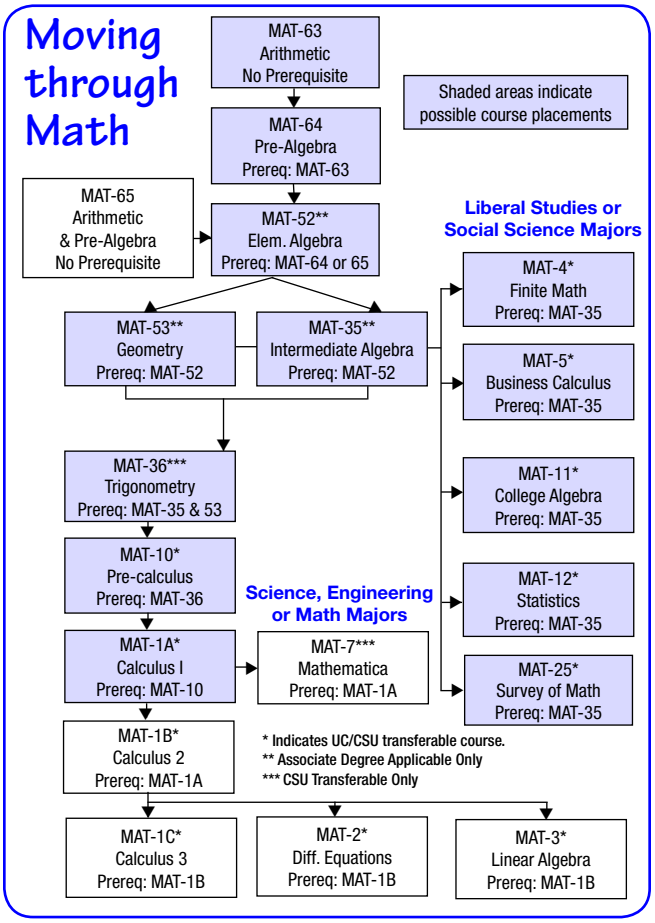

REGISTRATION REQUIREMENTS: MATHEMATICS COURSES

- All students who wish to enroll in a higher level math course than MAT-63 (formerly 51) or 65 or MAT-90A must take the Accuplacer test to register for classes.

OR

- All students who feel they meet prerequisites based on coursework from other colleges or universities must have official transcripts on file and evaluated.

See "Moving Through Math" for more details.

MATHEMATICS

MATH LAB HOURS: NORCO (ST 101)
Monday-Thursday: 8:45AM-8:00PM
Friday: 8:45AM-2:00PM
Saturday-Sunday: CLOSED

MAT-1A CALCULUS I 4.00 UNITS

Plane analytic geometry, functions, differentiation with applications and basic integration.

- *PREREQUISITE: MAT-10 or qualifying placement level.*

32348 09:20AM 11:32AM TTH ATEC 211 A Robles
11:35AM 12:36PM T ATEC 210 A Robles
Last day to add: 03/05/10

EVENING

32349 07:10PM 09:22PM TTH ATEC 211 D Smith
06:00PM 07:01PM TH ATEC 211 D Smith
Last day to add: 03/05/10

Code	Hours	Days	Room	Instructor

MAT-1B CALCULUS II 4.00 UNITS

Integration, applications of integration, series, parametric equations, and polar coordinates.

• PREREQUISITE: MAT-1A.

32350	11:40AM 01:52PM	TTH	LIBR 109	R Ries
	10:30AM 11:31AM	TH	LIBR 109	R Ries
			Last day to add: 03/05/10	

MAT-1C CALCULUS III 4.00 UNITS

Vectors, partial differentiation and multiple integrals with applications.

• PREREQUISITE: MAT-1B.

32351	10:30AM 12:42PM	TTH	HUM 102	B Johnson
			Last day to add: 03/05/10	

MAT-2 DIFFERENTIAL EQUATIONS 4.00 UNITS

Introduction to differential equations and their applications.

• PREREQUISITE: MAT-1B.

32352	03:00PM 05:12PM	TTH	ATEC 205	D Smith
			Last day to add: 03/05/10	

MAT-5 CALCULUS, SHORT COURSE 4.00 UNITS

Calculus for economics, business, biology and social science majors. Applications of the derivative and integration.

• PREREQUISITE: MAT-35 or qualifying placement level.

32379	08:10AM 10:22AM	TTH	WEQ W6	M Curtis
			Last day to add: 03/05/10	
32378	02:00PM 04:12PM	MW	ATEC 204	A Robles
			Last day to add: 03/05/10	

MAT-10 PRECALCULUS 4.00 UNITS

College-level algebra and trigonometry preparation for calculus.

• PREREQUISITE: MAT-36 or qualifying placement level.

32335	08:10AM 10:22AM	MW	ATEC 204	J Rey
			Last day to add: 03/05/10	
EVENING				
32336	07:10PM 09:22PM	TTH	LIBR 108	H Stark
			Last day to add: 03/05/10	

MAT-11 COLLEGE ALGEBRA 4.00 UNITS

College-level algebra.

• PREREQUISITE: MAT-35 or qualifying placement level.

32339	09:20AM 11:32AM	TTH	ATEC 210	D Smith
			Last day to add: 03/05/10	
32340	12:15PM 02:27PM	MW	ATEC 210	J DeGuzman
			Last day to add: 03/05/10	
32337	03:10PM 05:22PM	MW	HUM 102	B Nguyen
			Last day to add: 03/05/10	
EVENING				
32338	06:00PM 08:12PM	MW	LIBR 108	B Edwards
			Last day to add: 03/05/10	
32341	06:00PM 08:12PM	TTH	ATEC 205	K Helmick
			Last day to add: 03/05/10	

MAT-12 STATISTICS 3.00 UNITS

A study of statistical methods and their application to hypothesis testing and estimation of population parameters.

• PREREQUISITE: MAT-35 or qualifying placement level.

32342	08:45AM 10:17AM	MW	WEQ W6	A Robles
			Last day to add: 03/05/10	
32344	12:15PM 01:47PM	TTH	ATEC 211	D Smith
			Last day to add: 03/05/10	
32343	03:45PM 05:17PM	M	LIBR 115	B Edwards
	03:45PM 05:17PM	W	ATEC 210	B Edwards
			Last day to add: 03/05/10	
32347	03:45PM 05:17PM	TTH	ST 202	A Robles
			Last day to add: 03/05/10	
EVENING				
32345	06:00PM 09:23PM	W	LIBR 121	A Roberts
			Last day to add: 03/05/10	

Code	Hours	Days	Room	Instructor

MAT-32 INTRO TO SYMBOLIC LOGIC 3.00 UNITS

Principles of deductive reasoning applying modern symbolic techniques. (Same as PHI-32)

• PREREQUISITE: None.

• LIMITATION ON ENROLLMENT: May not be taken if credit for PHI-32 has been granted.

32353	12:15PM 01:47PM	MW	HUM 103	R Ries
			Last day to add: 03/05/10	

MAT-35 INTERMEDIATE ALGEBRA 5.00 UNITS

Algebra preparation for college-level mathematics.

• PREREQUISITE: MAT-52 or qualifying placement level.

32367	07:00AM 09:43AM	MW	ATEC 210	L Ting
			Last day to add: 03/05/10	
32366	07:10AM 09:53AM	MW	LIBR 109	R Ries
			Last day to add: 03/05/10	
32360	08:45AM 10:17AM	MW	HUM 111	B Johnson
			Last day to add: 03/05/10	

The above section is a hybrid class. Computer with Internet access required. See www.opencampus.com.

32354	10:30AM 01:13PM	MW	LIBR 109	J Frewing
			Last day to add: 03/05/10	
32358	10:30AM 12:02PM	MW	ATEC 204	B Johnson
			Last day to add: 03/05/10	

The above section is a hybrid class. Computer with Internet access required. See www.opencampus.com.

32359	10:30AM 01:13PM	TTH	LIBR 121	J Rey
			Last day to add: 03/05/10	
32355	11:40AM 02:23PM	MW	ATEC 211	Z Hashemi
			Last day to add: 03/05/10	
32368	02:00PM 04:43PM	TTH	ST 203	Staff
			Last day to add: 03/05/10	
32356	03:05PM 05:48PM	MW	LIBR 108	J DeGuzman
			Last day to add: 03/05/10	
32373	03:05PM 05:48PM	MW	HUM 103	P Rodriquez
			Last day to add: 03/05/10	
32364	03:05PM 05:48PM	TTH	ATEC 210	J DeGuzman
			Last day to add: 03/05/10	
32369	03:45PM 06:28PM	TTH	ATEC 204	R Ries
			Last day to add: 03/05/10	
EVENING				
32363	06:00PM 08:43PM	MW	HUM 103	J DeGuzman
			Last day to add: 03/05/10	
32365	06:00PM 08:43PM	TTH	ATEC 210	J DeGuzman
			Last day to add: 03/05/10	
32362	07:10PM 09:53PM	MW	ATEC 204	H Stark
			Last day to add: 03/05/10	
32361	07:10PM 09:53PM	TTH	HUM 103	E Chung
			Last day to add: 03/05/10	

The online sections below require proctored exams, either on an RCCD campus or by an off-site proctor approved by the instructor. Computer with Internet access required. See www.opencampus.com.

ONLINE		
32370		B Johnson
		Last day to add: 03/05/10
32371		B Johnson
		Last day to add: 03/05/10
32372		E Chung
		Last day to add: 03/05/10

Code	Hours	Days	Room	Instructor

MAT-36 TRIGONOMETRY 4.00 UNITS

An introduction to the trigonometric functions, their identities and relationships, graphs and applications, accompanied by essential topics of geometry.

• PREREQUISITE: MAT-35 and MAT-53 or qualifying placement level.

32377	08:10AM 10:22AM	MW	ATEC 205	F Galenchi
			Last day to add: 03/05/10	
32374	08:10AM 10:22AM	TTH	ATEC 204	R Prior
			Last day to add: 03/05/10	
EVENING				
32375	06:00PM 08:12PM	MW	ATEC 210	Z Hashemi
			Last day to add: 03/05/10	

The online section below requires proctored exams, either on an RCCD campus or by an off-site proctor approved by the instructor. Computer with Internet access required. See www.opencampus.com.

ONLINE				
32376				J Driver
			Last day to add: 03/05/10	

MAT-52 ELEMENTARY ALGEBRA 4.00 UNITS

An introduction to the concepts of algebra.

• PREREQUISITE: MAT-64 (formerly 50), 65, 90F or qualifying placement level.

32380	07:00AM 09:12AM	MW	ATEC 211	M Zeller
			Last day to add: 03/05/10	
32386	07:00AM 09:12AM	TTH	ATEC 211	R Ries
			Last day to add: 03/05/10	
32381	10:30AM 12:42PM	MW	LIBR 108	S Park
			Last day to add: 03/05/10	
32382	12:50PM 03:02PM	MW	LIBR 108	S Park
			Last day to add: 03/05/10	
32384	12:50PM 01:51PM	TTH	HUM 102	R Prior
			Last day to add: 03/05/10	

The above section is a hybrid class. Computer with Internet access required. See www.opencampus.com.

32393	12:50PM 03:02PM	TTH	ATEC 210	K Helmick
			Last day to add: 03/05/10	
32397	02:00PM 04:12PM	TTH	LIBR 109	L Pierce
			Last day to add: 03/05/10	
EVENING				
32383	04:45PM 06:57PM	TTH	ST 203	E Chung
			Last day to add: 03/05/10	
32387	07:10PM 09:22PM	MW	ATEC 211	M DeVitt
			Last day to add: 03/05/10	
32391	07:10PM 09:22PM	TTH	ATEC 204	J Margo
			Last day to add: 03/05/10	

The online sections below require proctored exams, either on an RCCD campus or by an off-site proctor approved by the instructor. Computer with Internet access required. See www.opencampus.com.

ONLINE				
32385				R Prior
			Last day to add: 03/05/10	
32388				R Prior
			Last day to add: 03/05/10	
32389				R Prior
			Last day to add: 03/05/10	
32390				J Frewing
			Last day to add: 03/05/10	
32392				D Smith
			Last day to add: 03/05/10	
32394				E Chung
			Last day to add: 03/05/10	
32396				E Chung
			Last day to add: 03/05/10	

Code	Hours	Days	Room	Instructor

MAT-53 COLLEGE GEOMETRY 3.00 UNITS

A course in the study of Euclidian geometry.

• PREREQUISITE: MAT-52 or qualifying placement level.

32398	10:30AM 12:02PM	MW	ATEC 114	R Ries
			Last day to add: 03/05/10	
EVENING				
32399	05:15PM 06:47PM	TTH	LIBR 108	P Raymond-Harris
			Last day to add: 03/05/10	

MAT-63 ARITHMETIC 3.00 UNITS

Study of the four basic operations applied to whole numbers, fractions, mixed numbers and decimals, with application to real-world problems. (Non-degree credit course.)

• PREREQUISITE: None.

32401	10:30AM 12:02PM	MW	WEQ W6	L Ting
			Last day to add: 03/05/10	
32403	10:30AM 12:02PM	TTH	ATEC 204	F Galenchi
			Last day to add: 03/05/10	
32402	03:00PM 04:32PM	TTH	ATEC 211	E Chung
			Last day to add: 03/05/10	
EVENING				
32404	06:00PM 07:32PM	TTH	WEQ W5	L Pierce
			Last day to add: 03/05/10	

MAT-64 PRE-ALGEBRA 3.00 UNITS

Designed as a transition from arithmetic to elementary algebra. (Non-degree credit course.)

• PREREQUISITE: MAT-63 or 90C.

32405	07:00AM 08:32AM	MW	LIBR 108	J Redona
			Last day to add: 03/05/10	
32407	08:45AM 10:17AM	MW	ST 203	J Frewing
			Last day to add: 03/05/10	
32406	10:30AM 12:02PM	TTH	WEQ W7	S Park
			Last day to add: 03/05/10	
32411	02:00PM 03:32PM	MW	LIBR 110	F Galenchi
			Last day to add: 03/05/10	
EVENING				
32409	06:00PM 07:32PM	MW	LIBR 110	B Nguyen
			Last day to add: 03/05/10	

The online sections below require proctored exams, either on an RCCD campus or by an off-site proctor approved by the instructor. Computer with Internet access required. See www.opencampus.com.

ONLINE				
32408				J Frewing
			Last day to add: 03/05/10	
32410				J Rey
			Last day to add: 03/05/10	

MAT-65 ARITHMETIC & PRE-ALGEBRA 5.00 UNITS

Study of the four basic operations applied to whole numbers, integers, fractions, mixed numbers, and decimals, to include application to real-world problems along with an introduction to the notion of algebra and its uses. (Non-degree credit course.)

• PREREQUISITE: None.

32412	12:15PM 01:47PM	MW	ATEC 204	J Rey
			Last day to add: 03/05/10	

The above section is a hybrid class. Computer with Internet access required. See www.opencampus.com.

32414	03:05PM 05:48PM	TTH	WEQ W5	S Park
			Last day to add: 03/05/10	
EVENING				
32413	06:00PM 08:43PM	TTH	LIBR 109	S Park
			Last day to add: 03/05/10	

Code	Hours	Days	Room	Instructor

ILA-800 SUPERVISED TUTORING-MAT 0.00 UNITS

Supervised tutoring, study skills development, and assistance in understanding college course assignments.

- *PREREQUISITE: None.*
- *COREQUISITE: Must be enrolled in one other non-tutoring course.*
- *LIMITATION ON ENROLLMENT: Student must have a referral from an instructor or counselor.*

32649			ST 101	R Prior
			Last day to add: 06/09/10	

MEDICAL ASSISTING - See Moreno Valley Campus

MICROBIOLOGY

MIC-1 MICROBIOLOGY 4.00 UNITS

General characteristics of microbes with emphasis on their control and role in disease.

- *PREREQUISITE: CHE-2A and one of the following: AMY-2A, 2B, 10, BIO-1, 2A, 2B, 5, 8, 11, 12 or 34.*

32418	08:45AM 12:08PM	M	ST 207	M Gutierrez
	02:00PM 03:32PM	MW	IT 101	M Gutierrez
			Last day to add: 03/05/10	
32419	02:00PM 03:32PM	MW	IT 101	M Gutierrez
	08:45AM 12:08PM	W	ST 207	M Gutierrez
			Last day to add: 03/05/10	
EVENING				
32420	06:00PM 09:23PM	MW	ST 207	B Moore
			Last day to add: 03/05/10	

COMMERCIAL MUSIC

MUC-1 PERFORM TECHNIQUES-STUDIO REC 1.00 UNITS

Introduction to practical performance techniques for the recording studio. Students will have the opportunity to plan and implement their own recording session utilizing techniques such as sound design, microphone technique, sound effects, mixing and production. This course is appropriate for vocalists, instrumentalists and future recording artists.

- *PREREQUISITE: None.*

32646	03:45PM 05:08PM	W	THTR 204	B Kerr
	02:00PM 04:00PM	F	THTR 204	
			Last day to add: 03/05/10	

MUSIC

MUS-3 MUSIC FUNDAMENTALS 4.00 UNITS

Basic course in music including notation, rhythm, pitch, keys, scales, intervals, chords and music terminology.

- *PREREQUISITE: None.*
- *ADVISORY: Concurrent enrollment in MUS-32 and another music performance class.*

32647	08:45AM 12:08PM	MW	HUM 101	V Sheldon
			Last day to add: 03/17/10	

MUS-19 MUSIC APPRECIATION 3.00 UNITS

Study of musical style, form and materials, organized to acquaint the student with representative musical literature through listening, reading and writing.

- *PREREQUISITE: None.*

32423	12:15PM 01:47PM	MW	THTR 101	D Humble
			Last day to add: 03/05/10	

The above section is a web-enhanced class. Internet access may be required.

ONLINE				
32424				D Humble
			Last day to add: 03/05/10	

The above section is an online class. Computer with Internet access required. See www.opencampus.com.

32425				D Humble
			Last day to add: 03/05/10	

The above section is an online class. Computer with Internet access required. See www.opencampus.com.

Code	Hours	Days	Room	Instructor

MUS-31 COLLEGE CHOIR 1.00 UNITS

A vocal ensemble of mixed voices dedicated to the study, rehearsal and performance of a variety of choral literature.

- *PREREQUISITE: None. Open to all students interested in a college choral singing experience.*

32427	12:15PM 01:47PM	TTH	THTR 204	D Humble
			Last day to add: 03/18/10	

MUS-32 CLASS PIANO 1.00 UNITS

Group work in developing basic keyboard facility and reading music notation.

- *PREREQUISITE: None.*

32650	09:20AM 12:24PM	F	HUM 101	V Mixon
			Last day to add: 03/19/10	
32651	02:00PM 03:32PM	MW	HUM 101	V Sheldon
			Last day to add: 03/17/10	
EVENING				
32648	06:00PM 09:04PM	W	HUM 101	V Mixon
			Last day to add: 03/17/10	

MUS-37 CLASS GUITAR 1.00 UNITS

Fundamentals of guitar performance and basic musicianship.

- *PREREQUISITE: None.*

32429	02:00PM 05:03PM	T	THTR 204	R Scarano
			Last day to add: 03/05/10	
EVENING				
32428	06:00PM 09:01PM	T	THTR 204	R Scarano
			Last day to add: 03/05/10	

MUS-71 COLLEGE CHORUS 1.00 UNITS

An advanced vocal ensemble of mixed voices dedicated to the further study, rehearsal and performance of a variety of choral literature.

- *PREREQUISITE: None.*
- *LIMITATION ON ENROLLMENT: Audition on or before the first class meeting.*

32430	12:15PM 01:47PM	TTH	THTR 204	D Humble
			Last day to add: 03/18/10	

PARAMEDICS - See Emergency Medical Services (Moreno Valley Campus)

PHILOSOPHY

PHI-10 INTRO TO PHILOSOPHY 3.00 UNITS

Introduction to the major questions of Western philosophy and their answers.

- *PREREQUISITE: None.*

32434	02:00PM 03:32PM	TTH	LIBR 108	C Gordon
			Last day to add: 03/05/10	
EVENING				
32435	06:00PM 09:23PM	M	LIBR 109	N Westbrook
			Last day to add: 03/05/10	
ONLINE				
32432				S Crasnow
			Last day to add: 03/05/10	

The above section is an online class. Computer with Internet access required. See www.opencampus.com.

32433				S Crasnow
			Last day to add: 03/05/10	

The above section is an online class. Computer with Internet access required. See www.opencampus.com.

PHI-10H HONORS INTRO PHILOSOPHY 3.00 UNITS

Offers students in the Honors program an enriched introduction to the major questions of Western philosophy and their answers.

- *PREREQUISITE: None.*
- *LIMITATION ON ENROLLMENT: Enrollment in the Honors program.*

32628	08:45AM 10:17AM	TTH	IT 208	S Crasnow
			Last day to add: 03/05/10	

Code	Hours	Days	Room	Instructor

PHI-11 CRITICAL THINKING 3.00 UNITS

Introduction to critical thinking as it relates to everyday experience and general knowledge.

- *PREREQUISITE: None.*

EVENING

32438	06:00PM 09:23PM	T	HUM 111	T Keith
			Last day to add: 03/05/10	

PHI-12 ETHICS: CONTEMP MORAL ISSUES 3.00 UNITS

An examination of contemporary moral problems in light of ethical theory.

- *PREREQUISITE: None.*

32440	04:15PM 05:47PM	TTH	HUM 103	C Gordon
			Last day to add: 03/05/10	

PHI-15 BIO-MEDICAL ETHICS 3.00 UNITS

Introduction to the major ethical questions which affect medical research and the health care industry.

- *PREREQUISITE: None.*

EVENING

32442	06:00PM 09:23PM	TH	HUM 111	C Gordon
			Last day to add: 03/05/10	

PHI-32 INTRO SYMBOLIC LOGIC 3.00 UNITS

Principles of deductive reasoning applying modern symbolic techniques. (Same as MAT-32)

- *PREREQUISITE: None.*
- *LIMITATION ON ENROLLMENT: May not be taken if credit for MAT-32 has been granted.*

32443	12:15PM 01:47PM	MW	HUM 103	R Ries
			Last day to add: 03/05/10	

PHOTOGRAPHY

PHO-20 INTRO DIGITAL STILL PHOTO 3.00 UNITS

Digital imaging processes. Explores digital image creation, retrieval, manipulation, printing and storage.

- *PREREQUISITE: None.*

32444	10:00AM 04:44PM	F	ATEC 118	B May
			Last day to add: 03/05/10	

The above section is a web-enhanced class. Internet access may be required.

PHYSICAL EDUCATION

PHP-4 NUTRITION 3.00 UNITS

Principles of basic nutrition and their application to health and diseases.

- *PREREQUISITE: None.*

32456	10:30AM 12:02PM	TTH	WEQ W6	T Wallstrom
			Last day to add: 03/05/10	
32457	12:15PM 01:47PM	TTH	WEQ W7	T Wallstrom
			Last day to add: 03/05/10	
32458	02:00PM 03:32PM	MW	WEQ W6	T Wallstrom
			Last day to add: 03/05/10	

ONLINE

32455				A Doty
			Last day to add: 03/05/10	

The above section is an online class. Computer with Internet access required. See www.opencampus.com.

PHP-16 INTRO TO ATHLETIC TRAINING 3.00 UNITS

Analyzes and applies basic concepts of athletic training with emphasis on care and prevention of athletic injuries.

- *PREREQUISITE: None.*

EVENING

32445	06:00PM 09:23PM	TH	WEQ W3	J Winn
			Last day to add: 03/05/10	

The above section has an additional 27 laboratory hours to be arranged.

Code	Hours	Days	Room	Instructor

PHP-30 FIRST AID AND CPR 3.00 UNITS

Earn "American Red Cross Responding to Emergencies" and "American Heart Association Healthcare Professional" certificates. First Aid and CPR fees totaling $15.50 are also required and are not covered by BOGW. Drop deadlines for non-payment apply.

- *PREREQUISITE: None.*

32447	12:15PM 01:47PM	MW	WEQ W3	M Kassouf
			Last day to add: 03/05/10	
32448	02:00PM 03:32PM	MW	WEQ W3	P Mahoney
			Last day to add: 03/05/10	

EVENING

32450	06:00PM 09:23PM	T	WEQ W3	F Robles
			Last day to add: 03/05/10	
32446	06:30PM 09:53PM	M	WEQ W3	F Robles
			Last day to add: 03/05/10	
32449	06:30PM 09:53PM	W	WEQ W3	M Kassouf
			Last day to add: 03/05/10	

PHP-36 WELLNESS: LIFESTYLE CHOICES 3.00 UNITS

Studies the various dimensions of health as they relate to living a positive, healthy life.

- *PREREQUISITE: None.*

32622	10:30AM 12:02PM	TTH	WEQ W3	B Wimer
			Last day to add: 03/05/10	
32453	12:15PM 01:47PM	TTH	WEQ W3	B Wimer
			Last day to add: 03/05/10	

PHP-38 STRESS MANAGEMENT 3.00 UNITS

Stress Management is explored through informative lectures and discussion, while the lab component offers students an opportunity to practice a variety of relaxation techniques.

- *PREREQUISITE: None.*

32454	08:00AM 09:24AM	MW	WEQ W3	B Wimer
	09:25AM 10:16AM	MW	WEQ W2	B Wimer
			Last day to add: 03/05/10	
32623	10:30AM 11:54AM	MW	WEQ W3	B Wimer
	11:55AM 12:46PM	MW	WEQ W2	B Wimer
			Last day to add: 03/05/10	

PHP-A40 KARATE, BEGINNING 1.00 UNITS

Develops basic skills needed for unarmed self-defense by using shifting, blocking, punching and kicking.

- *PREREQUISITE: None.*

32465	02:00PM 03:32PM	MW	WEQ W2	D Namekata
			Last day to add: 03/05/10	

PHP-A41 KARATE, INTERMEDIATE 1.00 UNITS

Reviews basic skills and develops intermediate level skills in karate and self-defense.

- *PREREQUISITE: None.*
- *ADVISORY: Course is designed for students with proficient skills in blocking, shifting, punching, striking and kicking and the knowledge of basic katas or for those who have completed PHP-A40.*

32466	02:00PM 03:32PM	MW	WEQ W2	D Namekata
			Last day to add: 03/05/10	

PHP-A46 HATHA YOGA, BEGINNING 1.00 UNITS

Develops physical and mental wellness by exercises for breathing, concentration, flexibility, strength and relaxation.

- *PREREQUISITE: None.*

32468	12:15PM 01:47PM	TTH	WEQ W2	L Zank
			Last day to add: 03/05/10	
32467	02:00PM 03:32PM	TTH	WEQ W2	F Stewart
			Last day to add: 03/05/10	

PHP-A47 HATHA YOGA, INTERMEDIATE 1.00 UNITS

Develops physical and mental wellness by intermediate level exercises for breathing, concentration, flexibility, strength and relaxation.

- *PREREQUISITE: None.*
- *ADVISORY: PHP-A46.*

32470	12:15PM 01:47PM	TTH	WEQ W2	L Zank
			Last day to add: 03/05/10	

Code	Hours	Days	Room	Instructor
32469	02:00PM 03:32PM	TTH	WEQ W2	F Stewart
			Last day to add: 03/05/10	

PHP-A64 SOCCER 1.00 UNITS

Introduces rules, basic skills, offensive and defensive strategies and competition in soccer.

• PREREQUISITE: None.

32621	08:45AM 10:17AM	TTH	SOCR 1	F Melgarejo
			Last day to add: 03/05/10	
32471	12:15PM 01:47PM	TTH	SOCR 1	L Jalayer
			Last day to add: 03/05/10	

PHP-A75 WALKING FOR FITNESS 1.00 UNITS

Provides instruction in walking technique and fitness, nutrition, and weight loss as it relates to a walking program.

• PREREQUISITE: None.

32472	08:45AM 10:17AM	TTH	WEQ W3	B Wimer
			Last day to add: 03/05/10	

PHP-A77 JOGGING FOR FITNESS 1.00 UNITS

Introduces basic fitness concepts through jogging.

• PREREQUISITE: None.

32473	08:45AM 10:17AM	TTH	WEQ W3	B Wimer
			Last day to add: 03/05/10	

PHP-A83 KICKBOXING AEROBICS 1.00 UNITS

Develops muscular strength, flexibility and endurance with kickboxing aerobic activity and body conditioning exercises.

• PREREQUISITE: None.

32481	03:45PM 05:17PM	MW	WEQ W2	M Kassouf
			Last day to add: 03/05/10	

PHP-A95 OUT-OF-SEASON SPORT COND 1.00 UNITS

Applies advanced conditioning and weight training principles for an out-of-season training program preparing for varsity sport competition.

• PREREQUISITE: None.

32482	02:00PM 03:32PM	TTH	WEQ W8	L Jalayer
			Last day to add: 03/05/10	

PHYSICAL SCIENCE

PHS-1 INTRO PHYSICAL SCI 3.00 UNITS

Descriptive survey of the physical sciences: astronomy, geology, physics, chemistry as they relate to daily living.

• PREREQUISITE: None.

32483	08:45AM 10:17AM	TTH	WEQ W5	D Johnson
			Last day to add: 03/05/10	
EVENING				
32484	06:00PM 09:23PM	TH	HUM 201	Staff
			Last day to add: 03/05/10	

PHYSICS

PHY-4A MECHANICS 4.00 UNITS

The study of the mathematical laws describing the effects of forces on bodies.

• PREREQUISITE: None.

• COREQUISITE: MAT-1A.

32488	08:10AM 09:17AM	MWF	HUM 201	P Tran
	01:00PM 04:22PM	W	HUM 201	P Tran
			Last day to add: 03/05/10	

The above section is a web-enhanced class. Internet access may be required.

PHY-4B ELEC MAGNETISM 4.00 UNITS

The study of mathematical law describing the electro- magnetic interactions between bodies.

• PREREQUISITE: PHY-4A.

• COREQUISITE: MAT-1B.

32489	09:20AM 10:27AM	MWF	HUM 201	P Tran
	01:00PM 04:22PM	M	HUM 201	P Tran
			Last day to add: 03/05/10	

The above section is a web-enhanced class. Internet access may be required.

Code	Hours	Days	Room	Instructor

PHY-10 INTRO GEN PHYSICS 3.00 UNITS

Introduces study of mechanics, matter, heat, sound light, electricity, magnetism and nuclear physics.

• PREREQUISITE: MAT-52.

32485	10:30AM 12:02PM	TTH	HUM 201	D Johnson
			Last day to add: 03/05/10	
EVENING				
32486	06:00PM 07:32PM	MW	HUM 201	P Tran
			Last day to add: 03/05/10	

PHY-11 PHYSICS LAB 1.00 UNITS

A laboratory for the non-science major with emphasis on lab techniques. Student experimentation and demonstrations.

• COREQUISITE: PHY-10.

32487	01:00PM 04:22PM	F	HUM 201	P Tran
			Last day to add: 03/05/10	

POLITICAL SCIENCE

POL-1 AMERICAN POLITICS 3.00 UNITS

The principles, institutions, policies and critical issues in American politics.

• PREREQUISITE: None.

• ADVISORY: Qualification for ENG-1A.

32491	07:00AM 08:32AM	MW	ST 201	R Brown
			Last day to add: 03/05/10	

The above section is a web-enhanced class. Internet access may be required.

32494	07:00AM 08:32AM	TTH	ST 202	I Cargile
			Last day to add: 03/05/10	
32492	08:45AM 10:17AM	MW	LIBR 108	R Greene
			Last day to add: 03/05/10	

The above section is a web-enhanced class. Internet access may be required.

32637	10:30AM 12:02PM	MW	WEQ W7	C Metaxas
			Last day to add: 03/05/10	
32490	10:30AM 12:02PM	TTH	ST 202	D Makin
			Last day to add: 03/05/10	
32495	12:15PM 01:47PM	MW	WEQ W6	R Greene
			Last day to add: 03/05/10	

The above section is a web-enhanced class. Internet access may be required.

32496	12:15PM 01:47PM	TTH	ST 202	R Greene
			Last day to add: 03/05/10	

The above section is a web-enhanced class. Internet access may be required.

32503	03:45PM 05:17PM	MW	ATEC 205	R Greene
			Last day to add: 03/05/10	

The above section is a web-enhanced class. Internet access may be required.

32499	03:45PM 05:17PM	TTH	ST 201	R Greene
			Last day to add: 03/05/10	

The above section is a web-enhanced class. Internet access may be required.

EVENING				
32500	06:00PM 09:23PM	M	WEQ W6	R Greene
			Last day to add: 03/05/10	

The above section is a web-enhanced class. Internet access may be required.

32501	06:00PM 09:23PM	W	ST 202	J Danley-Scott
			Last day to add: 03/05/10	
ONLINE				
32497				D Makin
			Last day to add: 03/05/10	

The above section is an online class. Computer with Internet access required. See www.opencampus.com.

32498				D Makin
			Last day to add: 03/05/10	

The above section is an online class. Computer with Internet access required. See www.opencampus.com.

32502				D Makin
			Last day to add: 03/05/10	

The above section is an online class. Computer with Internet access required. See www.opencampus.com.

Code	Hours	Days	Room	Instructor

POL-2 COMPARATIVE POLITICS 3.00 UNITS

A comparison of political institutions, systems, issues and policies encompassing many regions and states in the world.

- *PREREQUISITE: None.*
- *ADVISORY: Qualification for ENG-1A.*

32636	08:45AM 10:17AM	TTH	ST 202	D Makin
			Last day to add: 03/05/10	

PSYCHOLOGY

PSY-1 GENERAL PSYCH 3.00 UNITS

Survey of scientific study of behavior, including learning, emotion, motivation, emotional problems and therapy.

- *PREREQUISITE: None.*

32505	07:00AM 08:32AM	MW	ST 202	K Norton
			Last day to add: 03/05/10	
32506	07:00AM 10:23AM	F	HUM 111	K Norton
			Last day to add: 03/05/10	
32507	10:30AM 12:02PM	TTH	THTR 101	C Farrar
			Last day to add: 03/05/10	

The above section is a web-enhanced class. Internet access may be required.

32508	10:30AM 12:02PM	W	ST 202	J Zeeb
			Last day to add: 03/05/10	

The above section is a hybrid class. Computer with Internet access required. See www.opencampus.com.

32509	12:15PM 01:47PM	MW	ST 202	J Zeeb
			Last day to add: 03/05/10	

The above section is a web-enhanced class. Internet access may be required.

32510	02:00PM 03:32PM	TTH	ATEC 114	L Krajewski
			Last day to add: 03/05/10	

The above section is a web-enhanced class. Internet access may be required.

32511	04:15PM 05:47PM	MW	ST 202	J Wilcoxson
			Last day to add: 03/05/10	
EVENING				
32512	06:00PM 09:23PM	TH	ST 202	J Johnson
			Last day to add: 03/05/10	

PSY-2 PHYSIOLOGICAL PSYCH 3.00 UNITS

A scientific study of the physiological determinants of behavior.

- *PREREQUISITE: None.*

32513	08:45AM 10:17AM	TTH	ST 203	C Farrar
			Last day to add: 03/05/10	

The above section is a web-enhanced class. Internet access may be required.

32514	10:30AM 12:02PM	M	ST 202	C Farrar
			Last day to add: 03/05/10	

The above section is a hybrid class. Computer with Internet access required. See www.opencampus.com.

PSY-9 DEVELOPMENTAL PSYCH 3.00 UNITS

A survey of biological, cognitive and psychosocial development throughout the human life cycle from conception to death.

- *PREREQUISITE: None.*

32517	07:00AM 08:32AM	TTH	HUM 111	J Johnson
			Last day to add: 03/05/10	
32518	08:45AM 10:17AM	MW	WEQ W5	K Norton
			Last day to add: 03/05/10	
32524	10:35AM 01:53PM	F	ATEC 205	A Avila
			Last day to add: 03/05/10	
32519	12:15PM 01:47PM	TTH	HUM 111	L Krajewski
			Last day to add: 03/05/10	

The above section is a web-enhanced class. Internet access may be required.

32523	02:00PM 03:32PM	MW	WEQ W7	J Zeeb
			Last day to add: 03/05/10	

The above section is a web-enhanced class. Internet access may be required.

32520	04:15PM 05:47PM	TTH	HUM 111	L Krajewski
			Last day to add: 03/05/10	

The above section is a web-enhanced class. Internet access may be required.

Code	Hours	Days	Room	Instructor
EVENING				
32521	06:00PM 09:23PM	M	WEQ W7	R Alcaraz
			Last day to add: 03/05/10	

PSY-33 THEORIES OF PERSONALITY 3.00 UNITS

A survey of the basic concepts and principles of the prevailing theories of personality and an assessment of how well they meet the standards of the scientific process.

- *PREREQUISITE: None.*

EVENING				
32515	06:00PM 09:23PM	T	WEQ W7	W Radtke
			Last day to add: 03/05/10	

PSY-35 ABNORMAL PSYCHOLOGY 3.00 UNITS

A survey of the nature, causes and treatment of psychological disorder.

- *PREREQUISITE: None.*

EVENING				
32516	06:00PM 09:23PM	W	HUM 102	J Wilcoxson
			Last day to add: 03/05/10	

READING

REA-81 READING, LEVEL 1 3.50 UNITS

Instruction in basic reading skills, along with individually prescribed practice work in a wide range of materials. (Non-degree credit course.)

- *PREREQUISITE: None.*

32525	07:00AM 09:49AM	TTH	IT 122	P VanOsterhoudt
			Last day to add: 03/05/10	
32527	08:45AM 11:23AM	MW	IT 109	M Sloniger
			Last day to add: 03/05/10	
32526	11:40AM 02:32PM	TTH	IT 209	M Sloniger
			Last day to add: 03/05/10	

REA-82 READING, LEVEL II 3.50 UNITS

Intended for students who experience significant difficulty in reading college-level materials. (Non-degree credit course.)

- *PREREQUISITE: REA-81 or qualifying preparation score.*

32529	08:45AM 11:23AM	TTH	HUM 208	M Sloniger
			Last day to add: 03/05/10	
32528	11:40AM 02:32PM	MW	IT 209	M Sloniger
			Last day to add: 03/05/10	

REA-83 READING, LEVEL III 3.00 UNITS

Intended for students who experience moderate difficulty in reading college-level materials. (Non-degree credit course.)

- *PREREQUISITE: REA-82 or ESL-73 or qualifying preparation score.*

32530	12:15PM 01:47PM	TTH	HUM 208	M Shefchik
			Last day to add: 03/05/10	
32532	03:45PM 05:17PM	MW	ATEC 211	D Eaves
			Last day to add: 03/05/10	
EVENING				
32531	06:00PM 09:23PM	TH	IT 210	M Adebayo-Ige
			Last day to add: 03/05/10	

WARNING!
REGISTRATION WILL BE BLOCKED IF YOU HAVE NOT MET THE PREREQUISITE!

Moving through English

English as a Second Language

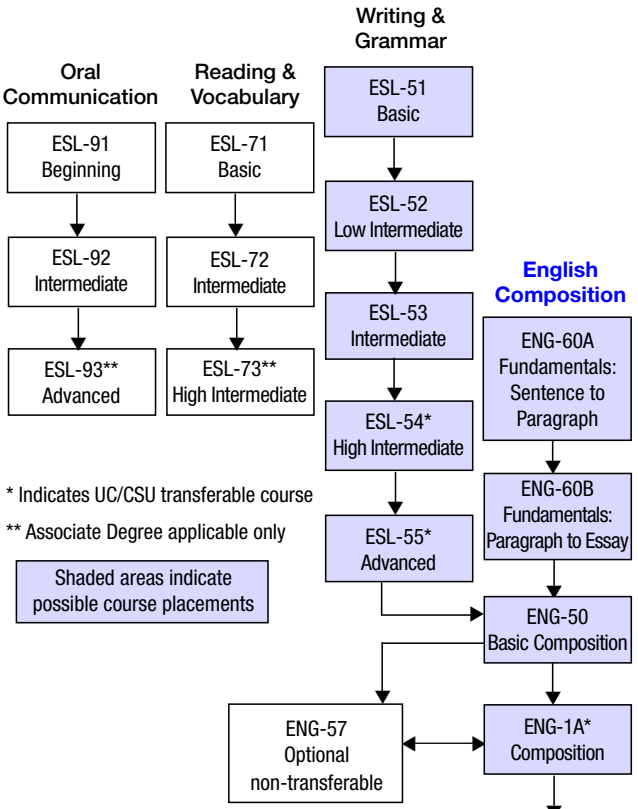

Moving through Reading

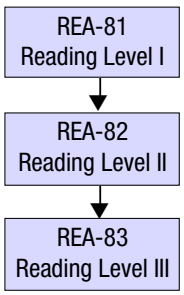

It is recommended that students take English and Reading classes at the same time. Check placement score for the appropriate reading class.

WRITING/READING CENTER HOURS: NORCO (LIBR 113)
Monday/Wednesday: 8:00AM-6:00PM
Tuesday/Thursday: 8:00AM-6:30PM
Friday: 9:00AM-2:00PM

Code Hours Days Room Instructor

REAL ESTATE

RLE-80 REAL ESTATE PRINCIPLES 3.00 UNITS
Fundamental course covering the basic laws, principles and terminology of California real estate practice.
• *PREREQUISITE: None.*
ONLINE
32533 J Wire
02/16/10 04/09/10 Last day to add: 02/24/10
This above section is a short term online class. Computer with Internet access required. See www.opencampus.com. Please note the start and end dates.
32534 B Miller
04/19/10 06/09/10 Last day to add: 04/27/10
This above section is a short term online class. Computer with Internet access required. See www.opencampus.com. Please note the start and end dates.

RLE-81 REAL ESTATE PRACTICE 3.00 UNITS
Daily operations in real estate brokerage. Applies toward educational requirements for broker's examination.
• *PREREQUISITE: None.*
ONLINE
32535 T Wagner
02/16/10 04/09/10 Last day to add: 02/24/10
This above section is a short term online class. Computer with Internet access required. See www.opencampus.com. Please note the start and end dates.
32536 T Wagner
04/19/10 06/09/10 Last day to add: 04/27/10
This above section is a short term online class. Computer with Internet access required. See www.opencampus.com. Please note the start and end dates.

RLE-82 LEGL ASPECT RL ESTAT 3.00 UNITS
California real estate law as it applies to acquisition, ownership, trust deeds, transfers, foreclosure and probate.
• *PREREQUISITE: None.*
ONLINE
32537 T Wagner
02/16/10 04/09/10 Last day to add: 02/24/10
This above section is a short term online class. Computer with Internet access required. See www.opencampus.com. Please note the start and end dates.
32538 T Wagner
04/19/10 06/09/10 Last day to add: 04/27/10
This above section is a short term online class. Computer with Internet access required. See www.opencampus.com. Please note the start and end dates.

RLE-83 REAL ESTATE FINANCE 3.00 UNITS
Analysis of real estate finance in residential, apartment, commercial and special purpose properties.
• *PREREQUISITE: None.*
ONLINE
32539 T Wagner
02/16/10 04/09/10 Last day to add: 02/24/10
This above section is a short term online class. Computer with Internet access required. See www.opencampus.com. Please note the start and end dates.
32540 T Wagner
04/19/10 06/09/10 Last day to add: 04/27/10
This above section is a short term online class. Computer with Internet access required. See www.opencampus.com. Please note the start and end dates.

RLE-85 REAL ESTATE ECON 3.00 UNITS
Examples of trends and factors affecting real estate values, fluctuations, cycles and market trends,
• *PREREQUISITE: None.*
ONLINE
32541 C MacKenzie
Last day to add: 03/05/10
The above section is an online class. Computer with Internet access required. See www.opencampus.com.

SENIOR CITIZEN EDUCATION/YOUNG@ HEART - These classes listed in current Community Education Schedule. Call 328-3811 for current copy.

Code	Hours	Days	Room	Instructor

SOCIOLOGY

SOC-1 INTRO TO SOCIOLOGY 3.00 UNITS

An introduction to the basic concepts of societal organization.

• *PREREQUISITE: None.*

32544	07:00AM 08:32AM	MW	HUM 102	K Andacheh
			Last day to add: 03/05/10	
32547	07:00AM 08:32AM	TTH	WEQ W7	K Andacheh
			Last day to add: 03/05/10	
32550	08:10AM 11:33AM	F	ST 202	R Halili
			Last day to add: 03/05/10	
32545	08:45AM 10:17AM	MW	HUM 102	K Andacheh
			Last day to add: 03/05/10	
32551	08:45AM 10:17AM	TTH	WEQ W7	K Andacheh
			Last day to add: 03/05/10	
32553	10:30AM 12:02PM	TTH	ST 203	K Andacheh
			Last day to add: 03/05/10	
32552	12:15PM 01:47PM	MW	IT 101	A Alvarez
			Last day to add: 03/05/10	
32546	12:15PM 01:47PM	TTH	ATEC 204	M Ysais
			Last day to add: 03/05/10	
32549	03:45PM 05:17PM	MW	LIBR 109	E Kazsuk
			Last day to add: 03/05/10	
EVENING				
32548	06:00PM 09:23PM	TH	WEQ W7	A Dibernardo
			Last day to add: 03/05/10	

SOC-2 AMER SOCIAL PROB 3.00 UNITS

Identification and analysis of major contemporary social problems.

• *PREREQUISITE: None.*

32556	12:15PM 01:47PM	MW	LIBR 110	K Andacheh
			Last day to add: 03/05/10	

SOC-10 RACE/ETHNIC RELATIONS 3.00 UNITS

An introduction to the theories, dynamics, history and present status of inter-group conflict in the United States.

• *PREREQUISITE: None.*

32554	02:00PM 03:32PM	TTH	ATEC 204	A Dibernardo
			Last day to add: 03/05/10	

SOC-12 MARRIAGE FAMILY REL 3.00 UNITS

Contemporary patterns in marriage and family relations.

• *PREREQUISITE: None.*

EVENING				
32555	06:00PM 09:23PM	T	IT 117	R Halili
			Last day to add: 03/05/10	

SOC-20 CRIMINOLOGY 3.00 UNITS

A sociological analysis of crime, criminal law and criminality.

• *PREREQUISITE: None.*

EVENING				
32557	06:00PM 09:23PM	M	LIBR 121	E Kazsuk
			Last day to add: 03/05/10	

ENROLLMENT GUIDELINES: SPANISH COURSES

1. If you have taken Spanish in high school or in another college or university, you must have official transcripts on file and request evaluation of the course(s).

   Additionally, we highly recommend that you take the Spanish competency test so that an accurate determination of your skills can be made prior to registration.

2. If you have acquired knowledge of Spanish outside of a formal educational institution, you must file a matriculation appeals petition and take the Spanish competency test.

Code	Hours	Days	Room	Instructor

SPANISH

DO YOU NEED INFORMATION ON HOW TO VALIDATE YOUR PREREQUISITE? CALL THE PREREQUISITE HOTLINE AT 222-8808. (CHEMISTRY AND FOREIGN LANGUAGES ONLY.)

SPANISH PLACEMENT TESTING

The Spanish placement test measures competency levels for non-native speakers of Spanish who wish to enroll in Spanish courses but need to determine the appropriate starting level. The results show a recommendation of the appropriate Spanish class. Students can enroll in a level lower than their placement, but not higher.

Call (951) 372-7156 or come to the Assessment Center in SSV 218 to make an appointment.

Electronic workbook exercises require computer with Internet access.

SPA-1 SPANISH 1 5.00 UNITS

Develops basic skills in understanding, reading, communicating and writing in Spanish.

• *PREREQUISITE: None.*

32564	08:10AM 02:55PM	F	LIBR 120	N Guillen
			Last day to add: 03/05/10	
32559	10:30AM 02:26PM	T	LIBR 120	F Salcedo
			Last day to add: 03/05/10	

The above section is a hybrid class. Computer with Internet access required. See www.opencampus.com.

32558	10:30AM 01:52PM	M	LIBR 120	D Hitchcock
	10:30AM 01:52PM	W	LIBR 121	
			Last day to add: 03/05/10	
32560	02:30PM 05:52PM	M	LIBR 120	F Salcedo
	02:30PM 05:52PM	W	LIBR 121	
			Last day to add: 03/05/10	

The above section is a hybrid class. Computer with Internet access required. See www.opencampus.com.

32561	02:30PM 05:52PM	TTH	LIBR 120	D Hitchcock
			Last day to add: 03/05/10	
EVENING				
32562	06:00PM 09:22PM	MW	LIBR 120	C Solorzano
			Last day to add: 03/05/10	
32563	06:00PM 09:22PM	T	LIBR 120	I Vejar
	06:00PM 09:22PM	TH	LIBR 121	
			Last day to add: 03/05/10	

SPA-2 SPANISH 2 5.00 UNITS

Further development of basic skills in understanding, reading, communicating and writing in Spanish.

• *PREREQUISITE: SPA-1, 1H or 1B.*

32565	10:30AM 01:52PM	M	LIBR 121	F Salcedo
	10:30AM 01:52PM	W	LIBR 120	
			Last day to add: 03/05/10	
EVENING				
32566	06:00PM 09:22PM	T	LIBR 121	D Hitchcock
	06:00PM 09:22PM	TH	LIBR 120	
			Last day to add: 03/05/10	

SPEECH COMMUNICATION

SPE-1 PUBLIC SPEAKING 3.00 UNITS

Learn how to prepare, present and evaluate a variety of speeches. Minimum of 4 speeches and 20 formal speaking minutes required.

• *PREREQUISITE: None.*

• *ADVISORY: SPE-51, 52 or qualification for ENG-1A.*

32572	07:00AM 08:32AM	TTH	IT 210	A Olaerts
			Last day to add: 03/05/10	
32574	08:10AM 11:33AM	F	IT 109	J Floerke
			Last day to add: 03/05/10	

Code	Hours	Days	Room	Instructor
32578	08:45AM 10:17AM	MW	IT 211	A Olaerts
			Last day to add: 03/05/10	
32573	08:45AM 10:17AM	TTH	CACT 1	M Lewis
			Last day to add: 03/05/10	
32570	12:15PM 01:47PM	MW	HUM 102	A Olaerts
			Last day to add: 03/05/10	
32576	12:15PM 01:47PM	TTH	IT 110	A Olaerts
			Last day to add: 03/05/10	
32569	02:00PM 03:32PM	MW	IT 109	A Olaerts
			Last day to add: 03/05/10	
EVENING				
32571	06:00PM 09:23PM	M	IT 110	G Stinson
			Last day to add: 03/05/10	
The above section is a web-enhanced class. Internet access may be required.				
32577	06:00PM 09:23PM	T	IT 211	M Lewis
			Last day to add: 03/05/10	

SPE-3A ARGUMENT & DEBATE A 3.00 UNITS

College level development of sound argument and reasoning including the effective incorporation of evidence for the purpose of debate.

- *PREREQUISITE: None.*

ADVISORY: SPE- 51, 52 or qualification for ENG-1A.

32581	02:00PM 03:32PM	TTH	IT 110	M Weber
			Last day to add: 03/05/10	

SPE-9 INTERPERSONAL COMMUNICATION 3.00 UNITS

Analyzes the dynamics, components and ethics of the two-person communication process in relationships.

- *PREREQUISITE: None.*
- *ADVISORY: SPE-52 or qualification for ENG-1A.*

32583	08:45AM 10:17AM	MW	IT 210	J Floerke
			Last day to add: 03/05/10	
32582	10:30AM 12:02PM	MW	IT 111	M Lewis
			Last day to add: 03/05/10	
32588	10:30AM 12:02PM	TTH	IT 110	M Lewis
			Last day to add: 03/05/10	
32587	12:15PM 01:47PM	TTH	IT 210	M Lewis
			Last day to add: 03/05/10	
32584	04:15PM 05:47PM	MW	WEQ W6	A Glatfeller
			Last day to add: 03/05/10	
EVENING				
32585	06:00PM 09:23PM	M	IT 111	D Rosenberg
			Last day to add: 03/05/10	
32586	06:00PM 09:23PM	W	IT 110	G Stinson
			Last day to add: 03/05/10	
The above section is a web-enhanced class. Internet access may be required.				

SPE-11 STORYTELLING 3.00 UNITS

Students learn the role and history of storytelling and select, prepare, and present stories from a variety of genres and cultures.

- *PREREQUISITE: None*
- *ADVISORY: SPE-51, 52 or qualification for ENG-1A.*

32632	12:15PM 01:47PM	MW	ST 108	M Lewis
			Last day to add: 03/05/10	

SPE-12 INTERCULTURAL COMMUN 3.00 UNITS

This course explores the diverse communication components across cultures.

- *PREREQUISITE: None.*

32579	10:30AM 12:02PM	MW	ST 108	A Olaerts
			Last day to add: 03/05/10	

THEATER ARTS

THE-3 INTRO TO THE THEATER 3.00 UNITS

A survey of theatrical styles and forms intended for the general college student.

- *PREREQUISITE: None.*

32590	10:30AM 12:02PM	TTH	ATEC 114	W Stevens
			Last day to add: 03/05/10	
32591	04:00PM 07:23PM	W	THTR 101	W Stevens
			Last day to add: 03/05/10	

Code	Hours	Days	Room	Instructor
ONLINE				
32592				W Stevens
			Last day to add: 03/05/10	
The above section is an online class. Computer with Internet access required. See www.opencampus.com.				
32653				W Stevens
			Last day to add: 03/05/10	
The above section is an online class. Computer with Internet access required. See www.opencampus.com.				

THE-39 ACTING FOR THE CAMERA 3.00 UNITS

Principles and techniques of the specialized methods and styles involved in acting for the camera.

- *PREREQUISITE: None.*
- *ADVISORY: THE-32.*

32654	03:00PM 05:09PM	TTH	THTR 101	W Stevens
			Last day to add: 03/18/10	

WORK EXPERIENCE - *Check it out!*

Work Experience is a one hour per week class which allows students to earn up to 4 units per semester for experience gained through employment or volunteer service. Enroll in a general Work Experience section and you will be placed in your choice of one of the disciplines below.

Units Determination:
General Work Experience (not related to one of the occupational disciplines listed below) is 3 units only.

Occupational Work Experience (one of the disciplines shown below) varies from 1-4 units. For every one (1) unit of work experience credit students must complete 75 hours of paid work or 60 hours of volunteer work during the college semester. No more than 20 hours per week may be applied toward this work requirement. Below is a general guide to help students enroll in the appropriate number of units of work experience.

Accounting

Hours Worked Per Week				Students should enroll in:
20-40	(paid)	15-40	(volunteer)	up to 4 units
14-19	(paid)	11-14	(volunteer)	up to 3 units
9-13	(paid)	7-10	(volunteer)	up to 2 units
5-8	(paid)	4-6	(volunteer)	1 unit

Administration of Justice
Air Conditioning
American Sign Language
Applied Digital Media
Architecture
Art
Auto Body
Auto Tech
Business
CIS
Community Interpretation
Construction
Cosmetology
Culinary Arts
Dental Hygiene
Dental Technology
Early Childhood Education
Education
Electronics
Engineering
Film, Television and Video
Fire Technology
Human Services
Journalism
Machine Shop
Management
Manufacturing
Marketing
Medical Assisting
Nursing
Office Administration
Paralegal Studies
Photography
Physical Education
Real Estate
Welding

Moreno Valley Campus

ABBR	BUILDING	ABBR	BUILDING
24 HR	24 Hour Fitness Center	MODL	Modular Classroom
AFVW	Air Force Village West	MPB	Multi Purpose Building
CCRC	Community Care/Rehab Center	MVB	Moreno Valley Brunswick Center
CLRK CTR	Ben Clark Training Center	PARK	Park Field
DPSS	Dept. of Public Social Services	PSC	Parkside Complex
ECEM	Early Childhood Education-MOV	RCRMC	Riv. Co. Regional Med. Ctr.
FT19	Fitness 19 Center	RVHS	Rancho Verde High School
HM	Humanities Building	RXHS	Rubidoux High School
HOSP PKVW	Parkview Hospital	SCI	Science and Technology
LIB	Library	STU	Student Services
MDEC	March Dental Education Center	VLHS	Vista del Lago High School
MEC	March Education Center		

For more information, see "How to Read the Schedule of Classes."

MISSION STATEMENT

Responsive to the educational needs of its region, Moreno Valley College offers academic programs and student support services which include baccalaureate transfer, professional, pre-professional, and pre-collegiate curricula for all who can benefit from them. Life-long learning opportunities are provided, especially, in health and public service preparation.

Code	Hours	Days	Room	Instructor

ACCOUNTING

ACC-1A PRINCIPLES OF ACCOUNTING I 3.00 UNITS

An introduction to accounting principles and procedures. Course geared to accounting and business majors.

- *PREREQUISITE: None.*
- *ADVISORY: BUS-20.*

22002	10:30AM 12:02PM	MW	HM 209	C Honore
			Last day to add: 03/05/10	

The above section is a web-enhanced class. Internet access may be required.

22000	10:30AM 12:02PM	TTH	HM 209	C Honore
			Last day to add: 03/05/10	

The above section is a web-enhanced class. Internet access may be required.

EVENING

22001	06:00PM 09:23PM	T	HM 209	C Honore
			Last day to add: 03/05/10	

The above section is a web-enhanced class. Internet access may be required.

ACC-1B PRINCIPLES OF ACCOUNTING II 3.00 UNITS

A study of managerial accounting principles and information systems.

- *PREREQUISITE: ACC-1A.*

22003	12:15PM 01:47PM	MW	HM 209	C Honore
			Last day to add: 03/05/10	

The above section is a web-enhanced class. Internet access may be required.

Code	Hours	Days	Room	Instructor

ACC-55 APPLIED ACCOUNTING/BOOKKEEPING 3.00 UNITS

An introduction to basic bookkeeping and accounting principles for students who are non-accounting majors. Emphasis is on recording transactions, preparing financial statements and completing the accounting cycle. (Same as CAT-55)

- *PREREQUISITE: None.*

EVENING

22004	06:00PM 09:23PM	M	HM 323	M Snow
			Last day to add: 03/05/10	

The above section is a web-enhanced class. Internet access may be required.

ADMINISTRATION OF JUSTICE

ADJ-1 INTRO ADMIN OF JUSTICE 3.00 UNITS

The history and philosophy of administration of justice in America.

- *PREREQUISITE: None.*

22007	03:45PM 05:17PM	MW	HM 106	M Reid
			Last day to add: 03/05/10	

ADJ-15 NARCOTICS 3.00 UNITS

A basic understanding of narcotics and dangerous drugs.

- *PREREQUISITE: None.*

EVENING

22009	06:00PM 09:23PM	M	HM 336	R Christianson
			Last day to add: 03/05/10	

Code Hours Days Room Instructor

AMERICAN SIGN LANGUAGE

ENROLLMENT GUIDELINES
AMERICAN SIGN LANGUAGE COURSES

1. If you have taken American Sign Language in high school or in another college or university, you must have official transcripts on file and request evaluation of the course(s) in order to enroll above level 1.

2. If you have acquired knowledge of American Sign Language outside of a formal educational institution, you must file a matriculation appeals petition in order to enroll above level 1.

All sections of AML-1 and 2 have an 18 hour laboratory requirement to be arranged.

AML-1 AMERICAN SIGN LANGUAGE 1 4.00 UNITS

Develops basic vocabulary and grammatical proficiency at the sentence level in ASL discourse, both receptively and expressively. Introduces the culture of deaf people.

- *PREREQUISITE: None.*

EVENING

22013	06:00PM 08:12PM	MW	HM 105	L Hay
			Last day to add: 03/05/10	

AML-2 AMERICAN SIGN LANGUAGE 2 4.00 UNITS

Further expansion and development of intermediate skills in ASL vocabulary and consideration of more complex ASL grammatical structures in interactive communicative discourse. Further exposure to deaf culture and communities.

- *PREREQUISITE: AML-1.*

EVENING

22014	06:00PM 08:12PM	TTH	HM 336	L Hay
			Last day to add: 03/05/10	

ANATOMY & PHYSIOLOGY

AMY-2A ANATOMY & PHYSIOLOGY I 4.00 UNITS

An integrated study of body organization and terminology, cells and tissues, skeletal and muscular systems, and eye and ear.

- *PREREQUISITE: None.*

22018	11:40AM 12:41PM	TTH	HM 129	R Loomis
	01:00PM 04:28PM	TTH	SCI 250	R Loomis
			Last day to add: 03/05/10	
22019	08:00AM 11:28AM	TTH	SCI 250	R Loomis
	11:40AM 12:41PM	TTH	HM 129	R Loomis
			Last day to add: 03/05/10	

EVENING

22020	04:40PM 05:41PM	TTH	SCI 250	S Marshall
	06:00PM 09:28PM	TTH	SCI 250	S Marshall
			Last day to add: 03/05/10	

AMY-2B ANATOMY & PHYSIO II 4.00 UNITS

An integrated study of these systems: nervous, endocrine, cardiovascular, respiratory, urinary, digestive and reproductive.

- *PREREQUISITE: AMY-2A.*

22021	08:00AM 11:28AM	MW	SCI 250	S Wagner
	11:40AM 12:41PM	MW	HM 129	S Wagner
			Last day to add: 03/05/10	
22022	11:40AM 12:41PM	MW	HM 129	S Wagner
	01:00PM 04:28PM	MW	SCI 250	S Wagner
			Last day to add: 03/05/10	

EVENING

22023	04:40PM 05:41PM	MW	SCI 250	S Wagner
	06:00PM 09:28PM	MW	SCI 250	D Gayle
			Last day to add: 03/05/10	

Code Hours Days Room Instructor

AMY-10 SURVEY HUMAN ANAT/PHYSIO 3.00 UNITS

A survey of the structure and function of human cells, tissues and systems-for Allied Health majors.

- *PREREQUISITE: None.*

22016	08:45AM 10:17AM	MW	LIB 124	S Marshall
			Last day to add: 03/05/10	
22015	10:30AM 12:02PM	TTH	STU 109	S Wagner
			Last day to add: 03/05/10	

ANTHROPOLOGY

ANT-1 PHYSICAL ANTHROPOLOGY 3.00 UNITS

Examination of human biological evolution and physical diversity, incorporating genetics, primates, fossils, and relationship to the animal world.

- *PREREQUISITE: None.*

22026	08:45AM 10:17AM	MW	LIB 131	L Broyles
			Last day to add: 03/05/10	
22025	08:45AM 10:17AM	TTH	LIB 131	L Broyles
			Last day to add: 03/05/10	
22024	02:00PM 03:32PM	MW	LIB 131	L Broyles
			Last day to add: 03/05/10	

ANT-2 CULTURAL ANTHRO 3.00 UNITS

An introduction to the anthropological concept of culture and to the methods and theories used in the comparative analysis of cultures.

- *PREREQUISITE: None.*

22027	10:30AM 12:02PM	MW	LIB 131	L Broyles
			Last day to add: 03/05/10	
22028	02:00PM 03:32PM	TTH	LIB 131	L Broyles
			Last day to add: 03/05/10	

ANT-4 NATIVE AMERICAN CULTURES 3.00 UNITS

A survey of Native American cultures and peoples of North America.

- *PREREQUISITE: None.*

22029	10:30AM 12:02PM	TTH	LIB 131	L Broyles
			Last day to add: 03/05/10	

ARCHITECTURE - See Norco campus

ART

ART-2 HIST ART: RENAISS/CONTEMP 3.00 UNITS

Survey of the history of Western art: Renaissance through Contemporary.

- *PREREQUISITE: None.*
- *ADVISORY: Qualification for ENG-1A.*

EVENING

22865	06:00PM 09:23PM	T	STU 101	M Eastridge
			Last day to add: 03/05/10	

ART-6 ART APPRECIATION 3.00 UNITS

An introductory course for the non-art major. An overview of the creative process and various art forms.

- *PREREQUISITE: None.*
- *ADVISORY: Qualification for ENG-1A.*

22041	03:45PM 05:17PM	M	HM 129	J Lopez Garcia
			Last day to add: 03/05/10	

The above section is a hybrid class. Computer with Internet access required. See www.opencampus.com.

WARNING!
REGISTRATION WILL BE BLOCKED IF YOU HAVE NOT MET THE PREREQUISITE!

Code	Hours	Days	Room	Instructor

ART-17 BEGINNING DRAWING 3.00 UNITS

Introduction to drawing in a variety of media. Exploration of the elements of art, composition, perspective, including development of observational, motor and creative skills.

- *PREREQUISITE: None.*

22866	10:30AM 05:17PM	M	HM 126	J Wagstaff
			Last day to add: 03/05/10	
22032	10:30AM 01:53PM	TTH	HM 126	A Balent
			Last day to add: 03/05/10	
22030	10:30AM 05:17PM	F	HM 126	K McGuire
			Last day to add: 03/05/10	
EVENING				
22031	06:00PM 09:23PM	MW	HM 126	D Kraemer
			Last day to add: 03/05/10	

ART-18 INTERMEDIATE DRAWING 3.00 UNITS

Continued study of the skills acquired in Beginning Drawing, with the emphasis on color theory and color media in drawing.

- *PREREQUISITE: ART-17(4A) or 22.*

22867	10:30AM 05:17PM	M	HM 126	J Wagstaff
			Last day to add: 03/05/10	
22033	10:30AM 05:17PM	F	HM 126	K McGuire
			Last day to add: 03/05/10	
EVENING				
22805	06:00PM 09:23PM	MW	HM 126	D Kraemer
			Last day to add: 03/05/10	

ART-22 BASIC DESIGN 3.00 UNITS

Introduction to the fundamentals of two-dimensional design. The practice of the organization of the visual elements, according to the principles of design.

- *PREREQUISITE: None.*

22035	02:00PM 05:23PM	TTH	HM 126	A Balent
			Last day to add: 03/05/10	

ART-23 DESIGN & COLOR 3.00 UNITS

Continued study of two-dimensional design with the emphasis on color theory and more complex problems.

- *PREREQUISITE: ART-17(4A) or 22.*

22036	10:30AM 05:17PM	W	HM 126	A Balent
			Last day to add: 03/05/10	

ART-26 BEGINNING PAINTING 3.00 UNITS

Introduction to painting (oil or acrylic); technique, process, perception, color theory, composition, and creativity.

- *PREREQUISITE: ART-17(4A) or 22.*

22806	10:30AM 05:17PM	W	HM 126	A Balent
			Last day to add: 03/05/10	

ART-28 STUDIO PAINTING 3.00 UNITS

Continued painting studio work with emphasis on individual art problems for the self-motivated student.

- *PREREQUISITE: ART-26(4B) or 27(5B).*

22807	10:30AM 05:17PM	W	HM 126	A Balent
			Last day to add: 03/05/10	

ART-36 COMPUTER ART 3.00 UNITS

Creating fine art and design using digital media. Exploration of art related software, the elements of art and design, and creative problem solving.

- *PREREQUISITE: None.*
- *ADVISORY: ART-17(4A), 22 and computer experience.*

EVENING				
22808	06:00PM 09:23PM	TTH	HM 335	K Huang
			Last day to add: 03/05/10	

ART-48 STUDIO DRAWING 3.00 UNITS

Continued drawing studio work with emphasis on individual art problems for the self-motivated student.

- *PREREQUISITE: ART-17(4A) or 18(5A).*

22868	10:30AM 05:17PM	M	HM 126	J Wagstaff
			Last day to add: 03/05/10	
22040	10:30AM 05:17PM	W	HM 126	A Balent
			Last day to add: 03/05/10	
22039	10:30AM 05:17PM	F	HM 126	K McGuire
			Last day to add: 03/05/10	

Code	Hours	Days	Room	Instructor

ASTRONOMY

AST-1A INTRO TO ASTRONOMY 3.00 UNITS

A descriptive survey of the solar system: history and methods of astronomy.

- *PREREQUISITE: None.*
- *ADVISORY: High school algebra and geometry.*

EVENING				
22043	06:00PM 09:23PM	T	HM 106	R Wahba
			Last day to add: 03/05/10	

BIOLOGY

BIO-1 GENERAL BIOLOGY 4.00 UNITS

A study of life as revealed in biological systems using cellular, organismic and ecological approaches. The basic principles of cellular biology, biochemistry, genetics, evolution, ecology and the social implications of biology are included.

- *PREREQUISITE: None.*

22047	10:30AM 12:02PM	MW	STU 101	J Werner-Fraczek
	01:00PM 04:23PM	M	SCI 255	J Werner-Fraczek
			Last day to add: 03/05/10	
22048	10:30AM 12:02PM	MW	STU 101	J Werner-Fraczek
	01:00PM 04:23PM	W	SCI 255	J Werner-Fraczek
			Last day to add: 03/05/10	
22044	07:00AM 10:23AM	T	SCI 255	F Galicia
	10:30AM 12:02PM	TTH	STU 101	F Galicia
			Last day to add: 03/05/10	
22045	10:30AM 12:02PM	TTH	STU 101	F Galicia
	01:00PM 04:23PM	T	SCI 255	K Alvarez
			Last day to add: 03/05/10	
22046	07:00AM 10:23AM	TH	SCI 255	F Galicia
	10:30AM 12:02PM	TTH	STU 101	F Galicia
			Last day to add: 03/05/10	
EVENING				
22763	06:00PM 09:23PM	M	STU 101	B Brady
	06:00PM 09:23PM	T	SCI 255	B Brady
			Last day to add: 03/05/10	
22764	06:00PM 09:23PM	M	STU 101	B Brady
	06:00PM 09:23PM	W	SCI 255	M Vondersaar
			Last day to add: 03/05/10	

BIO-11 INTRO MOLEC & CELL BIOLOGY 5.00 UNITS

An intensive course for Life Science majors studying the principles of biochemistry, metabolism, cells, genetics development, evolution and diversity.

- *PREREQUISITE: CHE-1A or 1AH.*

22049	08:10AM 10:22AM	MW	SCI 255	F Galicia
	08:10AM 11:40AM	F	SCI 255	F Galicia
			Last day to add: 03/05/10	

BIO-30 HUMAN REPRODUCTION 3.00 UNITS

Reproduction and sexuality - biologically oriented to provide current information in all facets of subject area.

- *PREREQUISITE: None.*

EVENING				
22055	06:00PM 09:23PM	M	SCI 255	M Torres
			Last day to add: 03/05/10	

BIO-34 HUMAN GENETICS 3.00 UNITS

Mechanisms of human heredity emphasizing normal and abnormal genetic counseling.

- *PREREQUISITE: None.*
- *ADVISORY: High school biology or any college life science class with laboratory.*

22056	10:30AM 12:02PM	MW	SCI 255	R Loomis
			Last day to add: 03/05/10	

Code	Hours	Days	Room	Instructor

ILA-800 SUPERVISED TUTORING - BIO 0.00 UNITS

Supervised tutoring, study skills development, and assistance in understanding college course assignments.

- *PREREQUISITE: None.*
- *COREQUISITE: Must be enrolled in one other non-tutoring course.*
- *LIMITATION ON ENROLLMENT: Student must have a referral from an instructor or counselor.*

22898 SCI 250 M Vondersaar
Last day to add: 03/05/10

BUSINESS ADMINISTRATION - Also See Accounting, Management, Marketing, Paralegal and Real Estate

BUS-10 INTRO TO BUSINESS 3.00 UNITS

Considers scope, function and organization of business, including principles and practices, with an integrated global perspective.

- *PREREQUISITE: None.*

22061 08:45AM 10:17AM MW HM 322 J Duran
Last day to add: 03/05/10

The above section is a web-enhanced class. Internet access may be required.

EVENING

22059 06:00PM 09:23PM W HM 322 R Mason
Last day to add: 03/05/10

The above section is a web-enhanced class. Internet access may be required.

ONLINE

22060 J Duran
Last day to add: 03/05/10

The above section is an online class. Computer with Internet access required. See www.opencampus.com.

22062 J Duran
Last day to add: 03/05/10

The above section is an online class. Computer with Internet access required. See www.opencampus.com.

BUS-18A BUSINESS LAW I 3.00 UNITS

Legal and ethical environment of business torts, contracts, sales and principles of employment.

- *PREREQUISITE: None.*

22063 08:45AM 10:17AM TTH HM 336 Staff
Last day to add: 03/05/10

BUS-18B BUSINESS LAW II 3.00 UNITS

Commercial paper, business organizations, government regulations, protection of property rights and international law.

- *PREREQUISITE: None.*

EVENING

22066 06:00PM 09:23PM M LIB 123 C Glass
Last day to add: 03/05/10

BUS-20 BUSINESS MATH 3.00 UNITS

Review of basic math and its application to business, percentages, pricing, depreciation and inventory.

- *PREREQUISITE: None.*

22067 08:45AM 10:17AM TTH HM 209 C Honore
Last day to add: 03/05/10

The above section is a web-enhanced class. Internet access may be required.

ONLINE

22068 D Webster
Last day to add: 03/05/10

The above section is an online class. Computer with Internet access required. See www.opencampus.com.

BUS-22 MGMT COMMUNICATIONS 3.00 UNITS

Examines the dynamics of organizational communication including interpersonal, verbal, nonverbal and written.

- *PREREQUISITE: None.*
- *ADVISORY: CAT-30.*

EVENING

22069 06:00PM 09:23PM T HM 322 D Cescolini
Last day to add: 03/05/10

The above section is a web-enhanced class. Internet access may be required.

Code	Hours	Days	Room	Instructor

BUS-30 ENTREPRENEURSHIP 3.00 UNITS

Surveys the nature and extent of business. Includes organizations and opportunities in business.

- *PREREQUISITE: None.*

ONLINE

22070 D Cescolini
Last day to add: 03/05/10

The above section is an online class. Computer with Internet access required. See www.opencampus.com.

BUS-51 PRINCIPLES OF E-COMMERCE 3.00 UNITS

Provides theory and practice of conducting business transactions over the Internet and the World Wide Web.

- *PREREQUISITE: None.*
- *ADVISORY: BUS-10, CIS-1A.*

ONLINE

22071 J Wilson
04/19/10 06/09/10 Last day to add: 04/27/10

The above section is a short term online class. Computer with Internet access required. See www.opencampus.com. Please note the start and end dates.

BUS-53 INTRO TO PERSONAL FINANCE 3.00 UNITS

An introduction to the theory and practice of personal finance focused on the concepts, decision-making tools and applications of financial planning.

- *PREREQUISITE: None.*

22072 08:10AM 11:30AM F HM 337 A Abu-Shabakeh
04/23/10 06/04/10 Last day to add: 04/27/10

The above section is a short term hybrid class. Computer with Internet access required. See www.opencampus.com. Please note the start and end dates.

ILA-800 SUPERVISED TUTORING - BUS 0.00 UNITS

Supervised tutoring, study skills development, and assistance in understanding college course assignments.

- *PREREQUISITE: None.*
- *COREQUISITE: Must be enrolled in one other non-tutoring course.*
- *LIMITATION ON ENROLLMENT: Student must have a referral from an instructor or counselor.*

22902 SCI 151 M Barboza
Last day to add: 03/05/10

CHEMISTRY

DO YOU NEED INFORMATION ON HOW TO VALIDATE YOUR PREREQUISITE? CALL THE PREREQUISITE HOTLINE AT 222-8808. (FOR CHEMISTRY AND FOREIGN LANGUAGES ONLY.)

CHE-1B GENERAL CHEMISTRY II 5.00 UNITS

Sequel to CHE-1A: reaction rates, equilibrium, acid-base, thermodynamics, electrochemistry, nuclear, inorganic and organic chemistry.

- *PREREQUISITE: CHE-1A or 1AH.*

22085 12:15PM 01:47PM MW HM 211 D Marsh
02:00PM 05:28PM MW SCI 261 D Marsh
Last day to add: 03/05/10

CHE-1BH HONORS GENERAL CHEMISTRY II 5.00 UNITS

Sequel to Chemistry 1AH; This class offers students in the Honors program an enriched experience in the exploration of reaction rates, equilibrium, acid-base, thermodynamics, electrochemistry, and selected topics from nuclear, inorganic and/or organic chemistry.

- *PREREQUISITE: CHE-1A or 1AH.*
- *LIMITATION ON ENROLLMENT: Enrollment in the Honors program.*

22086 08:00AM 12:58PM TTH SCI 261 D Marsh
Last day to add: 03/05/10

WARNING!
REGISTRATION WILL BE BLOCKED IF YOU HAVE NOT MET THE PREREQUISITE!

Code	Hours	Days	Room	Instructor

CHE-2A INTRO CHEMISTRY I 4.00 UNITS

Introductory chemical concepts with health and environmental applications; fulfills the needs of non-science majors.

- *PREREQUISITE: MAT-52.*

22087	08:45AM 10:17AM	MW	HM 129	R Allahyari
	10:35AM 01:58PM	M	SCI 261	R Allahyari
			Last day to add: 03/05/10	
22088	08:45AM 10:17AM	MW	HM 129	R Allahyari
	10:35AM 01:58PM	W	SCI 261	R Allahyari
			Last day to add: 03/05/10	

EVENING

22089	06:00PM 09:23PM	MW	SCI 261	J Lemieux
			Last day to add: 03/05/10	

The above section is part of Connect Learning to Life which requires concurrent enrollment in multiple courses. See the section tabbed ,"Connect Learning to Life" for more information or call 951-571-6164.

CHE-2B INTRO CHEMISTRY II 4.00 UNITS

Introduction to organic and biochemistry; meets requirements for nursing, allied health, and physical education programs.

- *PREREQUISITE: CHE-2A.*

22090	02:00PM 05:28PM	T	HM 221	D Marsh
	02:00PM 05:28PM	TH	SCI 261	S Desai
			Last day to add: 03/05/10	
22091	02:00PM 05:28PM	T	HM 221	J Lemieux
	06:00PM 09:23PM	TH	SCI 261	J Lemieux
			Last day to add: 03/05/10	

COMPUTER APPLICATIONS/OFFICE

Most Computer Applications/Office courses have an 18 hour laboratory requirement to be arranged. Your instructor will have details on the first day of class.

CAT-50 KEYBOARD/DOC PROCESSING 3.00 UNITS

Touch typing, keyboard mastery and document formatting on computers for basic business applications.

- *PREREQUISITE: None.*

22074	08:45AM 10:17AM	M	HM 324	S Balderrama
			Last day to add: 03/05/10	

The above section is a hybrid class. Computer with Internet access required. See www.opencampus.com.

CAT-55 APPLIED ACCOUNTING/BOOKKEEPING 3.00 UNITS

An introduction to basic bookkeeping and accounting principles for students who are non-accounting majors. Emphasis is on recording transactions, preparing financial statements and completing the accounting cycle. (Same as ACC-55)

- *PREREQUISITE: None.*

EVENING

22903	06:00PM 09:23PM	M	HM 323	M Snow
			Last day to add: 03/05/10	

The above section is a web-enhanced class. Internet access may be required.

ILA-800 SUPERVISED TUTORING - CAT 0.00 UNITS

Supervised tutoring, study skills development, and assistance in understanding college course assignments.

- *PREREQUISITE: None.*
- *COREQUISITE: Must be enrolled in one other non-tutoring course.*
- *LIMITATION ON ENROLLMENT: Student must have a referral from an instructor or counselor.*

22888			SCI 151	M Barboza
			Last day to add: 03/05/10	

Code	Hours	Days	Room	Instructor

COMPUTER INFORMATION SYSTEMS

Most Computer Information Systems courses have an 18 hour laboratory requirement to be arranged. Your instructor will have details on the first day of class.

CIS-1A INTRO TO COMP INFO SYS 3.00 UNITS

Introduction to computer concepts, theory and computer applications. Functions and capabilities of word processors, spreadsheets, databases, presentation graphics and the Internet are covered through lecture, discussion and hands-on computer assignments.

- *PREREQUISITE: None.*

22095	08:45AM 10:17AM	MW	HM 333	S Marlo
			Last day to add: 03/05/10	

The above section is a web-enhanced class. Internet access may be required.

22096	08:45AM 10:17AM	TTH	HM 333	J Duran
			Last day to add: 03/05/10	

The above section is a web-enhanced class. Internet access may be required.

22092	10:30AM 12:02PM	MW	HM 333	J Duran
			Last day to add: 03/05/10	

The above section is a web-enhanced class. Internet access may be required.

22094	10:30AM 12:02PM	TTH	HM 333	J Duran
			Last day to add: 03/05/10	

The above section is a web-enhanced class. Internet access may be required.

EVENING

22093	06:00PM 09:23PM	W	HM 333	M McQuead
			Last day to add: 03/05/10	

The above section is a web-enhanced class. Internet access may be required.

WEEKEND

22097	08:10AM 11:30AM	SU	CLRK CTR	W Christensen
	02/21/10 04/11/10		Last day to add: 04/17/10	

The above section is a short term hybrid Fast-Track class that meets at Ben Clark Training Center, 16791 Davis Ave., Riverside. Computer with Internet access required. See www.opencampus.com. Please note the start and end dates.

ONLINE

22098				M McQuead
			Last day to add: 03/05/10	

The above section is an online class. Computer with Internet access required. See www.opencampus.com.

22099				M McQuead
			Last day to add: 03/05/10	

The above section is an online class. Computer with Internet access required. See www.opencampus.com.

22100				M McQuead
	02/16/10 04/09/10		Last day to add: 02/24/10	

The above section is a short term online class. Computer with Internet access required. See www.opencampus.com. Please note the start and end dates.

CIS-1B ADV CONCEPTS IN CIS 3.00 UNITS

Advanced computer concepts, theory and applications. Advanced word processing, spreadsheets, presentation graphics. The Internet and database skills are covered through lecture, discussion and hands-on computer assignments.

- *PREREQUISITE: CIS-1A.*

EVENING

22102	06:00PM 09:23PM	T	HM 323	M McQuead
			Last day to add: 03/05/10	

The above section is a web-enhance class. Internet access may be required.

CIS-3 COMP APPL-WRKNG PROFESSIONALS 3.00 UNITS

Introductory operating system, office applications, Internet and scanning for business/office and teaching professions. (Same as CAT-3)

- *PREREQUISITE: None.*

EVENING

22103	06:00PM 09:23PM	W	HM 323	J Pehkonen
			Last day to add: 03/05/10	

The above section is a web-enhanced class. Internet access may be required.

Code	Hours	Days	Room	Instructor

CIS-5 PROGRAM LOGIC USING C++ 3.00 UNITS

Introduction to computer programming using C++.

- *PREREQUISITE: None.*
- *ADVISORY: CIS-1A.*

EVENING

22107 06:00PM 09:23PM M HM 333 M McQuead
Last day to add: 03/05/10

The above section is a web-enhanced class. Internet access may be required.

CIS-35 INTRO COMPUTER GAME DEV 3.00 UNITS

An introduction to computer gaming. Students will explore the job market, career paths and business aspects of gaming professions.

- *PREREQUISITE: None.*

22104 08:45AM 10:17AM MW HM 335 M Barboza
Last day to add: 03/05/10

CIS-37 BEGINNING GAME LEVEL DESIGN 3.00 UNITS

An introduction to level design. Students will design and create 3D computer games. No previous computer programming experience required.

- *PREREQUISITE: None.*

22105 10:30AM 12:02PM MW HM 335 M Fast
Last day to add: 03/05/10

CIS-38B SIM GAMING/3D ANIMATION 4.00 UNITS

Animate objects created with a 3D modeling program and then implement them in a real-time interactive simulation or video game.

- *PREREQUISITE: CIS-38A.*

22106 09:20AM 12:40PM TTH HM 335 M Fast
Last day to add: 03/05/10

CIS-39 CURRENT TECHNIQUES IN GAME ART 4.00 UNITS

Introduction to the fundamental techniques, concepts, and vocabulary of advanced sculpting for game art, animation, concept art, and digital illustration.

- *PREREQUISITE: None.*
- *ADVISORY: Ability to manipulate graphics including layers and textures with PhotoShop or concurrent enrollment in CIS-78A or ADM-71.*

22769 12:50PM 04:10PM MW HM 335 M Fast
Last day to add: 03/05/10

CIS-54A INTRO TO FLASH 3.00 UNITS

Prepares students to learn Flash, an animation and interactivity tool for the web and training mediums. (Same as CAT-54A)

- *PREREQUISITE: None.*
- *ADVISORY: Competency in the use of a computer, familiarity with the Internet and CIS-95A.*

22108 08:45AM 10:17AM TTH HM 324 M Barboza
Last day to add: 03/05/10

CIS-72A INTRO WEB PAGE CREATION 1.50 UNITS

Introduction to webpage creation using XHTML to create pages with formatted text, hyperlinks, lists, images, tables, frames and forms.

- *PREREQUISITE: None.*
- *ADVISORY: Competency in the use of a computer, familiarity with the Internet and CIS-95A.*

22109 12:15PM 01:47PM MW HM 333 R Casolaro
02/17/10 04/07/10 Last day to add: 02/21/10

The above section is a short term class. Please note the start and end dates.

CIS-72B INTERMED WEB PAGE CREATION 1.50 UNITS

Intermediate webpage creation using cascading style sheets (CSS). Learn to format and layout webpage content in style using CSS techniques.

- *PREREQUISITE: None.*
- *ADVISORY: Knowledge of HTML and the Internet; CIS-72A and 95A.*

22110 12:15PM 01:47PM MW HM 333 R Casolaro
04/19/10 06/09/10 Last day to add: 04/23/10

The above section is a short term class. Please note the start and end dates.

CIS-78A INTRO ADOBE PHOTOSHOP 3.00 UNITS

Introduction to Adobe Photoshop including selecting, layers, masks, channels and vector art for manipulating images. (Same as CAT-78A)

- *PREREQUISITE: None.*

EVENING

22111 06:00PM 09:23PM T HM 324 G Prince
Last day to add: 03/05/10

Code	Hours	Days	Room	Instructor

CIS-78B ADVANCED ADOBE PHOTOSHOP 3.00 UNITS

Advanced techniques and methods for using Adobe Photoshop to produce custom graphic solutions, including advanced tips and tricks for enhanced image creation. (Same as CAT-78B)

- *PREREQUISITE: CIS-78A.*

22112 10:30AM 12:02PM MW HM 324 M Barboza
Last day to add: 03/05/10

CIS-79 INTRO ADOBE ILLUSTRATOR 3.00 UNITS

Fundamentals of Adobe Illustrator including creating objects, drawing paths, designing with type and working with graphics. (Same as CAT-79)

- *PREREQUISITE: None.*

22113 10:30AM 12:02PM TTH HM 324 M Barboza
Last day to add: 03/05/10

CIS-81 INTRO ADOBE INDESIGN 3.00 UNITS

Page design and layout techniques using Adobe InDesign (Same as CAT-81)

- *PREREQUISITE: None.*

22114 12:15PM 01:47PM MW HM 324 M Barboza
Last day to add: 03/05/10

CIS-93 COMPUTERS FOR BEGINNERS 3.00 UNITS

An introduction to personal computers for the beginning student. (Same as CAT-93)

- *PREREQUISITE: None.*

22115 10:30AM 12:02PM MW HM 323 J Agamah
Last day to add: 03/05/10

The above section is a web-enhanced class. Internet access may be required.

ILA-800 SUPERVISED TUTORING - CIS 0.00 UNITS

Supervised tutoring, study skills development, and assistance in understanding college course assignments.

- *PREREQUISITE: None.*
- *COREQUISITE: Must be enrolled in one other non-tutoring course.*
- *LIMITATION ON ENROLLMENT: Student must have a referral from an instructor or counselor.*

22886 SCI 151 M Barboza
Last day to add: 03/05/10

COMMUNITY INTERPRETATION

CMI-61 SPANISH-ENGLISH TRANSLATION 3.00 UNITS

Introduction to Spanish/English translation with a particular emphasis on developing writing style appropriate to text type.

- *PREREQUISITE: None.*
- *ADVISORY: This course is intended for students with near native writing skills in Spanish and English.*

22120 10:30AM 12:02PM MW HM 233 G Gage
Last day to add: 03/05/10

CMI-71 BILINGUAL INTERPRET-MED 6.00 UNITS

Introduction to bilingual interpretation theory and practice, with special emphasis on the medical professions.

- *PREREQUISITE: None.*
- *LIMITATION ON ENROLLMENT: This course is intended for students with near native fluency in Spanish and English.*

EVENING

22121 06:00PM 08:43PM MW STU 109 G Gage
Last day to add: 03/05/10

The above section has an additional 54 hours of laboratory to be arranged.

CMI-81 BILINGUAL INTERPRET-LEGAL 6.00 UNITS

Introduction to bilingual interpretation theory and practice, with special emphasis on the legal professions.

- *PREREQUISITE: None.*
- *LIMITATION ON ENROLLMENT: This course is intended for students with near native fluency in Spanish and English.*

EVENING

22122 06:00PM 08:45PM TTH HM 233 G Gage
Last day to add: 03/05/10

The above section has an additional 54 hours of laboratory to be arranged.

Code	Hours	Days	Room	Instructor

CMI-91 TRANS/INTERP FOR BUSINESS 3.00 UNITS

Introduction to Spanish/English translation and interpretation as practiced in business settings.

- *PREREQUISITE: None.*
- *ADVISORY: This course is intended for students with near native fluency in Spanish and English.*

22124	02:00PM 03:32PM	MW	STU 109	G Gage
			Last day to add: 03/05/10	

DANCE

DAN-6 DANCE APPRECIATION 3.00 UNITS

A non-technical course leading to the appreciation and understanding of dance as communication, entertainment and art.

- *PREREQUISITE: None.*

22125	02:00PM 03:32PM	TTH	STU 101	L Dismuke
			Last day to add: 03/05/10	

DAN-D20 INTRO TO SOCIAL DANCE 1.00 UNITS

An introduction to social dance techniques. Dances to be studied will be foxtrot, cha-cha, waltz and swing.

- *PREREQUISITE: None.*

EVENING

22126	06:00PM 09:23PM	W	PSC MPB	G Gant
			Last day to add: 03/05/10	

DAN-D37 MODERN DANCE, BEGINNING 1.00 UNITS

Introduces the fundamentals of modern dance skills and vocabulary through basic technique and styles.

- *PREREQUISITE: None.*

22128	10:30AM 01:53PM	F	PSC MPB	M Olson
			Last day to add: 03/05/10	

DENTAL ASSISTANT

All Dental Assistant classes are web-enhanced. Internet access may be required.

DEA-40A ADV SURGICAL DENTAL ASST 4.00 UNITS

This course provides specialized knowledge and skills to perform chairside dental assisting in a surgical practice.

- *PREREQUISITE: DEA-30 (A minimum of two years experience in a dental surgery practice or a valid Registered Dental Assistant license from the State of California are also accepted for this prerequisite).*
- *LIMITATION ON ENROLLMENT: Enrollment in the Dental Assistant program or valid California Registered Dental Assistant license.*

22130	01:30AM 04:32PM	W	MDEC 1	D Lesser
			Last day to add: 03/05/10	

The above section has an additional 99 hours of externship by arrangement.

DEA-40B ADV ORTHODONTIC DENTAL ASST 3.50 UNITS

This course provides specialized knowledge and skills to perform chairside dental assisting in an orthodontic practice.

- *PREREQUISITE: DEA-30 (A minimum of two years experience in a dental surgery practice or a valid Registered Dental Assistant license from the State of California are also accepted for this prerequisite).*
- *LIMITATION ON ENROLLMENT: Enrollment in the Dental Assistant program or valid California Registered Dental Assistant license.*

22131	09:00AM 12:00PM	TH	MDEC 1	D Lesser
			Last day to add: 03/05/10	

The above section has an additional 104 hours of externship by arrangement.

WARNING!
REGISTRATION WILL BE BLOCKED IF YOU HAVE NOT MET THE PREREQUISITE!

Code	Hours	Days	Room	Instructor

DEA-40C ADV RESTORATIVE DENTAL ASST 4.50 UNITS

This course provides specialized knowledge and skills to perform chairside dental assisting in a general dentistry or prosthodontic practice.

- *PREREQUISITE: DEA-30 (A minimum of two years experience in a dental surgery practice or a valid Registered Dental Assistant license from the State of California are also accepted for this prerequisite).*
- *LIMITATION ON ENROLLMENT: Enrollment in the Dental Assistant program or valid California Registered Dental Assistant license.*

22132	09:00AM 12:07PM	F	MDEC 3	D Lesser
			Last day to add: 03/05/10	

The above section has an additional 114 hours of externship by arrangement.

DEA-41 DENTAL OFFICE PROCEDURES 4.00 UNITS

This course is an introduction to basic business practices in a dental office.

- *PREREQUISITE: None.*
- *LIMITATION ON ENROLLMENT: Enrollment in the Dental Assistant program.*

22133	01:00PM 04:22PM	THF	MDEC 1	D Lesser
			Last day to add: 03/05/10	

DENTAL HYGIENE

This is a specialized program. For information regarding entry into the program go to www.rcc.edu/dentalhygiene or call 571-6431. All Dental Hygiene classes are web-enhanced. Internet access may be required.

DEH-20A CLINICAL DENTAL HYGIENE #1 3.00 UNITS

Students apply basic clinical skills while performing dental hygiene services on children and adults with gingivitis and early periodontal disease.

- *PREREQUISITE: None.*
- *COREQUISITE: DEH-21, 22, 23, 24, 25, 26, 27 and 28.*
- *LIMITATION ON ENROLLMENT: Course is limited to students who have been admitted to RCC's Dental Hygiene program.*

22134	01:00PM 05:10PM	T	MDEC 1	D Lesser
	01:00PM 04:00PM	TH	MDEC 1	L Bushman
	05:30PM 08:30PM	TH	MDEC 1	
			Last day to add: 03/05/10	
22135	01:00PM 05:10PM	T	MDEC OP1	D Lesser
	01:00PM 04:00PM	TH	MDEC OP1	
	05:30PM 08:30PM	TH	MDEC OP1	
			Last day to add: 03/05/10	
22136	01:00PM 05:10PM	T	MDEC OP2	D Lesser
	01:00PM 04:00PM	TH	MDEC OP2	N Snitker
	05:30PM 08:30PM	TH	MDEC OP2	
			Last day to add: 03/05/10	
22849	01:00PM 05:10PM	T	MDEC OP2	D Lesser
	01:00PM 04:00PM	TH	MDEC OP2	
	05:30PM 08:30PM	TH	MDEC OP2	
			Last day to add: 03/05/10	

DEH-21 CLINICAL SEMINAR #1 1.00 UNITS

Focuses on clinical issues related to clinical protocols, patient assessment and management techniques, communication and chart management.

- *PREREQUISITE: None.*
- *COREQUISITE: DEH-20A, 22, 23, 24, 25, 26, 27 and 28.*
- *LIMITATION ON ENROLLMENT: Course is limited to students who have been admitted to RCC's Dental Hygiene program.*

22137	02:30PM 03:40PM	W	MDEC 1	D Lesser
			Last day to add: 03/05/10	

DEH-22 ORAL RADIOGRAPH INTERPRETATION 1.00 UNITS

Enhances the student's radiographic interpretation skills through the analysis of radiographs and differentiation between normal anatomical landmarks and lesions of the oral structures.

- *PREREQUISITE: None.*
- *COREQUISITE: DEH-20A, 21, 23, 24, 25, 26, 27 and 28.*
- *LIMITATION ON ENROLLMENT: Course is limited to students who have been admitted to RCC's Dental Hygiene program.*

22138	01:00PM 02:10PM	W	MDEC 1	D Lesser
			Last day to add: 03/05/10	

Code	Hours	Days	Room	Instructor

DEH-23 INTRO TO PERIODONTOLOGY 2.00 UNITS

Introduces the basic concepts and principles of Periodontology with emphasis on the etiology, diagnosis, treatment planning and prevention of periodontal disease.

- *PREREQUISITE: None.*
- *COREQUISITE: DEH-20A, 21, 22, 24, 25, 26, 27 and 28.*
- *LIMITATION ON ENROLLMENT: Course is limited to students who have been admitted to RCC's Dental Hygiene program.*

22139	09:20AM 11:40AM	TH	MDEC 1	D Lesser

Last day to add: 03/05/10

DEH-24 ETHICS 1.00 UNITS

Introductory course on ethics and ethical decision-making for the dental hygiene student.

- *PREREQUISITE: None.*
- *COREQUISITE: DEH-20A, 21, 22, 23, 25, 26, 27 and 28.*
- *LIMITATION ON ENROLLMENT: Course is limited to students who have been admitted to RCC's Dental Hygiene program.*

22140	01:30PM 02:40PM	F	MDEC 1	D Lesser

Last day to add: 03/05/10

DEH-25 MEDICAL AND DENTAL EMERGENCIES 1.00 UNITS

Introduces the student to a problem-based approach to the management of medical and dental emergencies.

- *PREREQUISITE: None.*
- *COREQUISITE: DEH-20A, 21, 22, 23, 24, 26, 27 and 28.*
- *LIMITATION ON ENROLLMENT: Course is limited to students who have been admitted to RCC's Dental Hygiene program.*

22141	10:30AM 11:40AM	T	MDEC 1	D Lesser

Last day to add: 03/05/10

DEH-26 GERIATRIC/MED COMPROMISED 2.00 UNITS

Introduces the student to the special needs of the geriatric and medically compromised patients, including the physically and emotionally handicapped.

- *PREREQUISITE: None.*
- *COREQUISITE: DEH-20A, 21, 22, 23, 24, 25, 27 and 28.*
- *LIMITATION ON ENROLLMENT: Course is limited to students who have been admitted to RCC's Dental Hygiene program.*

22142	10:00AM 12:20PM	F	MDEC 1	D Lesser

Last day to add: 03/05/10

DEH-27 ORAL PATHOLOGY 3.00 UNITS

The study of pathologic conditions that directly or indirectly affect the oral cavity and adjacent structures.

- *PREREQUISITE: None.*
- *COREQUISITE: DEH-20A, 21, 22, 23, 24, 25, 26 and 28.*
- *LIMITATION ON ENROLLMENT: Course is limited to students who have been admitted to RCC's Dental Hygiene program.*

22143	08:00AM 11:22AM	W	MDEC 1	D Lesser

Last day to add: 03/05/10

DEH-28 BASIC AND APPLIED PHARMACOLOGY 2.00 UNITS

Introductory course on the basic principles of pharmacology with emphasis on the use, actions and clinical implications/contraindications to medicines.

- *PREREQUISITE: None.*
- *COREQUISITE: DEH-20A, 21, 22, 23, 24, 25, 26 and 27.*
- *LIMITATION ON ENROLLMENT: Course is limited to students who have been admitted to RCC's Dental Hygiene program.*

22144	01:10AM 03:30PM	M	MDEC 1	D Lesser

Last day to add: 03/05/10

DEH-40 CLINICAL DENTAL HYGIENE #5 4.00 UNITS

Allows students to apply clinical skills while performing dental hygiene services on patients with moderate to advanced periodontal disease.

- *PREREQUISITE: None.*
- *COREQUISITE: DEH-41, 42, 43, 44, 45 and 46.*
- *LIMITATIONS ON ENROLLMENT: Course is limited to students who have been admitted to RCC's Dental Hygiene program.*

22146	01:00PM 04:00PM	MW	MDEC OP1	D Lesser
	05:30PM 08:30PM	MW	MDEC OP1	L Schoepflin
	09:00AM 10:30AM	T	MDEC 3	

Last day to add: 03/05/10

Code	Hours	Days	Room	Instructor
22147	01:00PM 04:00PM	MW	MDEC OP3	D Lesser
	05:30PM 08:30PM	MW	MDEC OP3	L Bushman
	09:00AM 10:30AM	T	MDEC OP3	

Last day to add: 03/05/10

22148	01:00PM 04:00PM	MW	MDEC OP2	D Lesser
	05:30PM 08:30PM	MW	MDEC OP2	N Snitker
	09:00AM 10:30AM	T	MDEC OP2	

Last day to add: 03/05/10

DEH-41 CLINICAL SEMINAR #3 1.00 UNITS

Seminar course focuses on clinical issues as they relate to implementing dental hygiene treatment plans on patients with moderate to advanced periodontal disease.

- *PREREQUISITE: None.*
- *COREQUISITE: DEH-40, 42, 43, 44, 45 and 46.*
- *LIMITATIONS ON ENROLLMENT: Course is limited to students who have been admitted to RCC's Dental Hygiene program.*

22149	10:30AM 11:40AM	W	MDEC 3	D Lesser

Last day to add: 03/05/10

DEH-42 PRACTICE MGMT, JURISPRUDENCE 2.00 UNITS

Become familiar with dental office procedures, computer dental office management programs, tissue management systems and the scope of practice for dental professionals in the State of California.

- *PREREQUISITE: None.*
- *COREQUISITE: DEH-40, 41, 43, 44, 45 and 46.*
- *LIMITATIONS ON ENROLLMENT: Course is limited to students who have been admitted to RCC's Dental Hygiene program.*

22150	09:00AM 11:15AM	F	MDEC 3	D Lesser

Last day to add: 03/05/10

DEH-43 ADVANCED PERIODONTOLOGY 1.00 UNITS

Enhancement of knowledge of periodontal disease through the evaluation of the literature to make evidence-based clinical decisions.

- *PREREQUISITE: None.*
- *COREQUISITE: DEH-40, 41, 42, 44, 45 and 46.*
- *LIMITATIONS ON ENROLLMENT: Course is limited to students who have been admitted to RCC's Dental Hygiene program.*

22151	11:10AM 12:20PM	T	MDEC 3	D Lesser

Last day to add: 03/05/10

DEH-44 COMMUNITY DEN HLTH ED #2 1.00 UNITS

Continuation of community dental health education with emphasis prevention and oral health issues of groups.

- *PREREQUISITE: None.*
- *COREQUISITE: DEH-40, 41, 42, 43, 45 and 46.*
- *LIMITATIONS ON ENROLLMENT: Course is limited to students who have been admitted to RCC's Dental Hygiene program.*

22152	01:30PM 02:40PM	F	MDEC 3	D Lesser

Last day to add: 03/05/10

DEH-45 COMM DEN HLTH ED PRACTICUM #2 1.00 UNITS

Designed to provide the student experiences in the assessment, diagnosis, planning, implementation and evaluation of community programs.

- *PREREQUISITE: None.*
- *COREQUISITE: DEH-40, 41, 42, 43, 44 and 46.*
- *LIMITATIONS ON ENROLLMENT: Course is limited to students who have been admitted to RCC's Dental Hygiene program.*

22153	09:00AM 11:15AM	TH	MDEC 3	L Bushman

Last day to add: 03/05/10

DEH-46 ADV TOPICS IN DEN HYGIENE 1.00 UNITS

Designed to prepare students to transition into private practice through the knowledge of advanced dental hygiene topics and latest clinical duties approved by the Dental Board of California.

- *PREREQUISITE: None.*
- *COREQUISITE: DEH-40, 41, 42, 43, 44 and 45.*
- *LIMITATIONS ON ENROLLMENT: Course is limited to students who have been admitted to RCC's Dental Hygiene program.*

22154	11:30AM 12:40PM	F	MDEC 3	D Lesser

Last day to add: 03/05/10

Code Hours Days Room Instructor

DENTAL TECHNOLOGY

DEN-71 DENTAL MORPHOLOGY 3.00 UNITS

Dental anatomy, physiology and terminology. Anatomical carving of tooth forms.

- *PREREQUISITE: None.*

22155 07:30AM 01:08PM F MDEC 2 J Hannah
Last day to add: 03/05/10

DEN-77A REMOV PARTIAL DENTURE TECH I 3.00 UNITS

Basic techniques for surveying, designing, block out and wax-up of refractory casts for cast removable partial denture frameworks.

- *PREREQUISITE: DEN-70.*

22156 12:00PM 07:58PM MT MDEC 2 D Beckstrom
02/16/10 04/06/10 Last day to add: 02/26/10
The above section is a short term class. Please note the start and end dates.

DEN-77B REMOV PARTIAL DENTAL TECHN II 3.00 UNITS

Applied and advanced techniques in the construction and repair of cast removable partial denture frameworks.

- *PREREQUISITE: DEN-77A.*

22157 12:00PM 07:58PM MT MDEC TECH D Beckstrom
04/19/10 06/08/10 Last day to add: 04/23/10
The above section is a short term class. Please note the start and end dates.

DEN-89A DENTAL CERAMICS I 3.00 UNITS

The fabrication of single crowns as porcelain fused to metal restorations.

- *PREREQUISITE: DEN-79B.*

22827 12:00PM 07:58PM WTH MDEC 2 J Hoover
02/17/10 04/07/10 Last day to add: 02/21/10
The above section is a short term class. Please note the start and end dates.

DEN-89B DENTAL CERAMICS II 3.00 UNITS

The fabrication of multi-unit, fixed bridgework as porcelain fused to metal restorations.

- *PREREQUISITE: DEN-89A.*

22829 12:00PM 07:58PM WTH MDEC 2 J Hoover
04/21/10 06/02/10 Last day to add: 04/25/10
The above section is a short term class. Please note the start and end dates.

DRAFTING - See Engineering - Norco campus

EARLY CHILDHOOD EDUCATION

EAR-19 OBSERVATION METHODS-ECE 3.00 UNITS

Overview of observation and assessment approaches in order to develop, design, and implement curriculum that is responsive to and supportive of children's typical and atypical developmental needs.

- *PREREQUISITE: EAR-20.*

EVENING

22739 06:00PM 09:23PM TH ECEM 115 Staff
Last day to add: 03/05/10

EAR-20 CHILD DEVELOPMENT 3.00 UNITS

A comprehensive overview of concepts, issues and theories of human development from conception through adolescence.

- *PREREQUISITE: None.*

22158 12:15PM 03:38PM MW ECEM 115 K Metcalfe
02/17/10 04/07/10 Last day to add: 02/21/10
The above section is a short term class. Please note the start and end dates.

EAR-30 INTRNSHP/EARLY CHILD 4.00 UNITS

Supervised student teaching at the RCC Early Childhood Lab School.

- *PREREQUISITE: EAR-19 and 28.*

22163 09:00AM 01:24PM F ECEM 115 K Metcalfe
Last day to add: 03/05/10
The above section meets alternating Fridays beginning 03/09/10. A TB test is required by the first day of class. For more information e-mail instructor, K. Metcalfe at kim.metcalfe@rcc.edu. This class has an additional 108 hours of student-teaching required at the Moreno Valley campus ECEC. Please select from lab choices below:

22164 09:00AM 12:00PM MW ECEM 115 K Metcalfe
Last day to add: 03/05/10

22165 09:00AM 12:00PM TTH ECEM 115 K Metcalfe
Last day to add: 03/05/10

Code Hours Days Room Instructor

EAR-37 SCHOOL-AGE CHILD CARE 3.00 UNITS

A course designed to teach students how to meet the needs of children in school-age childcare, ages 5-11.

- *PREREQUISITE: EAR-20.*

EVENING

22740 06:00PM 09:23PM W ECEM 115 Staff
Last day to add: 03/05/10

EAR-40 CHILDREN WITH SPECIAL NEEDS 3.00 UNITS

Introduces concepts basic to an understanding of infants and children with disabilities and other special needs and their families. Observation required.

- *PREREQUISITE: None.*

22735 12:15PM 03:38PM TTH ECEM 115 K Metcalfe
04/20/10 06/08/10 Last day to add: 04/24/10
The above section is a short term class. Please note the start and end dates.

EAR-43 CHALLENGING BEHAVIORS 3.00 UNITS

An overview of the factors that impact behavior of young children, and proactive intervention and prevention techniques.

- *PREREQUISITE: EAR-20.*
- *COREQUISITE: EAR-19.*

22738 12:15PM 03:38PM MW ECEM 115 K Metcalfe
04/19/10 06/09/10 Last day to add: 04/23/10
The above section is a short term class. Please note the start and end dates.

EAR-45 ADMIN ECE PROGRAMS II 3.00 UNITS

Examines the dynamics of management behavior and responsibilities, the communication process within the organization, and the characteristics of program quality as they are related to the leadership role of the manager.

- *PREREQUISITE: EAR-44.*

EVENING

22733 06:00PM 09:23PM M ECEM 115 Staff
Last day to add: 03/05/10

Work Experience is available for Early Childhood education. Please refer to the Work Experience section for more information.

ECONOMICS

ECO-4 INTRO ECONOMICS 3.00 UNITS

An entry-level, general education course which introduces and surveys basic macroeconomic and microeconomic principles.

- *PREREQUISITE: None.*

EVENING

22169 06:00PM 09:23PM TH HM 338 B Bandyopadhyay
Last day to add: 03/05/10

ECO-7 MACROECONOMICS 3.00 UNITS

Economic theory and analysis as applied to the U.S. economy as a whole.

- *PREREQUISITE: None.*
- *ADVISORY: Qualification for ENG-1A and MAT-52.*

22170 09:00AM 12:23PM F HM 336 W Chi
Last day to add: 03/05/10

22810 12:15PM 01:47PM MW HM 336 W Chi
Last day to add: 03/05/10

22809 02:00PM 03:32PM MW HM 336 W Chi
Last day to add: 03/05/10

ECO-8 MICROECONOMICS 3.00 UNITS

Economic theory and analysis applied to consumer and producer behavior in markets.

- *PREREQUISITE: None.*
- *ADVISORY: Qualification for ENG-1A and MAT-52.*

22811 02:00PM 03:32PM TTH HM 336 W Chi
Last day to add: 03/05/10

22171 03:45PM 05:17PM TTH HM 336 W Chi
Last day to add: 03/05/10

EMERGENCY MEDICAL SERVICES

This is a specialized program. For information regarding entry into the program go to www.rcc.edu/academicprograms/ems or call 951-571-6395.

In order to enroll in EMS-50 and EMS-51, you must attend one of the mandatory orientation program dates listed below. **Prompt attendance is required at the orientation and NO late admissions will be allowed**. If you have a disability requiring accommodation, please call 951-222-8060 at least one week prior to the date of the event in order to assure accommodation.

Spring Orientation Dates for EMS-50 and 51

01/26/10	BLDG 16930	Ben Clark Training Center	1:30PM-3:30PM
01/28/10	BLDG 16930	Ben Clark Training Center	9:00AM-11:00AM
02/01/10	BLDG 16930	Ben Clark Training Center	9:00AM-11:00AM

Code	Hours	Days	Room	Instructor

EMS-50 EMS-BASIC 6.00 UNITS

Introduces the student to all basic information to be able to, in combination with EMS-51, work in the pre-hospital setting as an EMT.

- *PREREQUISITE: None.*
- *COREQUISITE: EMS-51.*
- *LIMITATION ON ENROLLMENT: American Heart Association CPR Certification (Healthcare Provider level) current throughout the length of the program. Must be 18 years of age. Attendance is required at the EMS Orientation prior to the start of class. Student must purchase a uniform and complete a background check and healthcare screening prior to the start of the program. Before taking any of these steps, students must attend program orientation.*

22173	06:45AM 12:45PM	T	CLRK CTR	R Fontaine
	01:30PM 05:30PM	T	CLRK CTR	
			Last day to add: 03/05/10	

The above section requires concurrent enrollment in EMS-51-22177.

22174	06:45AM 12:45PM	W	CLRK CTR	R Fontaine
	01:30PM 05:30PM	W	CLRK CTR	
			Last day to add: 03/05/10	

The above section requires concurrent enrollment in EMS-51-22178.

22175	06:45AM 12:45PM	TH	CLRK CTR	R Fontaine
	01:30PM 05:30PM	TH	CLRK CTR	
			Last day to add: 03/05/10	

The above section requires concurrent enrollment in EMS-51-22179.

EVENING

22176	05:00PM 10:00PM	TTH	CLRK CTR	R Fontaine
			Last day to add: 03/05/10	

The above section requires concurrent enrollment in EMS-51-22180.

EMS-51 EMS-BASIC CLINICAL/FIELD 1.00 UNITS

Provides supervised, structured and safe clinical practice alongside trained health care professionals in the clinical/field setting.

- *PREREQUISITE: None.*
- *COREQUISITE: EMS-50.*
- *LIMITATION ON ENROLLMENT: American Heart Association CPR Certification (Healthcare Provider level) current throughout the length of the program. Must be 18 years of age. Attendance is required at the EMS Orientation prior to the start of class. Student must purchase a uniform and complete a background check and healthcare screening prior to the start of the program. Before taking any of these steps, students must attend program orientation.*

Code	Hours	Days	Room	Instructor
22177			FLD EMS	R Fontaine
			Last day to add: 03/22/10	

The above section requires concurrent enrollment in EMS-50-22173. First meeting: Tuesday 2/16/10, 6:45am, Ben Clark Training Center.

22178			FLD EMS	R Fontaine
			Last day to add: 03/22/10	

The above section requires concurrent enrollment in EMS-50-22174. First meeting: Wednesday 2/17/10, 6:45am, Ben Clark Training Center.

22179			FLD EMS	R Fontaine
			Last day to add: 03/22/10	

The above section requires concurrent enrollment in EMS-50-22175. First meeting: Thursday 2/18/10, 6:45am, Ben Clark Training Center.

22180			FLD EMS	R Fontaine
			Last day to add: 03/22/10	

The above section requires concurrent enrollment in EMS-50-22176. First meeting: Tuesday 2/16/10, 5:00pm, Ben Clark Training Center.

EMS-80 MEDICAL EMERGENCIES 4.50 UNITS

Third term course focusing on preparing the paramedic student to effectively manage medical emergencies in the pre-hospital setting.

- *PREREQUISITE: EMS-70 and 71.*
- *LIMITATION ON ENROLLMENT: Acceptance into the paramedic program. Students must enroll in EMS-81, 82 and 83 concurrently.*

22181	08:30AM 12:30PM	T	CLRK CTR	C Nollette
	01:30PM 05:30PM	T	CLRK CTR	
			Last day to add: 03/05/10	

EMS-81 SPECIAL POPULATIONS 4.50 UNITS

Third term course focusing on preparing the paramedic student to manage neonatal, pediatric and geriatric patients in the pre-hospital setting.

- *PREREQUISITE: EMS-70 and 71.*
- *LIMITATION ON ENROLLMENT: Acceptance into the paramedic program. Students must enroll in EMS-80, 82 and 83 concurrently.*

22182	08:30AM 12:30PM	M	CLRK CTR	C Nollette
	01:30PM 05:30PM	M	CLRK CTR	
			Last day to add: 03/05/10	

EMS-82 SPECIAL TOPICS 2.00 UNITS

Third term course focusing on potential situations in unpredictable environments; includes discussion of urban terrorism and a variety of current topical issues.

- *PREREQUISITE: EMS-70 and 71.*
- *LIMITATION ON ENROLLMENT: Acceptance into the paramedic program. Students must enroll in EMS-80, 81 and 83 concurrently.*

22183	01:30PM 05:30PM	W	CLRK CTR	C Nollette
			Last day to add: 03/05/10	

EMS-83 CLINICAL MED SPECIALTY II 2.50 UNITS

Provides supervised clinical practice in a wide variety of patient care activities to enable paramedic students to apply theory and skills for dealing with emergency patients in a hospital setting.

- *PREREQUISITE: EMS-70 and 71.*
- *LIMITATION ON ENROLLMENT: Acceptance into the paramedic program. Students must enroll in EMS-80, 81 and 82 concurrently.*

22184			FLD EMS	C Nollette
			Last day to add: 03/05/10	

First meeting: Tuesday 2/17/10, 1:30pm, Ben Clark Training Center.

WARNING!
REGISTRATION WILL BE BLOCKED IF YOU HAVE NOT MET THE PREREQUISITE!

Code	Hours	Days	Room	Instructor

PLACEMENT GUIDELINES:
ENGLISH COMPOSITION COURSES

ENGLISH 1A. One of the following:
1. Qualifying preparation score based on the DTLS or Accuplacer test and academic background.
2. A grade of C or better in ENG-50.

ENGLISH 1B:
A grade of C or better in ENG-1A.

ENGLISH 50. One of the following:
1. Qualifying preparation score based on the DTLS or Accuplacer test and academic background.
2. Successful completion of ENG-60B or ESL-55.

ENGLISH 60A:
There is no prerequisite; the course is open to all students.

It is strongly recommended that students register in an appropriate composition course (ENG-1A, 50, 60A, or 60B) during their first semester of enrollment.

See "Moving through English" for more details.

ENGLISH

WRITING/READING CENTER HOURS: MORENO VALLEY (HM 232)
Monday-Thursday: 08:10AM - 09:20PM
Friday : 08:10AM - 04:20PM
Saturday and Sunday: CLOSED

ENG-1A ENGLISH COMPOSITION 4.00 UNITS
Teaches college-level critical reading, academic writing, and research skills.
- *PREREQUISITE: ENG-50 or qualifying preparation score.*

All sections of ENG-1A have an 18 hour ON-CAMPUS laboratory requirement to be arranged.

22192	07:00AM 08:01AM	MW	HM 337	M Mariano
				Last day to add: 03/05/10
The above section is a hybrid class. Computer with Internet access required. See www.opencampus.com.				
22193	07:00AM 09:12AM	TTH	HM 207	J Rawley
				Last day to add: 03/05/10
22202	07:00AM 08:01AM	TTH	HM 337	M Mariano
				Last day to add: 03/05/10
The above section is a hybrid class. Computer with Internet access required. See www.opencampus.com.				
22194	08:10AM 12:44PM	F	HM 209	H Syphus
				Last day to add: 03/05/10
22199	09:20AM 11:32AM	TTH	HM 207	A Amezquita
				Last day to add: 03/05/10
The above section is a web-enhanced class designed for students in the Puente program. Internet access may be required. See instructor and counselor before enrolling.				
22198	11:40AM 01:52PM	TTH	HM 104	R Carlton
				Last day to add: 03/05/10
22203	11:40AM 01:52PM	TTH	HM 206	K Smith
				Last day to add: 03/05/10
The above section is a web-enhanced class. Internet access may be required.				
22196	02:00PM 04:12PM	MW	LIB 130	Y Hatrak
				Last day to add: 03/05/10
22197	02:00PM 04:12PM	TTH	HM 207	R Carlton
				Last day to add: 03/05/10
EVENING				
22191	04:40PM 06:52PM	MW	PSC 3	J Odien
				Last day to add: 03/05/10
22189	06:00PM 08:12PM	MW	HM 207	A Loverde
				Last day to add: 03/05/10
22188	07:10PM 09:22PM	MW	HM 206	J Pinson
				Last day to add: 03/05/10
22187	07:10PM 09:22PM	TTH	HM 211	M Podolny
				Last day to add: 03/05/10
ONLINE				
22200				R Regino
				Last day to add: 03/05/10
The above section is an online class. Computer with Internet access required. See www.opencampus.com.				
22201				R Regino
				Last day to add: 03/05/10
The above section is an online class. Computer with Internet access required. See www.opencampus.com.				

ENG-1AH HONORS ENGLISH COMP 4.00 UNITS
Offers students in the Honors program an enriched experience in the development of college-level critical reading, academic writing, and research skills.
- *PREREQUISITE: ENG-50 or qualifying preparation score.*
- *LIMITATION ON ENROLLMENT: Enrollment in the Honors program.*

22204	02:00PM 04:12PM	MW	PSC 3	J Rhyne
				Last day to add: 03/05/10

ENG-1B CRITICAL THINKING/WRITING 4.00 UNITS
Through a study of argument and literature, this course develops students' critical thinking,reading, and writing skills beyond the level achieved in ENG-1A.
- *PREREQUISITE: ENG-1A or 1AH.*

All sections of ENG-1B have an 18 hour ON-CAMPUS laboratory requirement to be arranged.

22210	07:00AM 09:12AM	MW	HM 206	J Johnston
				Last day to add: 03/05/10
The above section is a web-enhanced class. Internet access may be required.				
22208	07:00AM 09:12AM	TTH	LIB 136	K Farrell
				Last day to add: 03/05/10
The above section is a web-enhanced class. Internet access may be required.				
22209	08:10AM 12:44PM	F	HM 206	J Rawley
				Last day to add: 03/05/10
22214	09:20AM 11:32AM	MW	HM 206	J Bocharova
				Last day to add: 03/05/10
22207	12:50PM 03:02PM	MW	HM 207	K Stevenson
				Last day to add: 03/05/10
22212	02:00PM 04:12PM	T	LIB 123	V Zapata
				Last day to add: 03/05/10
The above section is a hybrid class. Computer with Internet access required. See www.opencampus.com.				
22206	02:00PM 04:12PM	TH	LIB 123	M Schwartz
				Last day to add: 03/05/10
The above section is a hybrid class. Computer with Internet access required. See www.opencampus.com.				
EVENING				
22211	06:00PM 08:12PM	TTH	PSC 9	K Smith
				Last day to add: 03/05/10
The above section is a web-enhanced class. Internet access may be required.				
ONLINE				
22213				J Johnston
				Last day to add: 03/05/10
The above section is an online class. Computer with Internet access required. See www.opencampus.com.				

ENG-1BH HON CRITICAL THINK/WRIT 4.00 UNITS
An Honors course that focuses on literature and argument, while developing critical thinking, reading, and writing skills beyond the level achieved in ENG-1A or 1AH.
- *PREREQUISITE: ENG-1A or 1AH.*
- *LIMITATION ON ENROLLMENT: Enrollment in the Honors program.*

22215	09:20AM 11:32AM	MW	LIB 136	V Zapata
				Last day to add: 03/05/10
The above section is a web-enhanced class. Internet access may be required.				

Code	Hours	Days	Room	Instructor

ENG-11 CREATIVE WRITING 3.00 UNITS

Studies in the principles of writing fiction and poetry.

- *PREREQUISITE: ENG-1A or 1AH.*

EVENING

22185	06:00PM 09:23PM	M	HM 322	J Hardina
			Last day to add: 03/05/10	

The above section is a web-enhanced class. Internet access may be required.

ENG-15 AMERICAN LIT II: 1860-PRESENT 3.00 UNITS

A survey of American literature from 1860 to the present.

- *PREREQUISITE: None.*
- *ADVISORY: ENG-1B or 1BH.*

22742	10:30AM 12:02PM	TTH	PSC 8	J Rhyne
			Last day to add: 03/05/10	

The above section is a web-enhanced class. Internet access may be required.

ENG-22 AFRICAN-AMERICAN LIT II 3.00 UNITS

Survey of African-American literature from the Harlem Renaissance to the present.

- *PREREQUISITE: None.*
- *ADVISORY: ENG-1B or 1BH.*

22750	12:15PM 01:47PM	MW	HM 233	V Zapata
			Last day to add: 03/05/10	

The above section is a web-enhanced class. Internet access may be required.

ENG-23 THE BIBLE AS LITERATURE 3.00 UNITS

Survey of Biblical literature in terms of its development, themes, genres, symbols, motifs and impact on Western literature. (Same as HUM-23)

- *PREREQUISITE: None.*
- *ADVISORY: ENG-1B or 1BH.*

22852	02:00PM 03:32PM	TTH	HM 206	Staff
			Last day to add: 03/05/10	

ENG-30 CHILDREN'S LITERATURE 3.00 UNITS

Survey of children's literature from early times with an emphasis on contemporary material.

- *PREREQUISITE: None.*
- *ADVISORY: Qualification for ENG-1A.*

EVENING

22741	06:00PM 07:32PM	W	STU 107	A Clark
			Last day to add: 03/05/10	

The above section is a hybrid class. Computer with Internet access required. See www.opencampus.com.

ENG-40 WRLD LIT I: ANCIENT-1650 C.E. 3.00 UNITS

Great works of world literature from the beginning through 1650 C.E., with primary emphasis on literature in translation.

- *PREREQUISITE: None.*
- *ADVISORY: ENG-1B or 1BH.*

22743	08:10AM 11:33AM	F	STU 107	D Clark
			Last day to add: 03/05/10	

The above section is a web-enhanced class. Internet access may be required.

WARNING!
REGISTRATION WILL BE BLOCKED IF YOU HAVE NOT MET THE PREREQUISITE!

Code	Hours	Days	Room	Instructor

ENG-50 BASIC ENGLISH COMP 4.00 UNITS

Prepares students for college-level reading and academic writing.

- *PREREQUISITE: ENG-60B, ESL-55 or qualifying preparation score.*
- *ADVISORY: REA-82 or qualifying preparation score.*

All sections of ENG-50 have an 18 hour ON-CAMPUS laboratory requirement to be arranged.

22226	07:00AM 08:01AM	MTWTH	LIB 123	A Sacks
			Last day to add: 03/05/10	
22233	07:00AM 09:12AM	TTH	HM 206	J Johnston
			Last day to add: 03/05/10	

The above section is a web-enhanced class. Internet access may be required.

22219	08:00AM 10:22AM	F	PSC 7	M Khalaj-Le Corre
			Last day to add: 03/05/10	

The above section is a hybrid class. Computer with Internet access required. See www.opencampus.com.

22227	08:10AM 09:11AM	MTWTH	LIB 123	A Sacks
			Last day to add: 03/05/10	
22234	08:10AM 10:22AM	MW	PSC 8	P Smyth
			Last day to add: 03/05/10	
22235	09:20AM 11:32AM	MW	STU 109	S Ingham
			Last day to add: 03/05/10	
22222	11:40AM 01:52PM	MW	PSC 3	J Rhyne
			Last day to add: 03/05/10	

The above section is a web-enhanced Connect Learning to Life class which requires concurrent enrollment in multiple courses. Internet access may be required. See section tabbed, "Connect Learning to Life" for more information or call 951-571-6164.

22230	03:10PM 05:22PM	W	LIB 123	J Mull
			Last day to add: 03/05/10	

The above section is a hybrid class. Computer with Internet access required. See www.opencampus.com.

22220	11:40AM 04:14PM	F	STU 107	M Snyder
			Last day to add: 03/05/10	
22228	12:50PM 03:02PM	MW	LIB 241	J LaPorte
			Last day to add: 03/05/10	

The above section is a web-enhanced Connect Learning to Life class which requires concurrent enrollment in multiple courses. Internet access may be required. See section tabbed, "Connect Learning to Life" for more information or call 951-571-6164.

22231	02:00PM 04:12PM	MW	HM 209	E Williams
			Last day to add: 03/05/10	
22221	02:00PM 04:12PM	TTH	PSC 10	E Williams
			Last day to add: 03/05/10	
22229	03:10PM 05:22PM	MW	STU 107	M Wintter-Williams
			Last day to add: 03/05/10	
22850	03:10PM 05:22PM	TTH	CLRK CTR	J LaPorte
			Last day to add: 03/05/10	

The above section is part of "Connect Learning to Life", a learning community at Ben Clark which requires concurrent enrollment in FIT-1-22851. For more information contact Fire Technology Student Services at 951-571-6318 or email Christy Pollard at christy.pollard@rcc.edu.

EVENING

22223	06:00PM 08:12PM	M	STU 107	R Gurley
			Last day to add: 03/05/10	

The above section is a hybrid class. Computer with Internet access required. See www.opencampus.com.

22224	06:00PM 08:12PM	T	LIB 123	R Gurley
			Last day to add: 03/05/10	

The above section is a hybrid class. Computer with Internet access required. See www.opencampus.com.

Code	Hours	Days	Room	Instructor

ENG-60A ENGL FUND: SENT TO PARAGRAPH 4.00 UNITS

This course instills basic writing, reading, and grammar skills via sentence and paragraph. (Non-degree credit course. Pass-No Pass only.)

- *PREREQUISITE: None.*

All sections of ENG-60A have an 18 hour ON-CAMPUS laboratory requirement to be arranged.

22241	07:00AM 09:12AM	TTH	PSC 7	S Henry
			Last day to add: 03/05/10	

The above section is a web-enhanced class. Internet access may be required.

22244	07:00AM 09:12AM	MW	HM 209	C Ramirez
			Last day to add: 03/05/10	
22236	08:10AM 12:44PM	F	LIB 120	P Flory-Sanchez
			Last day to add: 03/05/10	
22248	09:20AM 11:32AM	TTH	HM 206	L Colern-Mulz
			Last day to add: 03/05/10	
22242	10:30AM 12:42PM	MTWTH	PSC 7	E Williams
	02/16/10 04/08/10		Last day to add: 02/22/10	

The above section is a short term Connect Learning to Life class which requires concurrent enrollment in multiple courses. See section tabbed, "Connect Learning to Life" for more information or call 951-571-6164. Please note the start and end dates.

22246	10:30AM 12:42PM	TTH	STU 107	Y Flack
			Last day to add: 03/05/10	
22247	11:40AM 01:52PM	MW	HM 206	J Bocharova
			Last day to add: 03/05/10	
22237	11:40AM 01:52PM	TTH	LIB 123	K Farrell
			Last day to add: 03/05/10	
22239	02:00PM 04:12PM	MTWTH	PSC 7	S Ingham
	02/16/10 04/08/10		Last day to add: 02/24/10	

The above section is a short term Connect Learning to Life class which requires concurrent enrollment in multiple courses. See section tabbed, "Connect Learning to Life" for more information or call 951-571-6164. Please note the start and end dates.

22238	02:00PM 04:12PM	TTH	STU 109	Y Flack
			Last day to add: 03/05/10	

EVENING

22245	04:40PM 06:52PM	MW	HM 337	J Pinson
			Last day to add: 03/05/10	
22240	06:00PM 08:12PM	MTWTH	PSC 7	J Fenton
	02/16/10 04/08/10		Last day to add: 02/22/10	

The above section is a short term Connect Learning to Life class which requires concurrent enrollment in multiple courses. See section tabbed, "Connect Learning to Life" for more information or call 951-571-6164. Please note the start and end dates.

ENG-60B ENGL FUND: PARAGRAPH TO ESSAY 4.00 UNITS

This course advances basic reading, writing, and grammar skills via the production of paragraph and short essays. (Non-degree credit course. Pass-No Pass only.)

- *PREREQUISITE: ENG-60A or qualifying preparation score.*

All sections of ENG-60B have an 18 hour ON-CAMPUS laboratory requirement to be arranged.

22253	07:00AM 09:12AM	MW	PSC 9	M Yang
			Last day to add: 03/05/10	
22256	07:00AM 09:12AM	TTH	PSC 10	M Yang
			Last day to add: 03/05/10	
22261	08:10AM 12:44PM	F	PSC 8	K Nanneman
			Last day to add: 03/05/10	

Code	Hours	Days	Room	Instructor

22259	10:30AM 12:42PM	MTWTH	PSC 7	E Williams
	04/19/10 06/09/10		Last day to add: 04/24/10	

The above section is a short term Connect Learning to Life class which requires concurrent enrollment in multiple courses. See section tabbed, "Connect Learning to Life" for more information or call 951-571-6164. Please note the start and end dates.

22258	11:40AM 01:52PM	MW	LIB 136	Z Rodriguez
			Last day to add: 03/05/10	
22254	02:00PM 04:12PM	MW	LIB 136	J Hardina
			Last day to add: 03/05/10	

The above section is a web-enhanced class. Internet access may be required.

22257	02:00PM 04:12PM	MTWTH	PSC 7	S Ingham
	04/19/10 06/09/10		Last day to add: 04/24/10	

The above section is a short term Connect Learning to Life class which requires concurrent enrollment in multiple courses. See section tabbed, "Connect Learning to Life" for more information or call 951-571-6164. Please note the start and end dates.

22260	02:00PM 04:12PM	TTH	LIB 124	H Shepherd
			Last day to add: 03/05/10	

EVENING

22255	04:40PM 06:52PM	MW	HM 206	K Stevenson
			Last day to add: 03/05/10	
22250	06:00PM 08:12PM	MTWTH	PSC 7	J Fenton
	04/19/10 06/09/10		Last day to add: 04/24/10	

The above section is a short term Connect Learning to Life class which requires concurrent enrollment in multiple courses. See section tabbed, "Connect Learning to Life" for more information or call 951-571-6164. Please note the start and end dates.

ENG-90B THE RESEARCH PAPER PROCESS 1.00 UNITS

This course guides students through the process of generating college-level research-based writing. (Non-degree credit course. Pass-No Pass only.)

- *PREREQUISITE: None.*
- *ADVISORY: Qualification for ENG-1A.*

22263	09:20AM 11:32AM	F	HM 207	A Amezquita
	04/23/10 06/04/10		Last day to add: 04/27/10	

The above section is a short term web-enhanced class. Internet access may be required. Please note the start and end dates.

ENG-885 WRITING CLINIC 0.00 UNITS

A self-paced, open-entry/open-exit, Writing and Reading Center-based modular course designed for those who need concentrated attention in various areas of grammar, punctuation, and composition.

- *PREREQUISITE: None.*

22749		MTWTHF	HM 232	A Amezquita
			Last day to add: 06/09/10	

Students who enroll in the above section must meet with an ENG-885 instructor in the Writing Center prior to logging in hours for this lab.

ILA-800 SUPERVISED TUTORING-ENG 0.00 UNITS

Supervised tutoring, study skills development, and assistance in understanding college course assignments.

- *PREREQUISITE: None.*
- *COREQUISITE: Must be enrolled in one other non-tutoring course.*
- *LIMITATION ON ENROLLMENT: Student must have a referral from an instructor or counselor.*

22897			HM 232	A Amezquita
			Last day to add: 06/09/10	

WRITING/READING CENTER HOURS: MORENO VALLEY (HM 232)

Monday-Thursday: 08:10AM - 09:20PM
Friday : 08:10AM - 04:20PM
Saturday and Sunday: CLOSED

Moving through English

English as a Second Language

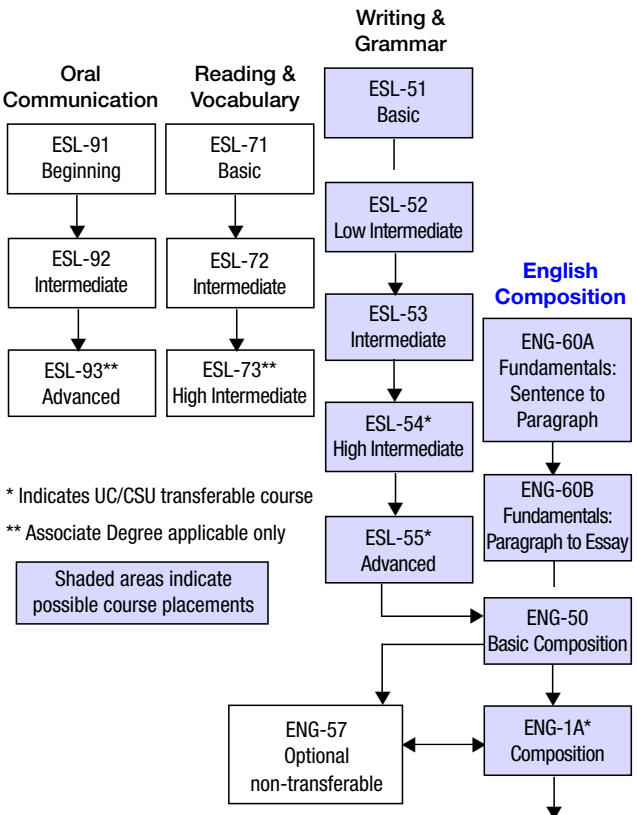

* Indicates UC/CSU transferable course

** Associate Degree applicable only

Shaded areas indicate possible course placements

Moving through Reading

REA-81 Reading Level I

REA-82 Reading Level II

REA-83 Reading Level III

It is recommended that students take English and Reading classes at the same time. Check placement score for the appropriate reading class.

WARNING!
REGISTRATION WILL BE BLOCKED IF YOU HAVE NOT MET THE PREREQUISITE!

Code Hours Days Room Instructor

ENGLISH AS A SECOND LANGUAGE

SPRING 2010
ESL ONE-STOP DATES
(NEW ESL STUDENTS MUST TAKE PTESL TEST)

Moreno Valley campus: Call 951-951-571-6492 for an appointment. We offer "ESL One-Stop" sessions. You can take the ESL placement test and attend a college orientation on the same date. An ESL One-Stop session takes about 3 hours. Complete testing schedules are available at www.rcc.edu/services/assessment/dates.cfm. Making an appointment will guarantee you a seat for the test. If you walk in without an appointment, you may not be able to test.

December 10	Thursday	8:30 AM	STU 301	Assessment Center
January 6	Wednesday	5:00 PM	STU 301	Assessment Center
January 15	Friday	8:30 AM	STU 301	Assessment Center
January 20	Wednesday	5:00 PM	STU 301	Assessment Center
January 23	Saturday	8:30 AM	Ben Clark	Assessment Center
February 3	Wednesday	5:00 PM	STU 301	Assessment Center
February 11	Thursday	8:30 AM	STU 301	Assessment Center
February 20	Saturday	8:30 AM	Ben Clark	Assessment Center
February 24	Wednesday	5:00 PM	STU 301	Assessment Center

* Dates subject to change.

ESL-52 LOW-INTERMED WRITING/GRAMMAR 4.00 UNITS

A low-intermediate ESL course for non-native speakers focusing on academic writing and grammar skills. (Non-degree credit course. Pass-No Pass only.)

- *PREREQUISITE: Qualifying score on a state-approved placement instrument, or successful completion of ESL-51.*

22269	09:20AM 11:12AM	MWF	PSC 9	J Casillas

Last day to add: 03/05/10

ESL-53 INTERMED WRITING/GRAMMAR 4.00 UNITS

An intermediate English as a Second Language course for non-native speakers focusing on academic writing and grammar skills. (Non-degree credit course. Pass-No Pass only.)

- *PREREQUISITE: Qualifying score on a state-approved placement instrument, or successful completion of ESL-52.*

22271	08:10AM 10:53AM	TTH	PSC 9	T Rublaitus

Last day to add: 03/05/10

ESL-54 HIGH-INTERMED WRITING/GRAMMAR 5.00 UNITS

A high-intermediate English as a Second Language course for non-native speakers of English focusing on academic grammar and writing skills, especially paragraph development. (Degree-credit course. Letter grade, or Pass-No Pass option.)

- *PREREQUISITE: Qualifying score on a state-approved placement instrument, or successful completion of ESL-53.*

All sections of ESL-54 have an 18 hour laboratory requirement to be arranged.

22273	11:40AM 01:32PM	MWF	STU 109	S Koh

Last day to add: 03/05/10

EVENING

22272	06:00PM 08:43PM	TTH	HM 207	O Dumer

Last day to add: 03/05/10

Code	Hours	Days	Room	Instructor

ESL-55 ADVANCED WRITING/GRAMMAR 5.00 UNITS

An advanced English as a Second Language course for non-native speakers of English focusing on college-level grammar and academic writing skills, especially essay development. (Degree credit course. Letter Grade, or Pass-No Pass option.)

- *PREREQUISITE: Qualifying score on a state-approved placement instrument, or successful completion of ESL-54.*

All sections of ESL-55 have an 18 hour laboratory requirement to be arranged.

22275	10:30AM 01:13PM	TTH	HM 211	O Dumer
				Last day to add: 03/05/10
EVENING				
22274	06:00PM 08:43PM	MW	HM 205	R Rader
				Last day to add: 03/05/10

ESL-72 INTERMED READING/VOCABULARY 4.00 UNITS

An intermediate reading skills and vocabulary building course for English as a Second Language students. (Non-degree credit course. Pass-No Pass only.)

- *PREREQUISITE: None.*
- *ADVISORY: Enrollment in ESL-53 or 54.*

22277	11:40AM 02:23PM	TTH	PSC 9	T Rublaitus
				Last day to add: 03/05/10

ESL-92 INTERMED ORAL COMMUNICATION 3.00 UNITS

An intermediate conversation and idioms class for English as a Second Language students. (Non-degree credit course. Pass-No Pass only.)

- *PREREQUISITE: None.*
- *ADVISORY: Concurrent enrollment in ESL-53 or 54.*

22278	11:40AM 01:52PM	MW	PSC 9	J Casillas
				Last day to add: 03/05/10

ILA-800 SUPERVISED TUTORING -ESL 0.00 UNITS

Supervised tutoring, study skills development, and assistance in understanding college course assignments.

- *PREREQUISITE: None.*
- *COREQUISITE: Must be enrolled in one other non-tutoring course.*
- *LIMITATION ON ENROLLMENT: Student must have a referral from an instructor or counselor.*

22895			HM 232	O Dumer
				Last day to add: 03/05/10

FIRE TECHNOLOGY

FIT-1 FIRE PROTECTION ORG 3.00 UNITS

Provides participants with an introduction and overview of public and private fire protection services.

- *PREREQUISITE: None.*

EVENING				
22853	06:00PM 09:22PM	M	TBA	C Newell
				Last day to add: 03/05/10

GEOGRAPHY

GEG-1 PHYSICAL GEOGRAPHY 3.00 UNITS

The interacting physical processes of air, water, land, and life which impact Earth's surface.

- *PREREQUISITE: None.*

22283	08:45AM 10:17AM	TTH	HM 210	C Tovares
				Last day to add: 03/05/10

The above section is a web-enhanced class. Internet access may be required.

22284	10:30AM 12:02PM	MW	HM 210	C Tovares
				Last day to add: 03/05/10

The above section is a web-enhanced Connect Learning to Life class which requires concurrent enrollment in multiple courses. Internet access may be required. See the section tabbed, "Connect Learning to Life" for more Information or call 951-571-6164.

22286	02:00PM 03:32PM	TTH	HM 210	C Tovares
				Last day to add: 03/05/10

The above section is a web-enhanced class. Internet access may be required.

Code	Hours	Days	Room	Instructor
EVENING				
22282	06:00PM 07:32PM	T	HM 210	C Tovares
				Last day to add: 03/05/10

The above section is a hybrid class. Computer with Internet access required. See www.opencampus.com.

WEEKEND				
22285	08:00AM 03:00PM	S	CLRK CTR	A Marquis
	02/20/10 04/10/10			Last day to add: 02/24/10

The above section is a short term Fast-Track class that meets at Ben Clark Training Center, 16791 Davis Ave., Riverside. Please note the start and end dates.

GEG-1L PHYSICAL GEOGRAPHY LAB 1.00 UNITS

Practical application of physical geography principles through geographically based in-class exercises.

- *PREREQUISITE: None.*
- *COREQUISITE: Concurrent enrollment in or prior completion of GEG-1.*

22288	10:30AM 12:02PM	TTH	HM 210	C Tovares
				Last day to add: 03/05/10

The above section is a web-enhanced class. Internet access may be required.

EVENING				
22287	07:45PM 09:23PM	T	HM 210	C Tovares
				Last day to add: 03/05/10

The above section is a hybrid class. Computer with Internet access required. See www.opencampus.com.

GUIDANCE

GUI-45 INTRODUCTION TO COLLEGE 1.00 UNITS

Introduction to programs, resources and personal factors that contribute to college success.

- *PREREQUISITE: None.*

22289	09:20AM 10:27AM	MW	LIB 120	L Pena
	02/17/10 04/07/10			Last day to add: 02/21/10

The above section is a short term class. Please note the start and end dates.

22294	10:30AM 11:37AM	TTH	HM 205	L Pena
	04/20/10 06/08/10			Last day to add: 04/24/10

The above section is a short term class. Please note the start and end dates.

22298	03:10PM 04:17PM	MW	HM 205	L Pena
	02/17/10 04/08/10			Last day to add: 02/21/10

The above section is a short term class designed for the Nuview Bridge Early College High School program. Please note the start and end dates.

22299	03:10PM 04:17PM	MW	HM 205	L Pena
	04/19/10 06/09/10			Last day to add: 04/23/10

The above section is a short term class designed for the Nuview Bridge Early College High School program. Please note the start and end dates.

GUI-46 INTRO TRANSFER PROCESS 1.00 UNITS

Survey of transfer requirements with hands-on activities through the application process for students transferring to four-year institutions.

- *PREREQUISITE: None.*

22300	08:10AM 09:11AM	TTH	STU 107	M Pacheco
	02/16/10 04/08/10			Last day to add: 02/22/10

The above section is a short term class designed for students in the Puente program. See instructor and counselor before enrolling. Please note the start and end dates.

GUI-47 CAREER EXPLOR/LIFE PLANNING 3.00 UNITS

Designed to assist those students considering the transition of a career change or undecided about the selection of a college transfer major. Required materials fee will be charged to the student and is not covered by BOGW.

- *PREREQUISITE: None.*

22862	10:30AM 12:02PM	MW	LIB 124	S Soto
				Last day to add: 03/05/10
22302	02:00PM 03:32PM	TTH	LIB 120	S Soto
				Last day to add: 03/05/10
ONLINE				
22301				J Howard
				Last day to add: 03/05/10

The above section is an online class. Computer with Internet access required. See www.opencampus.com.

Code	Hours	Days	Room	Instructor

GUI-48 COLLEGE SUCCESS STRAT 2.00 UNITS

Exploration of various learning strategies. Students will identify their own learning styles and utilize that information to succeed in college.

- *PREREQUISITE: None.*

22305	10:30AM 11:37AM	MW	PSC 10	S Trejo
			Last day to add: 03/05/10	

The above section is a web-enhanced Connect Learning to Life class which requires concurrent enrollment in multiple courses. Internet access may be required. See the section tabbed, "Connect Learning to Life" for more information or call 951-571-6258.

22303	10:30AM 12:45PM	TTH	LIB 124	L Pena
	02/16/10 04/08/10		Last day to add: 02/22/10	

The above section is a short term class. Please note the start and end dates.

22306	06:00PM 08:15PM	T	LIB 120	C Perches
			Last day to add: 03/05/10	
22304	02:00PM 03:07PM	MW	STU 107	L Parker
			Last day to add: 03/05/10	
22861	03:15PM 04:20PM	TTH	VLHS CLAS	Staff
			Last day to add: 03/05/10	

The above section meets at Vista del Lago High School,15150 Lasselle St., Moreno Valley.

HEALTH CARE TECHNICIAN

In order to enroll in HET-80 and HET-82, you must attend one of the **MANDATORY ORIENTATIONS** on the following dates:

January 6, 2010 Wednesday 11:00am - 12:30pm
Moreno Valley campus - PSC 16 A & B
January 11, 2010 Wednesday 10:00am - 11:30am
Moreno Valley campus - PSC 16 A & B
January 20, 2010 Wednesday 01:00pm - 02:30pm
Moreno Valley campus - PSC 16 A & B
January 25, 2010 Wednesday 06:00pm - 07:30pm
Moreno Valley campus - PSC 16 A & B

PROMPT ATTENDANCE IS REQUIRED.
NO LATE ADMISSIONS WILL BE ALLOWED.

Requirements for these classes are:

- Current Healthcare Provider CPR card, DMV printout (H-6; $5.00 at the DMV)
- Medical clearance with titer results
- Additional fingerprinting and DHS application are required for HET-80 (Certified Nurse Assistant) students only
- Lab assignments will be scheduled on Friday, Saturday or Sunday for CNA

DEADLINE FOR SUBMITTING ALL DOCUMENTS IS FEBRUARY 11, 2010.
INCOMPLETE DOCUMENTS WILL NOT BE ACCEPTED

Contact the Student Resource Center, PSC14 at (951) 571-6391 at the Moreno Valley campus if you have any questions

HET-80 CNA THEORY/PRACTICES 6.00 UNITS

Lectures and clinical laboratory practice in preparation for state nurse assistant certification examination.

- *PREREQUISITE: None.*
- *Prior to course: requires fingerprinting and submission of application for state certification examination, current CPR certification and immunizations, medical clearance from healthcare provider, uniform and RCC HET I.D. badge.*

The following lecture sections require concurrent enrollment in a lab section below that is assigned by the program coordinator.

22319	08:05AM 12:50PM	MW	PSC 16B	L Aldridge
			Last day to add: 03/05/10	
22734	08:05AM 12:50PM	TTH	PSC 16B	L Aldridge
			Last day to add: 03/05/10	

LABS:

The following labs meet at Air Force Village West, 17050 Arnold Dr., Riverside.

22320	TBA	TBA		Staff
			Last day to add: 03/05/10	
22321	TBA	TBA		Staff
			Last day to add: 03/05/10	

The following labs meet at Community Care & Rehab Center, 4070 Jurupa Ave., Riverside.

22322	TBA	TBA		Staff
			Last day to add: 03/05/10	
22323	TBA	TBA		Staff
			Last day to add: 03/05/10	

The following lab locations are to be determined.

22736	TBA	TBA		Staff
			Last day to add: 03/05/10	
22737	TBA	TBA		Staff
			Last day to add: 03/05/10	

HET-82 PHLEBOTOMY TECHNICIAN 5.00 UNITS

Preparation for entry level certification as a phlebotomy technician; includes lecture, college laboratory and supervised clinical laboratory performance.

- *PREREQUISITE: None.*
- *ADVISORY: The California Department of Health Services requires applicants for certification as a phlebotomist have a high school diploma or equivalent and the ability to obtain and process official documents in English.*
- *LIMITATION ON ENROLLMENT: Prior to beginning clinical laboratory component, requires evidence of current CPR certification and immunizations, and medical clearance from healthcare provider to be on file in the department office; clinical laboratory experience requires wearing a green scrubs uniform and an RCC HET I.D. badge.*

The following lecture sections require concurrent enrollment in a lab section below.

EVENING

22325	04:40PM 06:52PM	MW	PSC 16A	T Baker
			Last day to add: 03/05/10	
22324	04:40PM 06:52PM	TTH	PSC 16A	L Bates
			Last day to add: 03/05/10	

LABS:

22326	07:10PM 09:22PM	M	PSC 17	T Baker
			Last day to add: 03/05/10	
22327	07:10PM 09:22PM	W	PSC 17	T Baker
			Last day to add: 03/05/10	
22328	07:10PM 09:22PM	W	PSC 12	P Hunt
			Last day to add: 03/05/10	
22329	07:10PM 09:22PM	T	PSC 17	L Bates
			Last day to add: 03/05/10	
22330	07:10PM 09:22PM	TH	PSC 17	L Bates
			Last day to add: 03/05/10	
22331	07:10PM 09:22PM	TH	PSC 12	V Holden
			Last day to add: 03/05/10	

Code	Hours	Days	Room	Instructor

HEALTH SCIENCE

HES-1 HEALTH SCIENCE 3.00 UNITS

Study of prevention of disease. Satisfies California certification for drug, alcohol, tobacco and nutrition.

- *PREREQUISITE: None.*

22310	08:45AM 10:17AM	MW	STU 101	R Flores
			Last day to add: 03/05/10	
22307	08:45AM 10:17AM	TTH	HM 105	R Flores
			Last day to add: 03/05/10	
22312	10:30AM 12:02PM	MW	LIB 120	S Marshall
			Last day to add: 03/05/10	
22317	10:30AM 12:02PM	TTH	LIB 120	J Werner-Fraczek
			Last day to add: 03/05/10	
22316	12:15PM 01:47PM	MW	LIB 123	S Marshall
			Last day to add: 03/05/10	
22315	12:15PM 01:47PM	TTH	HM 205	J Werner-Fraczek
			Last day to add: 03/05/10	
EVENING				
22309	06:00PM 09:23PM	M	HM 129	R Hayes
			Last day to add: 03/05/10	
22314	06:00PM 09:23PM	T	HM 129	S Villasenor
			Last day to add: 03/05/10	

HISTORY

HIS-5 HIST WEST CIVILIZATIONS 3.00 UNITS

Evolution of modern Western ideas and institutions from the 17th century to the present.

- *PREREQUISITE: None.*
- *ADVISORY: Qualification for ENG-1A.*

22339	10:30AM 12:02PM	MW	HM 106	G Elder
			Last day to add: 03/05/10	

HIS-6 POL SOC HIST OF US 3.00 UNITS

A history of the United States from Colonial time to 1877.

- *PREREQUISITE: None.*
- *ADVISORY: Qualification for ENG-1A.*

22343	07:00AM 08:32AM	TTH	HM 106	S Meier
			Last day to add: 03/05/10	
22341	12:15PM 01:47PM	MW	HM 205	A Pfeifle
			Last day to add: 03/05/10	
22342	02:00PM 03:32PM	TTH	HM 106	A Pfeifle
			Last day to add: 03/05/10	
ONLINE				
22847				L Riggin
			Last day to add: 03/05/10	

The above section is an online class. Computer with Internet access required. See www.opencampus.com.

HIS-7 POL SOC HISTORY OF US 3.00 UNITS

A history of the United States from 1877 to the present.

- *PREREQUISITE: None.*
- *ADVISORY: Qualification for ENG-1A.*

22347	08:45AM 10:17AM	TTH	HM 106	S Meier
			Last day to add: 03/05/10	
22345	09:00AM 12:23PM	F	HM 105	C Leigh
			Last day to add: 03/05/10	
EVENING				
22344	06:00PM 09:23PM	M	LIB 131	K Bowyer
			Last day to add: 03/05/10	
ONLINE				
22848				L Riggin
			Last day to add: 03/05/10	

The above section is an online class. Computer with Internet access required. See www.opencampus.com.

Code	Hours	Days	Room	Instructor

HIS-7H HONORS POL SOC HIST OF US 3.00 UNITS

This course offers students in the Honors program an enriched introduction to the history of the United States from 1877 to the present.

- *PREREQUISITE: None.*
- *ADVISORY: Qualification for ENG-1A.*
- *LIMITATION ON ENROLLMENT: Enrollment in the Honors program.*

22754	10:30AM 12:02PM	TTH	PSC 3	A Pfeifle
			Last day to add: 03/05/10	

HIS-15 AFRICAN AMERICAN HISTORY II 3.00 UNITS

A political, economic, cultural and social survey of African American history from the Reconstruction period through the Civil Rights Movement to the present.

- *PREREQUISITE: None.*
- *ADVISORY: Qualification for ENG-1A.*

22334	08:45AM 10:17AM	TTH	SCI 157	A Pfeifle
			Last day to add: 03/05/10	

HIS-21 HISTORY OF ANCIENT GREECE 3.00 UNITS

A survey of Greek history from Minoan and Mycenaean civilizations through the Hellenistic period.

- *PREREQUISITE: None.*
- *ADVISORY: Qualification for ENG-1A.*

22336	08:45AM 10:17AM	TTH	HM 322	G Elder
			Last day to add: 03/05/10	

HIS-22 HISTORY OF ANCIENT ROME 3.00 UNITS

Overview of Roman history and civilization from 753 B.C. to 476 A.D.

- *PREREQUISITE: None.*
- *ADVISORY: Qualification for ENG-1A.*

22337	10:30AM 12:02PM	TTH	SCI 157	G Elder
			Last day to add: 03/05/10	

HIS-26 CALIFORNIA HISTORY 3.00 UNITS

The political, economic and social history of California from the pre-Columbian period to the present.

- *PREREQUISITE: None.*

22338	12:15PM 01:47PM	TTH	HM 207	S Meier
			Last day to add: 03/05/10	

HIS-34 HIST AMERICAN WOMEN 3.00 UNITS

Political, social, and cultural institutions which have shaped the role and character of women in America.

- *PREREQUISITE: None.*

EVENING				
22753	06:00PM 07:32PM	MW	HM 211	A Pfeifle
			Last day to add: 03/05/10	

HONORS

This is a specialized program. For more information regarding entry into the program, go to www.academic.rcc.edu/honors or call 222-8571.

ENG-1AH HONORS ENGLISH COMP 4.00 UNITS

Offers students in the Honors program an enriched experience in the development of college-level critical reading, academic writing, and research skills.

- *PREREQUISITE: ENG-50 or qualifying preparation score.*
- *LIMITATION ON ENROLLMENT: Enrollment in the Honors program.*

22204	02:00PM 04:12PM	MW	PSC 3	J Rhyne
			Last day to add: 03/05/10	

All sections of ENG-1AH and 1BH have an 18 hour ON-CAMPUS laboratory requirement to be arranged.

ENG-1BH HON CRITICAL THINK/WRIT 4.00 UNITS

An Honors course that focuses on literature and argument, while developing critical thinking, reading, and writing skills beyond the level achieved in ENG-1A or 1AH.

- *PREREQUISITE: ENG-1A or 1AH.*
- *LIMITATION ON ENROLLMENT: Enrollment in the Honors program.*

22215	09:20AM 11:32AM	MW	LIB 136	V Zapata
			Last day to add: 03/05/10	

The above section is a web-enhanced class. Internet access may be required.

Code	Hours	Days	Room	Instructor

CHE-1BH HONORS GENERAL CHEMISTRY II 5.00 UNITS

Sequel to Chemistry 1AH; This class offers students in the Honors program an enriched experience in the exploration of reaction rates, equilibrium, acid-base, thermodynamics, electrochemistry, and selected topics from nuclear, inorganic and/or organic chemistry.

- *PREREQUISITE: CHE-1A or 1AH.*
- *LIMITATION ON ENROLLMENT: Enrollment in the Honors program.*

22086 08:00AM 12:58PM TTH SCI 261 D Marsh
Last day to add: 03/05/10

HIS-7H HONORS POL SOC HIST OF US 3.00 UNITS

This course offers students in the Honors program an enriched introduction to the history of the United States from 1877 to the present.

- *PREREQUISITE: None.*
- *ADVISORY: Qualification for ENG-1A.*
- *LIMITATION ON ENROLLMENT: Enrollment in the Honors program.*

22754 10:30AM 12:02PM TTH PSC 3 A Pfeifle
Last day to add: 03/05/10

HUM-5H HON ARTS, IDEAS: RENAISS-MOD 3.00 UNITS

Offers students in the Honors program an interdisciplinary study of the origins of movements in art, literature, music, philosophy and religion in Western civilization from the Renaissance through the post-Modern era.

- *PREREQUISITE: None.*
- *ADVISORY: Qualification for ENG-1A.*
- *LIMITATION ON ENROLLMENT: Enrollment in the Honors program.*

22759 09:00AM 12:23PM F HM 205 C Rocco
Last day to add: 03/05/10

HUMAN SERVICES

HMS-4 INTRO HUMAN SERVICES 3.00 UNITS

An overview of the types and functions of Human Services agencies and careers in Human Services. Emphasizes the knowledge, skills, abilities and understanding of human needs necessary to prepare for a career in Human Services.

- *PREREQUISITE: None.*

22350 02:00PM 03:32PM MW HM 106 J Banks
Last day to add: 03/05/10

HMS-5 INTRO EVAL & COUNSEL 3.00 UNITS

An introduction to the skills and techniques of evaluation and counseling. Focuses on effective listening, responding, questioning, assessment, referral, values and ethics.

- *PREREQUISITE: None.*

EVENING

22353 06:00PM 09:23PM M HM 334 J Banks
Last day to add: 03/05/10

HMS-6 CASE MANAGEMENT 3.00 UNITS

Introduction to the basic concepts and skills of case management that can be applied in a variety of Human Service settings.

- *PREREQUISITE: None.*

EVENING

22354 06:00PM 09:23PM T HM 104 J Banks
Last day to add: 03/05/10

HMS-7 INTRO PSYCHOSOCIAL REHAB 3.00 UNITS

An overview of the principles and practices of providing support services for persons with psychiatric disabilities with a focus on the values and philosophy of psychosocial rehabilitation.

- *PREREQUISITE: None.*

EVENING

22872 06:00PM 09:23PM F PSC 18 M Tennies
Last day to add: 03/05/10

HMS-8 INTRO GROUP PROCESS 3.00 UNITS

An introduction to the theory and dynamics of group interaction.

- *PREREQUISITE: None.*

22355 02:00PM 03:32PM TTH HM 105 J Banks
Last day to add: 03/05/10

Code	Hours	Days	Room	Instructor

HMS-14 JOB DEVELOPMENT 3.00 UNITS

An overview of the principles and practices of job development.

- *PREREQUISITE: None.*

WEEKEND

22873 08:10AM 11:33AM S PSC 16B D McCrary
Last day to add: 03/05/10

HMS-18 INTRODUCTION TO SOCIAL WORK 3.00 UNITS

Study of theory and principles of generalist social work practice within an ecological framework.

- *PREREQUISITE: None.*
- *ADVISORY: ENG-1A or 1AH.*

EVENING

22349 06:00PM 09:23PM W LIB 123 J Banks
Last day to add: 03/05/10

HUMANITIES

HUM-5 ARTS & IDEAS: RENAISS-MODERN 3.00 UNITS

An interdisciplinary study of the origins of movements in art, literature, music, philosophy and religion in Western civilization from the Renaissance through the post-Modern era.

- *PREREQUISITE: None.*
- *ADVISORY: Qualification for ENG-1A.*

22363 10:30AM 12:02PM TTH HM 205 C Rocco
Last day to add: 03/05/10

HUM-5H HON ARTS, IDEAS: RENAISS-MOD 3.00 UNITS

Offers students in the Honors program an interdisciplinary study of the origins of movements in art, literature, music, philosophy and religion in Western civilization from the Renaissance through the post-Modern era.

- *PREREQUISITE: None.*
- *ADVISORY: Qualification for ENG-1A.*
- *LIMITATION ON ENROLLMENT: Enrollment in the Honors program.*

22759 09:00AM 12:23PM F HM 205 C Rocco
Last day to add: 03/05/10

HUM-10 WORLD RELIGIONS 3.00 UNITS

Concepts of major religions including Hinduism, Buddhism, Confucianism, Taoism, Judaism, Christianity and Islam.

- *PREREQUISITE: None.*
- *ADVISORY: Qualification for ENG-1A.*

22359 09:20AM 10:21AM MWF HM 106 W Knight
Last day to add: 03/05/10

The above section is a web-enhanced class. Internet access may be required.

22360 03:45PM 05:17PM TTH LIB 131 W Knight
Last day to add: 03/05/10

The above section is a web-enhanced class. Internet access may be required.

EVENING

22357 06:00PM 09:23PM M HM 104 A Smith
Last day to add: 03/05/10

ONLINE

22356 C Rocco
Last day to add: 03/05/10

The above section is an online class. Computer with Internet access required. See www.opencampus.com.

22358 C Rocco
Last day to add: 03/05/10

The above section is an online class. Computer with Internet access required. See www.opencampus.com.

HUM-23 THE BIBLE AS LITERATURE 3.00 UNITS

Survey of Biblical literature in terms of its development, themes, genres, symbols, motifs and impact on Western literature. (Same as ENG-23)

- *PREREQUISITE: None.*
- *ADVISORY: ENG-1B or 1BH.*

22362 02:00PM 03:32PM TTH HM 206 Staff
Last day to add: 03/05/10

Code Hours Days Room Instructor

INTERDISCIPLINARY STUDIES

ILA-800 courses are self-paced open-entry/open-exit classes that provide supervised tutoring, study skills development, and assistance in understanding college course assignments. Students receive individualized tutoring and small group instruction outside of class-time to improve learning and study skills in specific subject matter. **Students must have a referral from an instructor or counselor in order to enroll**.

ILA-800 SUPERVISED TUTORING 0.00 UNITS

Supervised tutoring, study skills development, and assistance in understanding college course assignments.

- *PREREQUISITE: None.*
- *COREQUISITE: Must be enrolled in one other non-tutoring course.*
- *LIMITATION ON ENROLLMENT: Student must have a referral from an instructor or counselor.*

ILA-800 SUPERVISED TUTORING - BIO 0.00 UNITS
22898 SCI 250 M Vondersaar
Last day to add: 06/09/10

ILA-800 SUPERVISED TUTORING - BUS 0.00 UNITS
22902 SCI 151 M Barboza
Last day to add: 06/09/10

ILA-800 SUPERVISED TUTORING - CAT 0.00 UNITS
22888 SCI 151 M Barboza
Last day to add: 06/09/10

ILA-800 SUPERVISED TUTORING - CIS 0.00 UNITS
22886 SCI 151 M Barboza
Last day to add: 06/09/10

ILA-800 SUPERVISED TUTORING - ENG 0.00 UNITS
22897 HM 232 A Amezquita
Last day to add: 06/09/10

ILA-800 SUPERVISED TUTORING - ESL 0.00 UNITS
22895 HM 232 O Dumer
Last day to add: 06/09/10

ILA-800 SUPERVISED TUTORING - MAT 0.00 UNITS
22757 HM 220 F Johnson
Last day to add: 06/09/10

ILA-800 SUPERVISED TUTORING - REA 0.00 UNITS
22896 HM 232 L Ogata
Last day to add: 06/09/10

INTERPRETING - See Community Interpretation in Spanish

JOURNALISM

JOU-7 MASS COMMUNICATIONS 3.00 UNITS

Surveys and evaluates mass media. Special attention to newspapers, magazines, radio, TV, motion pictures and advertising.

- *PREREQUISITE: None.*

22365 07:00AM 08:32AM TTH STU 109 J Vargo
Last day to add: 03/05/10

JOU-20 NEWSPAPER 3.00 UNITS

Emphasis on both theory and practice in producing the college newspaper.

- *PREREQUISITE: None.*
- *ADVISORY: JOU-1, PHO-8 or ENG-1A or 1AH.*

22364 08:45AM 09:20AM TTH STU 109 J Vargo
Last day to add: 03/18/10

The above section has an additional 90 hours laboratory by arrangement. For more information email: joe.vargo@rcc.edu.

Code Hours Days Room Instructor

LIBRARY

LIB-1 INFORMATION COMPETENCY 1.00 UNITS

Presents the fundamentals of the effective use of libraries, electronic databases and information.

- *PREREQUISITE: None.*

22748 03:10PM 04:11PM W LIB 241 D Renfrow
Last day to add: 03/05/10

The above section is a web-enhanced Connect Learning to Life class which requires concurrent enrollment in multiple courses. Internet access may be required. See section tabbed, "Connect Learning to Life" for more information or call 951-571-6164.

LOGISTICS - See Business Administration

MACHINE SHOP TECHNOLOGY - See Norco campus

MANAGEMENT

MAG-44 PRINCIPLES OF MANAGEMENT 3.00 UNITS

An overview of the concepts, processes and techniques of organizational management.

- *PREREQUISITE: None.*

ONLINE
22366 D Webster
Last day to add: 03/05/10

The above section is an online class. Computer with Internet access required. See www.opencampus.com.

MANUFACTURING TECHNOLOGY - See Norco campus

MARKETING

MKT-20 PRINC OF MARKETING 3.00 UNITS

Examines the role of marketing along with an analysis of both profit and non-profit organizations' product, price, distribution and promotion.

- *PREREQUISITE: None.*
- *ADVISORY: BUS-10.*

ONLINE
22449 J Duran
Last day to add: 03/05/10

The above section is an online class. Computer with Internet access required. See www.opencampus.com.

MKT-41 TECHNIQUES OF SELLING 3.00 UNITS

Studies sales communication, behavioral, ethical and philosophical factors as applied to the selling function.

- *PREREQUISITE: None.*

ONLINE
22450 L Jackson
Last day to add: 03/05/10

The above section is an online class. Computer with Internet access required. See www.opencampus.com.

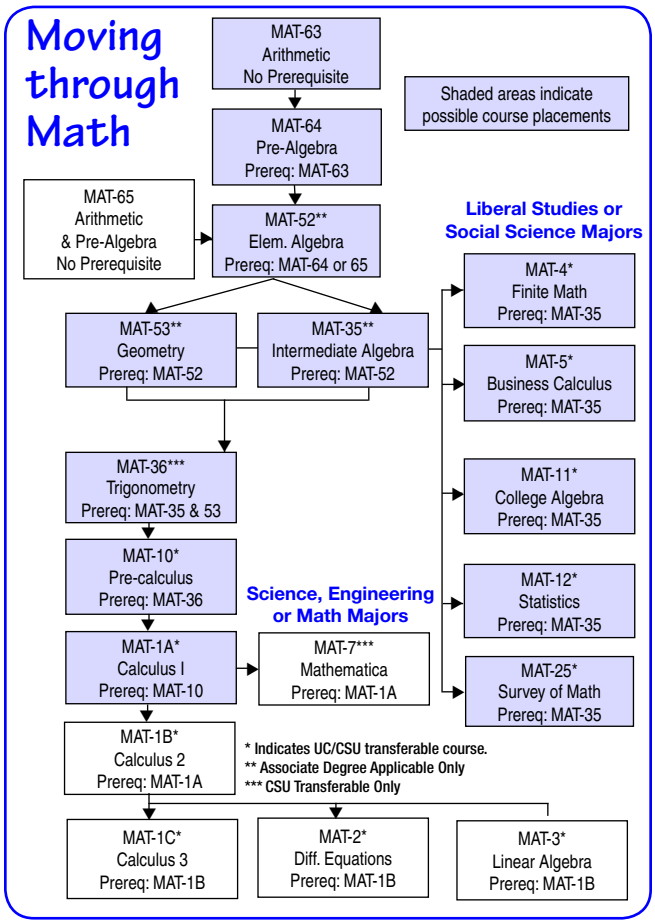

REGISTRATION REQUIREMENTS: MATHEMATICS COURSES

- All students who wish to enroll in a higher level math course than MAT-63 (formerly 51) or 65 or MAT-90A must take the Accuplacer test to register for classes.

OR

- All students who feel they meet prerequisites based on coursework from other colleges or universities must have official transcripts on file and evaluated.

See "Moving Through Math" for more details.

MATHEMATICS

Code	Hours	Days	Room	Instructor

MAT-1A CALCULUS I 4.00 UNITS

Plane analytic geometry, functions, differentiation with applications and basic integration.

- *PREREQUISITE: MAT-10 or qualifying placement level.*

22375	10:30AM 01:13PM	TTH	HM 221	N Baciuna
			Last day to add: 03/05/10	

MAT-1B CALCULUS II 4.00 UNITS

Integration, applications of integration, series, parametric equations, and polar coordinates.

- *PREREQUISITE: MAT-1A.*

22376	10:30AM 01:13PM	TTH	HM 106	S Drake
			Last day to add: 03/05/10	

MAT-2 DIFFERENTIAL EQUATIONS 4.00 UNITS

Introduction to differential equations and their applications.

- *PREREQUISITE: MAT-1B.*

22377	10:30AM 12:42PM	TTH	LIB 136	F Johnson
			Last day to add: 03/05/10	

MAT-3 LINEAR ALGEBRA 3.00 UNITS

Introduction to matrix algebra with vector spaces and linear transformations.

- *PREREQUISITE: MAT-1B.*

22378	10:30AM 12:02PM	MW	PSC 10	C Yao
			Last day to add: 03/05/10	

MAT-10 PRECALCULUS 4.00 UNITS

College-level algebra and trigonometry preparation for calculus.

- *PREREQUISITE: MAT-36 or qualifying placement level.*

22367	02:00PM 04:12PM	MW	HM 337	J Aguilar
			Last day to add: 03/05/10	

MAT-11 COLLEGE ALGEBRA 4.00 UNITS

College-level algebra.

- *PREREQUISITE: MAT-35 or qualifying placement level.*

22369	11:40AM 12:41PM	MTWTH	HM 105	M Rahman
			Last day to add: 03/05/10	
22368	02:00PM 04:12PM	M	LIB 120	K Saxon
			Last day to add: 03/05/10	

The above section is a hybrid class. Computer with Internet access required. See www.opencampus.com.

EVENING

22370	06:00PM 08:12PM	MW	LIB 130	C Yao
			Last day to add: 03/05/10	

MAT-12 STATISTICS 3.00 UNITS

A study of statistical methods and their application to hypothesis testing and estimation of population parameters.

- *PREREQUISITE: MAT-35 or qualifying placement level.*

22371	08:45AM 10:17AM	MW	HM 205	D Guthrey
			Last day to add: 03/05/10	
22372	02:00PM 03:32PM	MW	PSC 9	S Pisa
			Last day to add: 03/05/10	

EVENING

22373	06:00PM 07:32PM	TTH	PSC 10	L Chu
			Last day to add: 03/05/10	

MAT-32 INTRO TO SYMBOLIC LOGIC 3.00 UNITS

Principles of deductive reasoning applying modern symbolic techniques. (Same as PHI-32)

- *PREREQUISITE: None.*
- *LIMITATION ON ENROLLMENT: May not be taken if credit for PHI-32 has been granted.*

22379	08:45AM 10:17AM	MW	HM 337	N Sinigaglia
			Last day to add: 03/05/10	

WARNING!
REGISTRATION WILL BE BLOCKED IF YOU HAVE NOT MET THE PREREQUISITE!

Code	Hours	Days	Room	Instructor

MAT-35 INTERMEDIATE ALGEBRA 5.00 UNITS

Algebra preparation for college-level mathematics.

- *PREREQUISITE: MAT-52 or qualifying placement level.*

22380	07:00AM 09:43AM	MW	SCI 157	M Kim
			Last day to add: 03/05/10	
22382	09:20AM 10:21AM	MTWTHF	LIB 123	C Dang
			Last day to add: 03/05/10	
22383	10:30AM 11:31AM	MTWTHF	HM 104	C Dang
			Last day to add: 03/05/10	
22394	10:30AM 11:52AM	MW	HM 221	F Johnson
			Last day to add: 03/05/10	

The above section is a hybrid class. Computer with Internet access required. See www.opencampus.com.

22386	10:30AM 01:13PM	W	SCI 157	S Drake
			Last day to add: 03/05/10	

The above section is a hybrid class. Computer with internet access required. See www.opencampus.com.

22381	02:00PM 04:43PM	MW	SCI 157	N Baciuna
			Last day to add: 03/05/10	

The above section is a Connect Learning to Life class which requires concurrent enrollment in multiple courses. See section tabbed, "Connect Learning to Life" for more information or call 951-571-6164.

22387	02:00PM 04:43PM	MW	HM 221	C Yao
			Last day to add: 03/05/10	
22388	02:00PM 04:43PM	T	STU 107	K Saxon
			Last day to add: 03/05/10	

The above section is a hybrid class. Computer with Internet access required. See www.opencampus.com.

22392	02:00PM 04:43PM	TH	HM 221	J Namekata
			Last day to add: 03/05/10	

The above section is a hybrid class. Computer with Internet access required. See www.opencampus.com.

22384	03:05PM 05:48PM	MW	HM 105	M Ballard
			Last day to add: 03/05/10	

EVENING

22385	06:00PM 08:43PM	MW	HM 209	V Alvarez
			Last day to add: 03/05/10	
22389	06:00PM 08:43PM	TTH	HM 221	C Wong
			Last day to add: 03/05/10	

The online sections below require proctored exams, either on an RCCD campus or by an off-site proctor approved by the instructor. Computer with Internet access required. See www.opencampus.com.

ONLINE

22390				K Saxon
			Last day to add: 03/05/10	
22391				F Johnson
			Last day to add: 03/05/10	
22393				S Drake
			Last day to add: 03/05/10	

MAT-36 TRIGONOMETRY 4.00 UNITS

An introduction to the trigonometric functions, their identities and relationships, graphs and applications, accompanied by essential topics of geometry.

- *PREREQUISITE: MAT-35 and MAT-53 or qualifying placement level.*

22395	07:00AM 09:12AM	MW	HM 207	C Wong
			Last day to add: 03/05/10	

EVENING

22396	07:10PM 09:22PM	MW	SCI 157	R Yamada
			Last day to add: 03/05/10	

Code	Hours	Days	Room	Instructor

MAT-52 ELEMENTARY ALGEBRA 4.00 UNITS

An introduction to the concepts of algebra.

- *PREREQUISITE: MAT-64 (formerly 50), 65, 90F or qualifying placement level.*

22402	07:00AM 09:12AM	TTH	HM 221	N Baciuna
			Last day to add: 03/05/10	
22401	09:20AM 11:32AM	MW	HM 105	N Baciuna
			Last day to add: 03/05/10	
22410	09:20AM 11:32AM	TTH	PSC 10	J Qumsiya
			Last day to add: 03/05/10	
22403	11:40AM 01:52PM	MW	HM 104	M Kim
			Last day to add: 03/05/10	
22404	02:00PM 04:12PM	TTH	PSC 10	J Aguilar
			Last day to add: 03/05/10	

EVENING

22406	06:00PM 08:12PM	TTH	LIB 130	D Sandoval
			Last day to add: 03/05/10	
22409	06:00PM 10:30PM	F	CLRK CTR	J Qumsiya
	12:30PM 05:00PM	S	CLRK CTR	
	02/19/10 04/10/10		Last day to add: 02/24/10	

The above section is a short term Fast Track class that meets Fridays AND Saturdays at Ben Clark Training Center, 16791 Davis Ave., Riverside. Please note the start and end dates.

The online sections below require proctored exams, either on an RCCD campus or by an off-site proctor approved by the instructor. Computer with Internet access required. See www.opencampus.com.

ONLINE

22407				K Saxon
			Last day to add: 03/05/10	
22408				K Richards-Dinger
			Last day to add: 03/05/10	

The following MAT-52 sections are web-enhanced and require 2 hours, 20 minutes additional time in the Math Lab in HM 220.

22399	07:00AM 08:01AM	TTH	STU 101	J Namekata
			Last day to add: 03/05/10	
22397	08:10AM 09:11AM	MW	HM 221	K Richards-Dinger
			Last day to add: 03/05/10	
22398	08:10AM 09:11AM	TTH	STU 101	J Namekata
			Last day to add: 03/05/10	

EVENING

22400	06:00PM 08:12PM	T	LIB 131	R Leon
			Last day to add: 03/05/10	
22405	06:00PM 08:12PM	TH	LIB 131	K Richards-Dinger
			Last day to add: 03/05/10	

MAT-53 COLLEGE GEOMETRY 3.00 UNITS

A course in the study of Euclidian geometry.

- *PREREQUISITE: MAT-52 or qualifying placement level.*

22411	08:45AM 10:17AM	TTH	LIB 120	F Johnson
			Last day to add: 03/05/10	
22413	10:30AM 12:02PM	MW	LIB 123	R Yamada
			Last day to add: 03/05/10	

EVENING

22412	07:10PM 08:42PM	TTH	LIB 124	L Crist
			Last day to add: 03/05/10	

Code	Hours	Days	Room	Instructor

MAT-63 ARITHMETIC 3.00 UNITS

Study of the four basic operations applied to whole numbers, fractions, mixed numbers and decimals, with application to real-world problems. (Non-degree credit course.)

- *PREREQUISITE: None.*

22414	08:10AM 09:11AM	MWF	HM 106	T Ogimachi
			Last day to add: 03/05/10	
22760	08:45AM 10:17AM	MW	PSC 10	S Pisa
			Last day to add: 03/05/10	

The above section is a web-enhanced Connect Learning to Life class which requires concurrent enrollment in multiple courses. Internet access may be required. See section tabbed, "Connect Learning to Life" for more information or call 951-571-6164.

22415	10:30AM 11:31AM	MWF		T Ogimachi
			Last day to add: 03/05/10	
22417	02:00PM 03:32PM	TTH	SCI 157	C Yao
			Last day to add: 03/05/10	
22416	03:45PM 05:17PM	TTH	HM 106	C Yao
			Last day to add: 03/05/10	
22418	04:15PM 05:47PM	MW	LIB 131	M Rahman
			Last day to add: 03/05/10	

EVENING

22420	06:30PM 08:02PM	MW	PSC 10	L Timmermans
			Last day to add: 03/05/10	

Ready, Set, Math!

Complete MAT-63 at your own pace, one unit at a time. Enroll in MAT-90A-B-C. Courses specialize in use of technology and individualized instruction. These are open entry/exit courses that students may add at any time up until the last day to add.

MAT-64 PRE-ALGEBRA 3.00 UNITS

Designed as a transition from arithmetic to elementary algebra. (Non-degree credit course.)

- *PREREQUISITE: MAT-63 or 90C.*

22421	08:10AM 09:11AM	MWF	STU 109	A Lash
			Last day to add: 03/05/10	

The above section is a web-enhanced class. Internet access may be required.

22422	09:20AM 10:21AM	MWF	HM 221	A Lash
			Last day to add: 03/05/10	

The above section is a web-enhanced class. Internet access may be required.

22423	02:00PM 03:32PM	MW	LIB 124	D Sandoval
			Last day to add: 03/05/10	

EVENING

22425	06:30PM 08:02PM	TTH	HM 105	L Timmermans
			Last day to add: 03/05/10	

Ready, Set, Math!

Complete MAT-64 at your own pace, one unit at a time. Enroll in MAT-90D, E, and F. Courses specialize in use of technology and individualized instruction. These are open entry/open-exit courses that students may add at any time up until the last day to add

MAT-90A WHOLE NUMBERS, INTRO FRACTIONS 1.00 UNITS

A course designed for students who wish an introduction to, or reinforcement in, basic mathematical concepts and applications involving whole numbers and fractions. (Non-degree credit course. Pass-No Pass only.)

- *PREREQUISITE: None.*

22426			PSC 10	S Pisa
			Last day to add: 05/12/10	

MAT-90B FRACTIONS, INTRO DECIMALS 1.00 UNITS

A course designed for students who wish an introduction to, or reinforcement in, basic mathematical concepts and applications involving fractions and decimals. (Non-degree credit course. Pass-No Pass only.)

- *PREREQUISITE: MAT-90A.*

22427			PSC 10	S Pisa
			Last day to add: 05/12/10	

Code	Hours	Days	Room	Instructor

MAT-90C DECIMALS 1.00 UNITS

A course designed for students who wish an introduction to, or reinforcement in, basic mathematical concepts and applications involving decimals. (Non-degree credit course. Pass-No Pass only.)

- *PREREQUISITE: MAT-90B.*

22428			PSC 10	S Pisa
			Last day to add: 05/12/10	

MAT-90A-B-C are open entry/open exit courses that meet MW 12:15PM-01:47PM. For more information, call 951-571-6146.

MAT-90D INTEGERS, INTRO VARIABLES 1.00 UNITS

A course designed for students who wish an introduction to, or reinforcement in, basic mathematical concepts and applications involving integers. (Non-degree credit course. Pass-No Pass only.)

- *PREREQUISITE: MAT-63, MAT-90C, or qualifying placement level.*

22429			PSC 10	K Richards-Dinger
			Last day to add: 05/12/10	

MAT-90E REAL NUMBERS, INTRO ALGEBRA 1.00 UNITS

A course designed for students who wish an introduction to, or reinforcement in, basic mathematical concepts and applications involving real numbers, proportions and percents. (Non-degree credit course. Pass-No Pass only.)

- *PREREQUISITE: MAT-90D.*

22430			PSC 10	K Richards-Dinger
			Last day to add: 05/12/10	

MAT-90F ALGEBRAIC EXPRESSIONS 1.00 UNITS

A course designed for students who wish an introduction to, or reinforcement in, basic mathematical concepts and applications involving algebraic expressions. (Non-degree credit course. Pass-No Pass only.)

- *PREREQUISITE: MAT-90E.*

22431			PSC 10	K Richards-Dinger
			Last day to add: 05/12/10	

MAT-90D-E-F are open entry/open exit courses that meet MW 2:00-3:32PM. For more information, call 951-571-6146.

ILA-800 SUPERVISED TUTORING - MAT 0.00 UNITS

Supervised tutoring, study skills development, and assistance in understanding college course assignments.

- *PREREQUISITE: None.*
- *COREQUISITE: Must be enrolled in one other non-tutoring course.*
- *LIMITATION ON ENROLLMENT: Student must have a referral from an instructor or counselor.*

22757			HM 220	F Johnson
			Last day to add: 06/09/10	

MEDICAL ASSISTING

MDA-1A MEDICAL TERMINOLOGY 1A 3.00 UNITS

Introduction to medical terminology.

- *PREREQUISITE: None.*

22435	08:45AM 10:17AM	WF	HM 334	L Hausladen
			Last day to add: 03/05/10	
22438	10:30AM 12:02PM	TTH	PSC 16A	L Hausladen
			Last day to add: 03/05/10	
22439	02:00PM 03:32PM	TTH	PSC 16A	L Hausladen
			Last day to add: 03/05/10	

EVENING

22437	06:00PM 09:23PM	W	STU 101	A Carter
			Last day to add: 03/05/10	

MDA-1B MEDICAL TERMINOLOGY 1B 3.00 UNITS

Advanced medical terminology. Includes specialty fields of radiology, pharmacology and psychiatry.

- *PREREQUISITE: MDA-1A.*

22440	08:45AM 10:17AM	TTH	PSC 16A	L Hausladen
			Last day to add: 03/05/10	

EVENING

22441	06:00PM 09:23PM	M	HM 227	D Mawn
			Last day to add: 03/05/10	

Code	Hours	Days	Room	Instructor

MDA-54 CLINIC MEDICAL ASST 5.00 UNITS

Preparation for examination and treatment of patients in the medical office.

- *PREREQUISITE: MDA-1A.*
- *COREQUISITE: MDA-1B.*

22443	10:30AM 12:45PM	TTH	HM 334	A Carter
	01:10PM 04:32PM	TH	PSC 17	
			Last day to add: 03/05/10	

MDA-58A MEDICAL TRANSCRIPTION 5.00 UNITS

Transcription of medical reports.

- *PREREQUISITE: MDA-1A and one of the following: CIS-1A or CIS-3, CAT-50 or CIS/CAT-84.*
- *COREQUISITE: MDA-1B.*
- *ADVISORY: A minimum typing speed of 60 wpm.*

22901	08:00AM 12:00PM	F	PSC 18	A Barton
			Last day to add: 03/05/10	

MDA-59 MEDICL OFFICE PROCEDURES 5.00 UNITS

Patient related office skills, financial records and insurance processing.

- *PREREQUISITE: CIS-1A, CIS/CAT-3, CAT-50 or CIS/CAT-84.*
- *COREQUISITE: MDA-1A.*

22444	10:30AM 12:45PM	WF	HM 334	L Hausladen
			Last day to add: 03/05/10	

The above section has an additional 54 hours of laboratory to be arranged.

MICROBIOLOGY

MIC-1 MICROBIOLOGY 4.00 UNITS

General characteristics of microbes with emphasis on their control and role in disease.

- *PREREQUISITE: CHE-2A and one of the following:* AMY-2A, 2B, 10, BIO-1, 2A, 2B, 5, 8, 11, 12 or 34.

22445	08:45AM 10:17AM	TTH	HM 129	E Lipkin
	12:15PM 03:35PM	T	SCI 256	E Lipkin
			Last day to add: 03/05/10	
22447	08:45AM 10:17AM	TTH	HM 129	E Lipkin
	12:15PM 03:35PM	TH	SCI 256	E Lipkin
			Last day to add: 03/05/10	
22766	08:45AM 10:17AM	TTH	HM 129	E Lipkin
	12:15PM 03:35PM	M	SCI 256	E Lipkin
			Last day to add: 03/05/10	
22767	08:45AM 10:17AM	TTH	HM 129	E Lipkin
	12:15PM 03:35PM	W	SCI 256	E Lipkin
			Last day to add: 03/05/10	
EVENING				
22448	06:00PM 09:23PM	M	SCI 256	S Calhoun
	06:00PM 09:23PM	W	SCI 256	S Calhoun
			Last day to add: 03/05/10	

MUSIC

MUS-3 MUSIC FUNDAMENTALS 4.00 UNITS

Basic course in music including notation, rhythm, pitch, keys, scales, intervals, chords and music terminology.

- *PREREQUISITE: None.*
- *ADVISORY: Concurrent enrollment in MUS-32 and another music performance class.*

22458	02:00PM 05:17PM	TTH	PSC 4	B McNaughton
			Last day to add: 03/18/10	

MUS-19 MUSIC APPRECIATION 3.00 UNITS

Study of musical style, form and materials, organized to acquaint the student with representative musical literature through listening, reading and writing.

- *PREREQUISITE: None.*

22454	08:45AM 10:17AM	MW	PSC 4	D Foster
			Last day to add: 03/05/10	
22900	10:30AM 12:02PM	MW	PSC 4	D Foster
			Last Day to add: 03/05/10	

Code	Hours	Days	Room	Instructor
EVENING				
22451	06:00PM 09:23PM	TH	HM 129	A Yankee
			Last day to add: 03/05/10	
ONLINE				
22452				D Foster
	02/16/10 04/09/10		Last day to add: 02/24/10	

The above section is a short term online class. Computer with Internet access required. See www.opencampus.com. Please note the start and end dates.

22453				D Foster
	04/19/10 06/09/10		Last day to add: 04/27/10	

The above section is a short term online class. Computer with Internet access required. See www.opencampus.com. Please note the start and end dates.

MUS-26 FILM MUSIC APPRECIATION 3.00 UNITS

A study of film music in the United States from 1927 to the present day.

- *PREREQUISITE: None.*

EVENING				
22457	06:00PM 09:23PM	M	PSC 4	D Foster
			Last day to add: 03/05/10	

MUS-37 CLASS GUITAR 1.00 UNITS

Fundamentals of guitar performance and basic musicianship.

- *PREREQUISITE: None.*

22459	10:30AM 01:31PM	F	STU 101	B Jaquess
			Last day to add: 03/05/10	

MUS-57 GOSPEL SINGERS 1.00 UNITS

A college chorus of mixed voices, performing anthems, spirituals and gospel(traditional/contemporary) music.

- *PREREQUISITE: None.*
- *LIMITATION ON ENROLLMENT: Open to all students interested in a college choral singing experience.*

EVENING				
22460	06:00PM 09:23PM	TH	STU 101	D Sturdivant
			Last day to add: 03/05/10	

MUS-58 GOSPEL CHOIR 1.00 UNITS

A choir of mixed voices, performing anthems, spirituals and African American gospel(traditional/contemporary) music.

- *PREREQUISITE: None.*
- *LIMITATION ON ENROLLMENT: Open to all students interested in a college choral singing experience.*

EVENING				
22461	06:00PM 09:23PM	TH	STU 101	D Sturdivant
			Last day to add: 03/05/10	

PHILOSOPHY

PHI-10 INTRO TO PHILOSOPHY 3.00 UNITS

Introduction to the major questions of Western philosophy and their answers.

- *PREREQUISITE: None.*

22463	08:45AM 10:17AM	TTH	HM 337	N Sinigaglia
			Last day to add: 03/05/10	
22462	02:00PM 03:32PM	TTH	HM 129	N Sinigaglia
			Last day to add: 03/05/10	
EVENING				
22464	06:00PM 09:23PM	M	HM 338	D Henry
			Last day to add: 03/05/10	

PHI-11 CRITICAL THINKING 3.00 UNITS

Introduction to critical thinking as it relates to everyday experience and general knowledge.

- *PREREQUISITE: None.*

22465	12:15PM 01:47PM	MW	HM 221	N Sinigaglia
			Last day to add: 03/05/10	
22466	03:45PM 05:17PM	TTH	HM 105	N Sinigaglia
			Last day to add: 03/05/10	

PHI-12 ETHICS: CONTEMP MORAL ISSUES 3.00 UNITS

An examination of contemporary moral problems in light of ethical theory.

- *PREREQUISITE: None.*

22467	02:00PM 03:32PM	MW	HM 104	N Sinigaglia
			Last day to add: 03/05/10	

Code	Hours	Days	Room	Instructor

PHI-32 INTRO SYMBOLIC LOGIC 3.00 UNITS

Principles of deductive reasoning applying modern symbolic techniques. (Same as MAT-32)

- *PREREQUISITE: None.*
- *LIMITATION ON ENROLLMENT: May not be taken if credit for MAT-32 has been granted.*

22468	08:45AM 10:17AM	MW	HM 337	N Sinigaglia
			Last day to add: 03/05/10	

PHOTOGRAPHY

PHO-20 INTRO DIGITAL STILL PHOTO 3.00 UNITS

Digital imaging processes. Explores digital image creation, retrieval, manipulation, printing and storage.

- *PREREQUISITE: None.*

22469	10:30AM 12:10PM	F	HM 324	J Lopez Garcia
	12:40PM 05:45PM	F	HM 324	J Lopez Garcia
			Last day to add: 03/05/10	

The above section is a web-enhanced class. Internet access may be required. Digital cameras available for classroom use.

PHYSICAL EDUCATION

PHP-4 NUTRITION 3.00 UNITS

Principles of basic nutrition and their application to health and diseases.

- *PREREQUISITE: None.*

22481	02:00PM 03:32PM	TTH	LIB 136	R Flores
			Last day to add: 03/05/10	
ONLINE				
22482				T Brown-Lowry
			Last day to add: 03/05/10	

The above section is an online class. Computer with Internet access required. See www.opencampus.com.

PHP-30 FIRST AID AND CPR 3.00 UNITS

Earn "American Red Cross Responding to Emergencies" and "American Heart Association Healthcare Professional" certificates. First Aid and CPR fees totaling $15.50 are also required and are not covered by BOGW. Drop deadlines for non-payment apply.

- *PREREQUISITE: None.*

22472	07:00AM 10:23AM	F	LIB 136	C Hansen
			Last day to add: 03/05/10	
22473	02:00PM 05:23PM	F	LIB 136	C Hansen
			Last day to add: 03/05/10	
EVENING				
22474	06:00PM 09:23PM	M	LIB 136	C Hansen
			Last day to add: 03/05/10	
22470	06:00PM 09:23PM	W	LIB 136	D Almquist
			Last day to add: 03/05/10	

PHP-35 FITNESS AND WELLNESS 3.00 UNITS

Prepares students to take control of their personal health, physical fitness and overall wellness.

- *PREREQUISITE: None.*

EVENING				
22479	05:17PM 06:42PM	TTH	HM 337	T Brown-Lowry
	04:15PM 05:05PM	TTH	PSC MPB	T Brown-Lowry
			Last day to add: 03/05/10	

PHP-A11 TENNIS, BEGINNING 1.00 UNITS

Develops basic skills of forehand, backhand, serve, volley strokes and strategies for doubles and singles in tennis.

- *PREREQUISITE: None.*

22484	04:15PM 05:47PM	MW	VLHS TENN	I Wicken
			Last day to add: 03/05/10	

Tennis classes meet at Vista del Lago High School, 15150 Lasselle St., Moreno Valley.

Code	Hours	Days	Room	Instructor

PHP-A12 TENNIS, INTERMEDIATE 1.00 UNITS

Reviews basic tennis strokes, introduces more advanced strokes and develops intermediate skills.

- *PREREQUISITE: None.*
- *ADVISORY: Course is designed for students with proficient skills in the basic strokes of forehand, backhand and serve or for those who have completed PHP-All.*

22486	04:15PM 05:47PM	MW	VLHS TENN	I Wicken
			Last day to add: 03/05/10	

PHP-A40 KARATE, BEGINNING 1.00 UNITS

Develops basic skills needed for unarmed self-defense by using shifting, blocking, punching and kicking.

- *PREREQUISITE: None.*

22492	12:15PM 01:47PM	TTH	PSC MPB	D Namekata
			Last day to add: 03/05/10	
22493	02:00PM 03:32PM	TTH	PSC MPB	D Namekata
			Last day to add: 03/05/10	
EVENING				
22494	07:45PM 09:17PM	TTH	PSC MPB	D Namekata
			Last day to add: 03/05/10	

PHP-A41 KARATE, INTERMEDIATE 1.00 UNITS

Reviews basic skills and develops intermediate level skills in karate and self-defense.

- *PREREQUISITE: None.*
- *ADVISORY: Course is designed for students with proficient skills in blocking, shifting, punching,striking and kicking and the knowledge of basic katas or for those who have completed PHP-A40.*

22498	12:15PM 01:47PM	TTH	PSC MPB	D Namekata
			Last day to add: 03/05/10	
22497	02:00PM 03:32PM	TTH	PSC MPB	D Namekata
			Last day to add: 03/05/10	
EVENING				
22762	07:45PM 09:17PM	TTH	PSC MPB	D Namekata
			Last day to add: 03/05/10	

PHP-A46 HATHA YOGA, BEGINNING 1.00 UNITS

Develops physical and mental wellness by exercises for breathing, concentration, flexibility, strength and relaxation.

- *PREREQUISITE: None.*

22500	12:15PM 01:47PM	MW	PSC MPB	F Stewart
			Last day to add: 03/05/10	
22501	04:15PM 05:47PM	MW	PSC MPB	C Hall
			Last day to add: 03/05/10	
EVENING				
22502	06:00PM 07:32PM	TTH	PSC MPB	F Stewart
			Last day to add: 03/05/10	

PHP-A64 SOCCER 1.00 UNITS

Introduces rules, basic skills, offensive and defensive strategies and competition in soccer.

- *PREREQUISITE: None.*

22505	08:45AM 10:17AM	MW	PARK FLD2	F Melgarejo
			Last day to add: 03/05/10	

PHP-A75 WALKING FOR FITNESS 1.00 UNITS

Provides instruction in walking technique and fitness, nutrition, and weight loss as it relates to a walking program.

- *PREREQUISITE: None.*

22507	08:45AM 10:17AM	TTH	PARK FLD1	I Wicken
			Last day to add: 03/05/10	
22508	04:15PM 05:47PM	TTH	PSC 10	I Wicken
			Last day to add: 03/05/10	

WARNING!
REGISTRATION WILL BE BLOCKED IF YOU HAVE NOT MET THE PREREQUISITE!

Code	Hours	Days	Room	Instructor

PHP-A81 PHYSICAL FITNESS 1.00 UNITS

Provides concepts for total fitness and develops personalized exercise programs for cardiovascular endurance, strength and flexibility.

- *PREREQUISITE: None.*

Physical Fitness classes meet at Fitness 19 Center, 16080 Perris Blvd., Moreno Valley. No use fees will be charged. RCC identification card required.

22512	12:15PM 01:47PM	MW	FT19 CLAS	I Wicken
			Last day to add: 05/12/10	
22513	12:15PM 01:47PM	TTH	FT19 CLAS	I Wicken
			Last day to add: 05/13/10	
22514	02:00PM 03:32PM	MW	FT19 CLAS	I Wicken
			Last day to add: 05/12/10	
22515	02:00PM 03:32PM	TTH	FT19 CLAS	I Wicken
			Last day to add: 05/13/10	

PHP-A86 STEP AEROBICS 1.00 UNITS

Develops muscular strength, flexibility and endurance with step aerobic activity and body conditioning exercises.

- *PREREQUISITE: None.*

22522	08:45AM 10:17AM	MW	PSC MPB	R Russo
			Last day to add: 03/05/10	

PHP-A87 STEP AEROBICS, INTERMEDIATE 1.00 UNITS

Reviews basic step aerobics and progresses to intermediate step skills with emphasis on safety and proper technique.

- *PREREQUISITE: None.*
- *ADVISORY: PHP-A86 or proficient skills in step aerobics.*

22524	10:30AM 12:02PM	TTH	PSC MPB	R Russo
			Last day to add: 03/05/10	

PHP-A88 STEP AEROBICS, ADVANCED 1.00 UNITS

Reviews basic step aerobics and progresses to advanced step skills with emphasis on safety and proper technique.

- *PREREQUISITE: None.*
- *ADVISORY: PHP-A87 or proficient skills in step aerobics.*

22525	10:30AM 12:02PM	TTH	PSC MPB	R Russo
			Last day to add: 03/05/10	

PHP-A89 BODY SCULPTING 1.00 UNITS

Total body is developed, toned, and strengthened using hand weights, body bars, elastic bands, and exercise balls.

- *PREREQUISITE: None.*

22527	08:45AM 10:17AM	TTH	PSC MPB	R Russo
			Last day to add: 03/05/10	
22526	10:30AM 12:02PM	MW	PSC MPB	R Russo
			Last day to add: 03/05/10	

PHYSICAL SCIENCE

PHS-1 INTRO PHYSICAL SCI 3.00 UNITS

Descriptive survey of the physical sciences: astronomy, geology, physics, chemistry as they relate to daily living.

- *PREREQUISITE: None.*

EVENING

22530	06:00PM 09:23PM	M	HM 106	R Wahba
			Last day to add: 03/05/10	

Code	Hours	Days	Room	Instructor

PHYSICIAN ASSISTANT

This is a specialized program. For information regarding entry into the program go to www.rcc.edu/physicianassistant or call 571-6166.

Hours subject to change due to guest lecturers and/or faculty availability. Year two clinical assignments are made by PA program Clinical Coordinator.

PHT-5 MEDICINE SCIENCE II 6.50 UNITS

Principles and practice of clinical medicine include modules in endocrinology, neurology, emergency medicine, infectious disease, rheumatology, orthopedics, oncology, gerontology, HIV, and urology.

- *PREREQUISITE: None.*
- *LIMITATION ON ENROLLMENT: Acceptance into the Physician Assistant program.*

22541	09:20AM 11:50AM	MWF	HM 227	M Estrada
			Last day to add: 03/05/10	

PHT-6 HIST/PHYS ASSESSMENT II 4.00 UNITS

Clinical data gathering continues emphasis on application of skills learned in PHT-3. Medical problems recognition, assessment, management, comprehensive write-up and verbal presentation.

- *PREREQUISITE: Completion of all first semester courses.*
- *COREQUISITE: Concurrent enrollment in PHT-5.*
- *LIMITATION ON ENROLLMENT: Acceptance into the Physician Assistant program.*

22542	10:30AM 12:02PM	TTH	HM 227	P Stafford
			Last day to add: 03/05/10	

PHT-7 MEDICAL PHARMACOLOGY 4.00 UNITS

Pharmacokinetics principles, pharmacotherapeutics related to systems and conditions learned in PHT-2 and 5.

- *PREREQUISITE: Completion of all first semester courses.*
- *COREQUISITE: Concurrent enrollment in PHT-4, 5 and 6.*
- *LIMITATION ON ENROLLMENT: Acceptance into the Physician Assistant program.*

EVENING

22543	06:00PM 09:40PM	TH	HM 227	N Kowallis
			Last day to add: 03/05/10	

PHT-11 INTERNAL MEDICINE I 6.00 UNITS

Under supervision, assigned to patients for medical history review, physical examination, diagnostic testing and, within limitation imposed by education and experience, patient management.

- *PREREQUISITE: None.*
- *LIMITATION ON ENROLLMENT: Advanced standing in the Physician Assistant program including completion of all first-year courses.*

22531			HOSP RCRMC	M Estrada
	02/16/10 05/21/10		Last day to add: 03/17/10	

PHT-12 INTERNAL MEDICINE II 6.00 UNITS

Under supervision, students participate in a wide variety of patient care activities in internal medicine and the Intensive and Coronary Care Units. Students are assigned to medical history review, physical examination, diagnostic testing, technical procedures and patient management.

- *PREREQUISITE: None.*
- *LIMITATION ON ENROLLMENT: Advanced standing in the Physician Assistant program including completion of all first-year courses.*

22532			HOSP RCRMC	M Estrada
	02/16/10 05/21/10		Last day to add: 03/17/10	

Code Hours Days Room Instructor

PHT-13 GENERAL SURGERY 4.00 UNITS

Under supervision, assigned to patients to elicit medical history, perform physical examination diagnostic testing, surgical and technical procedures and management of the surgical patient.

- *PREREQUISITE: None.*
- *LIMITATION ON ENROLLMENT: Advanced standing in the Physician Assistant program including completion of all first year courses.*

22533 HOSP RCRMC T Thetford
02/16/10 05/21/10 Last day to add: 03/17/10

PHT-14 SURGERY II 6.00 UNITS

Continuation of Surgery Internship and the surgical subspecialties in orthopedics.

- *PREREQUISITE: Advanced standing in the Physician Assistant program including completion of all first year courses.*

22534 HOSP RCRMC D Middleton
02/16/10 05/21/10 Last day to add: 03/17/10

PHT-15 PEDIATRICS 6.00 UNITS

Under supervision, students participate in a wide variety of patient care activities in the outpatient and inpatient clinical settings. Students are assigned to patients for medical history review, physical examination, diagnostic testing, and patient management.

- *PREREQUISITE: None.*
- *LIMITATION ON ENROLLMENT: Advanced standing in the Physician Assistant program including completion of all first-year courses.*

22535 HOSP RCRMC P Stafford
02/16/10 05/21/10 Last day to add: 03/17/10

PHT-16 OBSTETRICS/GYNECOLOGY 6.00 UNITS

Under supervision, participate in a variety of patient care activities emphasizing patients with reproductive tract abnormalities and normal or complicated pregnancies. Assigned to patients for medical history review, physical examination and diagnostic testing in preparation for supportive role during labor and delivery or gynecologic surgery.

- *PREREQUISITE: Advanced standing in the Physician Assistant program including completion of all first year courses.*

22536 HOSP RCRMC D Middleton
02/16/10 05/21/10 Last day to add: 03/17/10

PHT-17 FAMILY PRACTICE 6.00 UNITS

Under supervision, assigned to patient for medical history review, physical examination, diagnostic testing and, within limitation imposed by education and experience, patient management.

- *PREREQUISITE: Advanced standing in the Physician Assistant program including completion of all first year courses.*

22537 HOSP RCRMC P Stafford
02/16/10 05/21/10 Last day to add: 03/17/10

PHT-18 PSYCHIATRY/MENTAL HEALTH 4.00 UNITS

Under supervision, perform psychiatric history and mental status examinations and participate and in discussions and formulations of basic therapeutic plans.

- *PREREQUISITE: None.*
- *LIMITATION ON ENROLLMENT: Advanced standing in the Physician Assistant program including completion of all first-year courses.*

22538 HOSP RCRMC D Middleton
02/16/10 05/21/10 Last day to add: 03/17/10

Code Hours Days Room Instructor

PHT-19 EMERGENCY MEDICINE 4.00 UNITS

Under supervision, assigned to patients in the Emergency Department for medical history review, physical examination, diagnostic testing, minor surgical procedures, ACLS, BCLS, and patient management in emergency situations.

- *PREREQUISITE: None.*
- *LIMITATION ON ENROLLMENT: Advanced standing in the Physician Assistant program including completion of all first-year courses.*

22539 HOSP RCRMC T Thetford
02/16/10 05/21/10 Last day to add: 03/17/10

PHT-20 MEDICAL GENETICS 3.00 UNITS

A survey of the medical genetics as revealed in molecular and cellular patterns of inheritance in humans, and in clinical disease-specific cases with emphasis placed on understanding the role of genetic factors in maintaining health and preventing disease in individuals and populations. The lecture topics are supplemented by discussion on genetic counseling and virtual laboratory assignments.

- *PREREQUISITE: None.*
- *LIMITATION ON ENROLLMENT: Acceptance into the Physician Assistant program.*

22540 08:45AM 10:17AM TTH HM 227 J Werner-Fraczek
Last day to add: 03/18/10

PHYSICS

PHY-4A MECHANICS 4.00 UNITS

The study of the mathematical laws describing the effects of forces on bodies.

- *PREREQUISITE: None.*
- *COREQUISITE: MAT-1A.*

22546 10:30AM 12:02PM MW HM 205 D Bhattacharya
02:00PM 05:30PM TH HM 335 D Bhattacharya
Last day to add: 03/05/10

PHY-4B ELEC MAGNETISM 4.00 UNITS

The study of mathematical law describing the electro- magnetic interactions between bodies.

- *PREREQUISITE: PHY-4A.*
- *COREQUISITE: MAT-1B.*

22547 02:00PM 03:32PM MW HM 334 D Bhattacharya
02:00PM 05:30PM T SCI 261 D Bhattacharya
Last day to add: 03/05/10

PHY-10 INTRO GEN PHYSICS 3.00 UNITS

Introduces study of mechanics, matter, heat, sound light, electricity, magnetism and nuclear physics.
PREREQUISITE: MAT-52.

22544 08:45AM 10:17AM MW HM 104 D Bhattacharya
Last day to add: 03/05/10

PHY-11 PHYSICS LAB 1.00 UNITS

A laboratory for the non-science major with emphasis on lab techniques. Student experimentation and demonstrations.

- *COREQUISITE: PHY-10.*

22545 08:10AM 11:33AM F SCI 256 C Trojanowski
Last day to add: 03/05/10

WARNING!
REGISTRATION WILL BE BLOCKED IF YOU HAVE NOT MET THE PREREQUISITE!

Code	Hours	Days	Room	Instructor

THE WORLD IS YOURS

Seeking a unique, challenging and rewarding educational experience? Interested in world affairs, international employment, transferring to quality universities and travel?

RCC will role play a foreign nation at simulations of the United Nations, Chicago in November, possible foreign conference and New York in April, attended by 4,000 students from around the world. Minimal costs.

Get a head start and attend the team meetings Friday afternoons in Fall or enroll in POL-10, Winter session. Visit academic.rcc.edu/mun or e-mail Ward.Schinke@rcc.edu for more information.

POLITICAL SCIENCE

POL-1 AMERICAN POLITICS 3.00 UNITS

The principles, institutions, policies and critical issues in American politics.

- *PREREQUISITE: None.*
- *ADVISORY: Qualification for ENG-1A.*

22554	09:00AM 12:23PM	F	HM 338	M Lafferty
			Last day to add: 03/05/10	

The above section is a hybrid class. Computer with Internet access required. See www.opencampus.com.

22550	10:30AM 12:02PM	MW	HM 337	C Mahon
			Last day to add: 03/05/10	
22553	10:30AM 12:02PM	T	HM 337	F Biancardi
			Last day to add: 03/05/10	

The above section is a hybrid class. Computer with Internet access required. See www.opencampus.com.

22556	10:30AM 12:02PM	TH	HM 337	F Biancardi
			Last day to add: 03/05/10	

The above section is a hybrid class. Computer with Internet access required. See www.opencampus.com.

22552	12:15PM 01:47PM	W	HM 338	F Biancardi
			Last day to add: 03/05/10	

The above section is a hybrid class. Computer with Internet access required. See www.opencampus.com.

22549	02:00PM 03:32PM	TTH	HM 338	M Lafferty
			Last day to add: 03/05/10	
22551	03:45PM 05:17PM	TTH	HM 338	M Lafferty
			Last day to add: 03/05/10	

EVENING

22548	06:00PM 09:23PM	W	HM 104	F Biancardi
			Last day to add: 03/05/10	

WEEKEND

22555	08:00AM 03:00PM	SU	CLRK CTR	C Mahon
	04/18/10 06/06/10		Last day to add: 04/22/10	

The above section is a short term Fast-Track class that meets at Ben Clark Training Center, 16791 Davis Ave., Riverside. Please note the start and end dates.

Code	Hours	Days	Room	Instructor

PSYCHOLOGY

PSY-1 GENERAL PSYCH 3.00 UNITS

Survey of scientific study of behavior, including learning, emotion, motivation, emotional problems and therapy.

- *PREREQUISITE: None.*

22564	07:00AM 08:32AM	MW	LIB 131	T Stimson
			Last day to add: 03/05/10	
22557	10:30AM 11:31AM	MWF	HM 338	A Tolunay Ryan
			Last day to add: 03/05/10	
22558	10:30AM 12:02PM	TTH		M Warden
			Last day to add: 03/05/10	
22566	12:15PM 01:47PM	MW	HM 106	K Schultz
			Last day to add: 03/05/10	
22559	02:00PM 03:32PM	MW	HM 338	A Tolunay Ryan
			Last day to add: 03/05/10	
22560	02:00PM 03:32PM	TTH	HM 205	M Warden
			Last day to add: 03/05/10	
22565	03:45PM 05:17PM	MW	ECEM 115	K Metcalfe
			Last day to add: 03/05/10	

EVENING

22562	06:00PM 09:23PM	T	HM 205	K Hacker
			Last day to add: 03/05/10	
22561	06:00PM 09:23PM	W	HM 338	T Gibbs
			Last day to add: 03/05/10	
22563	06:00PM 09:23PM	TH	HM 104	K Hacker
			Last day to add: 03/05/10	

PSY-2 PHYSIOLOGICAL PSYCH 3.00 UNITS

A scientific study of the physiological determinants of behavior.

- *PREREQUISITE: None.*

22568	08:45AM 10:17AM	TTH	HM 338	T Gibbs
			Last day to add: 03/05/10	

PSY-9 DEVELOPMENTAL PSYCH 3.00 UNITS

A survey of biological, cognitive and psychosocial development throughout the human life cycle from conception to death.

- *PREREQUISITE: None.*

22572	07:00AM 08:32AM	MW	HM 129	M Pacheco
			Last day to add: 03/05/10	
22573	07:00AM 08:32AM	TTH	HM 338	M Warden
			Last day to add: 03/05/10	
22575	08:10AM 09:11AM	MWF	HM 338	A Tolunay Ryan
			Last day to add: 03/05/10	
22571	09:20AM 10:21AM	MWF	HM 338	A Tolunay Ryan
			Last day to add: 03/05/10	
22574	03:45PM 05:17PM	MW	HM 338	A Tolunay Ryan
			Last day to add: 03/05/10	

PSY-33 THEORIES OF PERSONALITY 3.00 UNITS

A survey of the basic concepts and principles of the prevailing theories of personality and an assessment of how well they meet the standards of the scientific process.

- *PREREQUISITE: None.*

22569	10:30AM 12:02PM	TTH	HM 338	T Gibbs
			Last day to add: 03/05/10	

PSY-35 ABNORMAL PSYCHOLOGY 3.00 UNITS

A survey of the nature, causes and treatment of psychological disorder.

- *PREREQUISITE: None.*

22570	02:00PM 03:32PM	TTH	HM 338	R Godfrey
			Last day to add: 03/05/10	

Code Hours Days Room Instructor

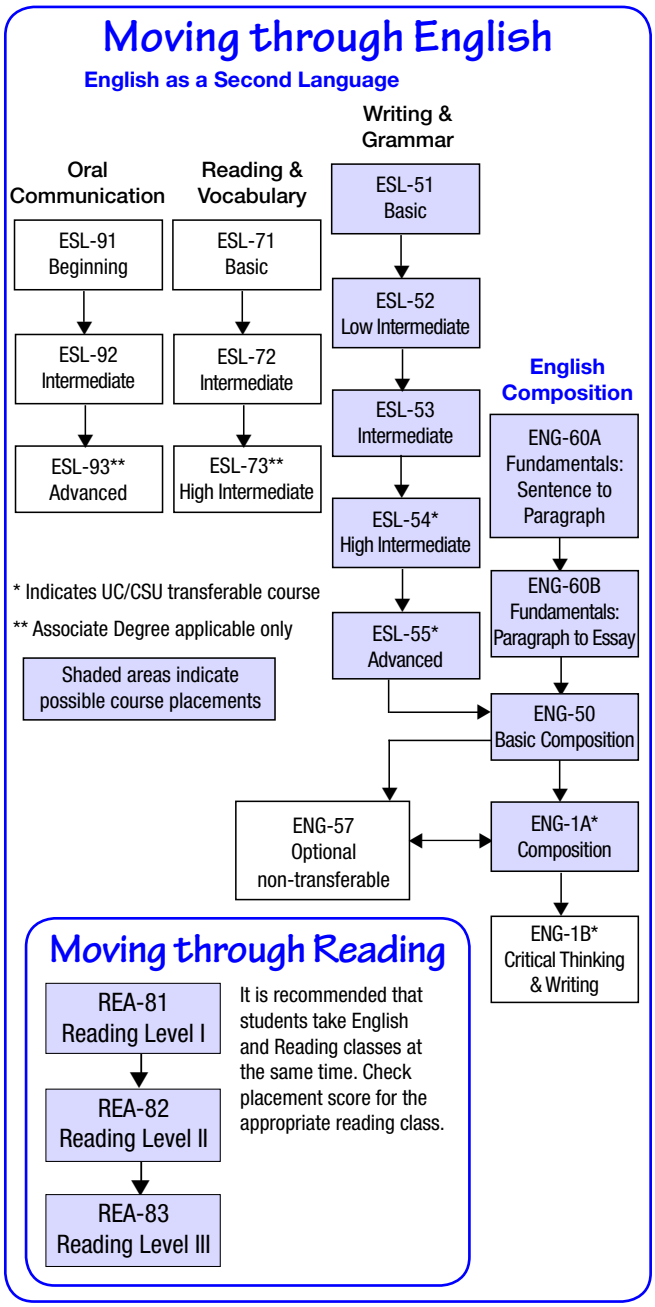

READING

REA-81 READING, LEVEL 1 3.50 UNITS

Instruction in basic reading skills, along with individually prescribed practice work in a wide range of materials. (Non-degree credit course.)

- *PREREQUISITE: None.*

22576 08:10AM 01:43PM F HM 323 L Boatman
Last day to add: 03/05/10

22577 02:00PM 04:43PM TTH PSC 8 S Nyrop
Last day to add: 03/05/10

The above section is a web-enhanced class. Internet access may be required.

Code Hours Days Room Instructor

REA-82 READING, LEVEL II 3.50 UNITS

Intended for students who experience significant difficulty in reading college-level materials. (Non-degree credit course.)

- *PREREQUISITE: REA-81 or qualifying preparation score.*

22580 07:00AM 09:43AM T HM 323 L Ogata
Last day to add: 03/05/10

The above section is a hybrid class. Computer with Internet access required. See www.opencampus.com.

22582 07:00AM 09:43AM TH PSC 8 J Fusaro
Last day to add: 03/05/10

The above section is a hybrid class. Computer with Internet access required. See www.opencampus.com.

EVENING

22581 06:00PM 08:43PM TTH PSC 8 J Lee
Last day to add: 03/05/10

REA-83 READING, LEVEL III 3.00 UNITS

Intended for students who experience moderate difficulty in reading college-level materials. (Non-degree credit course.)

- *PREREQUISITE: REA-82 or ESL-73 or qualifying preparation score.*

22583 10:00AM 01:23PM F HM 211 L Ogata
Last day to add: 03/05/10

The above section is a web-enhanced Connect Learning to Life class which requires concurrent enrollment in multiple courses. Internet access may be required. See the section tabbed, "Connect Learning to Life" for more information or call 951-571-6164.

22586 10:30AM 12:02PM W PSC 8 S Nyrop
Last day to add: 03/05/10

The above section is a hybrid class. Computer with Internet access required. See www.opencampus.com.

22584 02:00PM 03:32PM W PSC 8 S Nyrop
Last day to add: 03/05/10

The above section is a hybrid Connect Learning to Life class which requires concurrent enrollment in multiple courses. See the section tabbed, "Connect Learning to Life" for more information or call 951-571-6164. Computer with Internet access required. See www.opencampus.com.

22585 03:45PM 05:17PM TTH PSC 3 C Gerardo
Last day to add: 03/05/10

ILA-800 SUPERVISED TUTORING-REA 0.00 UNITS

Supervised tutoring, study skills development, and assistance in understanding college course assignments.

- *PREREQUISITE: None.*
- *COREQUISITE: Must be enrolled in one other non-tutoring course.*
- *LIMITATION ON ENROLLMENT: Student must have a referral from an instructor or counselor.*

22896 HM 232 L Ogata
Last day to add: 06/09/10

WRITING/READING CENTER HOURS: MORENO VALLEY (HM 232)

Monday-Thursday: 08:10AM - 09:20PM
Friday : 08:10AM - 04:20PM
Saturday and Sunday: CLOSED

SENIOR CITIZEN EDUCATION/YOUNG@ HEART - These classes are listed in the current Community Education schedule. Call (951) 328-3811 for a copy.

Code	Hours	Days	Room	Instructor

SOCIOLOGY

SOC-1 INTRO TO SOCIOLOGY 3.00 UNITS

An introduction to the basic concepts of societal organization.

- *PREREQUISITE: None.*

22590	08:45AM 10:17AM	MW	HM 336	E Thompson
			Last day to add: 03/05/10	
22592	08:45AM 10:17AM	TTH	HM 104	J Hill
			Last day to add: 03/05/10	
22594	09:00AM 12:23PM	F	HM 129	J Hill
			Last day to add: 03/05/10	
22598	10:30AM 12:02PM	T	HM 336	E Thompson
			Last day to add: 03/05/10	

The above section is a hybrid class. Computer with Internet access required. See www.opencampus.com.

22593	10:30AM 12:02PM	TH	HM 336	E Thompson
			Last day to add: 03/05/10	

The above section is a hybrid class. Computer with Internet access required. See www.opencampus.com.

22597	2:00PM 03:32PM	MW	HM 206	J Hill
			Last day to add: 03/05/10	

WEEKEND

22599	08:00AM 03:00PM	SU	CLRK CTR	E Kazsuk
	04/18/10 06/06/10		Last day to add: 04/22/10	

The above section is a short term Fast-Track class that meets at Ben Clark Training Center, 16791 Davis Ave., Riverside. Please note the start and end dates.

ONLINE

22591				E Thompson
	02/16/10 04/09/10		Last day to add: 02/24/10	

The above section is a short term online class. Computer with Internet access required. See www.opencampus.com. Please note the start and end dates.

22596				E Thompson
	04/19/10 06/09/10		Last day to add: 04/27/10	

The above section is a short term online class. Computer with Internet access required. See www.opencampus.com. Please note the start and end dates.

SOC-2 AMER SOCIAL PROB 3.00 UNITS

Identification and analysis of major contemporary social problems.

- *PREREQUISITE: None.*

EVENING

22601	06:00PM 09:23PM	M	HM 221	M Carpenter
			Last day to add: 03/05/10	

SOC-12 MARRIAGE FAMILY REL 3.00 UNITS

Contemporary patterns in marriage and family relations.

- *PREREQUISITE: None.*

22744	12:15PM 01:47PM	MW	HM 337	E Thompson
			Last day to add: 03/05/10	

ENROLLMENT GUIDELINES: SPANISH COURSES

1. If you have taken Spanish in high school or in another college or university, you must have official transcripts on file and request evaluation of the course(s).

   Additionally, we highly recommend that you take the Spanish competency test so that an accurate determination of your skills can be made prior to registration.

2. If you have acquired knowledge of Spanish outside of a formal educational institution, you must file a matriculation appeals petition and take the Spanish competency test.

SPANISH

DO YOU NEED INFORMATION ON HOW TO VALIDATE YOUR PREREQUISITE? CALL THE PREREQUISITE HOTLINE AT 222-8808. (FOR CHEMISTRY AND FOREIGN LANGUAGES ONLY.)

SPA-1 SPANISH 1 5.00 UNITS

Develops basic skills in understanding, reading, communicating and writing in Spanish.

- *PREREQUISITE: None.*

Code	Hours	Days	Room	Instructor
22607	07:00AM 10:17AM	MW	HM 233	M Yetter
			Last day to add: 03/05/10	
22609	07:00AM 10:17AM	TTH	HM 205	L Gutierrez Cortes
			Last day to add: 03/05/10	
22606	10:30AM 01:13PM	MW	HM 207	R Mercado
	10:30AM 11:31AM	F	HM 233	L Gutierrez Cortes
			Last day to add: 03/05/10	
22608	10:30AM 01:47PM	TTH	HM 233	R Mercado
			Last day to add: 03/05/10	

The above section is a web-enhanced class. Internet access may be required.

22603	02:00PM 04:43PM	MW	HM 233	R Mercado
	02:00PM 03:01PM	F	HM 233	L Gutierrez Cortes
			Last day to add: 03/05/10	
22604	02:00PM 04:43PM	TTH	HM 233	H Barcelo
	04:43PM 05:17PM	TTH	HM 233	R Mercado
			Last day to add: 03/05/10	

EVENING

22605	06:00PM 09:23PM	MW	PSC 8	G Decker
			Last day to add: 03/05/10	

SPA-2 SPANISH 2 5.00 UNITS

Further development of basic skills in understanding, reading, communicating and writing in Spanish.

- *PREREQUISITE: SPA-1, 1H or 1B.*

22610	07:00AM 10:17AM	TTH	HM 233	D Eldredge
			Last day to add: 03/05/10	

EVENING

22611	06:00PM 09:23PM	TTH	STU 107	L Hill
			Last day to add: 03/05/10	

The above section is a web-enhanced class. Internet access may be required.

SPA-3 SPANISH 3 5.00 UNITS

Development of intermediate skills in understanding, reading, communicating and writing in Spanish.

- *PREREQUISITE: SPA-2 or 2H.*

EVENING

22612	06:00PM 09:23PM	T	HM 206	M Vega Sanchez
			Last day to add: 03/05/10	

The above section is a hybrid class. Computer with Internet access required. See www.opencampus.com.

SPA-3N SPANISH/SPANISH SPEAKERS 5.00 UNITS

Enrichment of native speakers' skills through grammar, vocabulary enhancement, composition, literature and culture. Designed for students with near-native fluency, having acquired the language in a non-academic environment, and having received very minimal or no formal instruction in Spanish.

- *PREREQUISITE: None.*

22751	02:00PM 05:17PM	TTH	HM 337	B Quinto-MacCallum
			Last day to add: 03/05/10	

SPA-13 SPANISH/HEALTH CARE PROFESSION 5.00 UNITS

Introduction to Spanish for health care professionals. Class conducted in Spanish

- *PREREQUISITE: None.*

22752	07:00AM 09:43AM	TTH	HM 211	H Barcelo
			Last day to add: 03/05/10	

Code	Hours	Days	Room	Instructor

Spanish Placement Testing

The Spanish placement test measures competency levels for non-native speakers of Spanish who wish to enroll in Spanish courses but need to determine the appropriate starting level. The results show a recommendation of the appropriate Spanish class. Students can enroll in a level lower than their placement, but not higher.

Moreno Valley campus: Call (951) 571-6492 or come to the Assessment Center in STU 301 to make an appointment.

December 8	Tuesday	03:00 PM	STU 301	Assessment Center
January 7	Thursday	08:00 AM	STU 301	Assessment Center
January 12	Tuesday	03:00 PM	STU 301	Assessment Center
January 29	Friday	08:00 AM	STU 301	Assessment Center
February 5	Friday	10:00 AM	STU 301	Assessment Center
February 9	Tuesday	03:00 PM	STU 301	Assessment Center
February 19	Friday	08:00 AM	STU 301	Assessment Center
February 22	Monday	03:00 PM	STU 301	Assessment Center

* Dates subject to change.

SPEECH COMMUNICATION

SPE-1 PUBLIC SPEAKING 3.00 UNITS

Learn how to prepare, present and evaluate a variety of speeches. Minimum of 4 speeches and 20 formal speaking minutes required.

- *PREREQUISITE: None.*
- *ADVISORY: SPE-51, 52 or qualification for ENG-1A.*

22614	08:45AM 10:17AM	TTH	LIB 124	T Berry
			Last day to add: 03/05/10	
22615	09:20AM 10:21AM	MWF	PSC 3	D White
			Last day to add: 03/05/10	
22613	10:30AM 12:02PM	MW	HM 322	D Conrad
			Last day to add: 03/05/10	
22621	10:30AM 12:02PM	TTH	HM 322	D Conrad
			Last day to add: 03/05/10	
22619	10:30AM 01:53PM	F	PSC 7	R Newman
			Last day to add: 03/05/10	
22618	12:15PM 01:47PM	MW	HM 322	D Conrad
			Last day to add: 03/05/10	
22616	02:00PM 03:32PM	TTH	HM 322	D Conrad
			Last day to add: 03/05/10	
22622	03:45PM 05:17PM	MW	HM 322	D Conrad
			Last day to add: 03/05/10	
EVENING				
22620	06:00PM 09:23PM	M	LIB 124	T Berry
			Last day to add: 03/05/10	
22899	06:00PM 09:23PM	TH	HM 205	D Mann
			Last day to add: 03/05/10	

Code	Hours	Days	Room	Instructor

SPE-9 INTERPERSONAL COMMUNICATION 3.00 UNITS

Analyzes the dynamics, components and ethics of the two-person communication process in relationships.

- *PREREQUISITE: None.*
- *ADVISORY: SPE-52 or qualification for ENG-1A.*

22626	07:00AM 08:01AM	MWF	PSC 3	D White
			Last day to add: 03/05/10	
22625	07:00AM 08:32AM	TTH	LIB 124	D Mann
			Last day to add: 03/05/10	
22624	08:10AM 09:11AM	MWF	PSC 3	D White
			Last day to add: 03/05/10	
22623	03:45PM 05:17PM	TTH	HM 206	C Christman
			Last day to add: 03/05/10	

SPEECH LANGUAGE PATHOLOGY

SLP-1 FOUN OF SPEECH LANG PATHOLOGY 4.00 UNITS

Introduction to the role of Speech-Language Pathology Assistants and overview of hearing, speech, and language disorders with clinical observations of speech therapy sessions.

PREREQUISITE: None.

22812	08:10AM 10:22AM	MW	PSC 18	J Kim
			Last day to add: 03/05/10	

SLP-2 HEARING AND SPEECH DISORDERS 4.00 UNITS

Screening and intervention techniques associated with hearing and speech disorders.

- *PREREQUISITE: None.*

22813	10:30AM 12:42PM	MW	PSC 18	J Kim
			Last day to add: 03/05/10	

SLP-3 LANG, LITERACY & COMMUNICATION 4.00 UNITS

Screening and intervention techniques utilized in the areas of language, literacy and communication.

- *PREREQUISITE: None.*

22814	08:10AM 10:22AM	TTH	PSC 18	J Kim
			Last day to add: 03/05/10	

THEATER ARTS

THE-3 INTRO TO THE THEATER 3.00 UNITS

A survey of theatrical styles and forms intended for the general college student.

- *PREREQUISITE: None.*

22629	04:15PM 05:47PM	MW	STU 101	H Stephens
			Last day to add: 03/05/10	

THE-32 THEATER GAMES AND EXERCISES 3.00 UNITS

A beginning class for actors emphasizing the basic principles and techniques of acting through use of theater games and improvisational exercises.

- *PREREQUISITE: None.*

22630	12:15PM 03:01PM	MW	STU 101	H Stephens
			Last day to add: 03/17/10	

Code	Hours	Days	Room	Instructor

WORK EXPERIENCE

WKX-200 GENERAL WORK EXPERIENCE 1.00 UNITS

Coordinates the student's occupational experience with related instruction in skills for career planning and occupational success.

- *PREREQUISITE: None.*
- *ADVISORY: Students should have paid or voluntary employment.*

22632	07:00AM 08:00AM	T	ECEM 115	K Metcalfe
			Last day to add: 03/05/10	
EVENING				
22631	04:50PM 05:51PM	W	LIB 124	J Banks
			Last day to add: 03/05/10	

Code	Hours	Days	Room	Instructor

WORK EXPERIENCE - *Check it out!*

Work Experience is a one hour per week class which allows students to earn up to 4 units per semester for experience gained through employment or volunteer service. Enroll in a general Work Experience section and you will be placed in your choice of one of the disciplines below.

Units Determination:
General Work Experience (not related to one of the occupational disciplines listed below) is 3 units only.

Occupational Work Experience (one of the disciplines shown below) varies from 1-4 units. For every one (1) unit of work experience credit students must complete 75 hours of paid work or 60 hours of volunteer work during the college semester. No more than 20 hours per week may be applied toward this work requirement. Below is a general guide to help students enroll in the appropriate number of units of work experience.

Accounting

Hours Worked Per Week				Students should enroll in:
20-40	(paid)	15-40	(volunteer)	up to 4 units
14-19	(paid)	11-14	(volunteer)	up to 3 units
9-13	(paid)	7-10	(volunteer)	up to 2 units
5-8	(paid)	4-6	(volunteer)	1 unit

Administration of Justice
Air Conditioning
American Sign Language
Applied Digital Media and Printing
Architecture
Art
Auto Body
Auto Tech
Business
CIS
Community Interpretation
Construction
Cosmetology
Culinary Arts
Dental Hygiene
Dental Technology
Early Childhood Education
Education
Electronics
Engineering
Film, Television and Video
Fire Technology
Human Services
Journalism
Machine Shop
Management
Manufacturing
Marketing
Medical Assisting
Nursing
Office Administration
Paralegal Studies
Photography
Physical Education
Real Estate
Welding

Weekend Classes at Moreno Valley

Code	Hours	Days	Room	Instructor

HUMAN SERVICES

HMS-14 JOB DEVELOPMENT 3.00 UNITS

An overview of the principles and practices of job development.

PREREQUISITE: None.

22873	08:10AM 11:33AM	S	PSC 16B	D McCrary
			Last day to add: 03/05/10	

Code	Hours	Days	Room	Instructor

Connect Learning to Life

Moreno Valley Campus

The **Connect Learning to Life** communities provide students with opportunities to see how academic subjects relate to each other through coordinated assignments and linked coursework. Students will be given the chance to be part of a learning cohort to encourage bonding with peers, faculty, and staff. Research has shown that students participating in learning communities earn better grades and are more likely to remain in college. In addition, students who participated were more involved with their peers both inside and outside the classroom.

If you enroll in the **Connect Learning to Life** paired courses you **MUST ENROLL** in both courses concurrently, which means you cannot take one without the other. For example, using the first two courses listed in the table below, if you enroll in CHE 2A you must also enroll in MAT 35. These courses will have shared syllabi, shared assignments, and may also use the same textbook. If you decide to drop one of the paired courses you **MUST DROP** both, as you may not continue in just one of the paired courses.

Although **no prior program approval** is necessary to enroll, students may contact mvc.bsi@rcc.edu or call 951-571-6164 for additional information.

CONNECT LEARNING TO LIFE LEARNING COMMUNITIES

CHE 2A – 22089 Instructor: J Lemieux	**INTRO CHEMISTRY I** Meets: MW 06:00PM 09:23PM	**UNITS 4** at SCI 261
MAT 35 - 22381 Instructor: N Baciuna	**INTERMEDIATE ALGEBRA** Meets: MW 02:00PM 04:43PM	**UNITS 5** at SCI 157
ENG 50 - 22850 Instructor: J LaPorte	**BASIC ENGLISH COMP** Meets: TTH 3:10PM 05:22PM This is a web-enhanced class. Internet access may be required. Plus 18 hours laboratory to be arranged.	**UNITS 4** at CLRK CTR
FIT 1 - 22851 Instructor: C Burney	**FIRE PROTECTION ORG** Meets: T 5:30PM 08:50PM	**UNITS 3** at CLRK CTR
GEG 1 - 22284 Instructor: C Tovares	**PHYSICAL GEOGRAPHY** Meets: MW 10:30AM 12:02PM This is a web-enhanced class. Internet access may be required.	**UNITS 3** at HM 210
REA 83 - 22583 Instructor: L Ogata	**READING, LEVEL III** Meets: F 10:00AM 01:23PM This is a web-enhanced class. Internet access may be required.	**UNITS 3** at HM 211
ENG 50 - 22222 Instructor: J Rhyne	**BASIC ENGLISH COMP** Meets: MW 11:40AM 01:52PM This is a web-enhanced class. Internet access may be required. Plus 18 hours laboratory to be arranged.	**UNITS 4** at PSC 3
REA 83 – 22584 Instructor: S Nyrop	**READING, LEVEL III** Meets: W 02:00PM 03:32PM This is a hybrid class. Computer with Internet access required.	**UNITS 3** at PSC 8
ENG 50 - 22228 Instructor: J LaPorte	**BASIC ENGLISH COMP** Meets: MW 12:50PM 03:02PM This is a web-enhanced class. Internet access may be required. Plus 18 hours laboratory to be arranged.	**UNITS 4** at LIB 241
LIB 1 - 22748 Instructor: D Renfrow	**LIBRARY 1** Meets: W 03:10PM 04:11PM	**UNITS 1** at LIB 241

MAT 63 - 22760 Instructor: S Pisa	**ARITHMETIC** Meets: MW 08:45AM 10:17AM This is a web-enhanced class. Internet access may be required.	**UNITS 3** at PSC 10
GUI 48 – 22305 Instructor: S Trejo	**COLLEGE SUCCESS STRAT** Meets: MW 10:30AM 11:37AM This is a web-enhanced class. Internet access may be required.	**UNITS 2** at PSC 10

"FAST TRACK" YOUR SUCCESS

These courses are linked and constitute a learning community. Each section below has an 18 hour laboratory requirement to be arranged.

ENG 60A – 22242 Instructor: E Williams	**ENGLISH FUNDAMENTALS: SENTENCE TO PARAGRAPH** Meets: MTWTh 10:30AM 12:42PM This is a short term class: 02/16/10 – 04/08/10	**UNITS 4** at PSC 7
ENG 60B – 22259 Instructor: E Williams	**ENGLISH FUNDAMENTALS: PARAGRAPH TO ESSAY** Meets: MTWTh 10:30AM 12:42PM This is a short term class: 04/19/10 – 06/09/10	**UNITS 4** at PSC 7

ENG 60A – 22239 Instructor: S Ingham	**ENGLISH FUNDAMENTALS: SENTENCE TO PARAGRAPH** Meets: MTWTh 2:00PM 4:12PM This is a short term class: 02/16/10 – 04/08/10	**UNITS 4** at PSC 7
ENG 60B– 22257 Instructor: S Ingham	**ENGLISH FUNDAMENTALS: PARAGRAPH TO ESSAY** Meets: MTWTh 2:00PM 4:12PM This is a short term class: 04/19/10 – 06/09/10	**UNITS 4** at PSC 7

ENG 60A – 22240 Instructor: J Fenton	**ENGLISH FUNDAMENTALS: SENTENCE TO PARAGRAPH** Meets: MTWTh 6:00PM 8:12PM This is a short term class: 02/16/10 – 04/08/10	**UNITS 4** at PSC 7
ENG 60B - 22250 Instructor: J Fenton	**ENGLISH FUNDAMENTALS: PARAGRAPH TO ESSAY** Meets: MTWTh 6:00PM 8:12PM This is a short term class: 04/19/10 – 06/09/10	**UNITS 4** at PSC 7

Rubidoux Annex

RCCD classes will be held at Rubidoux Annex, 4250 Opal Street, Riverside in the morning, afternoon and evening. These classes are open to everyone! A health fee will be charged, but an RCCD parking permit is not required for classes held at RXHS. Visit the RCC Office, located at RXHS, Room T11. Staff are available five days a week to provide information, answer questions and most importantly, get you started as an RCCD student! For more information, call (951) 328-3790.

ADMINISTRATION OF JUSTICE

ADJ-1 INTRO ADMIN OF JUSTICE 3.00 UNITS

The history and philosophy of administration of justice in America.

- *PREREQUISITE: None.*

EVENING

Code	Hours	Days	Room	Instructor
42021	06:00PM 09:23PM	M	RXHS T7	M Reid

Last day to add: 03/05/10

AMERICAN SIGN LANGUAGE

AML-1 AMERICAN SIGN LANGUAGE 1 4.00 UNITS

Develops basic vocabulary and grammatical proficiency at the sentence level in ASL discourse, both receptively and expressively. Introduces the culture of deaf people.

- *PREREQUISITE: None.*

EVENING

Code	Hours	Days	Room	Instructor
42070	07:10PM 09:22PM	TTH	RXHS P4	M Kurs

Last day to add: 03/05/10

Plus 18 hours laboratory by arrangement.

ANATOMY & PHYSIOLOGY

AMY-2A ANATOMY & PHYSIOLOGY I 4.00 UNITS

An integrated study of body organization and terminology, cells and tissues, skeletal and muscular systems, and eye and ear.

- *PREREQUISITE: None.*

Code	Hours	Days	Room	Instructor
42087	03:00PM 04:06PM	MW	RXHS P1	C Baird
	04:30PM 08:03PM	MW	RXHS 1010	C Baird

Last day to add: 03/05/10

AMY-2B ANATOMY & PHYSIO II 4.00 UNITS

An integrated study of these systems: nervous, endocrine, cardiovascular, respiratory, urinary, digestive and reproductive.

- *PREREQUISITE: AMY-2A.*

Code	Hours	Days	Room	Instructor
43944	03:00PM 04:06PM	TTH	RXHS P1	A Gerrard
	04:30PM 08:03PM	TTH	RXHS 1010	A Gerrard

Last day to add: 03/05/10

AMY-10 SURVEY HUMAN ANAT/PHYSIO 3.00 UNITS

A survey of the structure and function of human cells, tissues and systems - for Allied Health majors.

- *PREREQUISITE: None.*

Code	Hours	Days	Room	Instructor
42085	07:15AM 08:47AM	MW	RXHS P4	P Mulchandani

Last day to add: 03/05/10

ANTHROPOLOGY

ANT-2 CULTURAL ANTHRO 3.00 UNITS

An introduction to the anthropological concept of culture and to the methods and theories used in the comparative analysis of cultures.

- *PREREQUISITE: None.*

Code	Hours	Days	Room	Instructor
42113	12:15PM 01:47PM	MW	RXHS P5	L Rodriguez

Last day to add: 03/05/10

The above section is a web-enhanced class. Internet access may be required.

ART

ART-6 ART APPRECIATION 3.00 UNITS

An introductory course for the non-art major. An overview of the creative process and various art forms.

- *PREREQUISITE: None.*
- *ADVISORY: Qualification for ENG-1A.*

Code	Hours	Days	Room	Instructor
42185	12:15PM 01:47PM	TTH	RXHS P1	D Kraemer

Last day to add: 03/05/10

BUSINESS ADMINISTRATION

BUS-10 INTRO TO BUSINESS 3.00 UNITS

Considers scope, function and organization of business, including principles and practices, with an integrated global perspective.

- *PREREQUISITE: None.*

EVENING

Code	Hours	Days	Room	Instructor
42273	06:00PM 09:23PM	TH	RXHS T7	D Wilcoxson

Last day to add: 03/05/10

The above section is a hybrid class. Computer with Internet access required. See www.opencampus.com.

EARLY CHILDHOOD EDUCATION

EAR-34 CURRICULUM INFANTS, TODDLERS 3.00 UNITS

An introduction to organizing and developing age-appropriate activities and curriculum for infants and toddlers.

- *PREREQUISITE: None.*
- *ADVISORY: EAR-33.*

EVENING

Code	Hours	Days	Room	Instructor
43979	06:00PM 09:23PM	T	RXHS P2	S Johnson

Last day to add: 03/05/10

Work Experience is available for Early Childhood Education. Please refer to the Work Experience section for more information.

ENGLISH

All sections of ENG-1A, 1B, 50 & 60B have an 18 hour ON-CAMPUS laboratory requirement to be arranged.

ENG-1A ENGLISH COMPOSITION 4.00 UNITS

Teaches college-level critical reading, academic writing, and research skills.

- *PREREQUISITE: ENG-50 or qualifying preparation score.*

Code	Hours	Days	Room	Instructor
42611	07:15AM 09:27AM	MW	RXHS P5	E James

Last day to add: 03/05/10

Code	Hours	Days	Room	Instructor
42577	12:30PM 02:42PM	MTWTH	RXHS P4	J Dail
	02/16/10 04/09/10		Last day to add: 02/22/10	

The above section is a short term class. Please note the start and end dates.

ENG-1B CRITICAL THINKING/WRITING 4.00 UNITS

Through a study of argument and literature, this course develops students' critical thinking, reading, and writing skills beyond the level achieved in ENG-1A.

- *PREREQUISITE: ENG-1A or 1AH.*

Code	Hours	Days	Room	Instructor
42639	07:15AM 09:27AM	MW	RXHS P3	N Freim

Last day to add: 03/05/10

ENG-50 BASIC ENGLISH COMP 4.00 UNITS

Prepares students for college-level reading and academic writing.

- *PREREQUISITE: ENG-60B, ESL-55 or qualifying preparation score.*
- *ADVISORY: REA-82 or qualifying preparation score.*

Code	Hours	Days	Room	Instructor
42650	07:15AM 09:27AM	MW	RXHS P1	I Fealy

Last day to add: 03/05/10

ENG-60B ENGL FUND: PARAGRAPH TO ESSAY 4.00 UNITS

This course advances basic reading, writing, and grammar skills via the production of paragraph and short essays. (Non-degree credit course. Pass-No Pass only.)

- *PREREQUISITE: ENG-60A or qualifying preparation score.*

Code	Hours	Days	Room	Instructor
42718	09:20AM 11:32AM	MW	RXHS P2	D Haviland

Last day to add: 03/05/10

Code	Hours	Days	Room	Instructor

GUIDANCE

GUI-45 INTRODUCTION TO COLLEGE 1.00 UNITS

Introduction to programs, resources and personal factors that contribute to college success.

- *PREREQUISITE: None.*

42839	07:15AM 08:16AM	MW	RXHS T7	C Castro
	02/17/10 04/07/10		Last day to add: 02/21/10	

The above section is a short term class. Please note the start and end dates.

GUI-48 COLLEGE SUCCESS STRAT 2.00 UNITS

Exploration of various learning strategies. Students will identify their own learning styles and utilize that information to succeed in college.

- *PREREQUISITE: None.*

42856	07:15AM 09:30AM	MW	RXHS T7	C Castro
	04/19/10 06/09/10		Last day to add: 04/23/10	

The above section is a short term class. Please note the start and end dates.

HEALTH SCIENCE

HES-1 HEALTH SCIENCE 3.00 UNITS

Study of prevention of disease. Satisfies California certification for drug, alcohol, tobacco and nutrition.

- *PREREQUISITE: None.*

42871	12:15PM 01:47PM	MW	RXHS P3	K Beaman
			Last day to add: 03/05/10	

HISTORY

HIS-7 POL SOC HISTORY OF US 3.00 UNITS

A history of the United States from 1877 to the present.

- *PREREQUISITE: None.*
- *ADVISORY: Qualification for ENG-1A.*

42911	07:15AM 08:47AM	TTH	RXHS P5	M Nunez
			Last day to add: 03/05/10	

MATHEMATICS

MAT-35 INTERMEDIATE ALGEBRA 5.00 UNITS

Algebra preparation for college-level mathematics.

- *PREREQUISITE: MAT-52 or qualifying placement level.*

43017	10:30AM 01:13PM	TTH	RXHS T8	W Ashe
			Last day to add: 03/05/10	

MAT-64 PRE-ALGEBRA 3.00 UNITS

Designed as a transition from arithmetic to elementary algebra. (Non-degree credit course.)

- *PREREQUISITE: MAT-63 or 90C.*

EVENING

43074	06:00PM 07:32PM	TTH	RXHS P3	M Cantrell
			Last day to add: 03/05/10	

MAT-65 ARITHMETIC & PRE-ALGEBRA 5.00 UNITS

Study of the four basic operations applied to whole numbers, integers, fractions, mixed numbers, and decimals, to include application to real-world problems along with an introduction to the notion of algebra and its uses. (Non-degree credit course.)

- *PREREQUISITE: None.*

EVENING

43079	06:30PM 09:13PM	TTH	RXHS T8	J Lee
			Last day to add: 03/05/10	

MUSIC

MUS-19 MUSIC APPRECIATION 3.00 UNITS

Study of musical style, form and materials, organized to acquaint the student with representative musical literature through listening, reading and writing.

- *PREREQUISITE: None.*

43123	07:15AM 08:47AM	TTH	RXHS P3	A Yankee
			Last day to add: 03/05/10	

Code	Hours	Days	Room	Instructor

PHOTOGRAPHY

PHO-20 INTRO DIGITAL STILL PHOTO 3.00 UNITS

Digital imaging processes. Explores digital image creation, retrieval, manipulation, printing and storage.

- *PREREQUISITE: None.*

EVENING

43312	06:00PM 09:20PM	MW	RXHS T10	P Phun
			Last day to add: 03/05/10	

PHYSICAL EDUCATION

PHP-4 NUTRITION 3.00 UNITS

Principles of basic nutrition and their application to health and diseases.

- *PREREQUISITE: None.*

EVENING

43356	06:00PM 09:23PM	TH	RXHS P2	J Bernard Smith
			Last day to add: 03/05/10	

PHP-30 FIRST AID AND CPR 3.00 UNITS

Earn "American Red Cross Responding to Emergencies" and "American Heart Association Healthcare Professional" certificates. First Aid and CPR fees totaling $15.50 are also required and are not covered by BOGW. Drop deadlines for non-payment apply.

- *PREREQUISITE: None.*

43343	06:00PM 09:23PM	T	RXHS T7	J McMains
			Last day to add: 03/05/10	

PSYCHOLOGY

PSY-1 GENERAL PSYCH 3.00 UNITS

Survey of scientific study of behavior, including learning, emotion, motivation, emotional problems and therapy.

- *PREREQUISITE: None.*

43532	07:15AM 08:47AM	TTH	RXHS P2	R Tilton
			Last day to add: 03/05/10	

SOCIOLOGY

SOC-1 INTRO TO SOCIOLOGY 3.00 UNITS

An introduction to the basic concepts of societal organization.

- *PREREQUISITE: None.*

43615	07:15AM 08:47AM	TTH	RXHS T7	Staff
			Last day to add: 03/05/10	

SPEECH COMMUNICATION

SPE-1 PUBLIC SPEAKING 3.00 UNITS

Learn how to prepare, present and evaluate a variety of speeches. Minimum of 4 speeches and 20 formal speaking minutes required.

- *PREREQUISITE: None.*
- *ADVISORY: SPE-51, 52 or qualification for ENG-1A.*

43685	12:15PM 01:47PM	TTH	RXHS P2	C Christman
			Last day to add: 03/05/10	

SPE-9 INTERPERSONAL COMMUNICATION 3.00 UNITS

Analyzes the dynamics, components and ethics of the two-person communication process in relationships.

- *PREREQUISITE: None.*
- *ADVISORY: SPE-52 or qualification for ENG-1A.*

43716	02:00PM 03:32PM	MW	RXHS T7	K Deets
			Last day to add: 03/05/10	

WORK EXPERIENCE

WKX-200 GENERAL WORK EXPERIENCE 1.00 UNITS

Coordinates the student's occupational experience with related instruction in skills for career planning and occupational success.

- *PREREQUISITE: None.*
- *ADVISORY: Students should have paid or voluntary employment.*

43769	04:20PM 05:25PM	W	RXHS T8	A White
			Last day to add: 03/05/10	

Stokoe Annex

RCC classes are now being offered at the Innovative Learning Center located on the Stokoe Elementary School campus at 4501 Ambs Drive, Riverside, CA 92505.

Day classes will require fingerprinting and background clearance. Day AND Evening students both require an RCC parking permit. Please call Ann Chambers at (951) 328-3660, Monday-Friday for information on how to get started.

EARLY CHILDHOOD EDUCATION

Code	Hours	Days	Room	Instructor

EAR-42 HOME SCHOOL AND COMM REL 3.00 UNITS

Techniques for communication and interaction within the family, school and community for parents and teachers.

- *PREREQUISITE: None.*

42543	09:00AM 12:23PM	W	STOK E102	M Flyr

Last day to add: 03/05/10

Work Experience is available for Early Childhood Education. Please refer to the Work Experience section for more information.

EDUCATION

EDU-1 MULTICULTURAL CLASSROOM 3.00 UNITS

Introduces teaching as a profession through five areas related to the practice of teaching: motivation, planning, strategies, management and professionalism.

- *PREREQUISITE: None.*

42567	09:30AM 12:53PM	TH	STOK E102	K Hemborg

Last day to add: 03/05/10

EDU-4 LITERACY/SERVICE LEARNING 1.00 UNITS

Provides early, supervised experience to pre-service teachers in the form of service learning.

- *PREREQUISITE: None.*

43997	01:00PM 03:25PM	W	STOK E102	K Hemborg

Last day to add: 03/05/10

The above section meets alternating Wednesdays, beginning 2/17/10.

ENGLISH

All sections of ENG-1A & 50 have an 18 hour ON-CAMPUS laboratory requirement to be arranged.

ENG-1A ENGLISH COMPOSITION 4.00 UNITS

Teaches college-level critical reading, academic writing, and research skills.

- *PREREQUISITE: ENG-50 or qualifying preparation score.*

42609	09:20AM 11:32AM	TTH	STOK F119	J Tondro

Last day to add: 03/05/10

ENG-50 BASIC ENGLISH COMP 4.00 UNITS

Prepares students for college-level reading and academic writing.

- *PREREQUISITE: ENG-60B, ESL-55 or qualifying preparation score.*
- *ADVISORY: REA-82 or qualifying preparation score.*

42662	09:20AM 11:32AM	MW	STOK F119	M Waters

Last day to add: 03/05/10

MATHEMATICS

MAT-35 INTERMEDIATE ALGEBRA 5.00 UNITS

Algebra preparation for college-level mathematics.

- *PREREQUISITE: MAT-52 or qualifying placement level.*

43025	09:10AM 10:34AM	MTWTH	STOK F101	J Mulari

Last day to add: 03/05/10

Code	Hours	Days	Room	Instructor

MAT-52 ELEMENTARY ALGEBRA 4.00 UNITS

An introduction to the concepts of algebra.

- *PREREQUISITE: MAT-64 (formerly 50), 65, 90F or qualifying placement level.*

43056	08:00AM 09:01AM	MTWTH	STOK F101	R Parker

Last day to add: 03/05/10

PSYCHOLOGY

PSY-1 GENERAL PSYCH 3.00 UNITS

Survey of scientific study of behavior, including learning, emotion, motivation, emotional problems and therapy.

- *PREREQUISITE: None.*

EVENING

43531	06:00PM 09:23PM	M	STOK E102	M Akers-Woody

Last day to add: 03/05/10

SOCIOLOGY

SOC-1 INTRO TO SOCIOLOGY 3.00 UNITS

An introduction to the basic concepts of societal organization.

- *PREREQUISITE: None.*

43614	07:35AM 09:12AM	TTH	STOK E119	E Perez

Last day to add: 03/05/10

SPEECH COMMUNICATION

SPE-1 PUBLIC SPEAKING 3.00 UNITS

Learn how to prepare, present and evaluate a variety of speeches. Minimum of 4 speeches and 20 formal speaking minutes required.

- *PREREQUISITE: None.*
- *ADVISORY: SPE-51, 52 or qualification for ENG-1A.*

43681	02:00PM 03:32PM	MW	STOK D101	C Christman

Last day to add: 03/05/10

SPE-9 INTERPERSONAL COMMUNICATION 3.00 UNITS

Analyzes the dynamics, components and ethics of the two-person communication process in relationships.

- *PREREQUISITE: None.*
- *ADVISORY: SPE-52 or qualification for ENG-1A.*

43718	12:15PM 01:47PM	TTH	STOK D101	T Maldonado

Last day to add: 03/05/10

WARNING!
REGISTRATION WILL BE BLOCKED IF YOU HAVE NOT MET THE PREREQUISITE!

Riverside Community College District
Ben Clark Training Center
(No Parking Permit Required)

Welcome to Riverside Community College District's unique and vital public safety training located at the Ben Clark Training Center (BCTC). In association with local, state and federal agencies, Riverside Community College District (RCCD) offers one of the largest public safety training programs in Southern California. Each year, the college prepares hundreds of students to work as law enforcement officers, firefighters, probation officers, dispatchers, and correctional officers.

Most of the training occurs at the BCTC, located adjacent to March Air Force Reserve Base. RCCD at the BCTC is recognized nationally for its innovative, interagency programs that emphasize state-of-the-art training for law enforcement and firefighting personnel to function as a team.

Several major public agencies participate in public safety training, including the Riverside County Sheriff's Department, the Riverside County Fire Department, the California Department of Forestry, the Department of Corrections and the Department of Probation. Working in conjunction with these agencies, RCCD is able to offer the following intensive programs in Law Enforcement and Fire Technology:

Law Enforcement

Peace Officer Training	Probation Officer Training
Correctional Officer Training	Dispatcher Training

Fire Technology

A.S. Degree	Basic Firefighter Academy
Truck Academy	Technical Rescue
Driver Operator	Hazardous Materials
Fire & Chief Officer Training	Wildland Firefighting

If you have any questions, call the phone number listed in each course description in the schedule of classes or call the Ben Clark Training Center Office at the numbers below. For additional information regarding registration for Riverside County Sheriff's Department courses, Riverside County Fire Department courses, or Riverside County Training Officer's Association courses, visit the Riverside Community College District website at www.rcc.edu for specific registration details.

To assure open enrollment, class availability and scheduling flexibility while meeting the training needs of law enforcement, fire technology, and other public safety agencies, classes are scheduled on an as-needed basis. Please note that many of the listed classes have a prerequisite requirement.

Technical and Advanced Officer Training (951) 486-2797
Corrections Training (951) 486-2877
Dispatch Training Courses (951) 486-2797
Basic Peace Officer Training Academy (951) 571-6316
Fire Academy and Fire Technology (951) 571-6197

Fast Track (951) 571-6324

The Fast Track Program provides sworn and correctional deputies, fire service personnel and all students with an opportunity to complete the prescribed general education requirements to earn an Associate of Science Degree in Law Enforcement, Fire Technology, or other related public service discipline within twelve to eighteen months.

This schedule of courses is especially attractive for public safety personnel to access the college's courses and available programs. All classes are offered at the Ben Clark Public Safety and Training Center, located at 16791 Davis Avenue, Riverside, where **no parking permit is required.**

Ultimately, Fast Track provides students with at least two opportunities: a time to enhance and apply their intellectual skills toward greater professional performance; and a time to prepare to advance in their leadership positions.

FAST TRACK CLASSES
(No Parking Permit Required)

COMPUTER INFORMATION SYSTEMS

CIS-1A INTRO TO COMP INFO SYS 3.00 UNITS

Introduction to computer concepts, theory and computer applications. Functions and capabilities of word processors, spreadsheets, databases, presentation graphics and the Internet are covered through lecture, discussion and hands-on computer assignments.

- *PREREQUISITE: None.*

Code	Hours	Days	Room	Instructor
22097	08:10AM 11:30AM 02/21/10 04/11/10	SU	CLRK CTR Last day to add: 04/17/10	W Christensen

The above section has an additional 18 hours laboratory by arrangement and is a short term hybrid class. Please note the start and end dates. Computer with Internet access required. See www.opencampus.com.

GEOGRAPHY

GEG-1 PHYSICAL GEOGRAPHY 3.00 UNITS

The interacting physical processes of air, water, land, and life which impact Earth's surface.

- *PREREQUISITE: None.*

Code	Hours	Days	Room	Instructor
22285	08:00AM 03:00PM 02/20/10 04/10/10	S	CLRK CTR Last day to add: 02/24/10	A Marquis

The above section is a short term class. Please note the start and end dates.

MATHEMATICS

MAT-52 ELEMENTARY ALGEBRA 4.00 UNITS

An introduction to the concepts of algebra.

- *PREREQUISITE: MAT-64 (formerly 50), 65, 90F or qualifying placement level.*

Code	Hours	Days	Room	Instructor
22409	06:00PM 10:30PM 12:30PM 05:00PM 02/19/10 04/10/10	F S	CLRK CTR CLRK CTR Last day to add: 02/24/10	J Qumsiya

The above section is a short term class that meets Fridays AND Saturdays. Please note the start and end dates.

Assessment services are now available at the Ben Clark Training Center! For information or to make an appointment, call (951) 571-6369.

POLITICAL SCIENCE

POL-1 AMERICAN POLITICS 3.00 UNITS

The principles, institutions, policies and critical issues in American politics.

- *PREREQUISITE: None.*
- *ADVISORY: Qualification for ENG-1A.*

Code	Hours	Days	Room	Instructor
22555	08:00AM 03:00PM 04/18/10 06/06/10	SU	CLRK CTR Last day to add: 04/22/10	C Mahon

The above section is a short term class. Please note the start and end dates.

Code Hours Days Room Instructor

SOCIOLOGY

SOC-1 INTRO TO SOCIOLOGY 3.00 UNITS

An introduction to the basic concepts of societal organization.

- *PREREQUISITE: None.*

22599 08:00AM 03:00PM SU CLRK CTR E Kazsuk
04/18/10 06/06/10 Last day to add: 04/22/10

The above section is a short term class. Please note the start and end dates.

ADMINISTRATION OF JUSTICE

Certain courses offered within the Administration of Justice curriculum are designed for in-service and pre-service law enforcement personnel. These courses are certified by the California Commission on Peace Officers Standard and Training, and are recommended for members of law enforcement agencies.

ADJ-A3A CHILD ABUSE INVESTIGATIONS 2.00 UNITS

Designed to provide an overview of the child abuse investigative process.

- *PREREQUISITE: None.*

22633 08:00AM 12:00PM MTWTHF CLRK CTR T Wood
01:00PM 05:00PM MTWTHF CLRK CTR
03/01/10 03/05/10 Last day to add: 03/04/10

ADJ-A5A BICYCLE PATROL 0.50 UNITS

This course is designed to provide the student with an overview of the tactical handling of a mountain bicycle for use during law enforcement operations. For information regarding enrollment procedures, call 486-2797.

- *PREREQUISITE: None.*

22634 08:00AM 12:00PM TWTHF CLRK CTR T Wood
01:00PM 05:00PM TWTHF CLRK CTR T Elwell
04/27/10 04/30/10 Last day to add: 04/29/10

ADJ-A8A FIELD TRAINING OFFICER 1.50 UNITS

Designed to provide an understanding of the purpose of the field training program. For information regarding enrollment procedures, call 486-2797.

- *PREREQUISITE: None.*

22635 08:00AM 12:00PM MTWTHF CLRK CTR T Wood
01:00PM 05:00PM MTWTHF CLRK CTR
03/15/10 03/19/10 Last day to add: 03/18/10
22636 08:00AM 02:40PM MTWTHF CLRK CTR T Wood
03:25PM 05:00PM MTWTHF CLRK CTR
05/10/10 05/14/10 Last day to add: 05/13/10
22776 08:00AM 02:25PM MTWTHF CLRK CTR J Wood
03:25PM 05:00PM MTWTHF CLRK CTR
05/17/10 05/21/10 Last day to add: 05/20/10

ADJ-A9A FIELD TRAINING OFFICER UPDATE 1.00 UNITS

Provides an overview of the current legal issues and responsibilities of the field training officer. For information regarding enrollment procedures, call 486-2797.

- *PREREQUISITE: None.*

22637 08:00AM 12:00PM TWTH CLRK CTR T Wood
01:00PM 05:00PM TWTH CLRK CTR
02/16/10 02/18/10 Last day to add: 02/18/10

Code Hours Days Room Instructor

ADJ-A10A VICE OPERATIONS 0.25 UNITS

This course is designed as an overview of vice operations for law enforcement personnel. For information regarding enrollment procedures, call 486-2797.

- *PREREQUISITE: ADJ-B1B.*

22640 08:00AM 12:00PM F CLRK CTR T Wood
01:00PM 05:00PM F CLRK CTR M O'Donnell
03/19/10 03/19/10 Last day to add: 03/19/10

ADJ-A11A WRITING-LAW ENFORCEMENT 0.25 UNITS

Gives the law enforcement student a critical understanding of effective writing skills. For information regarding enrollment procedures, call 486-2797.

- *PREREQUISITE: None.*

22641 08:00AM 12:00PM M CLRK CTR T Wood
01:00PM 05:00PM M CLRK CTR
04/19/10 04/19/10 Last day to add: 04/19/10

ADJ-A13A DRUG USE RECOGNITION 1.00 UNITS

Advanced officers training to assist the student in recognizing and processing individuals under the influence of a controlled substance. For information regarding enrollment procedures, call 486-2797.

- *PREREQUISITE: None.*

22642 08:00AM 12:00PM TWTH CLRK CTR T Wood
01:00PM 05:00PM TWTH CLRK CTR C Wilhite
02/23/10 02/25/10 Last day to add: 02/25/10

ADJ-A14A SEARCH WARRANT PREPARATION 0.25 UNITS

Instructs law enforcement personnel in the proper techniques used in the preparation of search warrants. For information regarding enrollment procedures, call 486-2797.

- *PREREQUISITE: None.*

22644 08:00AM 02:00PM T CLRK CTR T Wood
03:00PM 05:00PM T CLRK CTR
03/23/10 03/23/10 Last day to add: 03/23/10

ADJ-A14B SEARCH WARRANT EXECUTION 0.25 UNITS

Presents the elements needed in formulating a proper search warrant entry plan. For information regarding enrollment procedures, call 486-2797.

- *PREREQUISITE: None.*

22730 08:00AM 09:00AM W CLRK CTR T Wood
11:00AM 05:00PM W CLRK CTR J Pemberton
03/24/10 03/24/10 Last day to add: 03/24/10

ADJ-A29A COURTRM TESTIMONY/DEMEANOR 0.50 UNITS

Provides an overview of the courtroom testimony process.

- *PREREQUISITE: None.*

22646 08:00AM 05:00PM TH CLRK CTR T Wood
03/04/10 03/04/10 Last day to add: 03/04/10

ADJ-A31A ADV CIVIL PROCEDURES (POST) 1.00 UNITS

Provides an understanding of advanced civil processes.

- *PREREQUISITE: None.*

22647 08:00AM 12:00PM WTHF CLRK CTR T Wood
01:00PM 05:00PM WTHF CLRK CTR
02/17/10 02/19/10 Last day to add: 02/19/10

WARNING!
REGISTRATION WILL BE BLOCKED IF
YOU HAVE NOT MET THE PREREQUISITE!

Code	Hours	Days	Room	Instructor

ADJ-A33A PUBLIC SAFETY SEMINAR A 0.25 UNITS

Designed to address legislative requirements for fire, law enforcement or corrections personnel.

- *PREREQUISITE: None.*

22777	08:00AM 12:00PM	M	CLRK CTR	J Wood
	01:00PM 05:00PM	M	CLRK CTR	
	05/10/10 05/10/10		Last day to add: 05/10/10	
22889	08:00AM 12:00PM	T	CLRK CTR	J Wood
	01:00PM 05:00PM	T	CLRK CTR	
	03/16/10 03/16/10		Last day to add: 03/16/10	
22788	08:00AM 12:00PM	T	CLRK CTR	J Wood
	01:00PM 05:00PM	T	CLRK CTR	
	02/23/10 02/23/10		Last day to add: 02/23/10	
22792	08:00AM 12:00PM	T	CLRK CTR	J Wood
	01:00PM 05:00PM	T	CLRK CTR	
	03/23/10 03/23/10		Last day to add: 03/23/10	
22795	08:00AM 12:00PM	T	CLRK CTR	J Wood
	01:00PM 05:00PM	T	CLRK CTR	
	04/27/10 04/27/10		Last day to add: 04/27/10	
22797	08:00AM 12:00PM	T	CLRK CTR	J Wood
	01:00PM 05:00PM	T	CLRK CTR	
	05/25/10 05/25/10		Last day to add: 05/25/10	
22778	08:00AM 12:00PM	TH	CLRK CTR	J Wood
	01:00PM 05:00PM	TH	CLRK CTR	
	04/22/10 04/22/10		Last day to add: 04/22/10	
22789	08:00AM 12:00PM	TH	CLRK CTR	J Wood
	01:00PM 05:00PM	TH	CLRK CTR	
	02/25/10 02/25/10		Last day to add: 02/25/10	
22793	08:00AM 12:00PM	TH	CLRK CTR	J Wood
	01:00PM 05:00PM	TH	CLRK CTR	
	03/25/10 03/25/10		Last day to add: 03/25/10	
22796	08:00AM 12:00PM	TH	CLRK CTR	J Wood
	01:00PM 05:00PM	TH	CLRK CTR	
	04/29/10 04/29/10		Last day to add: 04/29/10	
22798	08:00AM 12:00PM	TH	CLRK CTR	J Wood
	01:00PM 05:00PM	TH	CLRK CTR	
	05/27/10 05/27/10		Last day to add: 05/27/10	
22648	08:00AM 12:00PM	F	CLRK CTR	T Wood
	01:00PM 05:00PM	F	CLRK CTR	
	04/16/10 04/16/10		Last day to add: 04/17/10	

ADJ-A33B PUBLIC SAFETY SEMINAR B 0.50 UNITS

Designed to address legislative requirements for fire, law enforcement or corrections personnel.

- *PREREQUISITE: None.*

22650	08:00AM 12:00PM	MT	CLRK CTR	T Wood
	01:00PM 05:00PM	MT	CLRK CTR	
	05/17/10 05/18/10		Last day to add: 05/17/10	

ADJ-A33C PUBLIC SAFETY SEMINAR C 1.00 UNITS

Designed to address legislative requirements for fire, law enforcement or corrections personnel.

- *PREREQUISITE: None.*

22651	08:00AM 12:00PM	MTW	CLRK CTR	T Wood
	01:00PM 05:00PM	MTW	CLRK CTR	
	03/08/10 03/10/10		Last day to add: 03/10/10	
22652	08:00AM 12:00PM	MTW	CLRK CTR	T Wood
	01:00PM 05:00PM	MTW	CLRK CTR	
	05/24/10 05/26/10		Last day to add: 05/26/10	
22772	08:00AM 12:00PM	TWTH	CLRK CTR	J Wood
	01:00PM 05:00PM	TWTH	CLRK CTR	
	05/11/10 05/13/10		Last day to add: 05/13/10	
22782	08:00AM 12:00PM	TWTH	CLRK CTR	J Wood
	01:00PM 05:00PM	TWTH	CLRK CTR	
	02/16/10 02/18/10		Last day to add: 02/18/10	
22790	08:00AM 12:00PM	TWTH	CLRK CTR	J Wood
	01:00PM 05:00PM	TWTH	CLRK CTR	
	03/02/10 03/04/10		Last day to add: 03/04/10	
22791	08:00AM 12:00PM	TWTH	CLRK CTR	J Wood
	01:00PM 05:00PM	TWTH	CLRK CTR	
	03/09/10 03/11/10		Last day to add: 03/11/10	
22794	08:00AM 12:00PM	TWTH	CLRK CTR	J Wood
	01:00PM 05:00PM	TWTH	CLRK CTR	
	04/06/10 04/08/10		Last day to add: 04/08/10	
22799	08:00AM 12:00PM	TWTH	CLRK CTR	J Wood
	01:00PM 05:00PM	TWTH	CLRK CTR	
	05/04/10 05/06/10		Last day to add: 05/06/10	
22800	08:00AM 12:00PM	TWTH	CLRK CTR	J Wood
	01:00PM 05:00PM	TWTH	CLRK CTR	
	06/01/10 06/03/10		Last day to add: 06/03/10	
22801	08:00AM 12:00PM	TWTH	CLRK CTR	J Wood
	01:00PM 05:00PM	TWTH	CLRK CTR	
	06/08/10 06/10/10		Last day to add: 06/10/10	

ADJ-A33E PUBLIC SAFETY SEMINAR E 2.00 UNITS

Designed to address legislative requirements for fire, law enforcement or corrections personnel.

- *PREREQUISITE: None.*

22653	08:00AM 12:00PM	MTWTHF	CLRK CTR	T Wood
	01:00PM 05:00PM	MTWTHF	CLRK CTR	
	05/17/10 05/21/10		Last day to add: 05/20/10	
22804	08:00AM 12:00PM	MTWTHF	CLRK CTR	J Wood
	01:00PM 05:00PM	MTWTHF	CLRK CTR	
	04/19/10 04/23/10		Last day to add: 04/22/10	

ADJ-A42A CRIME SCENE INVESTIGATION 0.50 UNITS

Reviews principles of evidence collection, crime scene examination, recording, gathering trace evidence and collecting and packaging of biological evidence and the use of the 35 mm camera in a crime scene investigation. For information regarding enrollment procedures, call 486-2797.

- *PREREQUISITE: None.*

22655	08:00AM 12:00PM	MT	CLRK CTR	T Wood
	01:00PM 05:00PM	MT	CLRK CTR	
	03/29/10 03/30/10		Last day to add: 03/29/10	
22656	08:00AM 12:00PM	TW	CLRK CTR	T Wood
	01:00PM 05:00PM	TW	CLRK CTR	
	06/01/10 06/02/10		Last day to add: 06/01/10	
22770	08:00AM 12:00PM	WTH	CLRK CTR	T Wood
	01:00PM 05:00PM	WTH	CLRK CTR	
	02/17/10 02/18/10		Last day to add: 02/17/10	

ADJ-A44A LASER OPERATOR 0.25 UNITS

Provides an understanding of the basics of radar operation as it relates to the use of laser technology. For information regarding enrollment procedures, call 486-2797.

- *PREREQUISITE: None.*
- *LIMITATION ON ENROLLMENT: Must have successfully passed a 24-hour POST Radar certification class.*

22657	08:00AM 02:00PM	TH	CLRK CTR	T Wood
	03:00PM 05:00PM	TH	CLRK CTR	
	04/22/10 04/22/10		Last day to add: 04/22/10	

ADJ-A46A BACKGROUND INVESTIGATION 2.00 UNITS

Provides knowledge necessary to conduct background investigations for law enforcement agencies.

- *PREREQUISITE: ADJ-B1B.*

22658	08:00AM 12:00PM	MTWTH	CLRK CTR	T Wood
	01:00PM 05:00PM	MTWTH	CLRK CTR	
	08:00AM 12:00PM	F	CLRK CTR	
	02/22/10 02/26/10		Last day to add: 02/25/10	
22659	08:00AM 12:00PM	MTWTH	CLRK CTR	T Wood
	01:00PM 05:00PM	MTWTH	CLRK CTR	
	08:00AM 12:00PM	F	CLRK CTR	
	06/07/10 06/11/10		Last day to add: 06/10/10	

Code	Hours	Days	Room	Instructor

ADJ-A56A ELD ABUSE/RACE PROF 1ST RESP 0.25 UNITS

Provides student with information for investigating elder abuse cases and deals with ways to avoid racial profiling.

• *PREREQUISITE: None.*

22660	08:00AM 12:00PM	W	CLRK CTR	T Wood
	01:00PM 05:00PM	W	CLRK CTR	
	04/07/10 04/07/10		Last day to add: 04/07/10	

ADJ-A57A CASINO-RELATED CRIME INVEST 0.25 UNITS

This course will familiarize the law enforcement officers with the crime trends in the gambling industry, investigative resources, prosecutorial considerations and issues related to tribal casinos.

• *PREREQUISITE: None.*

22661	08:00AM 12:00PM	W	CLRK CTR	T Wood
	01:00PM 05:00PM	W	CLRK CTR	
	05/05/10 05/05/10		Last day to add: 05/05/10	

ADJ-B3A COMMUNITY SERVICE OFFICER 3.00 UNITS

Provides an overview of the fundamentals and techniques necessary to perform the position of Community Service Officer. For information regarding enrollment procedures, call 486-2797.

• *PREREQUISITE: None.*

22664	08:00AM 12:00PM	MTWTHF	CLRK CTR	T Wood
	01:00PM 05:00PM	MTWTHF	CLRK CTR	
	04/05/10 04/14/10		Last day to add: 04/08/10	

ADJ-C1D CORREC DEPUTY ACADEMY 13.00 UNITS

This course fulfills state mandated STA training requirements to work in city or county correctional facilities intended to incarcerate adult offenders. For information regarding enrollment procedures, call 486-2877.

• *PREREQUISITE: None.*

22666		MTWTHF	CLRK CTR	G Raya
	02/17/10 04/22/10		Last day to add: 04/01/10	

The above section has fluctuating hours. First meeting: 2/17, 7:30AM - 5:30PM.

22667		MTWTHF	CLRK CTR	G Raya
	05/04/10 07/08/10		Last day to add: 06/23/10	

The above section has fluctuating hours. First meeting: 5/4, 7:30AM - 5:30PM.

ADJ-C2A DEPT SHERIFF SUP CORE CRSE 3.00 UNITS

This course is STC certified and meets the requirements of all agencies needing custody-trained officers. For information regarding enrollment procedures, call 486-2877.

• *PREREQUISITE: None.*

22668		MTWTHF	CLRK CTR	G Raya
	03/01/10 03/11/10		Last day to add: 03/09/10	

The above section has fluctuating hours. First meeting: 3/1, 8:00AM-5:00PM.

ADJ-C3B ADV CORREC-PERISH SKILLS TRNG 0.25 UNITS

The student will be able to identify the appropriate force options to use and engage an uncooperative inmate with poise, control and confidence. For information regarding enrollment procedures, call 486-2877.

• *PREREQUISITE: None.*

22670	01:00PM 05:00PM	WTH	CLRK CTR	G Raya
	08:00AM 12:00PM	TH	CLRK CTR	M Munoz
	03/10/10 03/11/10		Last day to add: 03/10/10	
22672	01:00PM 05:00PM	WTH	CLRK CTR	G Raya
	08:00AM 12:00PM	TH	CLRK CTR	L Canales
	03/24/10 03/25/10		Last day to add: 03/24/10	
22675	01:00PM 05:00PM	WTH	CLRK CTR	G Raya
	08:00AM 12:00PM	TH	CLRK CTR	M Munoz
	04/14/10 04/15/10		Last day to add: 04/15/10	
22677	01:00PM 05:00PM	WTH	CLRK CTR	G Raya
	08:00AM 12:00PM	TH	CLRK CTR	M Munoz
	05/19/10 05/20/10		Last day to add: 05/19/10	
22679	01:00PM 05:00PM	WTH	CLRK CTR	G Raya
	08:00AM 12:00PM	TH	CLRK CTR	M Munoz
	06/09/10 06/10/10		Last day to add: 06/09/10	

Code	Hours	Days	Room	Instructor

ADJ-C3C ADV CORRECTIONS TRAINING 0.50 UNITS

This one-day, twelve-hour course consists of classroom instruction designed to improve employees' career, professionalism and work performance. For information regarding enrollment procedures, call 486-2877.

• *PREREQUISITE: None.*

22669	08:00AM 12:00PM	TW	CLRK CTR	G Raya
	01:00PM 05:00PM	T	CLRK CTR	J McNamara
	03/09/10 03/10/10		Last day to add: 03/09/10	
22671	08:00AM 12:00PM	TW	CLRK CTR	G Raya
	01:00PM 05:00PM	T	CLRK CTR	J McNamara
	03/23/10 03/24/10		Last day to add: 03/23/10	
22674	08:00AM 12:00PM	TW	CLRK CTR	G Raya
	01:00PM 05:00PM	T	CLRK CTR	J McNamara
	04/13/10 04/14/10		Last day to add: 04/14/10	
22676	08:00AM 12:00PM	TW	CLRK CTR	G Raya
	01:00PM 05:00PM	T	CLRK CTR	J McNamara
	05/18/10 05/19/10		Last day to add: 05/18/10	
22678	08:00AM 12:00PM	TW	CLRK CTR	G Raya
	01:00PM 05:00PM	T	CLRK CTR	J McNamara
	06/08/10 06/09/10		Last day to add: 06/08/10	

ADJ-C4A ADV CORREC TRNG-SUPV 1.00 UNITS

This mandated STC certified course is designed to enhance the on-the-job skills of the supervisor within corrections. For information regarding enrollment procedures, call 486-2877.

• *PREREQUISITE: None.*

22680	08:00AM 12:00PM	TWTH	CLRK CTR	G Raya
	01:00PM 05:00PM	TWTH	CLRK CTR	J McNamara
	04/27/10 04/29/10		Last day to add: 04/29/10	

ADJ-C5A BAS WRITING SKILLS-CORREC 0.50 UNITS

Reviews the basic principles of law enforcement written communications. For information regarding enrollment procedures, call 486-2877.

• *PREREQUISITE: None.*

22681	08:00AM 01:20PM	TWTH	CLRK CTR	G Raya
	02:20PM 05:00PM	TWTH	CLRK CTR	D Ybarra
	05/25/10 05/27/10		Last day to add: 05/27/10	

ADJ-C6A CORREC TRAINING OFFICER 2.00 UNITS

This STC certified course is designed to enhance the on-the-job training skills of the corrections training officer. For information regarding enrollment procedures, call 486-2877.

• *PREREQUISITE: None.*

22682	08:00AM 12:00PM	MTWTHF	CLRK CTR	G Raya
	01:00PM 05:00PM	MTWTHF	CLRK CTR	P Nash
	03/15/10 03/19/10		Last day to add: 03/18/10	

ADJ-C7A WRITING SKILLS (ADV) 0.50 UNITS

Designed to provide additional study in the methods of criminal report writing. For information regarding enrollment procedures, call 486-2877.

• *PREREQUISITE: None.*

22683	08:00AM 12:00PM	T	CLRK CTR	G Raya
	01:00PM 05:00PM	T	CLRK CTR	D Ybarra
	03/02/10 03/04/10		Last day to add: 03/02/10	
22684	08:00AM 12:00PM	T	CLRK CTR	G Raya
	01:00PM 05:00PM	T	CLRK CTR	D Ybarra
	03/16/10 03/18/10		Last day to add: 03/16/10	

ADJ-C13A STUN-TECH R.E.A.C.T. BELT TRNG .25 UNITS

Designed to give officers the proper utilization of the Stun-Tech R.E.A.C.T. Belt. For information regarding enrollment procedures, call 486-2877.

• *PREREQUISITE: None.*

22685	08:00AM 02:00PM	TH	CLRK CTR	G Raya
	03:00PM 05:00PM	TH	CLRK CTR	J Johnson
	04/22/10 04/22/10		Last day to add: 04/22/10	

Code	Hours	Days	Room	Instructor

ADJ-C18A BASIC INMATE CLASSIFICATION 0.50 UNITS

Provides the correctional officer with the necessary skills to properly interview and classify inmates for housing. For information regarding enrollment procedures, call 486-2877.

- *PREREQUISITE: None.*

22686	08:00AM 04:00PM	T	CLRK CTR	G Raya
	04:00PM 05:00PM	T	CLRK CTR	J McNamara
	05/04/10 05/05/10		Last day to add: 05/04/10	

ADJ-C19 CORREC MENTAL HLTH TRNG 0.50 UNITS

Designed to make it easier and safer for correctional deputies to work with mentally ill inmates. Preventing suicides also covered in many blocks of instruction. For information regarding enrollment procedures, call 486-2877.

- *PREREQUISITE: None.*

22687	08:00AM 02:30PM	T	CLRK CTR	G Raya
	03:30PM 05:00PM	T	CLRK CTR	R Moore
	05/11/10 05/12/10		Last day to add: 05/11/10	
22727	08:00AM 02:30PM	TW	CLRK CTR	G Raya
	03:30PM 05:00PM	TW	CLRK CTR	R Martinez
	02/16/10 02/17/10		Last day to add: 02/16/10	

ADJ-C20A LEADERSHIP ENHANCEMENT 1.00 UNITS

This course is designed to give the Corrections employee the skills and tools to become an effective leader.

- *PREREQUISITE: None.*

22688	08:00AM 03:20PM	TWTH	CLRK CTR	G Raya
	04:20PM 05:00PM	TWTH	CLRK CTR	
	04/06/10 04/08/10		Last day to add: 04/08/10	

ADJ-C21A CORRECTIONS TRAIN OFCR UPDATE 1.00 UNITS

This course is designed to improve the Corrections Training Officers' ability to train newly hired correctional deputies.

- *PREREQUISITE: None.*

22689	08:00AM 03:40PM	TWTH	CLRK CTR	G Raya
	04:40PM 05:00PM	TWTH	CLRK CTR	J Horton
	02/23/10 02/25/10		Last day to add: 02/25/10	

ADJ-D1A BAS PUBL SAFETY DISPATCH 5.00 UNITS

Designed for law enforcement entry level Complaint Desk Dispatchers, offering basic instruction in all aspects of the field. For information regarding enrollment procedures, call 486-2797.

- *PREREQUISITE: None.*

22690	08:00AM 03:05PM	MTWTHF	CLRK CTR	T Wood
	04:05PM 05:00PM	MTWTHF	CLRK CTR	
	03/01/10 03/19/10		Last day to add: 03/16/10	
22691	08:00AM 03:05PM	MTWTHF	CLRK CTR	T Wood
	04:05PM 05:00PM	MTWTHF	CLRK CTR	
	06/07/10 06/25/10		Last day to add: 06/22/10	

ADJ-D1C COMMUNICATIONS TRNG OFCR 2.00 UNITS

Provides communications trainers with the skills, knowledge, roles and responsibilities in the training of new dispatchers. For information regarding enrollment procedures, call 486-2797.

- *PREREQUISITE: ADJ-D1A.*

22692	08:00AM 12:00PM	MTWTHF	CLRK CTR	T Wood
	01:00PM 05:00PM	MTWTHF	CLRK CTR	
	04/19/10 04/23/10		Last day to add: 04/22/10	

ADJ-D3A RESPONDING TO SUICIDAL CALLERS 0.25 UNITS

Provides students with necessary skills in dealing with suicidal callers.

- *PREREQUISITE: ADJ-D1A.*

22693	08:00AM 12:00PM	TH	CLRK CTR	T Wood
	01:00PM 05:00PM	TH	CLRK CTR	
	02/18/10 02/18/10		Last day to add: 02/18/10	

WARNING!
REGISTRATION WILL BE BLOCKED IF YOU HAVE NOT MET THE PREREQUISITE!

Code	Hours	Days	Room	Instructor

ADJ-D4A DISPATCH ROLE-OFCR SAFETY 0.25 UNITS

This course will help the student learn their role when dealing with high-risk situations. For information regarding enrollment procedures, call 486-2797.

- *PREREQUISITE: ADJ-D1A.*

22694	08:00AM 12:00PM	T	CLRK CTR	T Wood
	01:00PM 05:00PM	T	CLRK CTR	
	02/23/10 02/23/10		Last day to add: 02/23/10	

ADJ-D5A DISPATCHER PUBL SAFETY, ADV 0.50 UNITS

This course will provide updated advanced communication skills for both call taking and radio dispatching. For information regarding enrollment procedures, call 486-2797.

22696	08:00AM 12:00PM	MT	CLRK CTR	T Wood
	01:00PM 05:00PM	MT	CLRK CTR	
	05/03/10 05/04/10	Last day to add: 05/03/10		

ADJ-P1A PROBATION OFFICER CORE CRSE 8.00 UNITS

Role, responsibilities and resources of the probation officer. For information regarding enrollment procedures, call 571-6321.

- *PREREQUISITE: None.*

22697	08:00AM 03:15PM	MTWTHF	CLRK CTR	T Ybarra
	04:45PM 05:00PM	MTWTHF	CLRK CTR	
	03/01/10 03/30/10		Last day to add: 03/23/10	

ADJ-P2A JUV COUNSELOR CORE TRNG 7.50 UNITS

This course teaches the responsibilities of the juvenile institutions counselor. Required during first year of employment. For information regarding enrollment procedures, call 571-6321.

- *PREREQUISITE: None.*

22698	08:00AM 02:35PM	MTWTHF	CLRK CTR	T Ybarra
	03:35PM 05:00PM	MTWTHF	CLRK CTR	
	04/05/10 04/30/10		Last day to add: 04/27/10	

ADJ-P4A ARREST, SEARCH, SEIZURE 1.50 UNITS

Provides the student with the knowledge and skills necessary to qualify for limited peace officer powers as required by Penal Code 832. For information regarding enrollment procedures, call 571-6316.

- *PREREQUISITE: None.*

22699	08:00AM 02:00PM	MTWTHF	CLRK CTR	T Ybarra
	03:00PM 05:00PM	MTWTHF	CLRK CTR	
	02/22/10 02/26/10		Last day to add: 02/25/10	
22700	08:00AM 02:00PM	MTWTHF	CLRK CTR	T Ybarra
	03:00PM 05:00PM	MTWTHF	CLRK CTR	
	03/22/10 03/26/10		Last day to add: 03/25/10	
22702	08:00AM 02:00PM	MTWTHF	CLRK CTR	T Ybarra
	03:00PM 05:00PM	MTWTHF	CLRK CTR	
	04/19/10 04/23/10		Last day to add: 04/22/10	
22703	08:00AM 02:00PM	MTWTHF	CLRK CTR	T Ybarra
	03:00PM 05:00PM	MTWTHF	CLRK CTR	
	05/17/10 05/21/10		Last day to add: 05/20/10	
22701		TTHS	CLRK CTR	G Raya
	04/13/10 05/06/10		Last day to add: 05/01/10	

The above section has fluctuating hours. First meeting: 4/13, 6:00-11:00PM.

ADJ-R1B LEVEL II RESERVE 11.00 UNITS

Designed for individuals who desire to be qualified as Level II police reserve officer. This Level II Reserve Certification satisfies the Peace Officer Standards and Training (POST) requirements. For information regarding enrollment procedures, call 486-2797.

- *PREREQUISITE: ADJ-R1A2.*

22728		TWTHS	CLRK CTR	G Raya
	04/05/10 07/15/10		Last day to add: 06/22/10	

The above section has fluctuating hours. First meeting: 4/5, 6:00 - 11:00PM.

ADJ-S1A SUPERVISORY COURSE 4.00 UNITS

A basic course studying the responsibilities of a law enforcement sergeant or corrections supervisor. For information regarding enrollment procedures, call 571-6321.

- *PREREQUISITE: ADJ-B1B.*

22704	08:00AM 12:00PM	MTWTHF	CLRK CTR	T Ybarra
	01:00PM 05:00PM	MTWTHF	CLRK CTR	
	05/17/10 05/28/10		Last day to add: 05/26/10	

Code	Hours	Days	Room	Instructor

ADJ-T1A TRAF COLLISION INVEST: BASIC 1.50 UNITS

A basic traffic collision investigation course which meets the requirements of 40600(A) of the California Vehicle Code. For information regarding enrollment procedures, call 486-2797.

- *PREREQUISITE: None*

22705	08:00AM 02:25PM	MTWTHF	CLRK CTR	T Wood
	03:25PM 05:00PM	MTWTHF	CLRK CTR	
	03/15/10 03/19/10		Last day to add: 03/18/10	

ADJ-T1B TRAFF INVESTIGATION: INTERMED 1.50 UNITS

Fundamentals of skid mark analysis and documentation; helps develop advanced skills in accident investigation. For information regarding enrollment procedures, call 486-2797.

- *PREREQUISITE: ADJ-B1B, C1D and T1A.*

22706	08:00AM 02:25PM	MTWTHF	CLRK CTR	T Wood
	03:25PM 05:00PM	MTWTHF	CLRK CTR	
	04/05/10 04/09/10		Last day to add: 04/08/10	

ADJ-T1C TRAF COLLIS INVEST: ADV 3.50 UNITS

Introduces the fundamentals of vehicle dynamics. For information regarding enrollment procedures, call 486-2797.

- *PREREQUISITE: None.*

22707	08:00AM 02:45PM	MTWTHF	CLRK CTR	T Wood
	03:50PM 05:00PM	MTWTHF	CLRK CTR	
	03/22/10 04/02/10		Last day to add: 03/31/10	

ADJ-T1D TRAFFIC COLLIS RECONSTRUCT 4.00 UNITS

Provides the skills necessary to investigate traffic collision reconstruction events. For information regarding enrollment procedures, call 486-2797.

- *PREREQUISITE: None.*

22708	08:00AM 03:10PM	MTWTHF	CLRK CTR	T Wood
	04:15PM 05:00PM	MTWTHF	CLRK CTR	
	05/10/10 05/21/10		Last day to add: 05/19/10	

ADJ-T2A RADAR OPERATIONS 1.00 UNITS

Designed to train law enforcement personnel in the operation of traffic RADAR. For information regarding enrollment procedures, call 486-2797.

- *PREREQUISITE: None.*

22709	08:00AM 02:40PM	MTWTHF	CLRK CTR	T Wood
	03:40PM 05:00PM	MTWTHF	CLRK CTR	
	04/19/10 04/21/10		Last day to add: 04/21/10	

ADJ-T3A DRIVING UNDER INFLUENCE 1.00 UNITS

Provides an historical perspective of laws covering persons driving under the influence of alcohol/drugs. For information regarding enrollment procedures, call 486-2797.

- *PREREQUISITE: None.*

22710	08:00AM 02:40PM	MTWTHF	CLRK CTR	T Wood
	03:40PM 05:00PM	MTWTHF	CLRK CTR	
	04/05/10 04/07/10		Last day to add: 04/07/10	

ADJ-T13A COMMUN OPERATOR TRNG PHASE I 4.00 UNITS

Provides entry level CHP communications operators with the basic functions of their positions.

- *PREREQUISITE: ADJ-B1B or C1D.*

22773	08:00AM 10:00AM	MTWTHF	CLRK CTR	J Wood
	11:00AM 05:00PM	MTWTHF	CLRK CTR	
	02/22/10 03/19/10		Last day to add: 03/12/10	
22774	08:00AM 10:00AM	MTWTHF	CLRK CTR	J Wood
	11:00AM 05:00PM	MTWTHF	CLRK CTR	
	04/05/10 04/30/10		Last day to add: 04/27/10	
22775	08:00AM 10:00AM	MTWTHF	CLRK CTR	J Wood
	11:00AM 05:00PM	MTWTHFS	CLRK CTR	
	05/17/10 06/12/10		Last day to add: 06/07/10	

Code	Hours	Days	Room	Instructor

ADJ-T13B COMMUN OPERATOR TRNG PHASE II 2.00 UNITS

Provides intermediate-level CHP communications operators with basic functions of their positions.

- *PREREQUISITE: ADJ-T13A.*

22783	08:00AM 10:00AM	MTWTHF	CLRK CTR	J Wood
	11:00AM 05:00PM	MTWTHF	CLRK CTR	
	06/07/10 06/18/10		Last day to add: 06/16/10	
22784	08:00AM 10:00AM	MTWTHF	CLRK CTR	J Wood
	11:00AM 05:00PM	MTWTHF	CLRK CTR	
	04/26/10 05/07/10		Last day to add: 05/05/10	
22785	08:00AM 10:00AM	MTWTHF	CLRK CTR	J Wood
	11:00AM 05:00PM	MTWTHF	CLRK CTR	
	03/15/10 03/26/10		Last day to add: 03/24/10	

ADJ-T31A MOTOR VEHIC INSPECTIONS-BASIC 1.50 UNITS

Designed to enhance the investigative capability of the traffic collision investigator or homicide detective who is faced with an incident involving a motor vehicle. For information regarding enrollment procedures, call 486-2797.

- *PREREQUISITE: ADJ-B1B.*

22713	08:00AM 02:25PM	MTWTHF	CLRK CTR	T Wood
	03:25PM 05:00PM	MTWTHF	CLRK CTR	
	04/12/10 04/16/10		Last day to add: 04/13/10	

ADJ-T36A COLLISIONS-PEDESTRIANS, BIKES 1.00 UNITS

This course emphasizes proper documentation and analysis of physical evidence related to bicycle/ pedestrian collisions. For information regarding enrollment procedures, call 486-2797.

- *PREREQUISITE: ADJ-B1B.*

22714	08:00AM 12:00PM	MTW	CLRK CTR	T Wood
	01:00PM 05:00PM	MTW	CLRK CTR	
	04/26/10 04/28/10		Last day to add: 04/28/10	

ADJ-T61A COMMUNICATIONS TRAIN SPEC 1.00 UNITS

Provides instruction on how to become communications training instructors.

- *PREREQUISITE: None.*

22786	08:00AM 10:00AM	MTWTHF	CLRK CTR	J Wood
	11:00AM 05:00PM	MTWTHF	CLRK CTR	
	03/08/10 03/12/10		Last day to add: 03/11/10	
22787	08:00AM 10:00AM	MTWTHF	CLRK CTR	J Wood
	11:00AM 05:00PM	MTWTHF	CLRK CTR	
	05/10/10 05/14/10		Last day to add: 05/13/10	

ADJ-W7A RANGEMASTER COURSE 0.50 UNITS

Provides the skills necessary to perform firearms instruction. For information regarding enrollment procedures, call 486-2797.

- *PREREQUISITE: None.*

22771	08:00AM 11:00AM	MTWTHF	CLRK CTR	T Wood
	12:00PM 05:00PM	MTWTHF	CLRK CTR	
	02/22/10 02/26/10		Last day to add: 02/25/10	

ADJ-W10A FIREARMS 0.25 UNITS

Provides the student with firearms safety and shooting principles and fulfills the firearms requirement of the POST PC 832 course. For information regarding enrollment procedures, call 571-6316.

- *PREREQUISITE: None.*

22715	08:00AM 12:00PM	SSU	CLRK CTR	T Wood
	01:00PM 05:00PM	SSU	CLRK CTR	
	05/08/10 05/16/10		Last day to add: 05/15/10	

ADJ-W20A LESS-LETHAL TRAINING 0.50 UNITS

Provides necessary skills to deploy less-lethal munitions against noncompliant suspects engaged in criminal activity. For information regarding enrollment procedures, call 486-2877.

- *PREREQUISITE: None.*

22716	08:00AM 01:00PM	TW	CLRK CTR	T Wood
	02:00PM 05:00PM	TW	CLRK CTR	
	04/20/10 04/21/10		Last day to add: 04/20/10	

Code Hours Days Room Instructor

EMERGENCY MEDICAL SERVICES

This is a specialized program. For information regarding entry into the program go to www.rcc.edu/academicprograms/ems or call (951) 571-6395.

In order to enroll in EMS-50 and EMS-51, you must attend one of the mandatory orientation program dates listed below. **Prompt attendance is required at the orientation and NO late admissions will be allowed.** If you have a disability requiring accomodation, please call (951) 222-8060 at least one week prior to the date of the event in order to assure accomodation.

Spring Orientation Dates for EMS-50 and 51

01/26/10	BLDG 16930	Ben Clark Training Center 1:30-3:30PM
01/28/10	BLDG 16930	Ben Clark Training Center 9:00-11:00AM
02/01/10	BLDG 16930	Ben Clark Training Center 9:00-11:00AM

EMS-50 EMS-BASIC 6.00 UNITS

Introduces the student to all basic information to be able to, in combination with EMS-51, work in the pre-hospital setting as an EMT.

- *PREREQUISITE: None.*
- *COREQUISITE: EMS-51.*
- *LIMITATION ON ENROLLMENT: American Heart Association CPR Certification (Healthcare Provider level) current throughout the length of the program. Must be 18 years of age. Attendance is required at the EMS Orientation prior to the start of class. Student must purchase a uniform and complete a background check and healthcare screening prior to the start of the program. Before taking any of these steps, students must attend program orientation.*

22173	06:45AM 12:45PM	T	CLRK CTR	R Fontaine
	01:30PM 05:30PM	T	CLRK CTR	

Last day to add: 03/05/10

The above section requires concurrent enrollment in EMS-51-22177.

22174	06:45AM 12:45PM	W	CLRK CTR	R Fontaine
	01:30PM 05:30PM	W	CLRK CTR	

Last day to add: 03/05/10

The above section requires concurrent enrollment in EMS-51-22178.

22175	06:45AM 12:45PM	TH	CLRK CTR	R Fontaine
	01:30PM 05:30PM	TH	CLRK CTR	

Last day to add: 03/05/10

The above section requires concurrent enrollment in EMS-51-22179.

22176	05:00PM 10:00PM	TTH	CLRK CTR	R Fontaine

Last day to add: 03/05/10

The above section requires concurrent

EMS-80 MEDICAL EMERGENCIES 4.50 UNITS

Third term course focusing on preparing the paramedic student to effectively manage medical emergencies in the pre-hospital setting.

- *PREREQUISITE: EMS-70 and 71.*
- *LIMITATION ON ENROLLMENT: Acceptance into the paramedic program. Students must enroll in EMS-81, 82 and 83 concurrently.*

22181	08:30AM 12:30PM	T	CLRK CTR	C Nollette
	01:30PM 05:30PM	T	CLRK CTR	

Last day to add: 03/05/10

WARNING!
REGISTRATION WILL BE BLOCKED IF YOU HAVE NOT MET THE PREREQUISITE!

Code Hours Days Room Instructor

EMS-81 SPECIAL POPULATIONS 4.50 UNITS

Third term course focusing on preparing the paramedic student to manage neonatal, pediatric and geriatric patients in the pre-hospital setting.

- *PREREQUISITE: EMS-70 and 71.*
- *LIMITATION ON ENROLLMENT: Acceptance into the paramedic program. Students must enroll in EMS-80, 82 and 83 concurrently.*

22182	08:30AM 12:30PM	M	CLRK CTR	C Nollette
	01:30PM 05:30PM	M	CLRK CTR	

Last day to add: 03/05/10

EMS-82 SPECIAL TOPICS 2.00 UNITS

Third term course focusing on potential situations in unpredictable environments; includes discussion of urban terrorism and a variety of current topical issues.

- *PREREQUISITE: EMS-70 and 71.*
- *LIMITATION ON ENROLLMENT: Acceptance into the paramedic program. Students must enroll in EMS-80, 81 and 83 concurrently.*

22183	01:30PM 05:30PM	W	CLRK CTR	C Nollette

Last day to add: 03/05/10

FIRE TECHNOLOGY

FIT-1 FIRE PROTECTION ORG 3.00 UNITS

Provides participants with an introduction and overview of public and private fire protection services.

- *PREREQUISITE: None.*

22854	09:00AM 12:30PM	M	CLRK CTR	N Hannum

Last day to add: 03/05/10

22860	01:00PM 04:30PM	TH	CLRK CTR	S Soltz

Last day to add: 03/05/10

22851	05:30PM 08:50PM	T	CLRK CTR	C Burney

Last day to add: 03/05/10

The above section is part of "Connect Learning to Life", a learning community which requires concurrent enrollment in ENG-50-22850. For more information, contact Fire Technology Student Services at 951-571-6318 or email Christy Pollard at christy.pollard@rcc.edu.

FIT-2 FIRE BEHAV/COMBUSTION 3.00 UNITS

Provides students with the theory and fundamentals of how fires start, spread and are controlled.

- *PREREQUISITE: None.*

22855	09:00AM 12:30PM	T	CLRK CTR	N Hannum

Last day to add: 03/05/10

FIT-3 FIRE PROTECT EQUIP/SYST 3.00 UNITS

Provides students with information relating to features of design and operation of fire detection and alarm systems.

- *PREREQUISITE: None.*

22858	09:00AM 12:30PM	W	CLRK CTR	T Bruner

Last day to add: 03/05/10

FIT-8 STRATEGIES/TACTICS 3.00 UNITS

Provides instruction in the principles of strategies and tactics of fire control.

- *PREREQUISITE: None.*

22859	05:30PM 08:50PM	TH	CLRK CTR	S Soltz

Last day to add: 03/05/10

FIT-9 FIRE GROUND HYDRAULICS 3.00 UNITS

Provides a review of applied mathematics and hydraulic principles as they relate to fire service applications.

- *PREREQUISITE: None.*

22857	09:00AM 12:30PM	TH	CLRK CTR	N Hannum

Last day to add: 03/05/10

FIT-14 WILDLAND FIRE CONTROL 3.00 UNITS

Provides students with a fundamental knowledge of factors affecting wildland fires including, fuel, weather, topography, prevention, fire behavior, public education and control techniques common to all agencies involved in wildland fire control.

- *PREREQUISITE: None.*

22856	06:00PM 09:22PM	M	CLRK CTR	S Nunn

Last day to add: 03/05/10

Code	Hours	Days	Room	Instructor

FIT-A2A FIRE INVESTIGATION 2A 2.00 UNITS

Provides information to successfully investigate, apprehend and convict arsonists. Designed for in-service fire personnel wishing to complete their Fire Investigator II Certification. Visit www.rctoa.org for enrollment information.

- *PREREQUISITE: FIT-A1B.*

22836	08:00AM 12:00PM	MTWTHF	CLRK CTR	R Rappaport
	01:00PM 05:00PM	MTWTHF	CLRK CTR	
	04/05/10 04/09/10		Last day to add: 04/08/10	

FIT-A2B FIRE INVESTIGATION 2B 2.00 UNITS

Building on FIT-2A, provides information to successfully investigate, apprehend and convict arsonists. Designed for in-service fire personnel wishing to complete their Fire Investigator II Certification. Visit www.rctoa.org for enrollment information.

- *PREREQUISITE: FIT-A2A.*

22843	08:00AM 12:00PM	MTWTHF	CLRK CTR	R Rappaport
	01:00PM 05:00PM	MTWTHF	CLRK CTR	
	05/10/10 05/14/10		Last day to add: 05/13/10	

FIT-C1A COMMAND 1A 2.00 UNITS

Provides instruction and simulation to first-in incident commanders or company officers. Designed for in-service fire personnel who desire to promote to Company Officer level. Visit www.rctoa.org for enrollment information.

- *PREREQUISITE: None.*

22875	08:00AM 12:00PM	MTWTHF	CLRK CTR	A Mecham
	01:00PM 05:00PM	MTWTHF	CLRK CTR	
	03/08/10 03/12/10		Last day to add: 03/11/10	
22828	08:00AM 12:00PM	MTWTHF	CLRK CTR	M Jennings
	01:00PM 05:00PM	MTWTHF	CLRK CTR	
	02/22/10 02/26/10		Last day to add: 02/25/10	

FIT-C1B COMMAND 1B 2.00 UNITS

Provides instruction in scene management principles for incidents involving hazardous materials. Designed for in-service fire personnel who desire to promote to Company Officer level. Visit www.rctoa.org for enrollment information.

- *PREREQUISITE: FIT-C1A.*

22835	08:00AM 12:00PM	MTWTHF	CLRK CTR	M Jennings
	01:00PM 05:00PM	MTWTHF	CLRK CTR	
	03/22/10 03/26/10		Last day to add: 03/25/10	

FIT-C1C I-ZONE FIREFIGHTING 2.00 UNITS

Designed around the responsibilities of the company officer at a wild lands/ urban interface incident. Designed for in-service fire personnel who desire to promote to Company Officer level. Visit www.rctoa.org for enrollment information.

- *PREREQUISITE: FIT-C1A.*

22844	08:00AM 01:00PM	MTWTHF	CLRK CTR	K Norton
	02:00PM 05:00PM	MTWTHF	CLRK CTR	
	05/17/10 05/21/10		Last day to add: 05/20/10	
22870	08:00AM 01:00PM	MTWTHF	CLRK CTR	K Norton
	02:00PM 05:00PM	MTWTHF	CLRK CTR	
	04/12/10 04/16/10		Last day to add: 04/13/10	

FIT-C2B COMM 2B-HAZ MAT INCIDENTS 2.00 UNITS

Prepares the officer to manage large scale hazardous materials incidents. Designed for in-service fire personnel who desire to promote to Chief Officer level. Visit www.rctoa.org for enrollment information.

- *PREREQUISITE: FIT-C1B and C2A.*

22832	08:00AM 12:00PM	MTWTHF	CLRK CTR	K Norton
	01:00PM 05:00PM	MTWTHF	CLRK CTR	
	03/08/10 03/12/10		Last day to add: 03/11/10	

FIT-C2C COMM 2C-HIGH RISE TACTICS 2.00 UNITS

Prepares the officer to manage high rise building fires. Designed for in-service fire personnel who desire to promote to Chief Officer level. Visit www.rctoa.org for enrollment information.

- *PREREQUISITE: FIT-C2A.*

22840	08:00AM 12:00PM	MTWTHF	CLRK CTR	D Childress
	01:00PM 05:00PM	MTWTHF	CLRK CTR	
	04/19/10 04/23/10		Last day to add: 04/22/10	

Code	Hours	Days	Room	Instructor

FIT-C2D COMM 2D-LG SCALE DISASTERS 2.00 UNITS

This course provides the participants with a practical overview of emergency disaster/multi-hazard management and preplanning. Designed for in-service fire personnel who desire to promote to Chief Officer level. Visit www.rctoa.org for enrollment information.

- *PREREQUISITE: FIT-C1A and C1B.*

22842	08:00AM 12:00PM	MTWTHF	CLRK CTR	M Jennings
	01:00PM 05:00PM	MTWTHF	CLRK CTR	
	05/03/10 05/07/10		Last day to add: 05/06/10	

FIT-C2E COMM 2E-WILDLAND TACTICS 1.00 UNITS

Provides the participants with skills necessary to participate effectively in an extended attack during a wildland fire incident. Designed for in-service fire personnel who desire to promote to Chief Officer level. Visit www.rctoa.org for enrollment information.

- *PREREQUISITE: FIT-C1A and C1B.*

22846	08:00AM 12:00PM	MTWTHF	CLRK CTR	D Childress
	01:00PM 05:00PM	MTWTHF	CLRK CTR	D Childress
	06/07/10 06/11/10		Last day to add: 06/10/10	

FIT-C30 INTERMEDIATE ICO (I-300) 0.50 UNITS

This course provides public safety managers and supervisors with the terminology, duties and responsibilities of positions within the Incident Command System. Organizational relationships, flow of information, and emergency incident action planning are topics of discussion.

- *PREREQUISITE: FIT-C20.*

22834	08:00AM 12:00PM	MTW	CLRK CTR	B Deyo
	01:00PM 05:00PM	MTW	CLRK CTR	B Deyo
	03/08/10 03/10/10		Last day to add: 03/10/10	

FIT-C40 ADVANCED ICS (I-400) 0.50 UNITS

This course provides public safety managers with the knowledge and skills associated with executive-level authority and decision making within the Incident Command System. Visit www.rctoa.org for enrollment information.

- *PREREQUISITE: FIT-C20 and C30.*

22841	08:00AM 12:00PM	MTW	CLRK CTR	B Deyo
	01:00PM 05:00PM	MTW	CLRK CTR	B Deyo
	04/19/10 04/21/10		Last day to add: 04/21/10	

FIT-E2A FIRST RESPONDER MEDICAL 2.00 UNITS

Prepares fire service personnel to render pre-hospital care at the scene of an emergency. For enrollment information please call 486-4628.

- *PREREQUISITE: None.*

22819	08:00AM 01:25PM	SSU	CLRK CTR	A Yoshinaga
	02:25PM 05:00PM	SSU	CLRK CTR	A Yoshinaga
	04/17/10 05/15/10		Last day to add: 05/08/10	

FIT-E3D EMT CONTINUING EDUCATION 1.00 UNITS

Designed as continuing education for the Emergency Medical Technician. For enrollment information please call 486-4628.

- *PREREQUISITE: None.*
- *LIMITATION ON ENROLLMENT: Must have current EMT certification.*

22821	08:00AM 01:00PM	THFS	CLRK CTR	A Yoshinaga
	02:00PM 05:00PM	THFS	CLRK CTR	A Yoshinaga
	06/03/10 06/05/10		Last day to add: 06/05/10	
22824	08:00AM 01:00PM	THFS	CLRK CTR	A Yoshinaga
	02:00PM 05:00PM	THFS	CLRK CTR	A Yoshinaga
	03/11/10 03/13/10		Last day to add: 03/13/10	

FIT-E7A PUB SAFETY FIRST AID/CPR 0.50 UNITS

Prepares attendees with the knowledge to apply basic first aid and CPR techniques.

- *PREREQUISITE: None.*

22820	08:00AM 03:00PM	TTHS	CLRK CTR	A Yoshinaga
	04:00PM 05:00PM	TTHS	CLRK CTR	A Yoshinaga
	04/06/10 04/17/10		Last day to add: 04/10/10	

Code	Hours	Days	Room	Instructor

FIT-M1 MGT/SUPV--COMPANY OFFICERS 2.00 UNITS

Prepares first line fire supervisors with the concepts, processes and techniques of organizational management.

- *PREREQUISITE: None.*

22826	08:00AM 12:00PM	MTWTHF	CLRK CTR	K Norton
	01:00PM 05:00PM	MTWTHF	CLRK CTR	
	02/11/10 02/26/10		Last day to add: 02/24/10	

FIT-P1A PREVENT 1A: INSPECT PRAC 2.00 UNITS

Provides broad, technical overview of fire prevention codes, ordinances, key hazards and fire prevention practices. Designed for in-service fire personnel who desire to promote to Company Officer level. Visit www.rctoa.org for enrollment information.

- *PREREQUISITE: None.*

22833	08:00AM 12:00PM	MTWTHF	CLRK CTR	C Burney
	01:00PM 05:00PM	MTWTHF	CLRK CTR	
	03/08/10 03/12/10		Last day to add: 03/11/10	
22837	08:00AM 12:00PM	MTWTHF	CLRK CTR	C Burney
	01:00PM 05:00PM	MTWTHF	CLRK CTR	
	04/05/10 04/09/10		Last day to add: 04/08/10	

FIT-P1B PREVENT 1B: CODE ENFORCE 2.00 UNITS

Focuses on the codes, ordinances and statutes that pertain to fire prevention practices in California.

- *PREREQUISITE: FIT-P1A.*

22845	08:00AM 12:00PM	MTWTHF	CLRK CTR	C Burney
	01:00PM 05:00PM	MTWTHF	CLRK CTR	
	05/17/10 05/21/10		Last day to add: 05/20/10	

FIT-R1A RESCUE SYSTEMS 1 0.50 UNITS

Focuses on heavy rescue fire operations techniques. Participants must bring all appropriate PPE. For enrollment information please call 486-2845.

- *PREREQUISITE: None.*

22878	08:00AM 12:00PM	MFSSU	CLRK CTR	G Belk
	01:00PM 05:00PM	MFSSU	CLRK CTR	J Van Lierop
	03/19/10 03/23/10		Last day to add: 03/21/10	

FIT-R2A CONFINED SPACE RESCUE-AWARE 0.50 UNITS

Focuses on the awareness level of confined space operations. See www.rvcfire.org for more information.

- *PREREQUISITE: None.*

22885	08:00AM 12:00PM	S	CLRK CTR	G Belk
	01:00PM 06:00PM	S	CLRK CTR	
	03/20/10 03/20/10		Last day to add: 03/20/10	

FIT-R3 BASIC AUTO EXTRICATION 0.25 UNITS

Focuses on rescue fire operations techniques requiring vehicle extrication equipment. Participants must bring all appropriate PPE. See www.rvcfire.org for more information.

- *PREREQUISITE: None.*

22879	08:00AM 12:45PM	MT	CLRK CTR	G Belk
	01:45PM 05:00PM	MT	CLRK CTR	G Belk
	03/22/10 03/23/10		Last day to add: 03/22/10	

FIT-R4 LOW ANGLE RESCUE 0.25 UNITS

Designed to equip the student with the techniques and methods for using rope, webbing, hardware friction devices, and litters in low angle rescue situations. Participants must bring all appropriate PPE. See www.rvcfire.org for more information.

- *PREREQUISITE: None.*

22884	08:00AM 10:00AM	FSU	CLRK CTR	G Belk
	11:00AM 05:00PM	FSU	CLRK CTR	G Belk
	04/02/10 04/04/10		Last day to add: 04/02/10	

Code	Hours	Days	Room	Instructor

FIT-R10 RAPID INTERVENTION 0.25 UNITS

This course provides students with the knowledge to identify potential hazards and the necessary skills to perform rescues on trapped firefighters during structural firefighting incidents. Designed specifically for in-service fire department personnel.

- *PREREQUISITE: FIT-S3 or equivalent.*

22880	08:00AM 12:45PM	FSU	CLRK CTR	G Belk
	01:45PM 05:00PM	FSU	CLRK CTR	G Belk
	05/21/10 05/23/10		Last day to add: 05/21/10	

FIT-S1A DRIVER/OPER 1A-EMERG VEHICLE 1.00 UNITS

Designed to provide the student with information on driving techniques for emergency vehicles.

- *PREREQUISITE: None.*
- *ADVISORY: California Firefighter I Certification.*
- *LIMITATION ON ENROLLMENT: Class B California Driver's License or California Firefighter Restricted License.*

22830	08:00AM 02:00PM	SSU	CLRK CTR	D Anderson
	03:00PM 05:00PM	SSU	CLRK CTR	D Anderson
	03/06/10 03/21/10		Last day to add: 03/20/10	

FIT-S1B DRIVER/OPER 1B-PUMP OPS 1.00 UNITS

Designed to provide the student with information, theory, methods and techniques for operating fire service pumps.

- *PREREQUISITE: None.*
- *ADVISORY: California Firefighter I Certification.*
- *LIMITATION ON ENROLLMENT: Class B California Driver's License or California Firefighter Restricted License.*

22838	08:00AM 02:00PM	SSU	CLRK CTR	D Anderson
	03:00PM 05:00PM	SSU	CLRK CTR	D Anderson
	04/10/10 04/25/10		Last day to add: 04/24/10	

FIT-S2 TRUCK OPERATIONS 3.00 UNITS

Focuses on aerial apparatus (truck) operations. Participants must bring all appropriate PPE, an in-service SCBA and proof of current FIT test. For enrollment information please visit www.rctoa.org or call 571-6323.

- *PREREQUISITE: None.*

22816	08:00AM 12:30PM	MTWTHF	CLRK CTR	S Soltz
	01:30PM 05:00PM	MTWTHF	CLRK CTR	S Soltz
	03/01/10 03/12/10		Last day to add: 03/10/10	
22818	08:00AM 12:30PM	MTWTHF	CLRK CTR	S Soltz
	01:00PM 05:00PM	MTWTHF	CLRK CTR	S Soltz
	05/03/10 05/14/10		Last day to add: 05/12/10	

FIT-S21 PUBLIC SAFETY HONOR GUARD ACAD 1.50 UNITS

Provides training required for basic Honor Guard color guard and funeral management.

- *PREREQUISITE: None.*

22825	08:00AM 11:00AM	TWTHFS	CLRK CTR	B Chambers
	12:00PM 05:00PM	TWTHFS	CLRK CTR	B Chambers
	02/16/10 02/20/10		Last day to add: 02/19/10	

FIT-S3 BASIC FIRE FIGHTER ACADEMY 19.00 UNITS

Provides students with all the necessary training required for most "entry level" fire fighter positions and is accredited through the California State Fire Marshal's office. For enrollment information please call 571-6315.

- *PREREQUISITE: EMS-50 & 51 or equivalent and FIT-1 or equivalent.*
- *ADVISORY: ENG-50, MAT-52 and REA-82 or qualifying test scores.*
- *LIMITATION ON ENROLLMENT: Successful completion within one year of a Certified Physical Abilities test and a Fire Academy Medical Clearance (once student has been offered a position in the program.)*

22815	06:00AM 12:00PM	MTWTHF	CLRK CTR	R Copp
	01:00PM 06:00PM	MTWTHF	CLRK CTR	R Copp
	02/22/10 05/14/10		Last day to add: 04/27/10	

Code	Hours	Days	Room	Instructor

FIT-TI1A TRAINING INSTRUCTOR 1A 1.50 UNITS

The first of a three-course series designed to prepare fire and training officers for the delivery of cognitive lessons. This course is required to become a certified California State Certified Fire Service Training Instructor.

- *PREREQUISITE: None.*

22869	08:00AM 12:00PM	MWF	CLRK CTR	O Odil
	01:00PM 05:00PM	MWF	CLRK CTR	O Odil
	02/17/10 02/26/10		Last day to add: 02/24/10	
22871	08:00AM 12:00PM	MTWTHF	CLRK CTR	S Nunn
	01:00PM 05:00PM	MTWTHF	CLRK CTR	
	04/19/10 004/23/10		Last day to add: 04/22/10	

FIT-TI1B FIRE TRAINING INSTRUCTOR 1B 1.50 UNITS

The second of a three-course series designed to teach fire service instructors and training officers the methods and techniques of instruction.

- *PREREQUISITE: FIT-TI1A.*

22877	08:00AM 12:00PM	MTWTHF	CLRK CTR	S Nunn
	01:00PM 05:00PM	MTWTHF	CLRK CTR	S Nunn
	05/10/10 05/14/10		Last day to add: 05/13/10	
22876	08:00AM 12:00PM	WTHF	CLRK CTR	O Odil
	01:00PM 05:00PM	WTHF	CLRK CTR	O Odil
	03/31/10 04/09/10		Last day to add: 04/08/10	

HOME LAND SECURITY

HLS-1 INTRO TO HOMELAND SECURITY 3.00 UNITS

This course is designed to provide students with a comprehensive overview of homeland security from an all-hazard, multidisciplinary perspective.

- *PREREQUISITE: None.*

22822	06:00PM 09:23PM	T	CLRK CTR	S Stone
			Last day to add: 03/05/10	

The above section is a web-enhanced class. Internet access may be required.

22823	06:00PM 09:23PM	TH	CLRK CTR	Staff
			Last day to add: 03/05/10	

The above section is a web-enhanced class. Internet access may be required.

Code	Hours	Days	Room	Instructor

Connect Learning to Life!

ENG-50 BASIC ENGLISH COMP 4.00 UNITS

Prepares students for college-level reading and academic writing.

- *PREREQUISITE: ENG-60B, ESL-55 or qualifying preparation score.*
- *ADVISORY: REA-82 or qualifying preparation score.*

22850	03:10PM 05:22PM	TTH	CLRK CTR	J LaPorte
			Last day to add: 03/05/10	

The above web-enhanced section has an additional 18 hours of laboratory to be arranged and requires concurrent enrollment in FIT-1-22851. Internet access may be required.

FIT-1 FIRE PROTECTION ORG 3.00 UNITS

Provides participants with an introduction and overview of public and private fire protection services.

- *PREREQUISITE: None.*

22851	05:30PM 08:50PM	T	CLRK CTR	C Burney
			Last day to add: 03/05/10	

The above requires concurrent enrollment in ENG-50-22850.

WARNING!
REGISTRATION WILL BE BLOCKED IF YOU HAVE NOT MET THE PREREQUISITE!

Open Campus

Online, Hybrid and Web - Enhanced Courses

What are online, hybrid and web-enhanced courses?

• **Online** courses are taken exclusively over the Internet–there are no on-campus meetings required. However, some online classes require proctored exams, either on an RCCD campus or by an off-site proctor approved by the instructor. See www.opencampus.com.

• **Hybrid** courses meet both on-campus and online; think of them as traditional face-to-face courses where some of the on-campus class meetings are replaced with online assignments. In a hybrid course, you will attend meetings on-campus during the dates and times listed in this Schedule of Classes. Since the on-campus portion of hybrid classes could take place at any of our three colleges (Riverside, Norco or Moreno Valley), hybrid courses are listed according to the campus where the on-campus meetings take place. So, for example, if you'd like to take a hybrid course at Norco, you'd look under the Norco campus section of this schedule.

• **Web-Enhanced** courses are traditional face-to-face classes that are augmented with course websites. Unlike hybrid courses, all web-enhanced class meetings take place on-campus. The course website is an extra value!

Are you ready for online learning?

To take an online, hybrid, or web-enhanced class, here are a few things to keep in mind:

• You should have regular access to a personal computer that is connected to the Internet. Not sure whether your computer measures up? At www.opencampus.com, click on "Help", then click "Requirements Help" (near the top left, under "Help Links").

• You should be familiar with basic computer operations: for example, using a word processing program, logging onto the Internet, using a browser, and sending e-mail.

• You should be self-disciplined and have strong study skills. It's easier to fall behind in an online class.

• Lastly, you shouldn't believe the myth that online or hybrid courses are "easier" than face-to-face courses. In fact, online courses cover the same material as face-to-face courses, and many students say that their online courses actually require more of their time than their face-to-face courses. *Set aside a few minutes and take the Open Campus Distance Learning quiz to help you decide.*

Please note: To enable online-based students to communicate more effectively with their instructors, students need to activate and use their RCCD e-mail account. Please go to www.rcc.edu/students/email.cfm and follow the link to e-mail tutorial at www.rcc.edu/students/emailtutorial.cfm. Personal e-mail addresses will not be used so the RCCD account is the only approved method of formal communication from RCCD to the student.

What's an online course like?

Sample an online course--go to www.opencampus.com and click on "Online Course". Under "Quick Links" in the left column, click on "Sample Class". Use the information provided to log-in.

QUESTIONS? Visit www.opencampus.com.

This website provides:

- computer settings and requirements
- information about registration
- login information
- student and faculty help files
- course syllabi and textbook information
- an online course sample class

If you've visited our website and still have questions, please call the Open Campus Help Line at (866) 259-7271.

Are open campus distance learning courses for me?

1. **Holding weekly class meetings face-to-face is:**
   a. Not particularly necessary for me.
   b. Somewhat important to me.
   c. Very important to me.
2. **I would classify myself as someone who:**
   a. Often gets things done ahead of time.
   b. Needs reminding to get things done on time.
   c. Puts things off until the last minute or doesn't complete them.
3. **When an instructor hands out directions for assignments, I prefer:**
   a. Figuring out the instructions myself.
   b. Trying to follow the directions on my own, then asking for help as needed.
   c. Having the instructions explained to me.
4. **Considering my professional and personal schedule, the amount of time I have to work on a Distance Learning course is:**
   a. More than enough time for an on-campus course.
   b. The same as for a class on-campus.
   c. Less than for a class on-campus.
5. **As a reader, I would classify myself as:**
   a. Good - I have no problem understanding textbook material.
   b. Average - I sometimes need help to understand the text.
   c. Slower than average.
6. **Commuting to campus on a regular weekly schedule is:**
   a. Extremely difficult for me - I have commitments.
   b. A little difficult, but I can rearrange my priorities for regular attendance on campus.
   c. Easy for me.
7. **When I need help understanding the subject:**
   a. I am comfortable approaching the instructor.
   b. I am uncomfortable approaching the instructor, but I do it anyway.
   c. I never approach an instructor to admit I don't understand something.

SCORING: Are Distance Learning courses for you? Score your responses: 3 points for each "a", 2 points for each "b", and 1 point for each "c". **14 or over**--a Distance Learning course is a **real possibility** for you. Between **8 and 13**--Distance Learning courses **may work** for you, but you may need to make adjustments in your schedule and study habits to succeed. **7 or less**--Distance Learning courses **may not** currently be the best alternative for you; talk with your counselor.

Online Courses

Online course Limitation on Enrollment:
Enrollment in online courses offered through the Riverside Community College District is limited to students who have demonstrated competency in working in the online environment.

Before you can register for an online class, you must demonstrate that you have the computer and Internet skills you need to be successful. Your enrollment in online classes will be blocked until you have met this requirement.

You may demonstrate competency and meet the requirements of this limitation on enrollment in two ways:

1. **Successful completion of an online class (grade of "C" or better).**
   If you successfully completed an online course **at Riverside Community College District prior to spring 2009,** your record has already been cleared and you may register immediately (if you are unable to register, please contact the Matriculation Specialist at matric.specialist@rcc.edu).
   If you successfully completed an online course at another accredited college or university, please call the prerequisite hotline (951) 222-8808 for directions about how to provide documentation to clear this limitation on enrollment (since verification of your successful class completion will not be immediate, you are encouraged to simply complete the short Online Skills Workshop described in Item 2 below).
   OR
2. **Log into WebAdvisor and complete the "Online Skills Workshop".**
   The Online Skills Workshop takes only a few minutes to complete and will verify your ability to perform the functions required in an online class, such as posting to a discussion board, uploading assignments, sending an e-mail, attaching a document, etc. Once you have successfully completed the workshop, you will be cleared to register for online classes.

ACCOUNTING

ACC-1A PRINCIPLES OF ACCOUNTING I 3.00 UNITS
An introduction to accounting principles and procedures. Course geared to accounting and business majors.
- *PREREQUISITE: None.*
- *ADVISORY: BUS-20.*

42001	02/16/10 06/09/10	M Chaks
42008	02/16/10 06/09/10	F Stearns
42009	02/16/10 06/09/10	F Stearns
42010	02/16/10 06/09/10	F Stearns
42011	02/16/10 06/09/10	F Stearns
32002	02/16/10 04/09/10	P Worsham
32003	04/19/10 06/09/10	P Worsham

ACC-1B PRINCIPLES OF ACCOUNTING II 3.00 UNITS
A study of managerial accounting principles and information systems.
- *PREREQUISITE: ACC-1A.*

42013	02/16/10 06/09/10	F Stearns
32005	02/16/10 04/09/10	P Worsham
32006	04/19/10 06/09/10	P Worsham

ACC-38 MANAGERIAL ACCOUNTING 3.00 UNITS
Conceptual and technical analysis of accounting information used by managers. Course for non-accounting majors.
- *PREREQUISITE: ACC-1A.*

32008	04/19/10 06/09/10	P Worsham

ACC-62 PAYROLL ACCOUNTING 3.00 UNITS
Studies accounting for payroll and aspects of social security, unemployment, and workers compensation, utilizing microcomputer applications.
- *PREREQUISITE: ACC-1A.*

42016	02/16/10 06/09/10	M Chaks

ACC-63 INCOME TAX ACCTNG 3.00 UNITS
Theory and method of preparation of federal income tax returns for individuals.
- *PREREQUISITE: None.*

32009	04/19/10 06/09/10	A Smith

ADMINISTRATION OF JUSTICE

ADJ-1 INTRO ADMIN OF JUSTICE 3.00 UNITS
The history and philosophy of administration of justice in America.
- *PREREQUISITE: None.*

42024	02/16/10 06/09/10	D Baker

ANTHROPOLOGY

ANT-1 PHYSICAL ANTHROPOLOGY 3.00 UNITS
Examination of human biological evolution and physical diversity, incorporating genetics, primates, fossils, and relationship to the animal world.
- *PREREQUISITE: None.*

42101	02/16/10 06/09/10	B Hall
42102	02/16/10 06/09/10	B Hall

ANT-2 CULTURAL ANTHRO 3.00 UNITS
An introduction to the anthropological concept of culture and to the methods and theories used in the comparative analysis of cultures.
- *PREREQUISITE: None.*

43953	02/16/10 06/09/10	L Greathouse
42111	02/16/10 06/09/10	T Tombs

APP DIGITAL MEDIA AND PRINTING

ADM-30 CONTEMP TOPICS - DIGITAL MEDIA 1.00 UNITS
Online course in current methods and changes in graphics technology as it relates to needs of the graphic arts profession.
- *PREREQUISITE: None.*

42039	02/16/10 06/09/10	R Finner

ARCHITECTURE

ARE-36 HIST ARCH RENAISSANCE-MODERN 3.00 UNITS
Purposes and types of buildings from Renaissance to present day. Emphasis on processes and sources of design.
- *PREREQUISITE: None.*

32042	02/16/10 06/09/10	J Jorgensen

Some online classes require proctored exams, either on an RCCD campus or by an off-site proctor approved by the instructor.
See www.opencampus.com/online/schedule.html.

ART

ART-6 ART APPRECIATION 3.00 UNITS

An introductory course for the non-art major. An overview of the creative process and various art forms.

- *PREREQUISITE: None.*
- *ADVISORY: Qualification for ENG-1A.*

32052	02/16/10 06/09/10	K Skiba
32053	02/16/10 06/09/10	K Skiba
32055	02/16/10 06/09/10	K Skiba
32057	02/16/10 06/09/10	K Skiba

BIOLOGY

BIO-14 SOIL SCIENCE MANAGEMENT 3.00 UNITS

An introduction to physical properties and classification of soils, physical and chemical properties of soil that governs soil reactions and interactions, nutrient regeneration, and management principles in relation to air, water, nutrients and organic matter.

- *PREREQUISITE: None.*

43972	02/16/10 06/09/10	J Whiteford

BIO-15 SOIL SCIENCE MGMT LABORATORY 2.00 UNITS

A laboratory course focusing on the basics of soil science, physical and biogeochemical properties, and interpretation for use and management. Perspectives range from agricultural, wild lands, watershed, and environmental impact.

- *PREREQUISITE: None.*

43973	02/16/10 06/09/10	R Reuter

BUSINESS ADMINISTRATION

BUS-10 INTRO TO BUSINESS 3.00 UNITS

Considers scope, function and organization of business, including principles and practices, with an integrated global perspective.

- *PREREQUISITE: None.*

22060	02/16/10 06/09/10	J Duran
22062	02/16/10 06/09/10	J Duran
32069	04/19/10 06/09/10	J Liu
42268	02/16/10 06/09/10	R Pardee
42269	02/16/10 06/09/10	R Pardee
42270	02/16/10 06/09/10	C Wyckoff
32070	02/16/10 04/09/10	G Zwart

BUS-18A BUSINESS LAW I 3.00 UNITS

Legal and ethical environment of business torts, contracts, sales and principles of employment.

- *PREREQUISITE: None.*

42280	02/16/10 06/09/10	J James
42278	02/16/10 04/09/10	L Judon
42279	04/19/10 06/09/10	L Judon
32074	02/16/10 06/09/10	C Pentis

BUS-18B BUSINESS LAW II 3.00 UNITS

Commercial paper, business organizations, government regulations, protection of property rights and international law.

- *PREREQUISITE: None.*

42282	02/16/10 04/09/10	L Judon
42283	04/19/10 06/09/10	L Judon

BUS-20 BUSINESS MATH 3.00 UNITS

Review of basic math and its application to business, percentages, pricing, depreciation and inventory.

- *PREREQUISITE: None.*

32078	02/16/10 04/09/10	R Beck
32079	04/19/10 06/09/10	R Beck
42287	02/16/10 06/09/10	R Pardee
22068	02/16/10 06/09/10	D Webster

BUS-22 MGMT COMMUNICATIONS 3.00 UNITS

Examines the dynamics of organizational communication including interpersonal, verbal, nonverbal and written.

- *PREREQUISITE: None.*
- *ADVISORY: CAT-30.*

32080	02/16/10 06/09/10	D Cescolini
42289	02/16/10 06/09/10	C Ishihara

BUS-30 ENTREPRENEURSHIP 3.00 UNITS

Surveys the nature and extent of business. Includes organizations and opportunities in business.

- *PREREQUISITE: None.*

32082	02/16/10 06/09/10	R Carrigan
22070	02/16/10 06/09/10	D Cescolini
42291	02/16/10 06/09/10	D Wilcoxson

BUS-40 INT'L BUS-PRINCIPLES 3.00 UNITS

Provides a comprehensive overview of international business with a global perspective on international trade.

- *PREREQUISITE: None.*

42292	02/16/10 04/09/10	C Ishihara

BUS-47 APPLIED BUS, MGMT ETHICS 3.00 UNITS

An examination of ethical concerns including corporate, personal, global, environmental, public related issues ethics audits, and corporate social responsibility. (Same as MAG-47)

- *PREREQUISITE: None.*

32083	02/16/10 06/09/10	A Riker

BUS-51 PRINCIPLES OF E-COMMERCE 3.00 UNITS

Provides theory and practice of conducting business transactions over the Internet and the World Wide Web.

- *PREREQUISITE: None.*
- *ADVISORY: BUS-10 and CIS-1A.*

22071	04/19/10 06/09/10	Staff

BUS-53 INTRO TO PERSONAL FINANCE 3.00 UNITS

An introduction to the theory and practice of personal finance focused on the concepts, decision-making tools and applications of financial planning.

- *PREREQUISITE: None.*

32084	02/16/10 06/09/10	R Carrigan

BUS-58 MARKETING THE VIRTUAL OFFICE 3.00 UNITS

Identify and evaluate various techniques to secure employment as a virtual assistant. Topics include networking, virtual interviews, and development of web marketing resources. (Same as CAT-58)

- *PREREQUISITE: None.*
- *ADVISORY: CAT-57 and CAT/CIS-76A or 76B.*

42295	04/19/10 06/09/10	D Wilcoxson

BUS-72 QUANTITATIVE METHODS FOR BUS 3.00 UNITS

Introduction to mathematical techniques for analyzing and improving organizational decisions. Includes computer simulations and analytical statistics for non-mathematicians.(Same as MAG-72)

- *PREREQUISITE: None.*
- *ADVISORY: BUS-20 and MAG-70.*

43919	02/16/10 06/09/10	R Pardee

BUS-80 PRINCIPLES OF LOGISTICS 3.00 UNITS

Introduction to the field of logistics and the methods for improving product distribution effectiveness.

- *PREREQUISITE: None.*

32638	02/16/10 04/09/10	R Beck

BUS-86 TRANSPORTATION/TRAFFIC MGMT 3.00 UNITS

A study of the domestic freight transportation system, including pricing, regulation and traffic management.

- *PREREQUISITE: None.*

32088	04/19/10 06/09/10	C Pentis

Some online classes require proctored exams, either on an RCCD campus or by an off-site proctor approved by the instructor.
See www.opencampus.com/online/schedule.html.

COMPUTER APPLICATIONS/OFFICE

CAT-1A BUSINESS ETIQUETTE 1.00 UNITS

Provides students with both the knowledge and the skills required to apply business standards of acceptable behavior and etiquette to project a professional image.

- *PREREQUISITE: None.*

42299 04/19/10 06/09/10 L Laski

CAT-30 BUSINESS ENGLISH 3.00 UNITS

Reviews grammar, punctuation, spelling and vocabulary; includes business communication.

- *PREREQUISITE: None.*
- *ADVISORY: Typing skills and familiarity with Microsoft Word.*

42304 02/16/10 06/09/10 S Torre

CAT-31 BUSINESS COMMUNICATIONS 3.00 UNITS

Provides training and skill building in written communications.

- *PREREQUISITE: None.*
- *ADVISORY: CAT-30.*

42306 02/16/10 06/09/10 S Torre

CAT-36B LEGAL OFFICE PROCED II 3.00 UNITS

A continuation and in-depth study of California legal procedure for the legal secretary in various areas of law.

- *PREREQUISITE: None.*
- *ADVISORY: CAT-36A and Microsoft Word or Corel WordPerfect.*

42308 02/16/10 04/09/10 S Cortez

CAT-38 LEGAL WORD PROCESS/FORMS 3.00 UNITS

Preparing California legal documents and Judicial Council forms using a computer.

- *PREREQUISITE: None.*
- *ADVISORY: CAT-36A and Microsoft Word or Corel WordPerfect.*

42309 04/19/10 06/09/10 S Cortez

CAT-50 KEYBOARD/DOC PROCESSING 3.00 UNITS

Touch typing, keyboard mastery and document formatting on computers for basic business applications.

- *PREREQUISITE: None.*

42310 02/16/10 06/09/10 C Morris

CAT-57 CREATE, MANAGE VIRTUAL OFFICE 3.00 UNITS

Time management, workplace customization, software/hardware evaluation for the virtual office entrepreneur or telecommuter.

- *PREREQUISITE: None.*
- *ADVISORY: CAT-95A.*

42318 04/19/10 06/09/10 J Lehr

CAT-65 INTRO TO MS POWERPOINT 1.50 UNITS

Introduction to PowerPoint presentation program to produce an effective presentation in the form of overheads, 35 mm slides or on-screen slides. (Same as CIS-65)

- *PREREQUISITE: None.*

42322 04/19/10 06/09/10 C Morris

CAT-80 WORD FOR WINDOWS 3.00 UNITS

Provides beginning, intermediate and advanced levels of skill applied to a variety of professional/business documents. (Same as CIS-80)

- *PREREQUISITE: None.*
- *ADVISORY: Typing knowledge/skills of at least 40 wpm.*

42326 02/16/10 06/09/10 K Feller

CAT-81 INTRO ADOBE INDESIGN 3.00 UNITS

Page design and layout techniques using Adobe InDesign (Same as CIS-81)

- *PREREQUISITE: None.*

32096 02/16/10 06/09/10 C Brotherton

CAT-98A INTRO TO EXCEL 1.50 UNITS

An introduction to electronic spreadsheets using Excel. (Same as CIS-98A)

- *PREREQUISITE: None.*

42340 04/19/10 06/09/10 S Torre

COMPUTER INFORMATION SYSTEMS

CIS-1A INTRO TO COMP INFO SYS 3.00 UNITS

Introduction to computer concepts, theory and computer applications. Functions and capabilities of word processors, spreadsheets, databases, presentation graphics and the Internet are covered through lecture, discussion and hands-on computer assignments.

- *PREREQUISITE: None.*

42382 02/16/10 06/09/10 S Bhatia
42394 02/16/10 06/09/10 S Bhatia
42395 02/16/10 06/09/10 S Bhatia
32118 02/16/10 06/09/10 C Brotherton
32120 02/16/10 06/09/10 C Brotherton
32116 02/16/10 04/09/10 J Coverdale
32119 04/19/10 06/09/10 J Coverdale
42396 02/16/10 06/09/10 J Cregg
22098 02/16/10 06/09/10 M McQuead
22099 02/16/10 06/09/10 M McQuead
22100 02/16/10 04/09/10 M McQuead

CIS-1B ADV CONCEPTS IN CIS 3.00 UNITS

Advanced computer concepts, theory and applications. Advanced word processing, spreadsheets, presentation graphics. The Internet and database skills are covered through lecture, discussion and hands-on computer assignments.

- *PREREQUISITE: CIS-1A.*

42402 02/16/10 06/09/10 J Cregg

CIS-2 FNDMNTLS SYSTEM ANALYSIS 3.00 UNITS

Structured analysis of user requirements related to information systems, for eventual design/development of the system.

- *PREREQUISITE: None.*

42403 02/16/10 06/09/10 S Bhatia

CIS-5 PROGRAM LOGIC USING C++ 3.00 UNITS

Introduction to computer programming using C++.

- *PREREQUISITE: None.*
- *ADVISORY: CIS-1A.*

42417 02/16/10 06/09/10 L Hall

CIS-12 PHP DYNAMIC WEB SITE PROGRAM 3.00 UNITS

Introduction to dynamic web site programming using PHP, featuring database-driven applications such as user registration, content management, and e-commerce.

- *PREREQUISITE: None.*
- *ADVISORY: Programming fundamentals such as in CIS-5 or 14A, and familiarity with HTML such as in CIS-72A or 14A.*

42378 02/16/10 06/09/10 M Lehr

CIS-14A WEB PROGRAMMING: JAVASCRIPT 3.00 UNITS

Introduction to JavaScript programming with World Wide Web applications including image rollovers, browser windows, forms, cookies and Dynamic HTML.

- *PREREQUISITE: None.*
- *ADVISORY: Previous programming experience and knowledge of HTML, CIS-5 and CIS-72A.*

42379 02/16/10 06/09/10 M Lehr

CIS-20 SYSTEM ANALYSIS/DESIGN 3.00 UNITS

Exposure to the techniques used in the development of effective computer systems for business systems applications.

- *PREREQUISITE: CIS-2.*
- *ADVISORY: Students should have a working knowledge of MS Access.*

43902 02/16/10 06/09/10 S Bhatia

CIS-62 MS ACCESS DBMS:COMPREHENSIVE 3.00 UNITS

Use of Microsoft Access DBMS applications including database design, development of queries, forms, reports and macros.

- *PREREQUISITE: None.*

42420 02/16/10 06/09/10 S Bhatia

Some online classes require proctored exams, either on an RCCD campus or by an off-site proctor approved by the instructor. See www.opencampus.com/online/schedule.html.

CIS-63 INTRO TO SQL 3.00 UNITS

Provides experience in database management using the Structured Query Language. The class will be introducing key SQL concepts necessary in developing a database schema and using the data manipulation language.

- *PREREQUISITE: None.*

42421	02/16/10 06/09/10	R McPherson

CIS-72A INTRO WEB PAGE CREATION 1.50 UNITS

Introduction to webpage creation using XHTML to create pages with formatted text, hyperlinks, lists, images, tables, frames and forms.

- *PREREQUISITE: None.*
- *ADVISORY: Competency in the use of a computer, familiarity with the Internet, and CIS-95A.*

42425	02/16/10 04/09/10	J Cregg
42426	04/19/10 06/09/10	J Cregg

CIS-81 INTRO ADOBE INDESIGN 3.00 UNITS

Page design and layout techniques using Adobe InDesign (Same as CAT-81)

- *PREREQUISITE: None.*

32132	02/16/10 06/09/10	C Brotherton

CIS-95A INTRO TO THE INTERNET 1.50 UNITS

An introduction to the Internet for personal computers. (Same as CAT-95A)

- *PREREQUISITE: None.*

43955	04/19/10 06/09/10	J Cregg

EARLY CHILDHOOD EDUCATION

EAR-53 PARENTING-GUIDING YNG CHILDREN 1.00 UNITS

Theoretical and practical guidance and discipline techniques that influence and shape behavior.

- *PREREQUISITE: None.*

42546	02/16/10 04/09/10	D Cazares
42547	04/19/10 06/09/10	D Cazares

EAR-54 CONTEMPORARY PARENT 1.00 UNITS

This course examines factors affecting child-rearing in the changing social environment.

- *PREREQUISITE: None.*

42548	02/16/10 04/09/10	S Yates
43986	04/19/10 06/09/10	S Yates

ECONOMICS

ECO-7 MACROECONOMICS 3.00 UNITS

Economic theory and analysis as applied to the U.S. economy as a whole.

- *PREREQUISITE: None.*
- *ADVISORY: Qualification for ENG-1A and MAT-52.*

42557	02/16/10 06/09/10	A Casolari
42558	02/16/10 06/09/10	A Casolari

ECO-8 MICROECONOMICS 3.00 UNITS

Economic theory and analysis applied to consumer and producer behavior in markets.

- *PREREQUISITE: None.*
- *ADVISORY: Qualification for ENG-1A and MAT-52.*

42561	02/16/10 06/09/10	A Casolari
43965	02/16/10 06/09/10	A Casolari

WARNING!
REGISTRATION WILL BE BLOCKED IF
YOU HAVE NOT MET THE PREREQUISITE!

ENGLISH

ENG-1A ENGLISH COMPOSITION 4.00 UNITS

Teaches college-level critical reading, academic writing, and research skills.

- *PREREQUISITE: ENG-50 or qualifying preparation score.*

42606	02/16/10 06/09/10	K Anderson
32191	02/16/10 04/09/10	M Bader
32197	04/19/10 06/09/10	M Bader
42615	02/16/10 06/09/10	K Iwamizu
42607	02/16/10 06/09/10	B Osgood-Treston
22200	02/16/10 06/09/10	R Regino
22201	02/16/10 06/09/10	R Regino

ENG-1B CRITICAL THINKING/WRITING 4.00 UNITS

Through a study of argument and literature, this course develops students' critical thinking, reading, and writing skills beyond the level achieved in ENG-1A.

- *PREREQUISITE: ENG-1A or 1AH.*

42636	02/16/10 06/09/10	K Iwamizu
22213	02/16/10 06/09/10	J Johnston
42637	02/16/10 06/09/10	B Osgood-Treston

FILM, TELEVISION AND VIDEO

FTV-41 INTRO TO TELECOM 3.00 UNITS

A survey of electronic media including the history and development of mass media from its beginning in early radio and television to the current period of dynamic change in the telecommunications industry.

- *PREREQUISITE: None.*

42784	02/16/10 06/09/10	S Gillins
42785	04/19/10 06/09/10	S Gillins

FTV-69 SCRIPT SUPERVISING-FILM, TELEV 3.00 UNITS

Introduction to the theory and practice of script supervising for film and television production.

- *PREREQUISITE: None.*

42795	02/16/10 06/09/10	K Eaton

FTV-70 SCRIPT SOFTWARE -FINAL DRAFT 1.00 UNITS

Skill development in the use of scriptwriting software, Final Draft and Final Draft AV for television, film, audiovisual, and stage production.

- *PREREQUISITE: None.*

42796	04/19/10 06/09/10	K Eaton

GUIDANCE

GUI-45 INTRODUCTION TO COLLEGE 1.00 UNITS

Introduction to programs, resources and personal factors that contribute to college success.

- *PREREQUISITE: None.*

42832	02/16/10 04/09/10	D DiThomas

GUI-47 CAREER EXPLOR/LIFE PLANNING 3.00 UNITS

Designed to assist those students considering the transition of a career change or undecided about the selection of a college transfer major. Required materials fee will be charged to the student and is not covered by BOGW.

- *PREREQUISITE: None.*

42845	02/16/10 06/09/10	E Brown
22301	02/16/10 06/09/10	J Howard

HISTORY

HIS-2 WORLD CIVILIZATIONS 2 3.00 UNITS

The development and interaction of world civilizations from the 16th century to the present.

- *PREREQUISITE: None.*
- *ADVISORY: Qualification for ENG-1A.*

43923	04/19/10 06/09/10	K Woods

Some online classes require proctored exams, either on an RCCD campus or by an off-site proctor approved by the instructor.
See www.opencampus.com/online/schedule.html.

HIS-6 POL SOC HIST OF US 3.00 UNITS

A history of the United States from Colonial time to 1877.

- *PREREQUISITE: None.*
- *ADVISORY: Qualification for ENG-1A.*

42892	02/16/10 06/09/10	A Parker
42896	02/16/10 06/09/10	A Parker
22847	02/16/10 06/09/10	L Riggin

HIS-7 POL SOC HISTORY OF US 3.00 UNITS

A history of the United States from 1877 to the present.

- *PREREQUISITE: None.*
- *ADVISORY: Qualification for ENG-1A.*

42912	02/16/10 06/09/10	A Parker
44010	02/16/10 06/09/10	A Parker
22848	02/16/10 06/09/10	L Riggin

HUMANITIES

HUM-4 ARTS & IDEAS: ANCIENT-MEDIEVAL 3.00 UNITS

An interdisciplinary study of the origins of movements in art, literature, music, philosophy and religion in Western civilization from ancient times to the medieval period.

- *PREREQUISITE: None.*
- *ADVISORY: Qualification for ENG-1A.*

42928	02/16/10 06/09/10	C Gobatie

HUM-5 ARTS & IDEAS: RENAISS-MODERN 3.00 UNITS

An interdisciplinary study of the origins of movements in art, literature, music, philosophy and religion in Western civilization from the Renaissance through the post-Modern era.

- *PREREQUISITE: None.*
- *ADVISORY: Qualification for ENG-1A.*

32319	02/16/10 06/09/10	B Pavlis

HUM-10 WORLD RELIGIONS 3.00 UNITS

Concepts of major religions including Hinduism, Buddhism, Confucianism, Taoism, Judaism, Christianity and Islam.

- *PREREQUISITE: None.*
- *ADVISORY: Qualification for ENG-1A.*

32313	02/16/10 06/09/10	B Pavlis
32316	02/16/10 06/09/10	B Pavlis
22356	02/16/10 06/09/10	C Rocco
22358	02/16/10 06/09/10	C Rocco

HUM-16 ARTS & IDEAS: AMERICAN CULTURE 3.00 UNITS

An interdisciplinary survey of the cultural movements in art, literature, philosophy and music of American culture.

- *PREREQUISITE: None.*
- *ADVISORY: Qualification for ENG-1A.*

42925	02/16/10 06/09/10	R Mahon

LIBRARY

LIB-1 INFORMATION COMPETENCY 1.00 UNITS

Presents the fundamentals of the effective use of libraries, electronic databases and information.

- *PREREQUISITE: None.*

42946	04/19/10 06/09/10	S Brewster

MANAGEMENT

MAG-44 PRINCIPLES OF MANAGEMENT 3.00 UNITS

An overview of the concepts, processes and techniques of organizational management.

- *PREREQUISITE: None.*

32326	02/16/10 04/09/10	J Baugh
22366	02/16/10 06/09/10	D Webster

MAG-47 APPLIED BUS, MGMT ETHICS 3.00 UNITS

An examination of ethical concerns including corporate, personal, global, environmental, public related issues ethics audits, and corporate social responsibility. (Same as BUS-47)

- *PREREQUISITE: None.*

32327	02/16/10 06/09/10	A Riker

MAG-51 ELEMENTS OF SUPERVISION 3.00 UNITS

Covers responsibilities of a supervisor in industry, including organization, employee relations and evaluations.

- *PREREQUISITE: None.*

32328	04/19/10 06/09/10	E Davalos

MAG-53 HUMAN RELATIONS 3.00 UNITS

Practical application of basic psychology in building better employer-employee relationships.

- *PREREQUISITE: None.*

32329	02/16/10 04/09/10	G Zwart
32330	04/19/10 06/09/10	G Zwart

MAG-54 EMPLOYEE LABOR RELATIONS 3.00 UNITS

An introduction to employee labor relations within the field of human resources management.

- *PREREQUISITE: None.42953 02/16/10 06/09/10*

42953	02/16/10 06/09/10	L Holt
32639	02/16/10 06/09/10	C Pentis

MARKETING

MKT-20 PRINC OF MARKETING 3.00 UNITS

Examines the role of marketing along with an analysis of both profit and non-profit organizations' product, price, distribution and promotion.

- *PREREQUISITE: None.*
- *ADVISORY: BUS-10.*

22449	02/16/10 06/09/10	J Duran
32421	02/16/10 06/09/10	G Zwart

MKT-41 TECHNIQUES OF SELLING 3.00 UNITS

Studies sales communication, behavioral, ethical and philosophical factors as applied to the selling function.

- *PREREQUISITE: None.*

22450	02/16/10 06/09/10	L Jackson

MKT-42 RETAIL MANAGEMENT 3.00 UNITS

Survey of retail management, philosophies, strategies, concepts and objectives.

- *PREREQUISITE: None.*

43924	02/16/10 06/09/10	J Avila

MATHEMATICS

MAT-11 COLLEGE ALGEBRA 4.00 UNITS

College-level algebra.

- *PREREQUISITE: MAT-35 or qualifying placement level.*

42973	02/16/10 06/09/10	A Curtis

MAT-35 INTERMEDIATE ALGEBRA 5.00 UNITS

Algebra preparation for college-level mathematics.

- *PREREQUISITE: MAT-52 or qualifying placement level.*

32372	02/16/10 06/09/10	E Chung
43027	02/16/10 06/09/10	K Cramm
22393	02/16/10 06/09/10	S Drake
32370	02/16/10 06/09/10	B Johnson
32371	02/16/10 06/09/10	B Johnson
22391	02/16/10 06/09/10	F Johnson
43023	02/16/10 06/09/10	M Legner
43020	02/16/10 06/09/10	G Morales
22390	02/16/10 06/09/10	K Saxon

Some online classes require proctored exams, either on an RCCD campus or by an off-site proctor approved by the instructor.
See www.opencampus.com/online/schedule.html.

MAT-36 TRIGONOMETRY 4.00 UNITS

An introduction to the trigonometric functions, their identities and relationships, graphs and applications, accompanied by essential topics of geometry.

- *PREREQUISITE: MAT-35 and MAT-53 or qualifying placement level.*

32376	02/16/10 06/09/10	J Driver

MAT-52 ELEMENTARY ALGEBRA 4.00 UNITS

An introduction to the concepts of algebra.

- *PREREQUISITE: MAT-64 (formerly 50), 65, 90F or qualifying placement level.*

32394	02/16/10 06/09/10	E Chung
32396	02/16/10 06/09/10	E Chung
32390	02/16/10 06/09/10	J Frewing
32385	02/16/10 06/09/10	R Prior
32388	02/16/10 06/09/10	R Prior
32389	02/16/10 06/09/10	R Prior
22408	02/16/10 06/09/10	K Richards-Dinger
22407	02/16/10 06/09/10	K Saxon
32392	02/16/10 06/09/10	D Smith
43055	02/16/10 06/09/10	T Strong

MAT-64 PRE-ALGEBRA 3.00 UNITS

Designed as a transition from arithmetic to elementary algebra. (Non-degree credit course.)

- *PREREQUISITE: MAT-63 or 90C.*

32408	02/16/10 06/09/10	J Frewing
32410	02/16/10 06/09/10	J Rey

MUSIC

MUS-19 MUSIC APPRECIATION 3.00 UNITS

Study of musical style, form and materials, organized to acquaint the student with representative musical literature through listening, reading and writing.

- *PREREQUISITE: None.*

22452	02/16/10 04/09/10	D Foster
22453	04/19/10 06/09/10	D Foster
32424	02/16/10 06/09/10	D Humble
43945	02/16/10 06/09/10	C Quin
43118	04/19/10 06/09/10	D Sausser
32425	02/16/10 06/09/10	Staff
43119	02/16/10 04/09/10	I Tsai
43120	02/16/10 04/09/10	I Tsai
43121	02/16/10 04/09/10	I Tsai

MUS-25 JAZZ APPRECIATION 3.00 UNITS

A comprehensive study of jazz from its origins to the present day.

- *PREREQUISITE: None.*

43127	02/16/10 04/09/10	C Richard
43128	04/19/10 06/09/10	C Richard

MUS-26 FILM MUSIC APPRECIATION 3.00 UNITS

A study of film music in the United States from 1927 to the present day.

- *PREREQUISITE: None.*

43132	02/16/10 04/09/10	K Mayse
43133	04/19/10 06/09/10	K Mayse

MUS-89 MUSIC OF MULTICULTURAL AMERICA 3.00 UNITS

A comparative and integrative study of the multicultural musical styles of the United States.

- *PREREQUISITE: None.*

43193	02/16/10 04/09/10	P Curtis
43977	04/19/10 06/09/10	P Curtis

PARALEGAL STUDIES

PAL-78 CIVIL LITIGATION/PROCED II 3.00 UNITS

Further study of civil litigation and procedures as it pertains to the role of a paralegal.

- *PREREQUISITE: PAL-68.*

43284	04/19/10 06/09/10	L Judon

PHILOSOPHY

PHI-10 INTRO TO PHILOSOPHY 3.00 UNITS

Introduction to the major questions of Western philosophy and their answers.

- *PREREQUISITE: None.*

32432	02/16/10 06/09/10	S Crasnow
32433	04/19/10 06/09/10	S Crasnow
43292	02/16/10 06/09/10	C Gobatie

PHI-11 CRITICAL THINKING 3.00 UNITS

Introduction to critical thinking as it relates to everyday experience and general knowledge.

- *PREREQUISITE: None.*

43301	02/16/10 06/09/10	C Gobatie
43302	02/16/10 06/09/10	C Gobatie
43300	04/19/10 06/09/10	C Gobatie

PHYSICAL EDUCATION

PHP-4 NUTRITION 3.00 UNITS

Principles of basic nutrition and their application to health and diseases.

- *PREREQUISITE: None.*

43354	02/16/10 06/09/10	D Almquist
43355	02/16/10 06/09/10	N Bonzoumet
43353	02/16/10 06/09/10	N Bonzoumet
22482	02/16/10 06/09/10	T Brown-Lowry
32455	02/16/10 06/09/10	A Doty
43357	02/16/10 06/09/10	W Elton
43352	02/16/10 06/09/10	C Lowden

PHP-36 WELLNESS: LIFESTYLE CHOICES 3.00 UNITS

Studies the various dimensions of health as they relate to living a positive, healthy life.

- *PREREQUISITE: None.*

43345	02/16/10 06/09/10	C Lowden
43346	02/16/10 06/09/10	S Sigloch
43347	02/16/10 06/09/10	S Sigloch

POLITICAL SCIENCE

POL-1 AMERICAN POLITICS 3.00 UNITS

The principles, institutions, policies and critical issues in American politics.

- *PREREQUISITE: None.*
- *ADVISORY: Qualification for ENG-1A.*

43500	02/16/10 06/09/10	D Haghighat
43505	02/16/10 06/09/10	D Haghighat
43506	02/16/10 06/09/10	D Haghighat
43509	02/16/10 06/09/10	D Haghighat
32497	02/16/10 06/09/10	D Makin
32498	02/16/10 06/09/10	D Makin
32502	02/16/10 06/09/10	D Makin
43508	02/16/10 06/09/10	W Schinke

PSYCHOLOGY

PSY-1 GENERAL PSYCH 3.00 UNITS

Survey of scientific study of behavior, including learning, emotion, motivation, emotional problems and therapy.

- *PREREQUISITE: None.*

43528	02/16/10 04/09/10	R Ruiz
43996	02/16/10 04/09/10	R Ruiz

Some online classes require proctored exams, either on an RCCD campus or by an off-site proctor approved by the instructor.
See www.opencampus.com/online/schedule.html.

PSY-9 DEVELOPMENTAL PSYCH 3.00 UNITS

A survey of biological, cognitive and psychosocial development throughout the human life cycle from conception to death.

- *PREREQUISITE: None.*

43552	02/16/10 06/09/10	P Matsos
43554	04/19/10 06/09/10	P Matsos
43556	02/16/10 06/09/10	P Matsos
43553	04/19/10 06/09/10	P Matsos
43555	04/19/10 06/09/10	P Matsos

READING

REA-3 READING FOR ACAD SUCCESS 3.00 UNITS

Instruction is in college level reading skills using texts from various disciplines.

- *PREREQUISITE: None.*
- *ADVISORY: Qualification for ENG-1A.*

43558	02/16/10 06/09/10	C Wylldestar

REA-83 READING, LEVEL III 3.00 UNITS

Intended for students who experience moderate difficulty in reading college-level materials. (Non-degree credit course.)

- *PREREQUISITE: REA-82 or ESL-73 or qualifying preparation score.*

43577	02/16/09 04/09/09	T Brown
43578	02/16/09 04/09/09	T Brown
43579	04/19/10 06/09/10	T Brown
43580	04/19/10 06/09/10	T Brown

REAL ESTATE

RLE-80 REAL ESTATE PRINCIPLES 3.00 UNITS

Fundamental course covering the basic laws, principles and terminology of California real estate practice.

- *PREREQUISITE: None.*

32534	04/19/10 06/09/10	B Miller
32533	02/16/10 04/09/10	J Wire

RLE-81 REAL ESTATE PRACTICE 3.00 UNITS

Daily operations in real estate brokerage. Applies toward educational requirements for broker's examination.

- *PREREQUISITE: None.*

32535	02/16/10 04/09/10	T Wagner
32536	04/19/10 06/09/10	T Wagner

RLE-82 LEGL ASPECT RL ESTAT 3.00 UNITS

California real estate law as it applies to acquisition, ownership, trust deeds, transfers, foreclosure and probate.

- *PREREQUISITE: None.*

32537	02/16/10 04/09/10	T Wagner
32538	04/19/10 06/09/10	T Wagner

RLE-83 REAL ESTATE FINANCE 3.00 UNITS

Analysis of real estate finance in residential, apartment, commercial and special purpose properties.

- *PREREQUISITE: None.*

32539	02/16/10 04/09/10	T Wagner
32540	04/19/10 06/09/10	T Wagner

RLE-85 REAL ESTATE ECON 3.00 UNITS

Examples of trends and factors affecting real estate values, fluctuations, cycles and market trends,

- *PREREQUISITE: None.*

32541	02/16/10 06/09/10	C MacKenzie

RUSSIAN

RUS-11 CULTURE AND CIVILIZATION 3.00 UNITS

Introductory survey of Russian culture and civilization. Class conducted in English.

- *PREREQUISITE: None.*

43990	02/16/10 06/09/10	E Kobzeva-Herzog

SOCIOLOGY

SOC-1 INTRO TO SOCIOLOGY 3.00 UNITS

An introduction to the basic concepts of societal organization.

- *PREREQUISITE: None.*

43607	02/16/10 06/09/10	J Brooks
43609	02/16/10 06/09/10	J Brooks
43605	02/16/10 06/09/10	J Brown
43606	02/16/10 06/09/10	J Brown
43617	02/16/10 06/09/10	M Carpenter
43618	02/16/10 06/09/10	M Carpenter
43601	02/16/10 06/09/10	R Davin
43602	02/16/10 06/09/10	R Davin
43603	02/16/10 06/09/10	R Davin
43604	02/16/10 06/09/10	R Davin
43610	02/16/10 06/09/10	E Perez
43611	02/16/10 04/09/10	J Schall
43612	04/19/10 06/09/10	J Schall
43613	04/19/10 06/09/10	J Schall
22591	02/16/10 04/09/10	E Thompson
22596	04/19/10 06/09/10	E Thompson

SOC-2 AMER SOCIAL PROB 3.00 UNITS

Identification and analysis of major contemporary social problems.

- *PREREQUISITE: None.*

43632	02/16/10 06/09/10	D Baker

SOC-3 SOCIAL INEQUALITY 3.00 UNITS

An introduction to the theory, extent and consequences of social inequality in American society.

- *PREREQUISITE: None.*

43637	02/16/10 06/09/10	D Baker

SOC-10 RACE/ETHNIC RELATIONS 3.00 UNITS

An introduction to the theories, dynamics, history and present status of inter-group conflict in the United States.

- *PREREQUISITE: None.*

43623	02/16/10 06/09/10	D Baker

SOC-12 MARRIAGE FAMILY REL 3.00 UNITS

Contemporary patterns in marriage and family relations.

- *PREREQUISITE: None.*

43625	02/16/10 06/09/10	J Brown
43626	02/16/10 06/09/10	J Brown
43627	02/16/10 06/09/10	J Brown

SOC-17 INTRO TO PUBLIC MENTAL HEALTH 3.00 UNITS

An overview of the types and functions of public mental health agencies and associated careers. Emphasizes the practical application of skills, abilities, knowledge of the field and understanding of human behavior necessary to prepare for a career in public mental health.

- *PREREQUISITE: None.*

44024	02/16/10 06/09/10	R Davin

SOC-20 CRIMINOLOGY 3.00 UNITS

A sociological analysis of crime, criminal law and criminality.

- *PREREQUISITE: None.*

43635	02/16/10 06/09/10	D Baker

SPANISH

SPA-11 CULTURE AND CIVILIZATION 3.00 UNITS

Introductory survey of Spanish culture and civilization. Class conducted in English.

- *PREREQUISITE: None.*

43651	02/16/10 06/09/10	J Accomando

SPA-12 LAT AMER CULTURE, CIVILIZATION 3.00 UNITS

Introductory survey of Latin American culture and civilization. Class conducted in English.

- *PREREQUISITE: None.*

43652	02/16/10 06/09/10	D Gaylor

Some online classes require proctored exams, either on an RCCD campus or by an off-site proctor approved by the instructor. See www.opencampus.com/online/schedule.html.

SPA-51 INTRO LISTENING COMP I 2.00 UNITS

Develops basic skills in listening to and understanding native spoken Spanish at the elementary level.

- *PREREQUISITE: None.*

43970	02/16/10 06/09/10	K Kelly
43661	02/16/10 06/09/10	K Kelly

THEATER ARTS

THE-3 INTRO TO THE THEATER 3.00 UNITS

A survey of theatrical styles and forms intended for the general college student.

- *PREREQUISITE: None.*

43735	02/16/10 04/09/10	H Bauer
43740	04/19/10 06/09/10	H Bauer
43739	04/19/10 06/09/10	G Christensen
43734	02/16/10 04/09/10	M Gourley
43736	02/16/10 04/09/10	M Gourley
43733	02/16/10 04/09/10	D Nelson
43738	04/19/10 06/09/10	D Nelson
32592	02/16/10 06/09/10	W Stevens
32653	02/16/10 06/09/10	W Stevens

WORK EXPERIENCE

WKX-200 GENERAL WORK EXPERIENCE 1.00 UNITS

Coordinates the student's occupational experience with related instruction in skills for career planning and occupational success.

- *PREREQUISITE: None.*
- *ADVISORY: Students should have paid or voluntary employment.*

43766	02/16/10 06/09/10	S Gillins
43767	02/16/10 06/09/10	S Gillins
43768	02/16/10 06/09/10	S Thomas

WARNING!
REGISTRATION WILL BE BLOCKED IF
YOU HAVE NOT MET THE PREREQUISITE!

Some online classes require proctored exams, either on an RCCD campus or by an off-site proctor approved by the instructor.
See www.opencampus.com/online/schedule.html.

JOIN A LEARNING COMMUNITY

The Community for Academic Progress (CAP) Program is an exciting program designed to allow students to enroll in grouped or paired courses that share common themes, activities, and assignments. Since the courses are linked, students take these classes as a group, allowing faculty and students to work and learn together. Whether you are transitioning from high school or are a continuing college student, CAP has a learning community for you! While college may seem overwhelming, CAP addresses your needs in an environment of caring faculty, staff, and administrators. In addition to learning communities, CAP offers math courses that are only open to CAP students, which means everyone in a math CAP class is part of the CAP program.

The CAP Program Offers:

- An academic program that combines courses in one convenient schedule.
- "Priority" registration so that registering for college is not difficult.
- A personal orientation to introduce you to the program and to the college.
- Counselors who assist with your Student Educational Plan (SEP) and provide personal counseling and career development.
- Access to technology both in and out of the classroom.
- Supplemental Instructional (SI) Leaders who provide review sessions and teach effective learning and study strategies.
- Field trip opportunities to CSUs, UCs, and private universities that give glimpses of university life.

Next Steps for Spring 2010:

- If you have not completed an RCC application, please complete it online at www.rcc.edu
- If you have not taken the English, Reading and Math placement tests, please call the Assessment Center at 951-222-8451 for available testing hours.
- If you have not attended an RCC Orientation, please call 951-222-8440 to make an appointment.
- Call the CAP office at 951-328-3820 so that we can work on your "priority" registration, and sign up for a mandatory CAP orientation. Space is limited, so call TODAY!
- Register for your CAP classes through WebAdvisor at www.rcc.edu.

Foundational Communities

These learning communities will help you develop the academic skills necessary to prepare you for college-level coursework

College Connections

Make the connections that will lead to success! Develop effective writing skills! Learn to read with greater understanding! Use proven study strategies! Consider how to balance academic and personal responsibilities! Build supportive friendships! This learning community is designed to help students strengthen their academic skills as they explore how to meet the challenges of college life.

ENGLISH 60A-42707 Instructor: Jason Spangler	**ENGLISH FUNDAMENTALS: SENTENCE TO PARAGRAPHS** Meets: MW 9:20am-11:32am	**UNITS: 4** at: AD 123
READING 81-43560 Instructor: Stacey Cerwin-Bates	**READING, LEVEL 1** Meets: TTh 10:30am - 1:13pm	**UNITS: 3.5** at: QD 116
GUIDANCE 45-42838 Instructor: Nicole Abbate	**INTRODUCTION TO COLLEGE** Meets: Th 9:20am-10:21am	**UNITS: 1** at: QD 118

Double Time

FAST-TRACK your way from English 60A to English 1A within the same academic year. In the spring you will take an eight-week English 60A course followed by an eight-week English 60B course, with Reading 81 giving you a boost the whole way through. During the summer intersession, you can take English 50, so by the fall semester, you will be ready to begin English 1A!

ENGLISH 60A*-42708 Instructor: Brit Osgood-Treston ** Meets 2/16/10-4/9/10*	**ENGLISH FUNDAMENTALS: SENTENCE TO PARAGRAPHS** Meets: MTWTh 9:20am-11:32am	**UNITS: 4** at: TCHA 127
ENGLISH 60B-42720** Instructor: Brit Osgood-Treston ***Meets 4/19/10-6/9/10*	**ENGLISH FUNDAMENTALS: PARAGRAPHS TO ESSAYS** Meets: MTWTh 9:20am-11:32am	**UNITS: 4** at: TCHA 127
READING 81-43904 Instructor: Victor Sandoval	**READING, LEVEL 1** MW 11:40am-2:23pm	**UNITS: 3.5** at: QD 105

Connected, Conflicted, Empowered: Engaging in Your Education

In this learning community, you will learn why it is important for you to become actively engaged in your education; you will learn how improved reading, writing, and study skills can increase your ability to engage with the material, and how this connection will empower you to become a successful student.

ENGLISH 60B-42734 Instructor: Kimberly Turner	**ENGLISH FUNDAMENTALS: PARAGRAPHS TO ESSAYS** Meets: TTh 9:20am-11:32am	**UNITS: 4** at: AD 123
READING 83-43573 Instructor: Audrey Morris	**READING, LEVEL 3** Meets: MW 12:15pm-1:47pm	**UNITS: 3** at: QD 117
GUIDANCE 48-42852 Instructor: Clarissa Andrews	**COLLEGE SUCCESS STRATEGIES** Meets: TTH 12:50pm-1:51pm	**UNITS: 2** at: QD 118

Thinking and Writing Like a College Student

In this learning community, you will practice writing academic English at the high-intermediate level as you learn about programs, resources, and personal factors, which help students succeed in college.

ESL 54-42755 Instructor: Miguel Reid	**HIGH-INTERMEDIATE GRAMMAR AND WRITING** Meets: MTWTh 9:20am-10:44am	**UNITS: 5** at: LVKN D6
GUIDANCE 45-42837 Instructor: Nicole Abbate	**INTRODUCTION TO COLLEGE** Meets: T 11:00am-12:01pm	**UNITS: 1** at: QD 118

Independent Thinkers

Combine advanced level ESL grammar and writing skills with the life skills necessary for achieving both your academic and career goals. This learning community integrates skills for communication, relationships, critical thinking, and personal health, as well as foundational skills for writing into your academic life as you become a more effective and confident writer and student.

ESL 55-42761 Instructor: Ines Poblet-Moreno	**ADVANCED GRAMMAR AND WRITING** Meets: MTWTh 12:50pm-2:14pm	**UNITS: 5** at: QD 211
GUIDANCE 48-42854 Instructor: Tara McCarthy	**COLLEGE SUCCESS STRATEGIES- LIFE SKILLS** Meets: TTh 11:00am-12:01pm	**UNITS: 2** at: LVKN A7

General Education Communities

These learning communities help fulfill General Education and/or transfer requirements for RCC,CSU and UC. Check the catalog or with a counselor for more details.

The Individual and Society

Racism, Sexism, Classism… Why does social inequality exist? Explore your place in the broader social structure.

ENGLISH 50-42686 Instructor: Kristine Anderson	**BASIC ENGLISH COMPOSITION** Meets: MW 9:20am-11:32am	**UNITS: 4** at: QD 105
SOCIOLOGY 1-43597 Instructor: Jami Brown	**INTRODUCTION TO SOCIOLOGY** Meets: MW 12:15pm-1:47pm	**UNITS: 3** at: QD 16
READING 86*-43581 Instructor: Linda Stonebreaker **Class Meets 2/16/10-4/9/10*	**READING STRATEGIES FOR TEXTBOOKS** Meets: TTh 11:40am-12:41pm	**UNITS: 1** at: AD 123

Justice and Your "Writes"

Are you interested in the legal profession, law enforcement or the criminal justice system? Do you want to complete an English composition requirement while writing about a subject and career that interests you? This CAP learning community will enable you to develop your writing and reading skills, while focusing on Administration of Justice topics-- history, philosophy, procedures, and definitions.

ENGLISH 50-42679 Instructor: Michele Pfenninger	**BASIC ENGLISH COMPOSITION** Meets: TTh 9:20am-11:32am	**UNITS: 4** at: AD 124
ADMINISTRATION OF JUSTICE 1-42023 Instructor: Oliver Thompson	**INTRODUCTION TO ADMINISTRATION OF JUSTICE** Meets: TTh 7:00am-8:32am	**UNITS: 3** at: QD 240

Transfer Communities

These learning communities help fulfill requirements for CSU and/or UC. Check the catalog or with a counselor for more details.

Reading the Word and the World

Explore the world's great religions and seek answers to life's questions such as "Why are we here?" and "What happens after death?" without ever leaving RCC. See how a myriad of religious ideas can respond to world's ecological crises, economic justice, war, equality, and capital punishment. As you attempt to gain perspective from these complex worldly issues through reading about the religions of the world, you will be supported in a collegial environment which assists you in reading the course content. There is no better way to "read" the Word and the World.

ENGLISH 1A-42616 Instructor: Kathleen Sell	**ENGLISH COMPOSITION** Meets: MW 11:40am-1:52pm	**UNITS: 4** at: QD 123
HUMANITIES 10-42917 Instructor: Santos Roman	**WORLD RELIGIONS** Meets: TTh 10:30am-12:02pm	**UNITS: 3** at: QD 203
READING 86*-43582 Instructor: Victor Sandoval **Class Meets 2/16/10-4/9/10*	**READING STRATEGIES FOR TEXTBOOKS** Meets: TTh 9:20am-10:21am	**UNITS: 1** at: QD 212

Music and Writing: An Online Learning Community		
Study and write about the music you love, and some new music, too, while getting college credit for two popular general education classes. Make plans to meet your online friends at the RCC Writing Center and at music concerts to complement the web-based experience.		
ENGLISH 1A-42606 Instructor: Kristine Anderson	**ENGLISH COMPOSITION** Meets: Online	**UNITS: 4** at: WebCT
MUSIC 19-43945 Instructor: Carolyn Quin	**MUSIC APPRECIATION** Meets: Online	**UNITS: 3** at: WebCT

Chicana/o and Society		
Power, Racism, Class and Gender… Explore what social forces were at play in the making of the Chicana/o people.		
HISTORY 31-42882 Instructor: Ivan Gutierrez	**INTRO CHICANO STUDIES** Meets: TTh 10:30 am-12:02 pm	**UNITS: 3** at: QD 213
READING 86*- 43992 Instructor: Audrey Morris *Class Meets 2/16/10-4/9/10	**READING STRATEGIES FOR TEXTBOOKS** Meets: MW 9:20 am-10:21 am	**UNITS: 3** at: TCHA 131

Math for CAP

CAP math courses are only open to CAP students, which means everyone in the math CAP class is part of the CAP Program.

Math for CAP		
If you need to take Math 65, 52 or 35, the CAP program offers its own sections of these courses. This allows you guaranteed enrollment in a math class where all students are part of the CAP program!		
MATH 65-43078 Instructor: Kathy Nabours	**ARITHMETIC AND PRE-ALGEBRA** Meets: MTWThF 3:10pm-4:11pm	**UNITS: 5** at: MLK 306
MATH 52-43040 Instructor: Ernesto Reyes	**ELEMENTARY ALGEBRA** Meets: MTWTh 8:10am-9:11am	**UNITS: 4** at: PS 103
MATH 35-43022 Instructor: Steve Houseman	**INTERMEDIATE ALGEBRA** Meets: MTWTh 8:10am-9:11am F 8:10am-9:11am	**UNITS: 5** at: AD 122 at: MLK 305

"Bite-Size" Math		
Math 90A-F series breaks up Math 63 and Math 64 into smaller, one-unit courses. This allows you to work at your own pace, use computerized software and receive individualized instruction based on the skills you need.		
MATH 90A-43080 Instructor: Pamela Whelchel	**WHOLE NUMBERS AND INTRO TO FRACTIONS** Meets: MTWThF 9:20am-1:51pm	**UNITS: 1** at: MLK 307
MATH 90B-43083 Instructor: Pamela Whelchel	**FRACTIONS AND INTRO TO DECIMALS** Meets: MTWThF 9:20am-1:51pm	**UNITS: 1** at: MLK 307
MATH 90C-43086 Instructor: Pamela Whelchel	**DECIMALS** Meets: MTWThF 9:20am-1:51pm	**UNITS: 1** at: MLK 307
MATH 90D-43089 Instructor: Pamela Whelchel	**INTEGERS AND AN INTRO TO VARIABLES** Meets: MTWThF 9:20am-1:51pm	**UNITS: 1** at: MLK 307
MATH 90E-43091 Instructor: Pamela Whelchel	**REAL NUMBERS AND AN INTRO TO ALGEBRA** Meets: MTWThF 9:20am-1:51pm	**UNITS: 1** at: MLK 307
MATH 90F-43094 Instructor: Pamela Whelchel	**ALGEBRAIC EXPRESSIONS AND EQUATIONS** Meets: MTWThF 9:20am-1:51pm	**UNITS: 1** at: MLK 307

Short Term Classes

Code	Hours	Days	Room	Instructor

Moreno Valley

BUSINESS ADMINISTRATION

BUS-51 PRINCIPLES OF E-COMMERCE 3.00 UNITS

Provides theory and practice of conducting business transactions over the Internet and the World Wide Web.

- *PREREQUISITE: None.*
- *ADVISORY: BUS-10 and CIS-1A.*

ONLINE

22071 Staff
04/19/10 06/09/10 Last day to add: 04/27/10
The above section is an online class. Computer with Internet access required. See www.opencampus.com.

BUS-53 INTRO TO PERSONAL FINANCE 3.00 UNITS

An introduction to the theory and practice of personal finance focused on the concepts, decision-making tools and applications of financial planning.

- *PREREQUISITE: None.*

22072 08:10AM 11:30AM F HM 337 A Abu-Shabakeh
04/23/10 06/04/10 Last day to add: 04/27/10
The above section is a hybrid class. Computer with Internet access required. See www.opencampus.com.

COMPUTER INFORMATION SYSTEMS

CIS-1A INTRO TO COMP INFO SYS 3.00 UNITS

Introduction to computer concepts, theory and computer applications. Functions and capabilities of word processors, spreadsheets, databases, presentation graphics and the Internet are covered through lecture, discussion and hands-on computer assignments.

- *PREREQUISITE: None.*

WEEKEND

22097 08:10AM 11:30AM SU CLRK CTR W Christensen
02/21/10 04/11/10 Last day to add: 02/25/10
The above section is a hybrid class that meets at Ben Clark Training Center, 16791 Davis Ave., Riverside. Computer with Internet access required. See www.opencampus.com.

ONLINE

22100 M McQuead
02/16/10 04/09/10 Last day to add: 02/24/10
The above section is an online class. Computer with Internet access required. See www.opencampus.com.

CIS-72A INTRO WEB PAGE CREATION 1.50 UNITS

Introduction to webpage creation using XHTML to create pages with formatted text, hyperlinks, lists, images, tables, frames and forms.

- *PREREQUISITE: None.*
- *ADVISORY: Competency in the use of a computer, familiarity with the Internet, and CIS-95A.*

22109 12:15PM 01:47PM MW HM 333 R Casolaro
02/17/10 04/07/10 Last day to add: 02/21/10

CIS-72B INTERMED WEB PAGE CREATION 1.50 UNITS

Intermediate webpage creation using cascading style sheets (CSS). Learn to format and layout webpage content in style using CSS techniques.

- *PREREQUISITE: None.*
- *ADVISORY: Knowledge of HTML and the Internet; CIS-72A and 95A.*

22110 12:15PM 01:47PM MW HM 333 R Casolaro
04/19/10 06/09/10 Last day to add: 04/23/10

Code	Hours	Days	Room	Instructor

EARLY CHILDHOOD EDUCATION

EAR-20 CHILD DEVELOPMENT 3.00 UNITS

A comprehensive overview of concepts, issues and theories of human development from conception through adolescence.

- *PREREQUISITE: None.*

22158 12:15PM 03:38PM MW ECEM 115 K Metcalfe
02/17/10 04/07/10 Last day to add: 02/21/10

EAR-40 CHILDREN WITH SPECIAL NEEDS 3.00 UNITS

Introduces concepts basic to an understanding of infants and children with disabilities and other special needs and their families. Observation required.

- *PREREQUISITE: None.*

22735 12:15PM 03:38PM TTH ECEM 115 K Metcalfe
04/20/10 06/08/10 Last day to add: 04/24/10

EAR-43 CHALLENGING BEHAVIORS 3.00 UNITS

An overview of the factors that impact behavior of young children, and proactive intervention and prevention techniques.

- *PREREQUISITE: EAR-20.*
- *COREQUISITE: EAR-19.*

22738 12:15PM 03:38PM MW ECEM 115 K Metcalfe
04/19/10 06/09/10 Last day to add: 04/23/10

ENGLISH

ENG-60A ENGL FUND: SENT TO PARAGRAPH 4.00 UNITS

This course instills basic writing, reading, and grammar skills via sentence and paragraph. (Non-degree credit course. Pass-No Pass only.)

- *PREREQUISITE: None.*

22242 10:30AM 12:42PM MTWTH PSC 7 E Williams
02/16/10 04/08/10 Last day to add: 02/22/10
The above section is a Connect Learning to Life class which requires concurrent enrollment in multiple courses. See section tabbed, "Connect Learning to Life" for more information or call 951-571-6164.

22239 02:00PM 04:12PM MTWTH PSC 7 S Ingham
02/16/10 04/08/10 Last day to add: 02/24/10
The above section is a web-enhanced Connect Learning to Life class which requires concurrent enrollment in multiple courses. See section tabbed, "Connect Learning to Life" for more information or call 951-571-6164..

EVENING

22240 06:00PM 08:12PM MTWTH PSC 7 J Fenton
02/16/10 04/08/10 Last day to add: 02/22/10
The above section is a Connect Learning to Life class which requires concurrent enrollment in multiple courses. See section tabbed, "Connect Learning to Life" for more information or call 951-571-6164.

WARNING!
REGISTRATION WILL BE BLOCKED IF YOU HAVE NOT MET THE PREREQUISITE!

Some courses have an additional ON-CAMPUS laboratory requirement to be arranged.
Please refer to WebAdvisor or the college-specific listing in the printed Schedule of Classes for details.

Code	Hours	Days	Room	Instructor

ENG-60B ENGL FUND: PARAGRAPH TO ESSAY 4.00 UNITS

This course advances basic reading, writing, and grammar skills via the production of paragraph and short essays. (Non-degree credit course. Pass-No Pass only.)

- *PREREQUISITE: ENG-60A or qualifying preparation score.*

22259 10:30AM 12:42PM MTWTH PSC 7 E Williams
04/19/10 06/09/10 Last day to add: 04/24/10
The above section is a Connect Learning to Life class which requires concurrent enrollment in multiple courses. See section tabbed, "Connect Learning to Life" for more information or call 951-571-6164.

22257 02:00PM 04:12PM MTWTH PSC 7 S Ingham
04/19/10 06/09/10 Last day to add: 04/24/10
The above section is a Connect Learning to Life class which requires concurrent enrollment in multiple courses. See section tabbed, "Connect Learning to Life" for more information or call 951-571-6164.

EVENING

22250 06:00PM 08:12PM MTWTH PSC 7 J Fenton
04/19/10 06/09/10 Last day to add: 04/24/10
The above section is a Connect Learning to Life class which requires concurrent enrollment in multiple courses. See section tabbed, "Connect Learning to Life" for more information or call 951-571-6164.

ENG-90B THE RESEARCH PAPER PROCESS 1.00 UNITS

This course guides students through the process of generating college-level research-based writing. (Non-degree credit course. Pass-No Pass only.)

- *PREREQUISITE: None.*
- *ADVISORY: Qualification for ENG-1A.*

22263 09:20AM 11:32AM F HM 129 A Amezquita
04/23/10 06/04/10 Last day to add: 04/27/10
The above section is a web-enhanced class. Internet access may be required.

GEOGRAPHY

GEG-1 PHYSICAL GEOGRAPHY 3.00 UNITS

The interacting physical processes of air, water, land, and life which impact Earth's surface.

- *PREREQUISITE: None.*

WEEKEND

22285 08:00AM 03:00PM S CLRK CTR A Marquis
02/20/10 04/10/10 Last day to add: 02/24/10
The above section meets at Ben Clark Training Center, 16791 Davis Ave., Riverside.

GUIDANCE

GUI-45 INTRODUCTION TO COLLEGE 1.00 UNITS

Introduction to programs, resources and personal factors that contribute to college success.

- *PREREQUISITE: None.*

22289 09:20AM 10:27AM MW LIB 120 L Pena
02/17/10 04/07/10 Last day to add: 02/21/10

22294 10:30AM 11:37AM TTH LIB 124 L Pena
04/20/10 06/08/10 Last day to add: 04/24/10

22298 03:10PM 04:17PM MW HM 205 L Pena
02/17/10 04/08/10 Last day to add: 02/21/10
The above section is designed for the Nuview Bridge Early College High School program.

22299 03:10PM 04:17PM MW HM 205 L Pena
04/19/10 06/09/10 Last day to add: 04/23/10
The above section is designed for the Nuview Bridge Early College High School program.

GUI-46 INTRO TRANSFER PROCESS 1.00 UNITS

Survey of transfer requirements with hands-on activities through the application process for students transferring to four-year institutions.

- *PREREQUISITE: None.*

22300 08:10AM 09:11AM TTH STU 107 M Pacheco
02/16/10 04/08/10 Last day to add: 02/22/10
The above section is designed for students in the Puente program. Please see the instructor and counselor before enrolling.

Code	Hours	Days	Room	Instructor

GUI-48 COLLEGE SUCCESS STRAT 2.00 UNITS

Exploration of various learning strategies. Students will identify their own learning styles and utilize that information to succeed in college.

- *PREREQUISITE: None.*

22303 10:30AM 12:45PM TTH LIB 124 L Pena
02/16/10 04/08/10 Last day to add: 02/22/10

MATHEMATICS

MAT-52 ELEMENTARY ALGEBRA 4.00 UNITS

An introduction to the concepts of algebra.

- *PREREQUISITE: MAT-64 (formerly 50), 65, 90F or qualifying placement level.*

EVENING

22409 06:00PM 10:30PM F CLRK CTR J Qumsiya
12:30PM 05:00PM S CLRK CTR
02/19/10 04/10/10 Last day to add: 02/24/10
The above section meets Fridays AND Saturdays at Ben Clark Training Center, 16791 Davis Ave., Riverside.

MUSIC

MUS-19 MUSIC APPRECIATION 3.00 UNITS

Study of musical style, form and materials, organized to acquaint the student with representative musical literature through listening, reading and writing.

- *PREREQUISITE: None.*

ONLINE

22452 D Foster
02/16/10 04/09/10 Last day to add: 02/24/10
The above section is an online class. Computer with Internet access required. See www.opencampus.com.

22453 D Foster
04/19/10 06/09/10 Last day to add: 04/27/10
The above section is an online class. Computer with Internet access required. See www.opencampus.com.

POLITICAL SCIENCE

POL-1 AMERICAN POLITICS 3.00 UNITS

The principles, institutions, policies and critical issues in American politics.

- *PREREQUISITE: None.*
- *ADVISORY: Qualification for ENG-1A.*

WEEKEND

22555 08:00AM 03:00PM SU CLRK CTR C Mahon
04/18/10 06/06/10 Last day to add: 04/22/10
The above section meets at Ben Clark Training Center, 16791 Davis Ave., Riverside.

SOCIOLOGY

SOC-1 INTRO TO SOCIOLOGY 3.00 UNITS

An introduction to the basic concepts of societal organization.

- *PREREQUISITE: None.*

WEEKEND

22599 08:00AM 03:00PM SU CLRK CTR E Kazsuk
04/18/10 06/06/10 Last day to add: 04/22/10
The above section meets at Ben Clark Training Center, 16791 Davis Ave., Riverside.

ONLINE

22591 E Thompson
02/16/10 04/09/10 Last day to add: 02/24/10
The above section is an online class. Computer with Internet access required. See www.opencampus.com.

22596 E Thompson
04/19/10 06/09/10 Last day to add: 04/27/10
The above section is an online class. Computer with Internet access required. See www.opencampus.com.

Some courses have an additional ON-CAMPUS laboratory requirement to be arranged.
Please refer to WebAdvisor or the college-specific listing in the printed Schedule of Classes for details.

Norco

ACCOUNTING

ACC-1A PRINCIPLES OF ACCOUNTING I 3.00 UNITS

An introduction to accounting principles and procedures. Course geared to accounting and business majors.

- *PREREQUISITE: None.*
- *ADVISORY: BUS-20.*

32000 07:00AM 08:32AM TTH ATEC 205 P Worsham
02/16/10 04/08/10 Last day to add: 02/22/10
The above section is a hybrid class. Computer with Internet access required. See www.opencampus.com.

ONLINE
32002 P Worsham
02/16/10 04/09/10 Last day to add: 02/24/10
The above section is an online class. Computer with Internet access required. See www.opencampus.com.

32003 P Worsham
04/19/10 06/09/10 Last day to add: 04/27/10
The above section is an online class. Computer with Internet access required. See www.opencampus.com.

ACC-1B PRINCIPLES OF ACCOUNTING II 3.00 UNITS

A study of managerial accounting principles and information systems.

- *PREREQUISITE: ACC-1A.*

32004 07:00AM 08:32AM TTH ATEC 205 P Worsham
04/20/10 06/08/10 Last day to add: 04/24/10
The above section is a hybrid class. Computer with Internet access required. See www.opencampus.com.

ONLINE
32005 P Worsham
02/16/10 04/19/10 Last day to add: 02/26/10
The above section is an online class. Computer with Internet access required. See www.opencampus.com.

32006 P Worsham
04/19/10 06/09/10 Last day to add: 04/27/10
The above section is an online class. Computer with Internet access required. See www.opencampus.com.

ACC-38 MANAGERIAL ACCOUNTING 3.00 UNITS

Conceptual and technical analysis of accounting information used by managers. Course for non- accounting majors.

- *PREREQUISITE: ACC-1A.*

ONLINE
32008 P Worsham
04/19/10 06/09/10 Last day to add: 04/27/10
The above section is an online class. Computer with Internet access required. See www.opencampus.com.

ACC-63 INCOME TAX ACCTNG 3.00 UNITS

Theory and method of preparation of federal income tax returns for individuals.

- *PREREQUISITE: None.*

ONLINE
32009 A Smith
04/19/10 06/09/10 Last day to add: 04/27/10
The above section is an online class. Computer with Internet access required. See www.opencampus.com.

WARNING!
REGISTRATION WILL BE BLOCKED IF YOU HAVE NOT MET THE PREREQUISITE!

Code Hours Days Room Instructor

BUSINESS ADMINISTRATION

BUS-10 INTRO TO BUSINESS 3.00 UNITS

Considers scope, function and organization of business, including principles and practices, with an integrated global perspective.

- *PREREQUISITE: None.*

ONLINE
32070 G Zwart
02/16/10 04/09/10 Last day to add: 02/24/10
The above section is an online class. Computer with Internet access required. See www.opencampus.com.

BUS-20 BUSINESS MATH 3.00 UNITS

Review of basic math and its application to business, percentages, pricing, depreciation and inventory.

- *PREREQUISITE: None.*

ONLINE
32078 R Beck
02/16/10 04/09/10 Last day to add: 02/24/10
The above section is an online class. Computer withInternet access required. See www.opencampus.com.

32079 R Beck
04/19/10 06/09/10 Last day to add: 04/27/10
The above section is an online class. Computer with Internet access required. See www.opencampus.com.

BUS-80 PRINCIPLES OF LOGISTICS 3.00 UNITS

Introduction to the field of logistics and the methods for improving product distribution effectiveness.

- *PREREQUISITE: None.*

ONLINE
32638 R Beck
02/16/10 04/09/10 Last day to add: 02/24/10
The above section is an online class. Computer with Internet access required. See www.opencampus.com.

BUS-86 TRANSPORTATION/TRAFFIC MGMT 3.00 UNITS

A study of the domestic freight transportation system, including pricing, regulation and traffic management.

- *PREREQUISITE: None.*

ONLINE
32088 C Pentis
04/19/10 06/09/10 Last day to add: 04/27/10
The above section is an online class. Computer with Internet access required. See www.opencampus.com.

COMPUTER APPLICATIONS/OFFICE

CAT-3 COMP APPL-WRKNG PROFESSIONALS 3.00 UNITS

Introductory operating system, office applications, Internet and scanning for business/office and teaching professions. (Same as CIS-3)

- *PREREQUISITE: None.*

32641 01:00AM 04:22PM F IT 202 B Fuller
02/19/10 04/09/10 Last day to add: 02/23/10
The above section is a hybrid class. Computer with Internet access required. See www.opencampus.com.

CAT-61 PROFESSIONAL OFC PROCEDURES 3.00 UNITS

Students will master office procedures and exercise critical thinking skills as well as develop proficiency in business communication, word processing, database management and spreadsheets.

- *PREREQUISITE: None.*
- *ADVISORY: CAT-3, 31 and 51.*

32643 01:00AM 04:51PM F IT 202 P Bainum
04/23/10 06/04/10 Last day to add: 04/27/10
The above section is a hybrid class. Computer with Internet access required. See www.opencampus.com.

Some courses have an additional ON-CAMPUS laboratory requirement to be arranged.
Please refer to WebAdvisor or the college-specific listing in the printed Schedule of Classes for details.

Code Hours Days Room Instructor

COMPUTER INFORMATION SYSTEMS

CIS-1A INTRO TO COMP INFO SYS 3.00 UNITS

Introduction to computer concepts, theory and computer applications. Functions and capabilities of word processors, spreadsheets, databases, presentation graphics and the Internet are covered through lecture, discussion and hands-on computer assignments.

- *PREREQUISITE: None.*

ONLINE

32116 J Coverdale
02/16/10 04/09/10 Last day to add: 02/24/10
The above section is an online class. Computer with Internet access required. See www.opencampus.com.

32119 J Coverdale
04/19/10 06/09/10 Last day to add: 04/27/10
The above section is an online class. Computer with Internet access required. See www.opencampus.com.

CIS-3 COMP APPL-WRKNG PROFESSIONALS 3.00 UNITS

Introductory operating system, office applications, Internet and scanning for business/office and teaching professions. (Same as CAT-3)

- *PREREQUISITE: None.*

32671 01:00PM 04:22PM F IT 202 B Fuller
02/19/10 04/09/10 Last day to add: 02/23/10
The above section is a hybrid class. Computer with Internet access required. See www.opencampus.com.

CIS-72A INTRO WEB PAGE CREATION 1.50 UNITS

Introduction to webpage creation using XHTML to create pages with formatted text, hyperlinks, lists, images, tables, frames and forms.

- *PREREQUISITE: None.*
- *ADVISORY: Competency in the use of a computer and familiarity with the Internet; CIS-95A.*

32129 08:45AM 10:17AM TTH LIBR 115 K Daraei
02/16/10 04/08/10 Last day to add: 02/22/10
The above section is a web-enhanced class. Internet access may be required.

CIS-72B INTERMED WEB PAGE CREATION 1.50 UNITS

Intermediate webpage creation using cascading style sheets (CSS). Learn to format and layout webpage content in style using CSS techniques.

- *PREREQUISITE: None.*
- *ADVISORY: Knowledge of HTML and the Internet, CIS-72A and 95A.*

32130 08:45AM 10:17AM TTH LIBR 115 K Daraei
04/20/10 06/08/10 Last day to add: 04/24/10
The above section is a web-enhanced class. Internet access may be required.

EARLY CHILDHOOD EDUCATION

EAR-19 OBSERVATION METHODS-ECE 3.00 UNITS

Overview of observation and assessment approaches in order to develop, design, and implement curriculum that is responsive to and supportive of children's typical and atypical developmental needs.

- *PREREQUISITE: EAR-20.*

32155 08:45AM 12:08PM TTH ECEN 115 S Burnett
04/20/10 06/08/10 Last day to add: 04/24/10

EAR-20 CHILD DEVELOPMENT 3.00 UNITS

A comprehensive overview of concepts, issues and theories of human development from conception through adolescence.

- *PREREQUISITE: None.*

32157 08:45AM 12:08PM TTH ECEN 115 S Burnett
02/16/10 04/08/10 Last day to add: 02/22/10

EAR-24 CREATIVE ACTIVITIES 3.00 UNITS

Integration of creative activity into various aspects of the curriculum.

- *PREREQUISITE: None.*

32160 08:45AM 12:08PM MW ECEN 115 S Burnett
02/17/10 04/07/10 Last day to add: 02/21/10

Code Hours Days Room Instructor

EAR-42 HOME SCHOOL AND COMM REL 3.00 UNITS

Techniques for communication and interaction within the family, school and community for parents and teachers.

- *PREREQUISITE: None.*

32162 08:45AM 12:08PM MW ECEN 115 S Burnett
04/19/10 06/09/10 Last day to add: 04/23/10

ENGLISH

ENG-1A ENGLISH COMPOSITION 4.00 UNITS

Teaches college-level critical reading, academic writing, and research skills.

- *PREREQUISITE: ENG-50 or qualifying preparation score.*

32192 11:40AM 01:52PM TTH IT 211 S Tschetter
02/16/10 04/08/10 Last day to add: 02/22/10
The above section is a hybrid class. Computer with Internet access required. See www.opencampus.com.

ONLINE

32191 M Bader
02/16/10 04/09/10 Last day to add: 02/24/10
The above section is an online class. Computer with Internet access required. See www.opencampus.com.

32197 M Bader
04/19/10 06/09/10 Last day to add: 04/27/10
The above section is an online class. Computer with Internet access required. See www.opencampus.com.

ENG-1B CRITICAL THINKING/WRITING 4.00 UNITS

Through a study of argument and literature, this course develops students' critical thinking, reading, and writing skills beyond the level achieved in ENG-1A.

- *PREREQUISITE: ENG-1A or 1AH.*

32211 11:40AM 01:52PM TTH IT 211 S Tschetter
04/20/10 06/08/10 Last day to add: 04/24/10
The above section is a hybrid class. Computer with Internet access required. See www.opencampus.com.

ENG-60A ENGL FUND: SENT TO PARAGRAPH 4.00 UNITS

This course instills basic writing, reading, and grammar skills via sentence and paragraph. (Non-degree credit course. Pass-No Pass only.)

- *PREREQUISITE: None.*

32625 10:30AM 12:42PM MTWTH CACT 1 D Mills
02/16/10 04/08/10 Last day to add: 02/22/10

ENG-60B ENGL FUND: PARAGRAPH TO ESSAY 4.00 UNITS

This course advances basic reading, writing, and grammar skills via the production of paragraph and short essays. (Non-degree credit course. Pass-No Pass only.)

- *PREREQUISITE: ENG-60A or qualifying preparation score.*

32245 10:30AM 12:42PM MTWTH CACT 1 D Mills
04/19/10 06/08/10 Last day to add: 04/24/10

MANAGEMENT

MAG-44 PRINCIPLES OF MANAGEMENT 3.00 UNITS

An overview of the concepts, processes and techniques of organizational management.

- *PREREQUISITE: None.*

ONLINE

32326 J Baugh
02/16/10 04/09/10 Last day to add: 02/24/10
The above section is an online class. Computer with Internet access required. See www.opencampus.com.

WARNING!
REGISTRATION WILL BE BLOCKED IF YOU HAVE NOT MET THE PREREQUISITE!

Some courses have an additional ON-CAMPUS laboratory requirement to be arranged.
Please refer to WebAdvisor or the college-specific listing in the printed Schedule of Classes for details.

Code Hours Days Room Instructor

MAG-51 ELEMENTS OF SUPERVISION 3.00 UNITS

Covers responsibilities of a supervisor in industry, including organization, employee relations and evaluations.

- *PREREQUISITE: None.*

ONLINE

32328 E Davalos
04/19/10 06/09/10 Last day to add: 04/27/10
The above section is an online class. Computer with Internet access required. See www.opencampus.com.

MAG-53 HUMAN RELATIONS 3.00 UNITS

Practical application of basic psychology in building better employer-employee relationships.

- *PREREQUISITE: None.*

ONLINE

32329 G Zwart
02/16/10 04/09/10 Last day to add: 02/24/10
The above section is an online class. Computer with Internet access required. See www.opencampus.com.

32330 G Zwart
04/19/10 06/09/10 Last day to add: 04/27/10
The above section is an online class. Computer with Internet access required. See www.opencampus.com.

REAL ESTATE

RLE-80 REAL ESTATE PRINCIPLES 3.00 UNITS

Fundamental course covering the basic laws, principles and terminology of California real estate practice.

- *PREREQUISITE: None.*

ONLINE

32533 J Wire
02/16/10 04/09/10 Last day to add: 02/24/10
The above section is an online class. Computer with Internet access required. See www.opencampus.com.

32534 B Miller
04/19/10 06/09/10 Last day to add: 04/27/10
The above section is an online class. Computer with Internet access required. See www.opencampus.com.

RLE-81 REAL ESTATE PRACTICE 3.00 UNITS

Daily operations in real estate brokerage. Applies toward educational requirements for broker's examination.

- *PREREQUISITE: None.*

ONLINE

32535 T Wagner
02/16/10 04/09/10 Last day to add: 02/24/10
The above section is an online class. Computer with Internet access required. See www.opencampus.com.

32536 T Wagner
04/19/10 06/09/10 Last day to add: 04/27/10
The above section is an online class. Computer with Internet access required. See www.opencampus.com.

RLE-82 LEGL ASPECT RL ESTAT 3.00 UNITS

California real estate law as it applies to acquisition, ownership, trust deeds, transfers, foreclosure and probate.

- *PREREQUISITE: None.*

ONLINE

32537 T Wagner
02/16/10 04/09/10 Last day to add: 02/24/10
The above section is an online class. Computer with Internet access required. See www.opencampus.com.

32538 T Wagner
04/19/10 06/09/10 Last day to add: 04/27/10
The above section is an online class. Computer with Internet access required. See www.opencampus.com.

Code Hours Days Room Instructor

RLE-83 REAL ESTATE FINANCE 3.00 UNITS

Analysis of real estate finance in residential, apartment, commercial and special purpose properties.

- *PREREQUISITE: None.*

ONLINE

32539 T Wagner
02/16/10 04/09/10 Last day to add: 02/24/10
The above section is an online class. Computer with Internet access required. See www.opencampus.com.

32540 T Wagner
04/19/10 06/09/10 Last day to add: 04/27/10
The above section is an online class. Computer with Internet access required. See www.opencampus.com.

Riverside

ADMINISTRATION OF JUSTICE

ADJ-10 INTRODUCTION TO SECURITY 3.00 UNITS

Introduction to the profession and career field of private security--focusing on the provision of services to the private sector customer as a security officer, supervisor, manager or administrator.

- *PREREQUISITE: None.*

WEEKEND

42025 08:00AM 01:00PM S SCE O Thompson
02/20/10 04/17/10 Last day to add: 02/24/10
The above section is a hybrid class. Computer with Internet access required. This class meets in the employee lounge at SCE, 2244 Walnut Grove Avenue, Rosemead.

AMERICAN SIGN LANGUAGE

AML-1 AMERICAN SIGN LANGUAGE 1 4.00 UNITS

Develops basic vocabulary and grammatical proficiency at the sentence level in ASL discourse, both receptively and expressively. Introduces the culture of deaf people.

- *PREREQUISITE: None.*

42067 02:00PM 04:12PM MW QD 120 R Stone
02/17/10 04/07/10 Last day to add: 02/21/10
The above section is a hybrid class. Computer with Internet access required. See www.opencampus.com.

EVENING

42068 06:00PM 08:12PM MW QD 107 R Stone
02/17/10 04/07/10 Last day to add: 02/21/10
The above section is a hybrid class. Computer with Internet access required. See www.opencampus.com.

AML-2 AMERICAN SIGN LANGUAGE 2 4.00 UNITS

Further expansion and development of intermediate skills in ASL vocabulary and consideration of more complex ASL grammatical structures in interactive communicative discourse. Further exposure to deaf culture and communities.

- *PREREQUISITE: AML-1.*

43957 02:00PM 04:12PM MW QD 120 R Stone
04/19/10 06/09/10 Last day to add: 04/23/10
The above section is a hybrid class. Computer with Internet access required. See www.opencampus.com.

EVENING

42075 06:00PM 08:12PM MW QD 107 R Stone
04/19/10 06/09/10 Last day to add: 04/23/10
The above section is a hybrid class. Computer with Internet access required. See www.opencampus.com.

Some courses have an additional ON-CAMPUS laboratory requirement to be arranged.
Please refer to WebAdvisor or the college-specific listing in the printed Schedule of Classes for details.

Code	Hours	Days	Room	Instructor

AML-10 INTRO SIGN LANG/INTERPRETING 3.00 UNITS

An introductory course on the theoretical models of ASL/English interpretation, the historical overview of the profession, and skill development of text translation necessary for the task of interpretation.

- *PREREQUISITE: None.*

EVENING

42071 04:37PM 07:59PM TTH QD 120 D MacDougall
02/16/10 04/08/10 Last day to add: 02/22/10

AML-20 ETHICAL STANDARDS 3.00 UNITS

An introduction to professional Code of Ethics governing the ASL English interpreting profession. An emphasis on the development of intellectual, professional, and ethical decision-making skills required of sign language interpreters.

- *PREREQUISITE: None.*

EVENING

42076 04:37PM 07:59PM TTH QD 120 D MacDougall
04/19/10 06/09/10 Last day to add: 04/24/10

AML-21 FINGERSPELLING 3.00 UNITS

Enhances students' expressive and receptive fluency in the application of the American manual alphabet, numbering systems, loan signs and acronyms as used within the context of natural discourse in American Sign Language.

- *PREREQUISITE: None.*
- *ADVISORY: AML-1.*

EVENING

42077 06:00PM 09:32PM T DL 108 R Stone
02/16/10 04/06/10 Last day to add: 02/20/10

The above section is a hybrid class. Computer with Internet access required. See www.opencampus.com.

BUSINESS ADMINISTRATION

BUS-18A BUSINESS LAW I 3.00 UNITS

Legal and ethical environment of business torts, contracts, sales and principles of employment.

- *PREREQUISITE: None.*

ONLINE

42278 L Judon
02/16/10 04/09/10 Last day to add: 02/24/10

The above section is an online class. Computer with Internet access required. See www.opencampus.com.

42279 L Judon
04/19/10 06/09/10 Last day to add: 04/27/10

The above section is an online class. Computer with Internet access required. See www.opencampus.com.

BUS-18B BUSINESS LAW II 3.00 UNITS

Commercial paper, business organizations, government regulations, protection of property rights and international law.

- *PREREQUISITE: None.*

ONLINE

42282 L Judon
02/16/10 04/09/10 Last day to add: 02/24/10

The above section is an online class. Computer with Internet access required. See www.opencampus.com.

42283 L Judon
04/19/10 06/09/10 Last day to add: 04/27/10

The above section is an online class. Computer with Internet access required. See www.opencampus.com.

Code	Hours	Days	Room	Instructor

BUS-30 ENTREPRENEURSHIP 3.00 UNITS

Surveys the nature and extent of business. Includes organizations and opportunities in business.

- *PREREQUISITE: None.*

EVENING

42290 06:00PM 09:23PM T BE 124 D Wilcoxson
02/16/10 04/09/10 Last day to add: 02/20/10

The above section is a hybrid class. Computer with Internet access required. See www.opencampus.com.

BUS-40 INT'L BUS-PRINCIPLES 3.00 UNITS

Provides a comprehensive overview of international business with a global perspective on international trade.

- *PREREQUISITE: None.*

ONLINE

42292 C Ishihara
02/16/10 04/09/10 Last day to add: 02/24/10

The above section is an online class. Computer with Internet access required. See www.opencampus.com.

BUS-58 MARKETING THE VIRTUAL OFFICE 3.00 UNITS

Identify and evaluate various techniques to secure employment as a virtual assistant. Topics include networking, virtual interviews, and development of web marketing resources. (Same as CAT-58)

- *PREREQUISITE: None.*
- *ADVISORY: CAT-57 and CAT/CIS-76A or 76B.*

ONLINE

42295 D Wilcoxson
04/19/10 06/09/10 Last day to add: 04/27/10

The above section is an online class. Computer with Internet access required. See www.opencampus.com.

COMPUTER APPLICATIONS/OFFICE

CAT-1A BUSINESS ETIQUETTE 1.00 UNITS

Provides students with both the knowledge and the skills required to apply business standards of acceptable behavior and etiquette to project a professional image.

- *PREREQUISITE: None.*

ONLINE

42299 L Laski
04/19/10 06/09/10 Last day to add: 04/27/10

The above section is an online class. Computer with Internet access required. See www.opencampus.com.

CAT-36B LEGAL OFFICE PROCED II 3.00 UNITS

A continuation and in-depth study of California legal procedure for the legal secretary in various areas of law.

- *PREREQUISITE: None.*
- *ADVISORY: CAT-36A and Microsoft Word or Corel WordPerfect.*

ONLINE

42308 S Cortez
02/16/10 04/09/10 Last day to add: 02/24/10

The above section is an online class. Computer with Internet access required. See www.opencampus.com.

CAT-38 LEGAL WORD PROCESS/FORMS 3.00 UNITS

Preparing California legal documents and Judicial Council forms using a computer.

- *PREREQUISITE: None.*
- *ADVISORY: CAT-36A and Microsoft Word or Corel WordPerfect.*

ONLINE

42309 S Cortez
04/19/10 06/09/10 Last day to add: 04/27/10

The above section is an online class. Computer with Internet access required. See www.opencampus.com.

Some courses have an additional ON-CAMPUS laboratory requirement to be arranged.
Please refer to WebAdvisor or the college-specific listing in the printed Schedule of Classes for details.

Code Hours Days Room Instructor

CAT-51 INTERMED TYPE/DOC FORMATTING 3.00 UNITS

Develops ability to type letters, forms, tables, and manuscripts with footnotes.

- *PREREQUISITE: None.*
- *ADVISORY: Beginning typing skills.*

42311 08:45AM 10:17AM W BE 208 S Torre
04/22/10 06/09/10 Last day to add: 05/02/10
The above section is a hybrid class. Computer with Internet access required. See www.opencampus.com.

CAT-53 KEYBOARD/TYPING FUNDAMENTALS 1.00 UNITS

Develops basic alpha/numeric keyboarding/touch typewriting skills on an electronic keyboard for the non-typist.

- *PREREQUISITE: None.*

42312 09:20AM 10:21AM TH BE 104 P Bainum
04/22/10 06/09/10 Last day to add: 04/26/10
The above section is a hybrid class. Computer with Internet access required. See wwww.opencampus.com.

42314 10:30AM 12:02PM W BE 104 P Bainum
03/23/10 06/09/10 Last day to add: 05/26/10
The above section is a individually paced web-enhanced class. Internet access may be required.

CAT-57 CREATE, MANAGE VIRTUAL OFFICE 3.00 UNITS

Time management, workplace customization, software/hardware evaluation for the virtual office entrepreneur or telecommuter.

- *PREREQUISITE: None.*
- *ADVISORY: CAT-95A.*

ONLINE
42318 J Lehr
04/19/10 06/09/10 Last day to add: 04/27/10
The above section is an online class. Computer with Internet access required. See www.opencampus.com.

CAT-65 INTRO TO MS POWERPOINT 1.50 UNITS

Introduction to PowerPoint presentation program to produce an effective presentation in the form of overheads, 35 mm slides or on-screen slides. (Same as CIS-65)

- *PREREQUISITE: None.*

ONLINE
42322 C Morris
04/19/10 06/09/10 Last day to add: 04/27/10
The above section is an online class. Computer with Internet access required. See www.opencampus.com.

CAT-90 MICROSOFT OUTLOOK 3.00 UNITS

Communication, information sharing and collaboration using Microsoft Outlook. (Same as CIS-90)

- *PREREQUISITE: None.*
- *ADVISORY: Not recommended for AOL users.*

42329 10:30AM 12:02PM M BE 200 J Lehr
04/19/10 06/09/10 Last day to add: 04/23/10
The above section is a hybrid class. Computer with Internet access required. See www.opencampus.com.

CAT-98A INTRO TO EXCEL 1.50 UNITS

An introduction to electronic spreadsheets using Excel. (Same as CIS-98A)

- *PREREQUISITE: None.*

ONLINE
42340 S Torre
04/19/10 06/09/10 Last day to add: 04/27/10
The above section is an online class. Computer with Internet access required. See www.opencampus.com.

Code Hours Days Room Instructor

COMPUTER INFORMATION SYSTEMS

CIS-26A CISCO NETWORKING ACADEMY 1A 4.00 UNITS

Cisco Networking Academy: Protocols, networking terminology, understanding IP addressing and networking adapter related to routers.

- *PREREQUISITE: None.*
- *ADVISORY: CIS-1A, 21 and CIS-23.*

EVENING
42404 06:00PM 10:24PM T MLK 226 R Parkinson
02/16/10 04/06/10 Last day to add: 02/20/10
The above section is a hybrid class. Computer with Internet access required. See www.opencampus.com.

CIS-26B CISCO NETWORKING ACADEMY 1B 4.00 UNITS

Cisco Networking Academy: Protocols, networking terminology, understanding IP addressing, OSI models, Ethernet, Fiber Distributed Data Interface and networking adapter related to routers.

- *PREREQUISITE: CIS-26A.*

EVENING
42406 06:00PM 10:24PM T MLK 226 R Parkinson
04/20/10 06/08/10 Last day to add: 04/24/10
The above section is a hybrid class. Computer with Internet access required. See www.opencampus.com.

CIS-26C CISCO NETWORKING ACADEMY 1C 4.00 UNITS

Cisco Networking Academy: Protocols, LAN segmentation, understanding segmentation with routers, benefits of fast Ethernet, spanning tree protocol, and benefits of virtual LANs.

- *PREREQUISITE: CIS-26B.*

EVENING
42407 06:00PM 10:24PM W MLK 226 J Cregg
02/17/10 04/07/10 Last day to add: 02/21/10
The above section is a hybrid class. Computer with Internet access required. See www.opencampus.com.

CIS-26D CISCO NETWORKING ACADEMY 1D 4.00 UNITS

Cisco Networking Academy: WAN services, Frame Relay, understanding encapsulate WAS data on CISCO routers, benefits of fast ISDN, PPP, and benefits of WAN devices.

- *PREREQUISITE: CIS-26C.*

EVENING
42408 06:00PM 10:24PM W MLK 226 J Cregg
04/21/10 06/09/10 Last day to add: 04/25/10
The above section is a hybrid class. Computer with Internet access required. See www.opencampus.com.

CIS-72A INTRO WEB PAGE CREATION 1.50 UNITS

Introduction to webpage creation using XHTML to create pages with formatted text, hyperlinks, lists, images, tables, frames and forms.

- *PREREQUISITE: None.*
- *ADVISORY: Competency in the use of a computer, familiarity with the Internet, and CIS-95A.*

42424 10:30AM 12:02PM T BE 208 S McLeod
02/16/10 04/06/10 Last day to add: 02/20/10
The above section is a hybrid class. Computer with Internet access required. See www.opencampus.com.

ONLINE
42425 J Cregg
02/16/10 04/09/10 Last day to add: 02/24/10
The above section is an online class. Computer with Internet access required. See www.opencampus.com.

42426 J Cregg
04/19/10 06/09/10 Last day to add: 04/27/10
The above section is an online class. Computer with Internet access required. See www.opencampus.com.

Some courses have an additional ON-CAMPUS laboratory requirement to be arranged.
Please refer to WebAdvisor or the college-specific listing in the printed Schedule of Classes for details.

Code Hours Days Room Instructor

CIS-72B INTERMED WEB PAGE CREATION 1.50 UNITS

Intermediate webpage creation using cascading style sheets (CSS). Learn to format and layout webpage content in style using CSS techniques.

- *PREREQUISITE: None.*
- *ADVISORY: Knowledge of HTML and the Internet; CIS-72A and 95A.*

42427 10:30AM 12:02PM T BE 208 S McLeod
04/20/10 06/08/10 Last day to add: 04/24/10
The above section is a hybrid class. Computer with Internet access required. See www.opencampus.com

CIS-95A INTRO TO THE INTERNET 1.50 UNITS

An introduction to the Internet for personal computers. (Same as CAT-95A)

- *PREREQUISITE: None.*

ONLINE
43955 J Cregg
04/19/10 06/09/10 Last day to add: 04/27/10
The above section is an online class. Computer with Internet access required. See www.opencampus.com.

EARLY CHILDHOOD EDUCATION

EAR-20 CHILD DEVELOPMENT 3.00 UNITS

A comprehensive overview of concepts, issues and theories of human development from conception through adolescence.

- *PREREQUISITE: None.*

42526 08:45AM 12:08PM TTH ECER 9 M Flyr
02/16/10 04/08/10 Last day to add: 02/22/10

EAR-28 PRINCIPLES/PRACTICES 3.00 UNITS

The effects of the different principles and practices used to educate young children.

- *PREREQUISITE: None.*

42538 08:45AM 12:08PM M ECER 9 M Flyr
04/19/10 06/07/10 Last day to add: 04/23/10
The above section is a hybrid class. Computer with Internet access required. See www.opencampus.com.

EAR-40 CHILDREN WITH SPECIAL NEEDS 3.00 UNITS

Introduces concepts basic to an understanding of infants and children with disabilities and other special needs and their families. Observation required.

- *PREREQUISITE: None.*

42541 08:45AM 12:08PM T ECER 9 D Cazares
04/20/10 06/08/10 Last day to add: 04/24/10
The above section is a hybrid class. Computer with Internet access required. See www.opencampus.com.

EAR-42 HOME SCHOOL AND COMM REL 3.00 UNITS

Techniques for communication and interaction within the family, school and community for parents and teachers.

- *PREREQUISITE: None.*

42544 08:45AM 12:08PM M ECER 9 S Yates
02/22/10 04/05/10 Last day to add: 02/26/10
The above section is a hybrid class. Computer with Internet access required. See www.opencampus.com.

EAR-53 PARENTING-GUIDING YNG CHILDREN 1.00 UNITS

Theoretical and practical guidance and discipline techniques that influence and shape behavior.

- *PREREQUISITE: None.*

ONLINE
42546 D Cazares
02/16/10 04/09/10 Last day to add: 02/24/10
The above section is an online class. Computer with Internet access required. See www.opencampus.com.

42547 D Cazares
04/19/10 06/09/10 Last day to add: 04/27/10
The above section is an online class. Computer with Internet access required. See www.opencampus.com.

Code Hours Days Room Instructor

EAR-54 CONTEMPORARY PARENT 1.00 UNITS

This course examines factors affecting child-rearing in the changing social environment.

- *PREREQUISITE: None.*

ONLINE
42548 S Yates
02/16/10 04/09/10 Last day to add: 02/24/10
The above section is an online class. Computer with Internet access required. See www.opencampus.com.

43986 S Yates
04/19/10 06/09/10 Last day to add: 04/27/10
The above section is an online class. Computer with Internet access required. See www.opencampus.com.

ENGLISH

ENG-1A ENGLISH COMPOSITION 4.00 UNITS

Teaches college-level critical reading, academic writing, and research skills.

- *PREREQUISITE: ENG-50 or qualifying preparation score.*

42577 12:30PM 02:42PM MTWTH RXHS P4 J Dail
02/16/10 04/09/10 Last day to add: 03/05/10
The above section meets at Rubidoux Annex, 4250 Opal Street, Riverside.

ENG-50 BASIC ENGLISH COMP 4.00 UNITS

Prepares students for college-level reading and academic writing.

- *PREREQUISITE: ENG-60B, ESL-55 or qualifying preparation score.*
- *ADVISORY: REA-82 or qualifying preparation score.*

42671 02:00PM 04:12PM MTWTH QD 119 D Jensen
04/19/10 06/09/10 Last day to add: 03/05/10

ENG-60A ENGL FUND: SENT TO PARAGRAPH 4.00 UNITS

This course instills basic writing, reading, and grammar skills via sentence and paragraph. (Non-degree credit course. Pass-No Pass only.)

- *PREREQUISITE: None.*

42708 09:20AM 11:32AM MTWTH TCHA 127 B Osgood-Treston
02/16/10 04/09/10 Last day to add: 02/22/10
The above section is a web-enhanced class and is part of the CAP program, which requires concurrent enrollment in multiple courses. Internet access may be required. See the section tabbed, "Learning Communities" for more information or call the CAP office at (951) 328-3820.

ENG-60B ENGL FUND: PARAGRAPH TO ESSAY 4.00 UNITS

This course advances basic reading, writing, and grammar skills via the production of paragraph and short essays. (Non-degree credit course. Pass-No Pass only.)

- *PREREQUISITE: ENG-60A or qualifying preparation score.*

42720 09:20AM 11:32AM MTWTH TCHA 127 B Osgood-Treston
04/19/10 06/09/10 Last day to add: 04/24/10
The above section is a web-enhanced class and is part of the CAP program, which requires concurrent enrollment in multiple courses. Internet access may be required. See the section tabbed, "Learning Communities" for more information or call the CAP office at (951) 328-3820.

42738 02:00PM 04:12PM MTWTH QD 119 D Jensen
02/16/10 04/09/10 Last day to add: 03/05/10

FILM, TELEVISION AND VIDEO

FTV-41 INTRO TO TELECOM 3.00 UNITS

A survey of electronic media including the history and development of mass media from its beginning in early radio and television to the current period of dynamic change in the telecommunications industry.

- *PREREQUISITE: None.*

ONLINE
42785 S Gillins
04/19/10 06/09/10 Last day to add: 04/27/10
The above section is an online class. Computer with Internet access required. See www.opencampus.com.

Some courses have an additional ON-CAMPUS laboratory requirement to be arranged.
Please refer to WebAdvisor or the college-specific listing in the printed Schedule of Classes for details.

Code Hours Days Room Instructor

FTV-52 TELECOMMUNICATIONS LAB 2 2.00 UNITS

- *Supervised laboratory work on television production and film projects.*
- *PREREQUISITE: None.*
- *ADVISORY: Completion of or concurrent enrollment in FTV/MUS-11, FTV-42, 43, 44 or FTV/JOU-45.*

42790 LN 101 A Tedesco
04/22/10 06/09/10 Last day to add: 05/07/10
First meeting: 4/2, 9:00AM in LN 101.

FTV-70 SCRIPT SOFTWARE -FINAL DRAFT 1.00 UNITS

Skill development in the use of scriptwriting software, Final Draft and Final Draft AV for television, film, audiovisual, and stage production.

- *PREREQUISITE: None.*

ONLINE
42796 K Eaton
04/19/10 06/09/10 Last day to add: 04/27/10
The above section is an online class. Computer with Internet access required. See www.opencampus.com.

GUIDANCE

GUI-45 INTRODUCTION TO COLLEGE 1.00 UNITS

Introduction to programs, resources and personal factors that contribute to college success.

- *PREREQUISITE: None.*

42839 07:15AM 08:16AM MW RXHS T7 C Castro
02/17/10 04/07/10 Last day to add: 02/21/10
The above section meets at Rubidoux Annex, 4250 Opal Street, Riverside.

ONLINE
42832 D DiThomas
02/16/10 04/06/10 Last day to add: 02/23/10
The above section is an online class. Computer with Internet access required. See www.opencampus.com.

GUI-46 INTRO TRANSFER PROCESS 1.00 UNITS

Survey of transfer requirements with hands-on activities through the application process for students transferring to four-year institutions.

- *PREREQUISITE: None.*

42840 12:50PM 02:20PM TTH QD 105 E Yglecias
02/16/10 04/06/10 Last day to add: 02/20/10

GUI-47 CAREER EXPLOR/LIFE PLANNING 3.00 UNITS

Designed to assist those students considering the transition of a career change or undecided about the selection of a college transfer major. Required materials fee will be charged to the student and is not covered by BOGW.

- *PREREQUISITE: None.*

42847 11:40AM 01:52PM MW LVKN A7 P Avila
02/16/10 05/12/10 Last day to add: 02/28/10
The above section designed for students in the Puente program. Please see the instructor and counselor before enrolling.

42842 02:00PM 03:55PM TTH QD 118 J Cordery
03/01/10 06/09/10 Last day to add: 03/14/10
The above section is designed for students with disabilities who are also Dept. of Rehab clients.

GUI-48 COLLEGE SUCCESS STRAT 2.00 UNITS

Exploration of various learning strategies. Students will identify their own learning styles and utilize that information to succeed in college.

- *PREREQUISITE: None.*

42856 07:15AM 09:30AM MW RXHS T7 C Castro
04/19/10 06/09/10 Last day to add: 04/23/10
The above section meets at Rubidoux Annex, 4250 Opal Street Riverside.

Code Hours Days Room Instructor

HISTORY

HIS-2 WORLD CIVILIZATIONS 2 3.00 UNITS

The development and interaction of world civilizations from the 16th century to the present.

- *PREREQUISITE: None.*
- *ADVISORY: Qualification for ENG-1A.*

ONLINE
43923 K Woods
04/19/10 06/09/10 Last day to add: 04/27/10
The above section is an online class. Computer with Internet access required. See www.opencampus.com.

HIS-7 POL SOC HISTORY OF US 3.00 UNITS

A history of the United States from 1877 to the present.

- *PREREQUISITE: None.*
- *ADVISORY: Qualification for ENG-1A.*

42905 12:15PM 03:32PM MW QD 25 E Gutierrez
04/20/10 06/09/10 Last day to add: 04/25/10

LIBRARY

LIB-1 INFORMATION COMPETENCY 1.00 UNITS

Presents the fundamentals of the effective use of libraries, electronic databases and information.

- *PREREQUISITE: None.*

42947 08:00AM 10:15AM F DL 206 J Lesch
02/19/10 04/09/10 Last day to add: 02/23/10
The above section is a web-enhanced class designed for the Gateway to College program. Internet access may be required.

42948 11:00AM 01:15PM F DL 206 R Ballard
02/19/10 04/09/10 Last day to add: 02/23/10
The above section is a web-enhanced class designed for the Gateway to College program. Internet access may be required.

42949 01:00PM 03:15PM F DL 206 H Ashby
02/19/10 04/09/10 Last day to add: 02/23/10
The above section is a web-enhanced class designed for the Gateway to College program. Internet access may be required.

ONLINE
42946 S Brewster
04/17/10 06/09/10 Last day to add: 04/25/10
The above section is an online class. Computer with Internet access required. See www.opencampus.com.

MATHEMATICS

MAT-11 COLLEGE ALGEBRA 4.00 UNITS

College-level algebra.

- *PREREQUISITE: MAT-35 or qualifying placement level.*

EVENING
42971 07:10PM 09:25PM TTH PS 108 W Clarke
04/20/10 06/09/10 Last day to add: 04/24/10
The above section is a hybrid class Computer with Internet access required. See www.opencampus.com.

MAT-35 INTERMEDIATE ALGEBRA 5.00 UNITS

Algebra preparation for college-level mathematics.

- *PREREQUISITE: MAT-52 or qualifying placement level.*

43010 01:55PM 03:40PM MTWTH PS 106 J Grenfell
03/08/10 06/09/10 Last day to add: 03/20/10

EVENING
43016 06:00PM 09:45PM TTHF LVKN A3 E Byun
02/17/10 04/09/10 Last day to add: 03/05/10
43018 06:00PM 09:45PM TTHF LVKN A3 E Byun
04/20/10 06/09/10 Last day to add: 04/26/10

Some courses have an additional ON-CAMPUS laboratory requirement to be arranged.
Please refer to WebAdvisor or the college-specific listing in the printed Schedule of Classes for details.

Code	Hours	Days	Room	Instructor

MAT-52 ELEMENTARY ALGEBRA 4.00 UNITS

An introduction to the concepts of algebra.

- *PREREQUISITE: MAT-64 (formerly 50), 65, 90F or qualifying placement level.*

EVENING

43049 07:10PM 09:25PM TTH PS 108 W Clarke
02/16/10 04/08/10 Last day to add: 02/22/10

The above section is a hybrid class. Computer with Internet access required. See www.opencampus.com.

MAT-63 ARITHMETIC 3.00 UNITS

Study of the four basic operations applied to whole numbers, fractions, mixed numbers and decimals, with application to real-world problems. (Non-degree credit course.)

- *PREREQUISITE: None.*

EVENING

43068 06:30PM 09:50PM MW PS 203 M Kanawati
02/16/10 04/07/10 Last day to add: 02/21/10

MAT-64 PRE-ALGEBRA 3.00 UNITS

Designed as a transition from arithmetic to elementary algebra. (Non-degree credit course.)

- *PREREQUISITE: MAT-63 or 90C.*

EVENING

43073 06:30PM 09:50PM MW PS 203 M Kanawati
04/19/10 06/09/10 Last day to add: 04/23/10

MUSIC

MUS-19 MUSIC APPRECIATION 3.00 UNITS

Study of musical style, form and materials, organized to acquaint the student with representative musical literature through listening, reading and writing.

- *PREREQUISITE: None.*

The following sections are all online classes. Computer with Internet access required. See www.opencampus.com.

43118 D Sausser
04/19/10 06/09/10 Last day to add: 04/27/10

43119 I Tsai
02/16/10 04/09/10 Last day to add: 02/24/10

43120 I Tsai
02/16/10 04/09/10 Last day to add: 02/24/10

43121 I Tsai
02/16/10 04/09/10 Last day to add: 02/24/10

MUS-25 JAZZ APPRECIATION 3.00 UNITS

A comprehensive study of jazz from its origins to the present day.

- *PREREQUISITE: None.*

ONLINE

43127 C Richard
02/16/10 04/09/10 Last day to add: 02/24/10

The above section is an online class. Computer with Internet access required. See www.opencampus.com.

43128 C Richard
04/19/10 06/09/10 Last day to add: 04/27/10

The above section is an online class. Computer with Internet access required. See www.opencampus.com.

Code	Hours	Days	Room	Instructor

MUS-26 FILM MUSIC APPRECIATION 3.00 UNITS

A study of film music in the United States from 1927 to the present day.

- *PREREQUISITE: None.*

ONLINE

43132 K Mayse
02/16/10 04/09/10 Last day to add: 02/24/10

The above section is an online class. Computer with Internet access required. See www.opencampus.com.

43133 K Mayse
04/19/10 06/09/10 Last day to add: 04/27/10

The above section is an online class. Computer with Internet access required. See www.opencampus.com.

MUS-89 MUSIC OF MULTICULTURAL AMERICA 3.00 UNITS

A comparative and integrative study of the multicultural musical styles of the United States.

- *PREREQUISITE: None.*

ONLINE

43193 P Curtis
02/16/10 04/09/10 Last day to add: 02/24/10

The above section is an online class. Computer with Internet access required. See www.opencampus.com.

43977 P Curtis
04/19/10 06/09/10 Last day to add: 04/27/10

The above section is an online class. Computer with Internet access required. See www.opencampus.com.

NURSING/CONTINUING ED

NXN-84 PREPARE FOR SUCCESS-NRS SCHOOL 1.50 UNITS

Provides an introduction to and facilitates success in the RCCD nursing programs.

- *PREREQUISITE: None.*

EVENING

43277 06:00PM 09:23PM TH LFSC 208 P Tutor
02/18/10 04/08/10 Last day to add: 02/22/10

The above section is a web-enhanced class. Internet access may be required.

PARALEGAL STUDIES

PAL-70 LAW OFFICE POLICIES 1.50 UNITS

The policies and procedures in a law office as they relate to the role of the paralegal with an emphasis on ethics.

- *PREREQUISITE: None.*

43282 10:30AM 12:02PM W BE 108 L Judon
02/16/10 04/09/10 Last day to add: 02/21/10

The above section is a hybrid class. Computer with Internet access required. See www.opencampus.com.

PAL-78 CIVIL LITIGATION/PROCED II 3.00 UNITS

Further study of civil litigation and procedures as it pertains to the role of a paralegal.

- *PREREQUISITE: PAL-68.*

ONLINE

43284 L Judon
04/19/10 06/09/10 Last day to add: 04/27/10

The above section is an online class. Computer with Internet access required. See www.opencampus.com.

WARNING!
REGISTRATION WILL BE BLOCKED IF YOU HAVE NOT MET THE PREREQUISITE!

Some courses have an additional ON-CAMPUS laboratory requirement to be arranged.
Please refer to WebAdvisor or the college-specific listing in the printed Schedule of Classes for details.

Code Hours Days Room Instructor

PHILOSOPHY

PHI-11 CRITICAL THINKING 3.00 UNITS

Introduction to critical thinking as it relates to everyday experience and general knowledge.

- *PREREQUISITE: None.*

43297 08:45AM 10:17AM MW QD 202 C Gobatie
02/16/10 04/08/10 Last day to add: 02/21/10
The above section is a hybrid class. Computer with Internet access required. See www.opencampus.com.

43304 08:45AM 10:17AM TTH QD 202 C Gobatie
04/21/10 06/08/10 Last day to add: 04/26/10
The above section is a hybrid class. Computer with Internet access required. See www.opencampus.com.

ONLINE

43300 C Gobatie
04/19/10 06/09/10 Last day to add: 04/27/10
The above section is an online class. Computer with Internet access required. See www.opencampus.com.

PHYSICAL EDUCATION

PHP-12 SPORT PSYCHOLOGY 3.00 UNITS

Provides basic principles of sport psychology and fundamentals of communication, counseling and motivation.

- *PREREQUISITE: None.*

EVENING

43330 06:00PM 10:30PM W WG 102 J McCarron
03/17/10 06/09/10 Last day to add: 03/05/10

PHP-A57 BASKETBALL 1.00 UNITS

Introduces basic skills, techniques and strategy of basketball for leisure time activity.

- *PREREQUISITE: None.*

43411 WG 200 A Berber
02/16/10 04/07/10 Last day to add: 03/03/10
The above section is intended for women. First meeting: 2/16, 2PM.

43412 WG 200 J Smith
02/16/10 04/09/10 Last day to add: 03/02/10
The above section is intended for men. First meeting: 2/16, 3PM.

PHP-A62A FLAG FOOTBALL 0.50 UNITS

Provides introductory instruction for the techniques, strategy and rules of flag football.

- *PREREQUISITE: None.*

43417 WG PRFL R Godfrey
05/03/10 06/04/10 Last day to add: 05/13/10
First meeting: 5/3, 3PM.

PHP-A95 OUT-OF-SEASON SPORT COND 1.00 UNITS

Applies advanced conditioning and weight training principles for an out-of-season training program preparing for varsity sport competition.

- *PREREQUISITE: None.*

43471 WG 200 J Smith
04/19/10 06/09/10 Last day to add: 05/04/10
The above section is intended for men. First meeting: 4/19, 3PM.

43472 WG 200 A Berber
04/19/10 06/09/10 Last day to add: 05/03/10
The above section is intended for women. First meeting: 4/19, 2PM.

Code Hours Days Room Instructor

PSYCHOLOGY

PSY-1 GENERAL PSYCH 3.00 UNITS

Survey of scientific study of behavior, including learning, emotion, motivation, emotional problems and therapy.

- *PREREQUISITE: None.*

ONLINE

43996 R Ruiz
02/16/10 04/09/10 Last day to add: 02/24/10
The above section is an online class. Computer with Internet access required. See www.opencampus.com.

43528 R Ruiz
02/16/10 04/09/10 Last day to add: 04/27/10
The above section is an online class. Computer with Internet access required. See www.opencampus.com.

PSY-9 DEVELOPMENTAL PSYCH 3.00 UNITS

A survey of biological, cognitive and psychosocial development throughout the human life cycle from conception to death.

- *PREREQUISITE: None.*

ONLINE

43555 P Matsos
04/19/10 06/09/10 Last day to add: 04/27/10
The above section is an online class. Computer with Internet access required. See www.opencampus.com.

43553 P Matsos
04/19/10 06/09/10 Last day to add: 04/27/10
The above section is an online class. Computer with Internet access required. See www.opencampus.com.

43552 P Matsos
04/19/10 06/09/10 Last day to add: 04/27/10
The above section is an online class. Computer with Internet access required. See www.opencampus.com.

READING

REA-83 READING, LEVEL III 3.00 UNITS

Intended for students who experience moderate difficulty in reading college-level materials. (Non-degree credit course.)

- *PREREQUISITE: REA-82 or ESL-73 or qualifying preparation score.*

ONLINE

43577 T Brown
02/16/09 04/09/09 Last day to add: 02/24/09
The above section is an online class. Computer with Internet access required. See www.opencampus.com.

43578 T Brown
02/16/09 04/09/09 Last day to add: 02/24/09
The above section is an online class. Computer with Internet access required. See www.opencampus.com.

43579 T Brown
04/19/10 06/09/10 Last day to add: 04/27/10
The above section is an online class. Computer with Internet access required. See www.opencampus.com.

43580 T Brown
04/19/10 06/09/10 Last day to add: 04/27/10
The above section is an online class. Computer with Internet access required. See www.opencampus.com.

Some courses have an additional ON-CAMPUS laboratory requirement to be arranged.
Please refer to WebAdvisor or the college-specific listing in the printed Schedule of Classes for details.

Code	Hours	Days	Room	Instructor

REA-86 READING STRATEGIES-TEXTBOOKS 1.00 UNITS

This course will offer instruction in using reading comprehension strategies. Students must be concurrently enrolled in a lecture class which requires a textbook.

- *PREREQUISITE: None.*

43992 09:20AM 10:21AM MW TCHA 131 A Morris
02/16/10 04/09/10 Last day to add: 02/21/10
The above section is part of the CAP program, which requires concurrent enrollment in multiple courses. See the section tabbed, "Learning Communities" for more information or call the CAP office at 951-328-3820.

43582 09:20AM 10:21AM TTH AD 125 V Sandoval
02/16/09 04/08/09 Last day to add: 02/22/09
The above section is part of the CAP program, which requires concurrent enrollment in multiple courses. See the section tabbed, "Learning Communities" for more information or call the CAP office at (951) 328-3820.

43581 11:40AM 12:41PM TTH AD 123 L Stonebreaker
02/16/09 04/08/09 Last day to add: 02/22/09
The above section is part of the CAP program, which requires concurrent enrollment in multiple courses. See the section tabbed, "Learning Communities" for more information or call the CAP office at (951) 328-3820.

SOCIOLOGY

SOC-1 INTRO TO SOCIOLOGY 3.00 UNITS

An introduction to the basic concepts of societal organization.

- *PREREQUISITE: None.*

The following sections are all online classes. Computer with Internet access required. See www.opencampus.com.

43611 J Schall
02/16/10 04/09/10 Last day to add: 02/24/10

43612 J Schall
04/19/10 06/09/10 Last day to add: 04/27/10

43613 J Schall
04/19/10 06/09/10 Last day to add: 04/27/10

SPANISH

SPA-1 SPANISH 1 5.00 UNITS

Develops basic skills in understanding, reading, communicating and writing in Spanish.

- *PREREQUISITE: None.*

43640 10:30AM 01:13PM MW QD 129 E Kobzeva-Herzog
02/16/10 04/07/10 Last day to add: 02/21/10
The above section is a hybrid class. Computer with Internet access required. See www.opencampus.com.

43964 10:30AM 01:13PM MW QD 129 E Kobzeva-Herzog
04/19/10 06/09/10 Last day to add: 04/23/10
The above section is a hybrid class. Computer with Internet access required. See www.opencampus.com.

Code	Hours	Days	Room	Instructor

SPEECH COMMUNICATION

SPE-10A FORENSICS A 1.00 UNITS

Serves as a basis for participation in intercollegiate speech tournaments and public community programs focusing on platform, interpretive, and debate events. Emphasizes personal growth and intercollegiate competitiveness.

- *PREREQUISITE: None.*
- *ADVISORY: SPE-51 or 52, or qualification for ENG-1A.*

43690 M Dorrough
02/16/10 04/09/10 Last day to add: 03/04/10

43694 S Kasle
02/16/10 04/09/10 Last day to add: 03/04/10

43695 M Dorrough
04/19/10 06/09/10 Last day to add: 05/05/10

THEATER ARTS

THE-3 INTRO TO THE THEATER 3.00 UNITS

A survey of theatrical styles and forms intended for the general college student.

- *PREREQUISITE: None.*

The following sections are all online classes. Computer with Internet access required. See www.opencampus.com.

43733 D Nelson
02/16/10 04/09/10 Last day to add: 02/24/10

43734 M Gourley
02/16/10 04/09/10 Last day to add: 02/24/10

43735 H Bauer
02/16/10 04/09/10 Last day to add: 02/24/10

43736 M Gourley
02/16/10 04/09/10 Last day to add: 02/24/10

43738 D Nelson
04/19/10 06/09/10 Last day to add: 04/27/10

43739 G Christensen
04/19/10 06/09/10 Last day to add: 04/27/10

43740 H Bauer
04/19/10 06/09/10 Last day to add: 04/27/10

WARNING!
REGISTRATION WILL BE BLOCKED IF YOU HAVE NOT MET THE PREREQUISITE!

Some courses have an additional ON-CAMPUS laboratory requirement to be arranged.
Please refer to WebAdvisor or the college-specific listing in the printed Schedule of Classes for details.

What Every Student Should Know~

AB540 Non-Resident Fee Waiver

A student who qualifies for the Non-Resident Fee Waiver will be exempt from paying the Out-of-State Tuition fee and will pay the $26 per unit enrollment fee. The qualifications for the waiver are stated below:

Any student other than a non-immigrant alien within the meaning of paragraph (15) of subsection (a) of Section 1101 of Title 8 of the United States Code, who meets all of the following requirements shall be exempt from paying nonresident tuition at RCCD:

1. High school attendance in California for three or more years.
2. Graduation from a California high school or attainment of the equivalent thereof (equivalent considered GED or high school proficiency test) must be obtained in the state of California. Certificates of Completion may also qualify students for the waiver.
3. In the case of a person without lawful immigration status, the filing of an affidavit (available in the admissions office) stating that the student has filed an application to legalize his or her immigration status, or will file an application as soon as he or she is eligible to do so. Student information obtained in the implementation of this section is confidential. Students who are non-immigrants [for example, those who hold F (student) visas, B (visitor) visas, etc.] are not eligible for this exemption.

A student who meets the qualifications for the Non-Resident Fee Waiver is not a resident of the state of California until he or she meets physical presence and intent requirements as stated in the "Residence Classification for Tuition Purposes" section above. Students without lawful immigration status **are not** eligible for any federal or state supported financial aid such as the Board of Governors Waiver, etc. Please see Admissions and Records for the exemption request form. The Non-Resident Fee Waiver is available at the Admission and Records office. This form can be printed out at www.rcc.edu/students/apply/nonresident.cfm.

Academic Freedom

The District endorses the American Association of University Professor's Statement of Principles on Academic Freedom and Tenure: "Academic freedom is essential to these purposes and applied to both teaching and research. Freedom in research is fundamental to the advancement of truth. Academic freedom in its teaching aspect is fundamental for the protection of the rights of the teacher in teaching and of the student to freedom in learning" (BP 4030).

Academic Honesty

Academic honesty and integrity are core values of the Riverside Community College District. Students are expected to perform their work (except when collaboration is expressly permitted by the course instructor). Believing in and maintaining a climate of honesty is integral to ensuring fair grading for all students. Acts of academic dishonesty entail plagiarizing—using another's words, ideas, data, or product without appropriate acknowledgment—and cheating—the intentional use of or attempted use of unauthorized material, information, or study aids on any academic exercise. Students who violate the standards of student conduct will be subject to disciplinary action as stated in the "Standards of Student Conduct", listed in the Student Handbook. Faculty, students, and administrators all share the responsibility to maintain an environment which practices academic integrity.

Academic Renewal

Academic renewal permits previously recorded substandard course work taken at RCCD to be disregarded in the computation of RCCD grade point average after 24 subsequent units have been completed with a 2.0 GPA. Petitions and information are available in the Admissions offices of the Riverside, Moreno Valley and Norco campuses.

Americans with Disabilities Act

The Americans With Disabilities Act extends universal civil rights protection to individuals with disabilities. The implementation of the ADA provides greater access and opportunities for community college students and employees with disabilities. Riverside Community College District makes all programs and facilities accessible to persons with disabilities, and provides services to students with disabilities through the Disabled Student Services Office. For more information call 222-8060, TDD 222-8061.

Area of Emphasis Grade Requirements

Beginning in 2009, each course counted toward the unit requirement in an area of emphasis or a major or program of study must be completed with a grade of "C" or better, or a "P" if the course is taken on a Pass/No Pass basis.

If a student stops attending a class, it is ultimately the student's responsibility to officially drop the class.

—

It is also the student's responsibility to consult with his/her instructor regarding any absences that will alter his/her status in the class.

—

Students who fail to attend the first class meeting or have a poor attendance record may be dropped from the class!

Attendance Policy

The student is expected to attend every meeting of all classes for which he/she is registered. Attending a class without being registered is contrary to Riverside Community College District policy and cannot be used as a basis for a petition to add a class. Students who have enrolled for a class and who do not attend or who are late or absent from the first meeting of the class may forfeit their right to a place in the class. Students should know and understand the attendance policy for each class in which they are enrolled.

Auditing

RCCD offers students the option of auditing courses. Instructions for auditing are as follows:

1. Students may not audit a class unless he/she has taken the course and has exhausted all possibilities to repeat the course.
2. No student will be allowed to enroll for audit prior to the first day of the course. The first day of the course refers to the actual course meeting.
3. Permission to audit a class is done at the discretion of the instructor and with instructor's signature.
4. When auditing, the student shall not be permitted to change his/her enrollment in that course to receive credit.
5. With the instructor's signature and permission, a credit student may switch his/her enrollment to audit status provided the change is completed prior to 30% of course for short-term courses.
6. With the instructor's signature and permission, a student may enroll in a course for audit at any time during the semester **if** he/she has not enrolled in that course for credit during the same semester.
7. Credit students have priority over auditors. If a course closes after an auditor has been admitted, the auditor may be asked to leave to make room for the credit student. Instructor's discretion is strongly recommended.
8. The audit fee is $15 per unit plus student services and health fees. Students enrolled in 10 or more semester units may audit 3 units of audit free (may be 3 one-unit courses.) The $15 per unit audit fee will automatically be charged if the student drops below 10 units.

Students wishing to audit should be aware that audited classes will not appear on an official transcript. Green audit cards are available at the Admissions counter at all campuses. Fees are due when the form is submitted. For more information, please contact the Student Services offices at Moreno Valley (951) 571-6101 or Norco (951) 372-7003, or the Admissions and Records office at Riverside (951) 222-8600.

Basic Skills Requirements

In 2009, the basic skills requirements will change from completion of ENG 50, 1A or 1AH and MAT 1-49, 52 or 53 with a "C" grade or higher, to completion of ENG 1A or 1AH or equivalent and MAT 1-49, 35, or equivalent.

Class Cancellation

Each college reserves the right to cancel any class in which the enrollment is insufficient to warrant its continuance.

Counseling

Counseling appointments are available at all three campuses. Schedule an appointment with Counseling if you have questions about which classes to take, transfer to another college, vocational programs, etc. The appropriate telephone numbers are:

Moreno Valley campus – (951) 571-6104
Norco campus – (951) 372-7101
Riverside campus – (951) 222-8440

Credit By Exam

Forms are available in Admissions. There is a separate form for Foreign Language exams.

Cross Enrollment at UC or CSU

Undergraduate students enrolled at any RCCD college may enroll at a CSU or UC campus without formal admissions in a maximum of one course per academic term at a campus on a space available basis at the discretion of the appropriate campus authorities on both campuses.

An RCCD student is qualified to cross enroll if the following requirements are met:

- Completed at least one term at RCCD as a matriculated student
- Earned a grade point average of 2.0 (grade of "C") for work completed
- Enrolled for a minimum of six units for the current term at RCCD and paid appropriate fees
- Completed appropriate academic preparation as determined by host campus (UC or CSU)
- Is a California resident

Cross Enrollment application forms are available in Admission offices at RCCD, UC and CSU campuses. UC and CSU may charge a $10 or more administrative fee each term. See the application form for other important information.

Deadlines

Add deadlines are listed with each class in the *Schedule of Classes* and on WebAdvisor at www.rcc.edu. Drop deadlines and refund deadlines can be printed on WebAdvisor at www.rcc.edu. Click on Class Name/Deadlines.

Degree Change Alert!

The math and English competency requirements for the associate degree will change beginning with fall 2009. All new students and all other students who are returning after a break in their continuous enrollment will be required to get a "C" or better in ENG-1A and MAT-35 to complete an associate degree. Students who maintain continuous enrollment as defined in "Catalog Rights" in the college catalog will be able to fulfill this requirement by completing the prior requirements of ENG-50 and MAT-52.

Enrollment Verifications

Enrollment verifications are available on WebAdvisor at www.rcc.edu or they may be obtained at the Transcript office at the Riverside campus (951) 222-8603; from the Student Services office at the Moreno Valley campus (951) 571-6101; or the Norco campus (951) 372-7003. Students receive two free verifications. After that there is a $2.00 fee for each enrollment verification requested.

Requests for enrollment verification are accepted at each campus and are processed on a first-come, first-served basis. Students must pay all fees associated with their term enrollment and the $2.00 enrollment verification fee, if required, before the verification request can be processed.

Final Examinations

The final examination schedule for fall and spring semesters is published in the back of the Schedule of Classes. Final examinations for winter and summer classes are held on the last class meeting date at the regularly scheduled time.

Grades

Grades are available on WebAdvisor at www.rcc.edu (see calendar). If grades are not posted by this date, contact the instructor. If necessary, contact the appropriate academic department. Grades may be available earlier, but please do not call prior to this date. Students with financial holds cannot receive transcripts or diplomas.

Grade Changes

According to RCCD Board Policy: *The student has one year following the semester in which the grade was recorded to request a change of grade. After the one-year limit, the grade is no longer subject to change.* Students must file an Extenuating Circumstances Petition (ECP) and supporting documentation with the Admissions and Records office at one of the three campuses.

Honors Program

The requirements for the Honors Program include:

- A 3.2 GPA in at least 9 units of transferable coursework
- A 3.25 GPA for incoming high school students (provide a transcript)
- Verification of eligibility for or completion of English 1A (we'll check this for you)
- Completion of an Honors Program application (which is available on the website or from the program coordinators.)

If you'd like more information, please contact:
Sheila McDonald at (951) 222-8571 or email: sheila.mcdonald@rcc.edu.

Identification

No student information will be given or changes made to a student's records (other than filing an application) without photo identification. Changes cannot be made for another person.

Limitations on Enrollment

RCCD offers some courses which place limitations on enrollment. These limitations may include successful completion of courses, successful completion of online tutorial to demonstrate computer skills, preparation levels for math and English, performance criteria or health and safety conditions. Students who do not meet the conditions imposed by these limitations will be blocked from enrolling in these classes. Refer to the Open Campus section for the online course limitation on enrollment.

If you are currently enrolled in a prerequisite course at RCCD (i.e., MAT-52), you will be allowed to register for the succeeding class (i.e. MAT-35). However, if you do not pass the prerequisite course with at least a C grade, you will be dropped from the succeeding class.

Prerequisite - When a course has a prerequisite, it means that a student must have certain knowledge to be successful in the course. The prior knowledge may be a skill (type 40 wpm), an ability (speak and write French fluently), a preparation level (placement test and prior academic background), or successful completion of a course (grade of C or better or P). Completion of the prerequisite is required prior to enrolling in the class. Successful completion of a prerequisite requires a grade of C or better or P (Pass). D, F, NP (No Pass) or I grades are not acceptable. Instructions for validating prerequisites taken at another college follow.

Corequisite - When a course has a corequisite, it means that a student is required to take another course concurrently with or prior to enrollment in the course. Knowing the information presented in the corequisite course is considered necessary in order for a student to be successful in the course (for example, completion of, or concurrent enrollment in MAT-1A is required for PHY-4A).

All course prerequisites and corequisites will be enforced. This means that a student's registration will be blocked if he/she does not have the required prerequisites and corequisites. Preparation scores for English, mathematics and reading will also be enforced. Students who previously took the ASSET, APS, DTLS and/or MDTP test(s) and classes based on these test results must retest on the Accuplacer assessment test or show proof of prerequisites.

Verifying Prerequisites/Corequisites - It is the student's responsibility to know and meet the course prerequisites and corequisites before attempting to register for the class. These are stated in the course descriptions within the Schedule of Classes and a current RCCD catalog. When the student has completed the prerequisite at another institution, the student must request that an official transcript (in a sealed envelope, dated within 90 days) be sent to RCCD Admissions and Records. The student must also complete a *Prerequisite Validation* Request form, requesting a review of the prerequisites on that transcript before attempting to register for classes. The request form is available at www.rcc.edu. Click on *Going to College*. See Step 3.

It is imperative that students who have met prerequisites at other schools begin the evaluation process immediately so that it will be complete prior to the beginning of registration.

Students will not be able to register for courses for which prerequisites have not been met.

Prerequisite/Corequisite Challenge Procedure - There is a procedure in place for challenging a prerequisite course. Students wishing to utilize the challenge procedure must contact the Counseling office and complete the required "Matriculation Appeals Petition." Supporting documentation must be provided at the time the appeal is submitted. Prerequisites and/or corequisites may be challenged based on **one** of the following criteria:

1. The successful completion (C or better) of an equivalent course from another accredited college or university.
2. The prerequisite has not been validated.
3. The student has the knowledge or ability to succeed in the course despite not meeting the prerequisite.
4. The prerequisite for a course necessary for graduation, transfer or a certificate is not offered and the unavailability of said prerequisite poses a hardship.
5. The prerequisite is discriminatory or is being applied in a discriminatory manner.

Unofficial transcripts may be submitted with the Matriculation Appeals Petition to temporarily validate a prerequisite. However, official transcripts must be received prior to registration for the next term for permanent validation.

Advisory - When a course has an advisory, it means that a student is recommended to have a certain preparation before entering the course. The preparation is considered advantageous to a student's success in the course. Since the preparation is advised, but not required to meet the condition before or in conjunction with enrollment in the course (i.e., eligibility for ENG-1A is recommended), the student will not be blocked from enrolling in a class if he/she does not meet the advisory.

Military Credit

Two physical education units are awarded upon presentation of DD214, NOBE or ID card for active military. Military tech schools are evaluated based on the recommendations of the ACE Guide. No credit is granted for MOS's, correspondence courses, internships or military-specific courses. A maximum of 15 units may be awarded (two of which may be the PE credit).

CCAF, SMARTS, AARTS transcripts, DD214 and Certificates of Completion are used to evaluate military credit. Request for evaluation of military credit should be submitted to the Veterans Office located at the Riverside campus after the completion of 12 semester units. No more than 30 units may be granted for CLEP, military training, AP or credit by exam. Any military credit granted is usable toward your AA/AS degree at RCCD only and is not posted to your RCCD transcript. See Veterans' Services for more information.

Non-Degree Credit

Courses indicated as non-degree credit earn credit, but the credit is not counted toward the associate degree. These courses (Art 95 to 99; Computer Applications and Office Technology 99 ABCDE; English 60AB, 60A1, 60A2, 60A3, 60A4, 85, 90B; English as a Second Language 51, 52, 53, 65, 71, 72, 90 A-K, 91, 92, 95, Guidance 95; Mathematics 63, 64, 65, 90 A-F, 98; Nursing - Continuing Education 81, 83; Reading 81, 82, 83, 86, 87, 95; Spanish 85; Speech 52; and all practicum numbered 96, 96A, 97) are intended to help students develop skills necessary to succeed in college level degree-applicable courses. Non-degree credit courses can be used toward the following: athletic eligibility, work study, financial aid, social security benefits, veteran's benefits, associated student body office, and full-time status.

Notification of Rights under FERPA for Postsecondary Institutions

Riverside Community College District adheres to the policies of the Family Educational Rights and Privacy Act (FERPA) when establishing and maintaining education records. Although the District applies the provisions of FERPA in a strict manner, the law allows the District to release student directory information. RCC, based on FERPA regulations, designates as directory information the following: student's name, address, telephone listing, e-mail, major field of study, dates of attendance, enrollment status, (e.g., full time/part time) participation in officially recognized activities and sports. weight and height of members of athletic teams, degree and awards received, the most recent previous public or private school attended by the student, and any other information authorized in writing by the students.

Students have the opportunity to request that their directory information be maintained as confidential. In completing the admission application, students are provided this opportunity. Students who are Continuing Students with RCCD may go to the Student Services office at the Moreno Valley or Norco campus, or to the Admissions and Records office at the Riverside campus and request to have directory information withheld.

The student's prior written consent is not required to disclose non-directory information under specific conditions according to FERPA regulations. Included under this provision is the ability to disclosure education records to parents of a student under 18 years of age as defined in Section 152 of the Internal Revenue Code of 1986. Refer to www.rcc.edu/ferpa/ for more information.

The Family Educational Right and Privacy Act (FERPA) affords students certain rights with respect to their education records. These rights include:

1. The Right to inspect and review the student's education records within 45 days of the day RCCD receives a request for access. Copies are not provided if the student has an outstanding financial or other hold on the records. The District may assess a charge pursuant to Board Policy Regulation 7045 for furnishing copies of any education record. Students should submit to Admissions and Records, the dean, head of the academic department, or other appropriate official, written requests that identify the record(s) they wish to inspect. The RCCD official will make arrangements for access and notify the student of the time and place where the records may be inspected. If the records are not maintained by the RCCD official to whom the request was submitted, that official shall advise the student of the correct official to whom the request should be addressed.

2. The right to request the amendment of the student's education records that the student believes are inaccurate or misleading. Students may ask RCCD to amend a record that they believe is inaccurate or misleading. They should write the RCCD official responsible for the record, clearly identify the part of the record they want changed, and specify why it is inaccurate or misleading. If RCCD decides not to amend the record as requested by the student, RCCD will notify the student of the decision and advise the student of his or her right to a hearing regarding the request for amendment. Additional information regarding the hearing procedures will be provided to the student when notified of the right to a hearing.

3. The right to consent to disclosures of personally identifiable information contained in the student's education records, except to the extent that FERPA authorizes disclosure without consent. One exception which permits disclosure without consent is disclosure to college officials with legitimate educational interests. A college official is a person employed by RCCD in an administrative, supervisory, academic or research, or support staff position (including law enforcement unit personnel and health staff); a person or company with whom RCCD has contracted (such as an attorney, auditor, collection agent or agents or organizations conducting studies on behalf of the college); a person serving on the Board of Trustees; or a student serving on an official committee, such as a disciplinary or grievance committee, or assisting another college official in performing his or her tasks. A college official has a legitimate educational interest if the official needs to review an educational record in order to fulfill his or her professional responsibility. Upon request, RCCD discloses education records without consent to officials of another school in which a student seeks or intends to enroll.

4. The right to file a complaint with the U.S. Department of Education concerning alleged failures by RCCD to comply with the requirements of FERPA.

Overlapping Classes

If classes have overlapping meeting times, students must register in person with an approval for overlapping classes form including instructor and Dean of Instruction signatures. Forms are available in Admissions.

Pass/No Pass

If a class is offered with a Pass/No Pass (formerly Credit/No Credit) option, students may elect to take the class on that basis; this option is available the first 30% of the course (see "Deadlines" for deadlines to elect Pass/No Pass). Pass (P) is equivalent to passing a class with a "C" or better. Requests for Pass/No Pass must be submitted to the Admissions and Records office at the Riverside campus or to one of the Student Services offices at the Moreno Valley or Norco campus. Check a RCCD catalog for classes that are offered with a Pass/No Pass option.

Personal Profile Update

On the *Personal Profile Update* link on WebAdvisor, students can update their address, phone number, privacy, personal email address and home campus. Students can also submit a *Change of Information* form in Admissions to update all of these as well as a name change (with legal documentation), social security number (with valid SS card), date of birth (with legal documentation), education goal or admit status. Students should speak to a counselor before changing their program of study (major) or educational goal, or for Assessment and Orientation/Counseling questions. Personal email addresses will not be used by RCCD except in an emergency. Your RCCD account is the ONLY approved method of formal communication from the District to the student.

Probation and Dismissal Students

If you are on academic probation or dismissal, contact Counseling for registration requirements and procedures. (Procedures for dismissal students can be viewed in WebAdvisor by selecting *Check My Registration Dates/Holds,* clicking on *Help* and then clicking on the link next to your hold).

Repeat Policy

Students may register on WebAdvisor without a *Request for Course Repetition* unless limits have been reached per the following rules: Students are limited to a maximum of 5 attempts per course including Ws and substandard grades (D,F,NP); Within those 5 attempts:

- Students are limited to a maximum of 4 Ws per course;
- Students are limited to a maximum of 3 attempts that result in a substandard grade (D,F,NP);
- Military Withdrawals (MW) do not count as attempts.

Once the number of times to repeat has been exhausted, a *Request for Course Repetition* may be appropriate for the reasons listed below:

- The student's previous grade is, at least in part, the result of extenuating circumstances (documented cases of accidents, illness, or other circumstances beyond the control of the student);
- There has been a lapse of time (at least 5 years) since the student previously took the course and received a "C" grade or better;
- The course outline of record has been officially changed and demonstrates significant curricular changes;
- RCCD or an institution of higher education to which the student seeks to transfer has established a recency requirement which the student cannot satisfy without repeating the course;
- Under special/extenuating circumstances, a student can file a *Request for Course Repetition* for a 6th attempt. If the request is approved and depending on conditions (see examples below), the student should be advised that they may not be able to withdraw from the class (after census) and they may receive a grade whether or not they complete the course.

SPECIAL CIRCUMSTANCES: students may repeat per the following conditions:

A. Meet a legally mandated training requirement as a condition of volunteer or paid employment (documentation required);
B. Repeat activity courses where course content differs each time it is offered;
C. Repeat a cooperative work experience course (until a maximum of 16 units of WKX are completed);
D. Students with disabilities can repeat a special class for students with disabilities with verification that repetition is required as a disability-related accommodation.

When course repetition occurs, the permanent academic records will be annotated in such a manner that all work remains legible ensuring a true and complete academic history. For courses taken and repeated at RCCD, the highest grade earned in the repeated course will be used to compute an adjusted grade point average. Requests for Course Repetition are available in Admissions and Records; they must be submitted to the Dean of Instruction prior to the first day of class. Student must bring signed request to Admissions and register in person.

Residency for Tuition Purposes

You are considered a California resident for tuition purposes if:

1. You verify physical presence one year and one day prior to the residency determination date (the first day of the semester you plan to attend). The one year period begins when you are not only present in California but also have demonstrated clear intent to become a permanent resident of California.
2. You verify an intent to make California your permanent place of residence. U.S. Citizens, Permanent Residents, and those with Refugee/Asylee status or qualifying visas may establish residency for tuition purposes based on the above criteria. Further questions may be directed to the Admissions & Records Office.

Students who do not meet these requirements will be classified as non-residents and will be required to pay non-resident fees. Non-resident students pay both the $26 per unit enrollment fee and the $181 per unit non-resident tuition. International students also pay the $19 per unit surcharge. Non-resident students may be eligible to pay resident enrollment fees using the AB540 Non-Resident Fee Waiver. See the AB540 section for additional information.

Military and Veteran Students and Family Members

RCCD exempts students from non-resident tuition who are members of the armed forces of the United States stationed in this state on active duty. A student who is a natural or adopted child, stepchild, or spouse who is a dependent of a member of the armed forces is also exempt from non-resident tuition.

Students who feel they are eligible for a fee exemption should contact the Riverside County Dept of Veterans Services at (951) 955-6050 for more information.

Standards of Student Conduct

The responsibility to maintain and respect conditions conducive to learning is shared by all members of the college community. Students should exercise their freedoms with maturity and responsibility. Standards of student conduct along with other rights and responsibilities are available in the Student Handbook. Students receive the handbook during the freshman orientation/counseling sessions prior to registering for classes. Copies of the Student Handbook are available in the Counseling Department on each campus or accessible online at www.rcc.edu/services/counseling/files/studenthandbook.pdf.

Student Right-to-Know Disclosure Statement

In compliance with the Student Right-to-Know and Campus Security Act of 1990, it is the policy of Riverside Community College District to make available its completion and transfer rates to all current and prospective students. Beginning in fall 2005, certificate-, degree- and transfer-seeking first-time students, enrolled full-time in degree applicable courses, were tracked over a three-year period. Their completion and transfer rates are listed below. These rates do not represent the success rates of the entire student population in the Riverside Community College District, nor do they account for student outcomes occurring after this three-year tracking period.

Based upon the cohort defined above, 21.93% attained a certificate, degree or became "transfer-prepared" during a three-year period (fall 2005 to spring 2008). Students who are "transfer-prepared" have completed 56 transferable units with a GPA of 2.0 or better.

Based upon the cohort defined above, 17.29% transferred to another postsecondary institution prior to attaining a degree, certificate or becoming "transfer-prepared" during a five semester period (spring 2006 to spring 2008).

More information about Student Right-to-Know rates and how they should be interpreted can be found at the California Community Colleges Student Right-to-Know Information Clearinghouse website located at srtk.cccco.edu/index.asp

Transfer Courses

You may obtain a list of RCCD classes which are transferable to the University of California and the California State University in the Career and Transfer Center. The information also appears in each college catalog.

Units for Full-Time Status

For full-time status, a student must be enrolled in at least 12 units of credit for the fall/spring semesters and 6 units of credit for the winter/summer terms. Students who are enrolled in less than 12 units for fall/spring terms or less than 6 units for winter/summer are considered to be part time. Specialized programs may have a different unit requirement for full time status because of state mandates. The maximum amount of units a student may enroll in for fall/spring semesters is 16. Students wishing to enroll in more than 16 units must have an established GPA of 3.0 or higher. A counselor must sign an add card after verifying the GPA and the student must register in person for the over limit units.

Veterans' Services

Riverside Community College District provides assistance to veterans for the following benefit programs:

- Active Duty Educational Assistance Program – Montgomery GI Bill – Chapter 30
- Vietnam Era GI Bill – Montgomery GI Bill – Chapter 34/40
- Selected Reserve Educational Assistance Program – Montgomery GI Bill – Chapter 1606
- Vocational Rehabilitation – Chapter 31
- Post-Vietnam Era Veterans Educational Assistance Program (VEAP) – Chapter 32
- Survivors and Dependents Educational Assistance Program – Chapter 35
- Reserve Educational Assistance Program (REAP), Chapter 1607.
- Post-9/11 GI Bill - Chapter 33, refer to www.gibill.va.gov for updated information.

Riverside Community College District is a member of the Servicemembers Opportunity Colleges (SOC). This consortium of national higher education associations functions in cooperation with the Dept of Defense (DOD), the Military Services including the National Guard, and the Coast Guard to help meet the voluntary higher education needs of service members.

Veterans who are seeking to use VA Educational Benefits should apply online to the VA at www.gibill.va.gov. Allow 3-6 weeks for processing. Once processed, the VA will send applicants two copies of their Certificate of Eligibility. One copy must be given to the RCC Veterans' Services office in the Bradshaw Building at Riverside or to the Student Services offices at the Norco and Moreno Valley campuses. For questions regarding pay, Certificate of Eligibility or benefits call 1-888-GIBILL-1.

While waiting for the Certificate of Eligibility veterans should continue with RCCD procedures in order to enroll and be certified for payment. Veterans apply to RCCD online at www.rcc.edu and complete assessment testing and/or counselor orientation (if applicable). Veterans may also be eligible for other financial aid and are encouraged to submit the FAFSA (Free Application for Federal Student Aid) online at www.fafsa.ed.gov. General Veterans' information can be found at www.rcc.edu. Click on *Going to College* and then on *Veteran's Assistance*.

Before a VA Student Education Plan (SEP) can be developed, all transcripts must be sent or walked in to RCCD in order to have prior credit evaluated. Transcripts must be official, sealed and printed less than 90 days ago. After transcripts are received veterans can request a transcript evaluation and an SEP for a VA approved Program of Study. Please allow 2-3 weeks processing time. The completed SEP will be mailed to the veteran's home. After receiving the SEP veterans can register for approved classes. Check the VA website at www.gibill.va.gov for the listing of VA approved programs at RCCD.

After registering, veterans must turn in the Veteran's Statement of Responsibility (Blue Sheet) to the Veterans Services' office at Riverside, or the Student Services offices at the Norco and Moreno Valley campuses. This "Blue Sheet" is required in order for enrollment certification to be submitted to the VA; this process may take 2-3 weeks. This form must be submitted to RCCD every term to request benefits.

Veterans are eligible for priority registration for two years after being discharged from active duty. In order to be eligible veterans must take a copy of their DD214 discharge papers to the Veterans' Services or Admissions office at the Riverside campus, or to Student Services offices at the Norco and Moreno Valley campuses. Staff there will tell eligible veterans their priority registration dates.

Veterans' assistance is available in the Bradshaw Building at Riverside and in Admissions at the Moreno Valley and Norco campuses. Contact the Veterans' Office at (951) 222-8607 or veterans@rcc.edu for more information. Information is also available at www.rcc.edu. Click on *Going to College* and then on *Veteran's Assistance*.

See the *Military Credit and Residency for Tuition Purposes* sections for more information.

Workforce Preparation

Workforce Preparation offers a wide range of services and programs to assist students with academic success, employment, and financial independence. The programs directed by Workforce Preparation include the CalWORKs Program, the Workforce Preparation Skills Classes, TANF-Child Development Careers Program (TANF-CDC), Foster and Kinship Care Education Program, Riverside Gateway to College Early College High School, and the Foster Youth Emancipation Program. Workforce Preparation offers Skills Classes to students interested in building a strong foundation of reading (REA-87 or 95), writing (ENG-60A1-4), business English (CAT-30A-C), math (MAT-90A-F), computer keyboarding and applications (CAT-99A-C-D-E), and life management skills to enhance success in the workplace and in further college courses. Look for the Skills Classes in the schedule. The Skills Classes are open to all students on the Riverside campus only. For more information, please call (951) 222-8648 or visit the Workforce Preparation Resource Center in Lovekin F2.

Library Hours & Information

Overdue Fines:

General Collection - overdue fines will be levied at 20¢ per day per item. Hourly Reserves - overdue fines will be levied at $1.00 per hour per item.

Replacement Bills:

If materials are not returned, they are declared "lost." A bill will be issued for each lost item which will include: 1) the actual replacement cost of the item or $25.00 for out of print materials; 2) a processing fee of $10.00; and 3) any overdue fines (the maximum overdue fine is $20.00).

Refunds:

If the item is returned after the bill is issued (within one year) the replacement cost and processing fee will be waived or refunded; however, the overdue fines will still be charged.

Library Card Fees:

All currently registered students and currently employed faculty and staff receive a college card, which is used as the library card.

Community members may purchase a library card for $5.00 per session upon proof of District residence and age of 16 years or older (California Driver's License, California Identification Card or Military Identification Card).

Hours of Operation:

Special hours will be posted at each campus location for exam days, holidays and weekends. Reference librarians are available to assist with reference questions, library orientations and collection development. Library schedules for the three campuses are as follows:

SPRING TERM 2010
February 16 – June 10

Moreno Valley Campus Library
Phone: circulation (951) 571-6111; reference (951) 571-6447
Monday - Thursday ..... 8:00AM - 8:00PM
Friday ..... 8:00AM - 12:00PM
Saturday and Sunday ..... CLOSED

Norco Campus, Wilfred J. Airey Library
Phone: circulation (951) 372-7019; reference (951) 372-7115
Monday - Thursday ..... 7:30AM - 8:00PM
Friday ..... 7:30AM - 1:00PM
Saturday and Sunday ..... CLOSED

Riverside Campus, Digital Library/Learning Resource Center
Phone: (951) 222-8650; circulation x8651; reference x8652
Monday - Thursday ..... 7:30AM - 9:00PM
Friday ..... 7:30AM - 4:00PM
Saturday and Sunday ..... CLOSED

ALL COLLEGE LIBRARIES WILL BE CLOSED:
April 12-16
May 31

GRADUATION

Important Commencement Information

All students intending to participate in commencement this year should note that **ceremonies this year will be held at different times on** the three RCCD campuses on **June 10, 2010**.

The schedule below outlines ceremony times and locations at each campus.

RCCD 2010 Commencement Ceremonies – June 10, 2010

Norco Campus	Soccer Field	10:00 AM
Moreno Valley Campus	John C. Courdures Plaza	5:00 PM
Riverside City College	Wheelock Stadium	7:30 PM

Tobacco & Drug Abuse Prevention Program~

Statement of Philosophy and Purpose

It is the intention of the Riverside Community College District to provide an environment that maximizes academic achievement and personal growth. The District recognizes that alcohol, tobacco and other drug use/drug abuse poses a significant threat to the health, safety and well-being of users and the people around them. Substance abuse also interferes with academic, cocurricular and extracurricular interests and can lead to health, personal, social, economic and legal problems.

Alcohol and other drug abuse addiction or dependency is a behavioral/medical problem. Because the District's intent is to be helpful, not punitive, programs have been developed to deter alcohol and other drug abuse. First, education is provided. Second, a program of assistance and referral is available. Third, disciplinary procedures are applied to uphold the District policy regarding alcohol and other drug use and the Standards of Student Conduct as listed in the Student Handbook.

The District policy is that all use of alcohol, tobacco and other drugs is prohibited on the District property and at any college sponsored or related activity regardless of its location.

Education

The Riverside Community College District offers a wide variety of educational opportunities to its students and the community which address alcohol , tobacco and other drug related issues. Information about courses is available in the college catalog, class schedule and through the Counseling Center.

Additional educational opportunities include awareness activities, conferences, workshops, films/videos and lectures, some of which are available at the College Health Service at each campus.

Assistance and Referral

Students can seek help through the College Health Services. Health professionals provide assistance for students with alcohol, tobacco or drug related problems including crisis intervention, education and/or referral. Contact the Student Health Center at 222-8151.

Regulations for Policy 3230/4230/6230, Smoking/Non-Smoking

Smoking of any form of tobacco or non-tobacco products is prohibited on District grounds, in all District vehicles, at any activity or athletic event and on all property owned, leased, or rented by or from the District.

Off-campus Services

For off-campus services call:

Riverside County Substance Abuse Program 955-2105
24-hr Detox Line 955-2100
After-hours (5pm) 1-800-499-3008

For toll-free information call:

For a local Al-Anon (Inland Empire Central Office) .. 909-825-4700
Alcoholics Anonymous 909-825-4700
Assisted Recovery 1-800-527-5344
Assisted Recovery website ..... aca-usa.org
Cocaine Anonymous 951-359-3895
Cocaine/Substance-abuse hotline 1-800-662-HELP
National Council on Alcoholism 1-800-662-HELP

Medical Emergencies:

Dial 911 for life threatening or serious conditions.

Health Services available for enrolled students:

- First Aid/Emergency Care while on campus
- Physician/Nurse Practitioner visits by appointment
- Personal counseling — MFCC - by appointment
- Health education/counseling and literature
- Immunizations at low-cost student rate (Measles, Tetanus, Hep. A and B and TB testing)
- Laboratory testing (low-cost urinalysis and pregnancy)
- Community referrals
- Free vision and hearing screening
- Weight loss counseling
- Smoking cessation program
- Substance-abuse counseling
- Over-the-counter medication
- Peer Health Program

For more information call:

Moreno Valley (951) 571-6103
Norco (951) 372-7046
Riverside (951) 222-8151

AlertU - Know First!

- College emergency notification service
- SMS messages direct to your mobile phone
- AlertU gets you up-to-date fast
- Stay connected, stay safe
- AlertU is FREE!
- It's quick and easy!
- **Sign up today @ www.rcc.edu/district/alertu.cfm**

Student Support Services Available at RCCD~

Telephone Numbers (Area Code 951)

Admissions and Records:
MOV 571-6101; NOR 372-7003; RIV 222-8600
Assessment 222-8451
ASRCC Moreno Valley 571-6105
ASRCC Norco 372-7007
ASRCC Riverside 222-8573
Bookstore 222-8140
Cal Works (Work Force Preparation) Moreno Valley 571-6154
Cal Works (Work Force Preparation) Riverside 222-8648
Career Center 222-8446

Auxiliary Business Center (College Bank)
Cashier 222-8415
College Safety & Police **(Campus Police)** 222-8520

Counseling:
MOV 571-6104; NOR 372-7001/7102; RIV 222-8440
Disabled Student Programs & Services (DSPS) 222-8060
TDD 222-8061
EOPS 222-8045
Evaluations/Graduation Office 222-8610
Financial Services 222-8710

Health Services:
MOV 571-6103; NOR 372-7046; RIV 222-8151
International Student Center 222-8160
Job Placement Center 222-8480
Open Campus/Community Education 222-8090
Student Accounts 222-8604
Student Activities Moreno Valley 571-6105
Student Activities Norco 372-7007
Student Activities Riverside 222-8570

Student Services:
MOV 571-6101; NOR 372-7003/7004; RIV 222-8700
Transcripts Office 222-8603
Transfer Center 222-8446
Tutorial Services 222-8170
Veterans' Assistance Moreno Valley 571-6102
Veterans' Assistance Norco 372-7002
Veterans' Assistance Riverside 222-8607

Discounts, Benefits and Services Provided through your Student Service Fee~

The following programs are supported by the Student Services fee. Participation and membership in these categories are contingent on payment of this fee. Please note: this is not an inclusive list of activities.

Student Savings:
Photo ID
Free Admission to Live Entertainment
Eligible to Participate in Student Government
Bookstore Discounts
Free Admission to Campus Music Concerts
Free Admission to Recognition Banquets (if being honored)
Discounts at Local Merchants
Free Barbecues and Food Giveaways
Representation by ASRCCD Membership
Free Admission to World Renown Speakers
Free Admission to Athletic Events
Discounts from Medieval Times, San Diego Zoo, and other Local California Attractions
Discount Tickets to Knott's Berry Farm, Universal Studios, Magic Mountain and Sea World
Discount tickets to Cinema Star

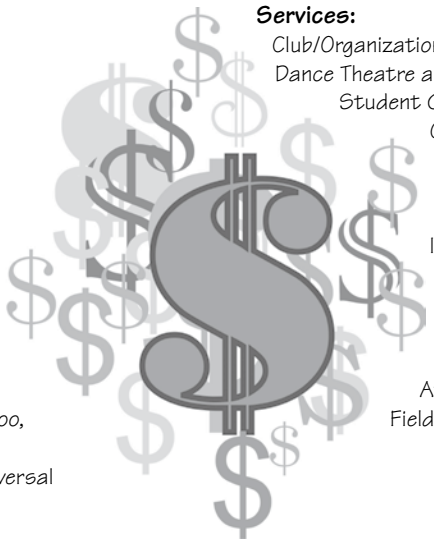

Services:
Club/Organization Membership
Dance Theatre and Touring Company
Student Government
Cosmetology Completion Ceremonies
Student Scholarships from ASRCCD
Nursing Program Pinning Ceremonies
Organizational Conferences Funded by ASRCCD
Instrumental/Vocal Music Performance Groups
Marching Band
Membership in Multicultural Advisory Council
Student Emergency Academic Loans from ASRCCD
Athletic Teams
Field Trips–Use of College Vans

If you are not interested in these services or involved in the programs mentioned, a fee waiver may be obtained on the Riverside campus in the Student Activities office between 7:30 am-5 pm, Monday-Thursday and 7:30am-4pm on Friday, or in the Admissions office when Student Activities office is closed. At the Moreno Valley campus fee waivers are distributed from the Admissions Office, the Student Activities office hours are 8am-5pm Monday - Thursday, and 8am-4pm Friday. At the Norco campus the waivers are available in the Financial Aid office.

Need Money for College? We Can Help~

The Riverside Community College District offers a variety of financial assistance programs for eligible students consisting of the following:

Financial Aid Application Workshops – Workshops are available to assist you with the FAFSA application. Please refer to our website at www.rcc.edu/studentfinancialservices for workshop dates, times and locations. For more information, please refer to the Consumer Guide available on the SFS website listed above. Questions may be directed via email to studentfinancialservices@rcc.edu.

Grants (range from $400-$5350, subject to change) – Grants are financial assistance awarded to students based on financial need and do not require repayment if you successfully complete your courses. Grants consist of the Federal Pell Grant, the Federal Supplemental Educational Opportunity Grant (FSEOG), the Academic Competitiveness Grant (ACG) and the Cal Grant. The ACG grant is for students who are enrolled full time in their first and second academic years and have graduated from a rigorous high school program of study. Completing the FAFSA online at www.fafsa.ed.gov is the basis for all the grants and loans listed below. Make sure to add RCC Title IV school code #001270. The Cal Grant GPA Verification form and FAFSA must be completed by March 2nd of each year in order to apply for the Cal Grant program. Certain certificate or short term programs may not qualify for grant or loan assistance; please visit one of our SFS Academic Counselors to inquire about your program's eligibility. Remember, apply early!

Board of Governors Fee Waiver (waive fees from .5 units to maximum unit load) – The Board of Governors Fee Waiver (BOGW) is a state program which waives enrollment fees and reduces parking fees for the fall and spring semesters for qualified students who are California residents. To apply for the BOGW, complete the FAFSA at www.fafsa.ed.gov and list the RCCD Title IV school code #001270. Eligibility for the BOGW is determined automatically when the Student Financial Services office receives your FAFSA information from the Department of Education. The BOGW is valid for the entire academic year beginning with summer and ending with the following spring semester. The BOGW does not pay for books, student services or health fees, or additional class fees. If you are not a California resident, you may be eligible to apply for a non-resident tuition exemption through the AB540 program. See Admissions and Records for additional information or view our consumer guide online.

Federal Work Study (earn up to $4000) – The Federal Work Study (FWS) Program offers students the opportunity to earn additional funding through part-time employment. It also allows students to gain work experience and pay for a portion of their educational expenses. All positions require that students maintain half-time enrollment and a minimum 2.0 CGPA. When eligible to work, your supervisors will contact you. To view available jobs or for more information on FWS, please view the Student Employment section.

Scholarships (range from $50 - $6000) – Students may utilize scholarships at RCCD in two ways: Scholarships from sources outside of RCCD or from scholarships offered through the RCCD Foundation. A list of scholarships available from outside sources, including free Internet scholarship search sites, is published throughout the year and is available at the Student Financial Services website at www.rcc.edu/studentfinancialservices and in the Student Financial Services office at all three campuses. When outside scholarship funds are received by RCCD, the student is notified by mail and must submit a Scholarship Action form in order to use the scholarship funds at RCCD. The RCCD Foundation scholarship brochure for continuing and transferring students is available during the fall semester with an application deadline in early December. Applicants chosen for RCCD scholarships are notified by May of each year. The scholarship funds for students continuing at RCCD are disbursed during the following fall and spring semesters upon verification of eligibility. The scholarship funds for students transferring to a university are disbursed to the transfer institution during the next fall semester. Transfer students must return the Transfer Notification form with the transfer institution information. RCCD Foundation Scholarship brochure and application for high school seniors who plan to attend RCCD are available during January and February of each year

Chafee Grant (up to $5000) – Are you or were you a foster youth between the age of 16-22 years old? You may be eligible for this grant. This grant awards up to $5000 annually to eligible or current foster youths and does not have to be paid back. Applications can be found online at www.chafee.csac.ca.gov.

Student Financial Services Counseling/Outreach – If you would like assistance to apply for financial assistance, search for scholarships over the Internet, or meet with our Student Financial Services (SFS) Academic Counselors, please visit our office located on the Riverside campus behind the Bradshaw Student Center. You may also visit the SFS office on the Moreno Valley and Norco campus to make appointments to meet with our SFS Academic Counselors.

Loans – Riverside Community College District (RCCD) strives to help students reach their educational goal with the least amount of student loan debt possible. RCCD participates in the Federal Family Education Loan (FFEL) program. We offer Subsidized and Unsubsidized FFEL Stafford loans to help students achieve their career goals. The loan applications are available during the fall and spring semesters in the SFS office on each campus. FFEL loans must be repaid with interest and we encourage all students to exercise caution when borrowing any student educational loans. Federal Student Loans should be the last alternative to pay for a student's education, so plan ahead when determining the amount you request to borrow. Loan amounts are based on grade level, unmet financial need, annual and aggregate loan limits, loan history and satisfactory academic progress. Students applying for a loan are required to have a two year Student Educational Plan (SEP) on file with RCCD before applying for the loan and must be enrolled in 6 or more units on that SEP plan.

For specialized grants including Gear Up, Child Development Grant, SSS Grant, etc., please see any Student Financial Services office for additional information or visit our consumer guide online.

If you are considered an out-of-state (or non-resident) student, the SFS office may be able to assist you with your fees. Please visit the SFS office and inquire about our non-resident deferment policy.

Not all RCCD courses are approved for financial assistance by the Department of Education. For a list of courses that are not approved to receive financial assistance, please visit the SFS office.

Parking @ RCCD~

Listed below are some of the most frequently asked questions by students regarding the parking rules on campus. If your specific questions are not addressed, call 222-8521 or stop by the Safety & Police Parking Office located in Lot G, Lovekin Complex A-1. We are here to help you understand the rules you will have to follow should you choose to bring a motorized vehicle to campus.

Q: The grace period is over and I still haven't received the parking permit I ordered. What should I do?
A: Parking permits are mailed within 1-3 days after payment (weekends & holidays excluded). If you haven't received your parking permit in the mail by the time the grace period is over, please contact Parking Services to find out why it may have been delayed.

Q: What are the hours permits are required?
A: Permits are required on all district property, Monday through Thursday from 7:00am-10:00pm, Friday 7:00am-4:00pm. RCCD ENFORCES ALL OTHER RULES OF THE CALIFORNIA VEHICLE CODE (i.e., posted time zones, red curbs, handicap spaces, expired registration, etc) 24 HOURS A DAY, 7 DAYS A WEEK. A parking permit is not required for the winter term so long as students park in student spaces.

Q: If I paid for a parking permit, I can park wherever I want, right?
A: NO! Parking permits allow students to park on district property in student spaces. THEY DO NOT GUARANTEE A SPACE AND THE INABILITY TO LOCATE A LEGAL PARKING SPACE IS NOT A VALID JUSTIFICATION FOR THE VIOLATION OF DISTRICT PARKING REGULATIONS OR THE CALIFORNIA VEHICLE CODE. **YOUR PARKING PERMIT MUST BE PROPERLY DISPLAYED IN PLAIN, FULL VIEW, AND NUMBERS CLEARLY VISIBLE, ACCORDING TO THE INSTRUCTIONS ON THE PERMIT.**

Q: I only have a couple of classes a week. Can I just park in the neighborhood close to campus?
A: NO!! There is no parking available to students in the neighborhood adjacent to the campus. There are heavy fines for students doing so, and you subject your vehicle to being towed away at your expense.

Q: So where can I park on campus if I choose not to purchase a semester parking permit?
A: There are parking permit dispensers on each of the RCCD campuses. The prices of the permits are: $1 for two hours, $2 for four hours and $3 buys an all day permit. Semester permits are more economical and convenient for most students. It is your responsibility to have a valid parking permit properly displayed on your vehicle.

Q: I ride a motorcycle. Do I have to purchase a parking permit?
A: Yes, if you plan to park on campus. Motorcycles are restricted to parking within designated spaces set aside on campus.

Q: What if I use a different car or forget my permit, can I just leave a note on the windshield stating so?
A: NO. If you forget your permit, stop by or call the Safety & Police Parking Office on the Riverside campus (951) 222-8171, Student Services at the Norco campus (951) 372-7088, or Safety & Police at the Moreno Valley campus (951) 571-6190. You will be required to supply your student ID number for verification that you have purchased a permit. You may receive only three (3) temporaries per semester.

Q: I have a disabled placard. Do I have to purchase a parking permit?
A: YES. In addition to having a valid placard properly displayed or a license plate which signifies that you are disabled, your vehicle must display a current parking permit.

Q: If I lost my permit, can I get another one?
A: No. Parking permits are personal property. You wouldn't leave money lying around your unopened vehicle, and your parking permit should be treated the same way. If your vehicle is a convertible, or you are somehow prevented from locking your vehicle, visit Parking Services after you purchase your permit. We will help you in finding a solution. If you lost your permit contact Parking Services for the procedures for replacing your permit.

Q: I got a parking citation. Now what do I do?
A: No one enjoys getting a parking citation, but getting angry and rude will not make it go away. If you believe the citation was issued in error, you can contest the citation. Follow the directions on the back of the citation. You have twenty-one (21) calendar days from the date the citation was issued to do so. The appeal process is in accordance with California law.

Q: What happens if a citation is not paid?
A: If a citation is not paid or appealed within twenty-one (21) calendar days from the date it was issued, the citation will increase. Further failure to adjudicate the citation will ultimately result in a Department of Motor Vehicles hold being placed on the vehicles registration, and can also initiate a California state tax lien to be placed on the registered owner of the vehicle in violation.

Q: Why is parking such a challenge?
A: The first few weeks of a new semester are always the busiest. Students are still registering, paying fees, adding and dropping classes and buying parking permits. The Riverside campus has a new multi-structured parking building on Magnolia Avenue that can be accessed from Magnolia or 15th Street. Find alternate transportation the first few weeks, i.e., walk, carpool with friends, take the bus, or ride a bicycle. Try searching for a parking space in the lower level of the Riverside campus first. **REMEMBER, YOU ARE RESPONSIBLE FOR FINDING LEGAL PARKING.**

Department of Safety & Police Parking Services offers a variety of safety and basic services to the college community, and are available 24 hours a day, 7 days a week. Services include lockout service on non-automatic lock vehicles and jump-starts. Also available is an escort service to walk you to your vehicle in the evening. Program your cell phone with our dispatch center at (951) 222-8171. This number will work for all District properties.

If you need emergency services, each campus has several "Blue Light" emergency phones that will connect you directly to our 911 dispatch center. Please use these only in an emergency. You may also dial 911 from any campus inside desk telephone.

Matriculation~

Matriculation at Riverside Community College District is intended to assist students to establish appropriate educational goals and to provide support services to help them achieve these goals. Students eligible for matriculation will be provided an evaluation of basic skills, orientation, counseling, completion of an educational plan and follow-up services. All new matriculants must complete assessment, freshman orientation and counseling prior to registering for classes.

Assessment of Basic Skills

Preparation levels are required for placement in English, ESL, mathematics, and reading courses. These placement levels are based on a combination of test scores and other academic experience. Assessment/placement testing is available in alternate format for individuals with disabilities. Because RCCD uses multiple measure placement criteria, placement levels are enforced as prerequisites to courses.

New students and continuing students who need placement levels for ESL courses should make an appointment for this test by calling the assessment centers at any campus. RCCD placement tests are available by appointment or on a walk-in basis depending on the type of test, campus and time of year. To hear more detailed information, call one of the assessment centers and follow the prompts: Moreno Valley (951) 571-6492; Norco (951) 372-7156; Riverside (951) 222-8451. Testing dates and times are also viewable online at www.rcc.edu/services/assessment/dates.cfm.

Orientation/Counseling Sessions

All first time college students must attend a freshman orientation/counseling session prior to enrolling in courses. During these sessions, counselors will introduce students to services and educational programs at Riverside Community College District; provide students with information on registration procedures and placement results; and assist the students in developing their first semester educational plans. Call or stop by the Counseling department on any campus to schedule a freshman orientation/counseling session. New students should also register for GUI-45, Introduction to College.

Counseling for Continuing Students

Continuing matriculated students are entitled to see a counselor who can recommend appropriate coursework based on assessment results, review of past school records, and other information provided by the student. Due to a high demand for counseling appointments during the winter and summer sessions, it is highly recommended that continuing students see a counselor during the spring and fall semesters to complete a Student Educational Plan. Students who have attended other college(s) must request to have an official transcript(s) sent to RCCD before scheduling counseling appointments.

Student Educational Plan

Counselors are available to assist matriculated students in developing an educational plan that outlines the courses and services necessary to achieve their goals. All matriculated students must declare a specific educational goal by the time they complete 15 units. Students are required to have an educational plan on file within 90 days after declaring a goal. When goals or majors are changed, students should update their educational plan. To ensure this procedure, matriculated students are encouraged to make an appointment with a counselor during their first semester at RCCD (special support programs may have additional requirements).

Follow–up

Counselors and instructors will provide follow–up activities on behalf of matriculated students. These activities are designed to inform students of their progress early in the semester and to continue to assist students in accomplishing their educational goals. Referrals for appropriate support services will be made to on-campus and off-campus locations when appropriate.

Student Rights and Responsibilities

Prerequisites for courses will be enforced according to District policy. Students have the right to challenge prerequisites on the following grounds:

1. The successful completion ("C" or better) of an equivalent course from another accredited college or university.
2. The prerequisite has not been validated.
3. The student has the knowledge or ability to succeed in the course despite not meeting the prerequisite.
4. A prerequisite for a course necessary for graduation, transfer or a certificate is not offered and the unavailability of said prerequisite poses a hardship.
5. The prerequisite is discriminatory or being applied in a discriminatory manner.

The *Matriculation Appeals Petition* form to challenge prerequisites is available in the Counseling Center on all three campuses.

It is the student's responsibility to a) complete placement testing and orientation prior to registering for classes, b) express a broad educational intent upon admission and c) declare a specific educational goal by the time 15 semester units are completed. The student is also responsible for participating in counseling, attending class, completing assignments and maintaining progress toward that educational goal. If you have questions regarding the matriculation process, please contact the District Matriculation office at (951) 222-8442.

Registration Checklist-- New, Returning Students

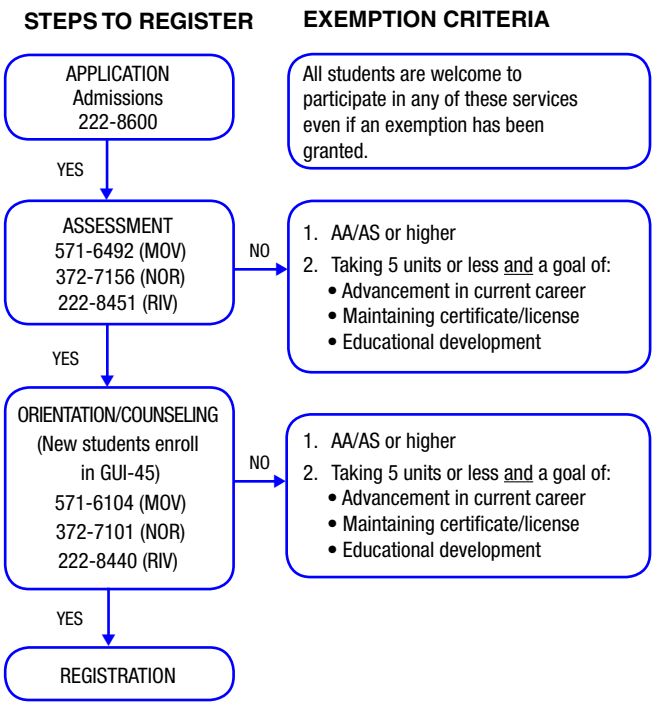

Career and Technical Certificates and Degrees~

Program	Program code	Locally Approved Certificates	State Approved Certificates	Associate Degree	Riverside	Norco	Moreno Valley	MV - Ben Clark	RIV - Culinary Academy	RIV - Marion Education Center	MV - March Dental Education Center	RIV - Rubidoux Annex
Administration of Justice	AS504/CE504		•	•	•	•	•	•				
AOJ/Basic Correctional Deputy Academy	CE783	•						•				
AOJ/Basic Public Safety Dispatch Course	CE784	•						•				
Crime Scene Investigation	CE619	•			•	•	•					
Investigative Assistant	CE785	•			•	•						
Law Enforcement	AS563/CE563		•	•				•				
Private Security Assistant	CE786	•						•				
Victim Services Aide	CE679				•							
Air Conditioning and Refrigeration	AS596/CE596		•	•	•							
Applied Digital Media and Printing	AS653/CE653		•	•	•							
Basic Electronic Prepress	CE822	•			•							
Basic Graphic Design	CE823	•			•							
Basic Multimedia Design	CE821	•			•							
Architecture	AS509/CE509		•	•		•						
Architectural Graphics	CE787	•				•						
Art												
Visual Communications-Animation	CE774	•			•							
Visual Communications-Illustration	CE825	•			•							
Automotive Technology												
Automotive Body Repair	AS511/CE511		•	•	•							
Automotive Trim and Upholstery	AS516/CE516		•	•	•							
Electrical	AS513/CE513		•	•	•							
Ford Specialty	AS519			•	•							
General Motors Specialty	AS583			•	•							
Mechanical	AS515/CE515		•	•	•							
Toyota	AS517/CE517		•	•	•							
Bank Operations	CE625	•			•							
Biotechnology	AS617/CE617		•	•			•					
Business Administration												
Accounting Concentration	AS523/CE523		•	•	•	•	•					
Banking and Finance Concentration	AS631/CE631		•	•	•							
General Business Concentration	AS524/CE524		•	•	•	•	•					
Human Resources Concentration	AS623/CE623		•	•	•	•						
Logistics Mgmt Concentration	AS580/CE580		•	•		•						
Management Concentration	AS521/CE521		•	•	•	•	•					
Marketing Concentration	AS525/CE525		•	•	•	•	•					
Real Estate Concentration	AS527/CE527		•	•	•	•	•					
Insurance	AS629/CE629		•	•	•							
International Business	CE627	•			•							
Operations and Production Mgt	CE833	•			•	•						
Community Interpretation	AS557/CE557		•	•			•					
Computer Applications & Office Technology												
Administrative Office Professional	CE637	•			•	•						•
Executive Office Management	AS639/CE639		•	•	•							
Executive Office Professional	CE635	•			•							
Legal Secretarial Studies	CE611	•			•							
Office Assistant	CE633	•			•							
Office Fast-Track	CE812				•							
Virtual Assistant	CE677	•			•							•
Computer Information Systems												
C++ Programming	CE803	•			•	•						
CISCO Networking	CE810	•			•							
Computer Applications	AS726/CE726		•	•	•		•					
Computer Programming	AS728/CE728		•	•	•		•					
E-Commerce	CE807	•			•							
Java Programming	CE809	•			•							
PC Publishing	CE815	•			•	•	•					
Relational Database Mgmt Tech	CE816	•			•							
Simulation and Gaming	AS739/CE739		•	•	•	•	•					
Systems Development	CE806	•			•	•						
Visual Basic Programming	CE817	•			•							
Webmaster	CE820	•			•	•	•					
Construction Technology	AS532/CE532		•	•		•						
Cosmetology	AS534/CE534		•	•	•							
Cosmetology Business Admin-Entrepreneurial Concentration	AS537/CE537		•	•	•							
Cosmetology Business Admin- Mgmt and Supervision Concentration	AS535/CE535		•	•	•							
Cosmetology Instructor Training	CE675	•			•							
Esthetician	CE673	•			•							
Culinary Arts	AS561/CE561		•	•						•		
Dental Assistant	AS621/CE621		•	•							•	

Career and Technical Certificates and Degrees~

Program	Program code	Locally Approved Certificates	State Approved Certificates	Associate Degree	Riverside	Norco	Moreno Valley	MV - Ben Clark	RIV - Culinary Academy	RIV - March Education Center	MV - March Dental Education Center	RIV - Ruboush Annex	
Dental Hygiene	AS724			•								•	
Dental Laboratory Technology	AS723/CE723		•	•								•	
Drafting Technology	AS539/CE539		•	•			•						
Early Childhood Education	AS544/CE544		•	•	•	•	•						
ECE / Asst Teacher	CE795	•			•	•	•						
Early Childhood Intervention Asst	AS601/CE601		•	•	•	•	•						
ECE / Twelve Core Units	CE797	•			•	•	•						
Education Paraprofessional	AS603/CE603		•	•	•		•						
Electronics													
Analog and Digital Microelectronics	CE831	•					•						
Analog Electronics Technology	CE835	•					•						
Analog Electronics, Analysis and Documentation	CE834	•					•						
Digital Electronics Technology	CE837	•					•						
Digital Technology and Documentation	CE839	•					•						
Electronic Circuit Analysis	CE836	•					•						
Electronic Communications	CE838	•					•						
Electronics Computer Systems	AS545/CE545		•	•			•						
Electronics Documentation	CE844	•					•						
Electronics Technology	AS546/CE546		•	•			•						
General Electronics Core	CE847	•					•						
Microcomputer Technology	CE848	•					•						
Microprocessor Technology	CE845	•					•						
Wireless and Fiber-Optic Comm	CE846	•					•						
Emergency Medical Services													
Emergency Medical Technician	CE801	•							•				
Paramedic	AS585/CE585		•	•					•				
Engineering													
Engineering Graphics	CE796	•					•						
Engineering Software Applications	AS549/CE549		•	•			•						
Engineering Technician	AS550/CE550		•	•			•						
Engineering Technology	AS551			•			•						
Industrial Design	CE798	•					•						
Film, Television and Video													
Basic Television Production	CE842	•			•								
Production Specialist	AS641/CE641		•	•	•								
Fire Technology	AS555/CE555		•	•					•				
Firefighter Academy	AS669/CE669		•	•					•				
Geographic Information Systems	CE790	•					•						
Core Certificate in GIS Mapping	CE794	•					•						
Human Services	AS663/CE663		•	•				•					
Employment Support Specialization	CE802	•						•					
Logistics Management	AS579/CE579		•	•			•						
Manufacturing Technology													
Automated Systems	AS732/CE732		•	•			•						
Automated Systems Technician	AS737/CE737		•	•			•						
Computer-Aided Production Tech	CE799	•					•						
Manufacuring Management	AS607/CE607		•	•			•						
Materials and Operations Mgmt	CE800	•					•						
Medical Assisting													
Admin/Clinical Medical Assisting	AS718/CE718		•	•	•		•						
Medical Transcription	AS701/CE701		•	•	•		•						
Music													
Jazz Performance	CE852	•			•								
MIDI	CE850	•			•								
Music Performance	CE851	•			•								
Nursing													
Critical Care Nurse	CE581	•			•								
Nursing Assistant	CE584	•			•								
Registered Nursing	AS586			•	•						•		
Vocational Nursing	AS588/CE588		•	•	•								
Paralegal Studies	AS591			•	•								
Photography	AS592/CE592		•	•	•								
Physical Education / Exercise, Sport & Wellness													
Athletic Training	AS597/CE597		•	•	•								
Coaching	AS599/CE599		•	•	•								
Fitness Professions	AS595/CE595		•	•	•								
Physician Assistant	AS501/CE501		•	•			•						
Retail Management/WAFC	AS536/CE536		•	•	•								
Sign Language Interpreting	AS505/CE505		•	•	•								
Welding Technology	AS606/CE606		•	•	•								

Certificates and Degrees~

Program	Program code	Locally Approved Certificates	State Approved Certificates	Associate Degree	Riverside	Norco	Moreno Valley	MV - Ben Clark	RIV - Culinary Academy	RIV - March Education Center	MV - March Dental Education Center	RIV - Ruboux Annex
Area of Emphasis												
Administration & Information Systems	AA494			•	•	•	•					
Communications, Media & Languages	AA495			•	•	•	•					
Fine & Applied Arts	AA496			•	•	•	•					
Humanities, Philosophy & Arts	AA497			•	•	•	•					
PE, Health & Wellness	AA498			•	•	•	•					
Social & Behavioral Studies	AA499			•	•	•	•					
Math & Science	AS682			•	•	•	•					
Certificates of Achievement												
California State University General Ed	CE661		•		•	•	•					
Intersegmental General Education Transfer Curriculum IGETC-CSU	CE667		•		•	•	•					
Intersegmental General Education Transfer Curriculum IGETC-UC	CE668		•		•	•	•					

Nondiscrimination, Commitment to Diversity & Prohibition of Harassment and Retaliation Policies~

Board Policy 7100 Commitment to Diversity
Board Policy 3410 Nondiscrimination
Board Policy 3430 Prohibition of Harassment and Retaliation

To obtain a complete copy of the Board Policies mentioned above, please call the Diversity, Equity and Compliance Office: (951) 222-8039 or the Diversity and Human Resources Department: (951) 222-8595.

Commitment to Diversity

Riverside Community College District is committed to building a diverse and accessible environment that fosters intellectual and social advancement. All District programs and activities seek to affirm pluralism of beliefs and opinions, including diversity of religion, gender, ethnicity, race, sexual orientation, disability, age and socioeconomic class. Diversity is encouraged and welcomed because RCCD recognizes that our differences, as well as our commonalities, promote integrity and resilience that prepares our students for the evolving and changing community we serve.

Nondiscrimination

The Riverside Community College District Board of Trustees has adopted policies and procedures that comply with Federal and State laws relating to prohibition of discrimination and/or harassment on the basis of an actual, perceived or association with others': disability, sex/gender, nationality, race or ethnicity, age (40+), religion, sexual orientation, marital status, Vietnam Veteran status or any characteristic listed or defined in Section 11135 of the Government code or any characteristic that is contained in the prohibition of hate crimes set forth in subdivision (a) of Section 422.6 of the Penal Code.

Prohibition of Harassment and Retaliation

All forms of harassment are contrary to basic standards of conduct between individuals and are prohibited by State and Federal law, as well as this policy, and will not be tolerated. The District is committed to providing an academic and work environment that respects the dignity of individuals and groups. The District shall be free of sexual harassment and all forms of sexual intimidation and exploitation. It shall also be free of other unlawful harassment, including that which is based upon an individual's actual or perceived association with others': ethnic group identification, national origin, religion, age, sex or gender, race, color, ancestry, sexual orientation, physical or mental disability, or any characteristic listed or defined in Section 11135 of the Government code or any characteristic that is contained in the prohibition of hate crimes set forth in subdivision (a) of Section 422.6 of the Penal Code.

This policy applies to all aspects of the academic environment, including but not limited to classroom conditions, grades, academic standing, employment opportunities, scholarships, recommendations, disciplinary actions, and participation in any community college activity.

The District seeks to foster an environment in which all employees and students feel free to report incidents of harassment without fear of retaliation or reprisal. Retaliation may involve, but is not limited to, the making or threats of reprisals, intimidation, coercion, discrimination or harassment following the initiation of an informal or formal complaint. Such conduct is illegal and constitutes a violation of this policy.

Therefore, the District also strictly prohibits retaliation against any individual for filing a complaint, who refers a matter for investigation or complaint, who participates in an investigation, who represents or serves as an advocate for an alleged victim or alleged offender, or who otherwise furthers the principles of unlawful discrimination or harassment.

Reporting Discrimination or Harassment

Riverside Community College District • Diversity and Human Resources

The RCCD Diversity, Equity and Compliance office is available to assist students, faculty, staff and visitors with problems or questions regarding discrimination or harassment. For more information on reporting procedures or to download a copy of the required form to file a formal complaint, please visit our web site at: www.rcc.edu or we may be reached by telephone at: (951) 222-8039.

How to Report

If you experience or witness what you believe to be unlawful discrimination or harassment please document the following information:

- Date, time and location of the incident;
- Names and contact information for those involved and possible witnesses, if known;
- Detailed information on what occurred;
- Report your concerns and problems to the District by calling (951)222-8039.

Discrimination/Harassment is contrary to the RCCD mission of higher education and is against the law. District policy prohibits any discriminatory practice that is based upon an individual's actual, perceived or association with others':

- **Ethnic group identification**
- **National origin**
- **Religion**
- **Age**
- **Sex or Gender**
- **Race**
- **Color**
- **Ancestry**
- **Sexual Orientation**
- **Physical or Mental Disability**
- *Or any characteristic listed or defined in Section 11135 of the Government Code or any characteristic that is contained in the prohibition of hate crimes set forth in subdivision (a) of Section 422.6 of the Penal Code.*

Sexual Harassment has no place in an academic or work setting. RCCD is committed to providing a positive and safe environment for all students, employees and visitors. The following is a partial list of prohibited activities that may be considered sexual harassment:

- Unwanted sexual advances;
- Offering employment or grade benefits in exchange for sexual favors;
- Actual or threatened retaliation for non-participation;
- Leering; making sexual gestures; or displaying sexually suggestive objects, pictures, cartoons, or posters, sexual comments including graphic comments about an individual's body;
- Making or using derogatory comments, epithets, slurs, or jokes;
- Sexually degrading words describing an individual; suggestive or obscene letters, notes, or invitations;
- Physical touching or assault, as well as impeding or blocking movements.

Resolution of complaints may be achieved by either *formal* or *informal* process. The choice of resolution process is determined by the individual raising the complaint. The purpose of the *informal* resolution process is to allow an individual who believes they have experienced discrimination or harassment to resolve the issue through a mediation process rather than the formal complaint process. Typically, the *informal* process is utilized when there is a simple misunderstanding or the individual seeks nothing more than a clarification of the misunderstanding or an apology from the other person and an assurance that the offending behavior will cease. Informal resolutions are to be reviewed by the Director of Diversity, Equity and Compliance. *Formal* complaints must be filed in writing using the required formal complaint form available on our web site, the State Chancellor's web site or in the Diversity and Human Resources department. If a *formal* complaint is filed, the District conducts an investigation within required timeframes according to policy and law. During the *formal* process the complainant will not be required to confront, or work out problems with, the person accused of unlawful conduct.

Informal Resolutions may be arranged by contacting the RCCD Diversity, Equity and Compliance office at (951) 222-8039. Informal resolutions require written acknowledgement from the person raising the concern. Choosing the informal process does not hinder the right to file a formal complaint within the regulatory time period for formal complaints.

Formal Complaints may be filed by contacting the RCCD Diversity, Equity and Compliance office at (951) 222-8039 or the California Community Colleges Chancellor's Office at 1102 Q Street, Sacramento, CA 95811. Formal complaints must be submitted in writing on the required complaint form. Formal complaints may only be filed by one who alleges they have personally suffered unlawful discrimination/harassment or by one who has learned of such unlawful discrimination in their official capacity as a District faculty member or administrator.

The complaint form is available from the following web sites:
www.rcc.edu/administration/hr/files/Discrim_Complaint_2006.pdf
www.cccco.edu/OurAgency/Legal/Discrimination/tabid/294/Default.aspx

Upon receipt of a completed complaint form, the District will conduct an investigation within the time period required by Board Policy and California Code of Regulations, Title 5, Section 59300. Both the complainant and person accused of the conduct will be notified of the investigative findings.

Timeline for Filing a Complaint in cases not involving employment discrimination/harassment is within one year of the last date the alleged conduct occurred. Complaints involving employment discrimination/harassment shall be filed within 180-calendar days of the last date the alleged conduct occurred. An extension may be available if knowledge of the facts of the alleged discrimination or violation occurs after the expiration date.

In cases *not involving* employment related discrimination/harassment, in addition to the State Chancellor's office cited above, individuals have the right to file a complaint with the following external agency:
U.S. Department of Education, Office for Civil Rights (OCR)
50 Beale Street, Suite 7200
San Francisco, CA 94105
(415) 486-5555
www.ed.gov

In any case *involving* employment related discrimination/harassment, individuals have the right to file a complaint with the following external agencies:

Department of Fair Employment and Housing (DFEH)
Santa Ana District Office
2101 East 4th Street, Suite 255-B
Santa Ana, CA 92705
(800) 884-1684
www.dfeh.ca.gov/

Equal Employment Opportunity Commission (EEOC)
555 West Beech Street, Suite 504
San Diego, CA 92101
(800) 669-4000
www.eeoc.gov

Retaliation for filing a discrimination/harassment complaint or referring a matter for investigation is unlawful.

Confidentiality is maintained to the extent possible by law.

Director, Diversity, Equity and Compliance
Diversity and Human Resources
Riverside Community College System Offices
3845 Market Street
Riverside, CA 92501
(951) 222-8039
www.rcc.edu

U.S. Department of Education Office for Civil Rights (OCR)
50 Beale St, Suite 7200
San Francisco, CA 94105
(415) 486-5555
www.ed.gov

Department of Fair Employment and Housing (DFEH)
Santa Ana District Office
2101 East 4th Street, Suite 255-B
Santa Ana, CA 92705
(800) 884-1684 TTY (800) 700-2320
www.dfeh.ca.gov

Equal Employment Opportunity Commission (EEOC)
555 West Beech Street, Suite 504
San Diego, CA 92101
(800) 669-4000
www.eeoc.gov

State Chancellor's Office
California Community Colleges (CCCCO)
1102 Q Street
Sacramento, CA 95811-6549
(916) 445-4826
www.cccco.edu

Riverside City College~

Updated 12/09

UPPER CAMPUS

1. DIGITAL LIBRARY & LEARNING RESOURCE CENTER
   - Auditorium
   - Instructional Media Center
   - Tutorial Services
2. ADMINISTRATION (O.W. NOBLE)
   - Section A
     - Board Room
     - Disabled Services
     - Learning Disabilities Center
   - Section B
     - Academic Affairs
     - Academic Innovative Program
     - Dean of Instruction
     - Mailroom
     - President's Office
     - Title V
3. QUADRANGLE (ARTHUR G. PAUL)
   - Art Gallery
4. BUSINESS EDUCATION (ALAN D. PAUW)
5. MUSIC

5A. MUSIC ANNEX

6. MUSIC HALL (RICHARD M. STOVER)
7. LANDIS PERFORMING ARTS CENTER

7A. LANDIS ANNEX

8. MARTIN LUTHER KING, JR. HIGH TECH CENTER
   - Academic Labs
   - Faculty Innovation Center
   - Open Campus
9. ASSESSMENT CENTER
   - Viewpoints
10. PLANETARIUM (ROBERT T. DIXON)
11. PHYSICAL SCIENCES
12. LIFE SCIENCES
13. STUDENT CENTER (RALPH H. BRADSHAW)
    - Aguilar Patio
    - Auxiliary Business Services
    - Bookstore
    - Cafeteria/Food Services
    - Cashier
    - Citrus Room
    - Extended Opportunities Programs & Services (E.O.P.S.)
    - Hall of Fame
    - Health Services
    - Heritage Room
    - Matriculation
    - Staff Dining Room
    - Student Services

13A. ASRCC STUDENT GOVERNMENT

13B. FINANCIAL AID ANNEX

14. STUDENT FINANCIAL SERVICES
    - Financial Aid
    - Information Services
15. ADMISSIONS & COUNSELING (CESAR E. CHAVEZ)
    - Admissions & Records
    - Business Services
    - Career/Transfer
    - Counseling
    - Middle College
    - Transcripts
    - Veteran's

15A. OUTREACH ANNEX
    - Wells Fargo

LOWER CAMPUS

16. SPORTS COMPLEX (SAMUEL C. EVANS)
    - Baseball Field
    - Pony League Field (NATE DEFRANCISCO)
    - Softball Field (AB BROWN)
17. EARLY CHILDHOOD STUDIES
18. CERAMICS
19. ART
20. GYMNASIUM (ARTHUR N. WHEELOCK)
    - Coaches' Office
    - Fitness Room
21. STADIUM (ARTHUR N. WHEELOCK FIELD)
    - Locker Room
    - Weight Room
22. NATURE TRAIL (ARLENE & ROBERT F. RICHARD)
23. NORTH HALL
    - Finance & Accounting Services
    - Purchasing & Accounts Payable
24. COLLEGE HOUSE
    - Administration & Finance
    - Risk Management

25 POOL (CUTTER)

26. TECHNOLOGY B
    - College Safety & Police Administration
    - Community Education
    - Evaluation & Graduation
    - Printing & Graphics Center
27. TECHNOLOGY A
    - Air Conditioning & Refrigeration
    - Welding
28. AUTOMOTIVE TECHNOLOGY
29. LOVEKIN COMPLEX
    - Athletics (H1)
    - CTA & Academic Senate (E4)
    - International Students (A3)
    - Karate/Yoga (A8)
    - Marching Tigers (C6)
    - Photo Lab & Studio (G1, G2)
    - Police (A1, A2)
    - Student Job Placement & Employment Services (F2)
    - Teacher Prep (F1)
    - Upward Bound (A4)
    - Workforce Preparation (E5, E6, F2)
30. GYMNASIUM (CATHERINE S. HUNTLEY)
    - Band
    - PE/Cheer
    - Dance
31. PILATES STUDIO (ELEANOR H. CRABTREE)
32. WAREHOUSE
33. MAINTENANCE & OPERATIONS
    - Facilities
34. COSMETOLOGY
35. ALUMNI HOUSE - 3564 RAMONA DRIVE
    - Foundation
36. PARKING STRUCTURE (FRAN BUSHMAN)
    - Tennis Courts
37. PRACTICE FIELD

- Restrooms
- Handicap Restrooms
- Telephones
- Elevators
- Handicap Parking
- RTA Bus Lines
- Bike Racks
- Pay Parking
- Emergency Telephones
- Free Speech Area

Norco Campus~

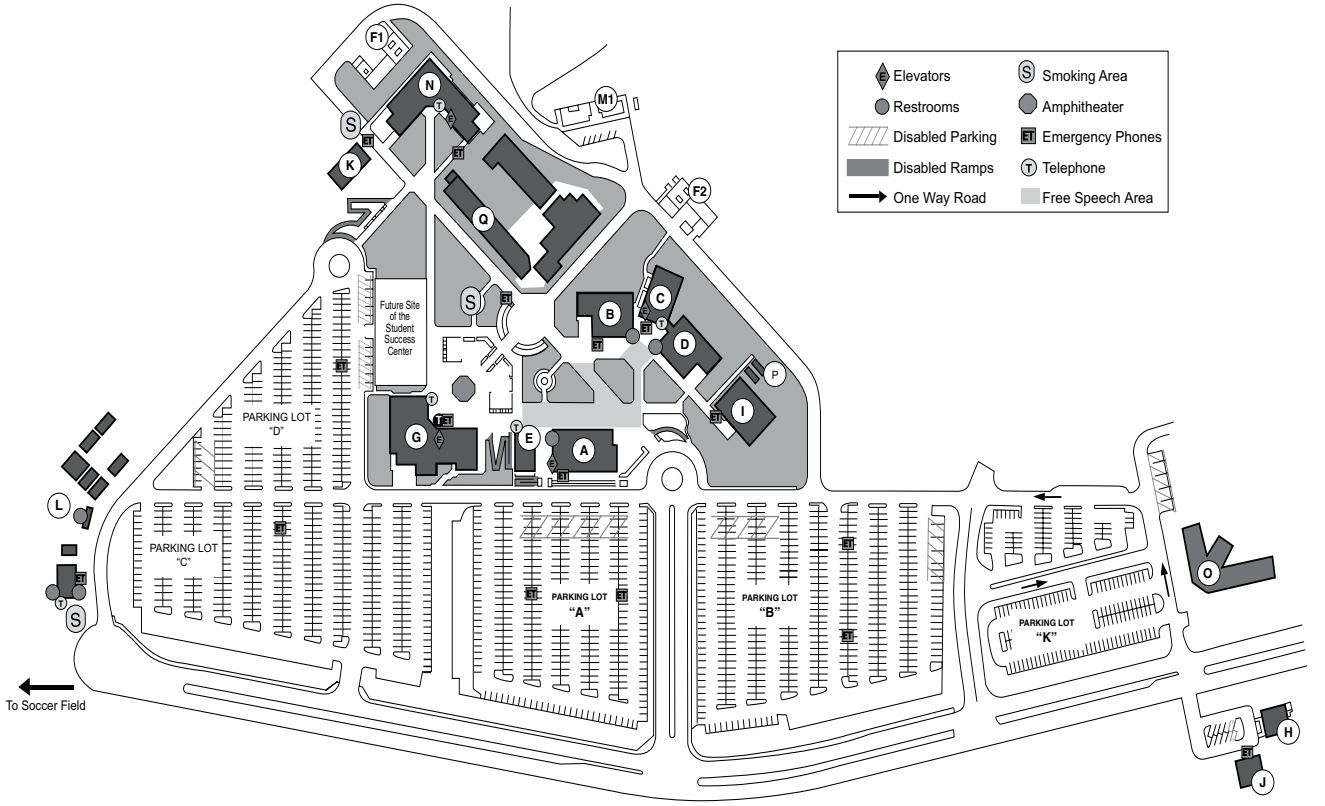

A Student Services - (SSV)
B Science & Technology - (ST)
C Theater - (THTR)
D Humanities - (HUM)
E The Corral
F Central Plants
G Wilfred J. Airey Library - (LIBR)
H Head Start
I Bookstore
J Early Childhood Education Center - (ECEN)
K Center for Applied and Competitive Technologies (CACT)
L West End Quad - (WEQ)
M1 Facilities
N Applied Technology - (ATEC)
O JFK Middle College High School - (JFK)
P Portables A & B
Q Industrial Technology (IT)

updated 12_09

Moreno Valley Campus~

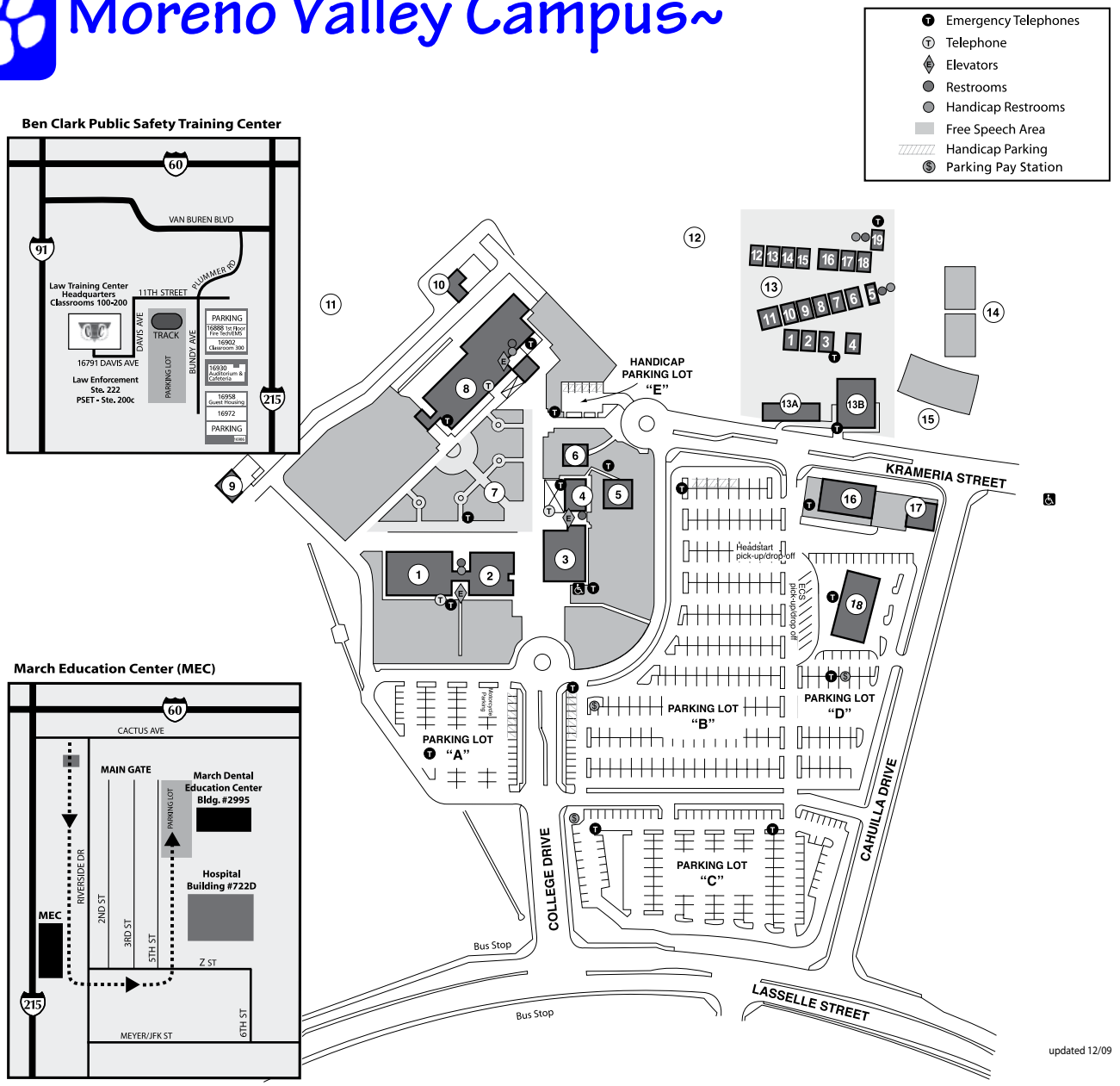

1. **LIBRARY**
   IMC Office
   KRCC TV, Channel 17
   Middle College High School Office
   Tutorial Services
2. **STUDENT SERVICES**
   Admissions
   Assessment and Placement Testing
   Career and Transfer Center
   Counseling
   Dean of Student Services
   E.O.P.S.
   Financial Services
   Job Placement
   Matriculation
   Puente Program
3. **SCIENCE AND TECHNOLOGY**
   Computer Lab
   Disabled Student Program and Services
   Science Labs
4. **LIONS' DEN**
5. **STUDENT ACTIVITIES CENTER**
   ASRCC Student Government
   Outreach
6. **BOOKSTORE**
7. **JOHN M. COUDURES, JR. PLAZA**
8. **HUMANITIES**
   Dean of Instruction
   Academic Departments:
   - Mathematics, Sciences, and Physical Education
   - Communications
   - Humanities and Social Sciences
   - Business and Computer Information Systems

   Writing and Reading Center
   Language Lab
   Math Lab
   Workforce Prep
9. **PHASE I MECHANICAL BUILDING**
10. **PHASE II MECHANICAL BUILDING**
11. **EDMUND C. JAEGER DESERT INSTITUTE**
12. **CROSS COUNTRY TRACK**
13. **PARKSIDE COMPLEX (PSC)**
    1-2 Faculty Offices
    3-4 Classrooms
    5 Restrooms
    6 Health Services
    7-10 Classrooms
    11 Title V Office/Center for Faculty Development
    12-14 Classrooms
    15 Dean of Health Science Programs/Faculty Offices
    16-18 Classrooms
    19 Restrooms
13A. **PSC WAREHOUSE**
   Campus Police
   Facilities Office
   Mailroom
13B. **PSC MULTIPURPOSE BUILDING**
14. **SPORTS FIELDS**
15. **COLLEGE PARK**
16. **ADMINISTRATION ANNEX**
   President and Vice President offices
17. **HEADSTART**
18. **EARLY CHILDHOOD EDUCATION CENTER**

Final Examination Schedule~

- Failure to report for scheduled final examinations may result in a failing grade for the course. In case of illness or other emergency, the student must report to the instructor's office or department prior to the beginning of the examination.
- Final examinations for evening (4:30 pm and later) and Saturday and Sunday classes will be held at the time and place of the regular class meeting on the following dates:

Thursday, June 3 Friday, June 4 Saturday, June 5 Sunday, June 6

Monday, June 7 Tuesday, June 8 Wednesday, June 9

Classes meeting two nights per week shall meet both nights and use the second meeting for the final exam.

- Final examinations for classes shorter than a full semester will be held on the last class meeting date.
- The chart below details the final examination of full semester weekday classes. Note the start time of the examination and arrive promptly.

For classes not on the grid or conflicts that cannot be resolved, instructors will consult the department chair and the campus Dean of Instruction for resolutions.

Examination Dates	Start 8:00am – End 10:30am		Start 11:00am – End 1:30pm		Start 2:00pm – End 4:30pm	
Thursday June 3	MTWTH TTH TTH TTH	7:00-8:01 7:00-8:32 7:00-9:43 7:00-9:12	MTWTHF MTWTH TTH TTH TTH TTH	11:40-12:41 11:40-12:41 11:40-1:52 11:40-2:23 12:15-1:47 12:50-3:02	TTH TTH TTH MTWTH	2:00-3:32 2:00-4:12 2:00-4:43 4:20-5:21
Friday June 4	MTWTHF MWF F F	7:00-8:01 7:00-8:01 7:00-11:34 7:00-10:23	MTWTHF MWF F F F F F	10:30-11:31 10:30-11:31 8:10-11:33 8:10-12:44 8:10-1:55 9:00-2:45 10:30-1:53	MTWTHF MTWTH MWF F F F F	3:10-4:11 3:10-4:11 3:10-4:11 11:40-4:14 2:00-5:23 2:00-6:34 2:00-7:45
Monday June 7	MWF MW MW	9:20-10:21 8:45-10:17 9:20-11:32	MWF MW MW	11:40-12:41 10:30-12:02 10:30-12:42	MTWTHF MWF MW MW MW MW	4:20-5:21 4:20-5:21 3:10-5:22 3:05-5:48 3:45-5:17 4:15-5:47
Tuesday June 8	MTWTHF MTWTH TTH TTH TTH	9:20-10:21 9:20-10:21 8:10-10:22 8:45-10:17 9:20-11:32	MTWTH TTH TTH TTH	10:30-11:31 10:30-12:02 10:30-1:13 10:30-12:42	TTH TTH TTH TTH	3:45-5:17 3:05-5:48 3:10-5:22 4:15-5:47
Wednesday June 9	MTWTHF MTWTH MWF MW MW MW MW	8:10-9:11 8:10-9:11 8:10-9:11 7:00-8:32 7:00-9:12 7:00-9:43 8:10-10:22	MTWTHF MWF MTWTH MW MW MW MW MW	12:50-1:51 12:50-1:51 12:50-1:51 10:30-1:13 11:40-2:23 11:40-1:52 12:15-1:47 12:50-3:02	MTWTHF MTWTH MWF MW MW MW	2:00-3:01 2:00-3:01 2:00-3:01 2:00-3:32 2:00-4:43 2:00-4:12

** If you have two finals scheduled at the same time, see your instructors to schedule an alternate time for one of your finals.