Riverside Community College District

Moreno Valley • Norco • Riverside

Spring 2007
Schedule of Classes

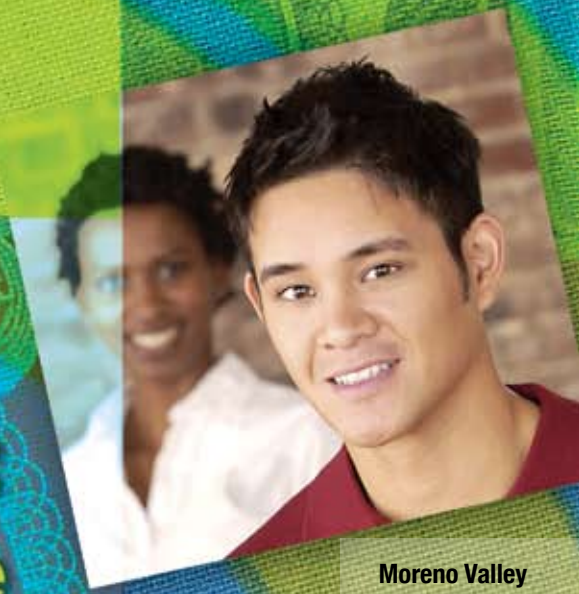

College Just Got More Affordable

Take any class at RCC for just $20/unit

Moreno Valley
Pages 126-157

Norco
Pages 92-125

Riverside
Pages 15-91

Rubidoux Annex
Pages 158-161

Open Campus
Pages 168-177

Online Courses
Pages 168-175

Online application now in Spanish

www.rcc.edu

Day, evening, online, and weekend classes

Informacíon en español, páginas 201-202

Different Ways to Get a College Education

FAST TRACK

Don't have time for a 16-week class?
Riverside City College now offers 8-week classes designed to work with your busy schedule.

Choose from classes in several subjects:

- English
- Computer Information Systems
- Telecommunications
- Math
- History
- Early Childhood Studies
- Pyschology
- Business
- Philosophy
- Computer Applications/Office Technology
- Guidance
- Music

Fast Track classes begin in August and October. For a list of these classes, go to **www.rcc.edu/fasttrack**

Get on the Fast Track at Riverside City College this fall!

Honors Program

Give Yourself an Edge!

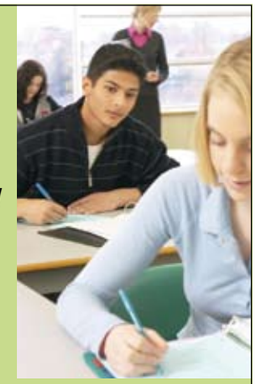

Why Should I Join?

- Eligibility for priority transfer agreements
- Low student-to-teacher ratios
- Cultural activities and college visits
- Workshops and mentoring to help you prepare university and scholarship applications and essays
- Leadership opportunities

How Do I Get In?

- A 3.2 GPA in at least 9 units of transferable coursework
- A 3.25 GPA for incoming high school students
- Eligibility for or completion of English 1A
- Completed Honors Program application

Norco Campus:
Mark Lewis 372-7034 mark.lewis@rcc.edu

District-wide and Riverside City College:
Kathleen Sell 222-8681 kathleen.sell@rcc.edu

Moreno Valley Campus:
Chris Rocco 571-6244 christopher.rocco@rcc.edu

International Education **Study Abroad Program**

Oxford, England

A few spaces are available in our spring semester program in the famous university town of Oxford, England, the "city of dreaming spires."

Italy & Greece

Fall semester in the "birthplace of the Renaissance" Florence, Italy. Walk the streets of Dante and DaVinci in the city that has inspired writers, artists and scientists. Field study in Rome.

Summer Programs
Join us Summer 2007 for short-term study programs designed expressly for our community and students. "A Taste of Italy" takes you to Venice, Florence, Rome and Sicily. Also offered is an exciting venue in Greece, the "cradle of civilization." Reasonable prices and fine company.

Costs of all programs include roundtrip airfare, transfers, residence, orientation materials, field study, and much more.

For further information on all study abroad programs, please telephone Jan Schall, Coordinator, International Education at (951) 222-8340, or Bill Despres at (951) 222-8438. The Study Abroad Office is located on Lovekin Field, E5 C at Riverside City College, 4800 Magnolia Avenue in Riverside.
E-mail jan.schall@rcc.edu or bill.despres@rcc.edu.

Why did we choose RCC this spring?

College costs less
Just $20 a unit

Parking is a lot easier
1,100 new spaces at Riverside

Classes fit our busy schedules
Day, evening, weekend, and online and Fast Track classes

Teachers know our names
Smaller classes taught by professors, not teaching assistants

100+ academic programs
Earn associate degrees and career certificates, transfer to a 4-year university or learn new job skills

Apply online for the 2007 Spring Semester – www.rcc.edu

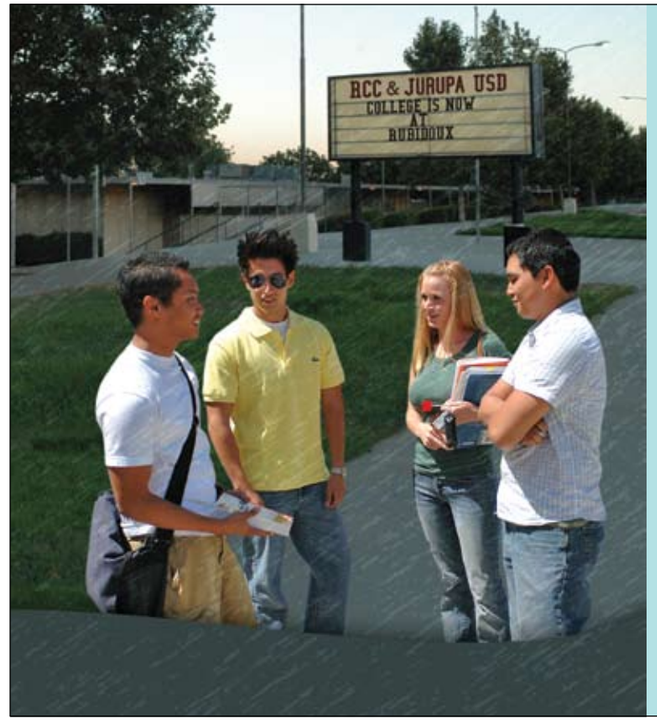

RCC is now in Rubidoux

Rubidioux Education Annex
4250 Opal Street
Riverside, CA 92509
951-328-3881

Classes offered:

- Accounting
- Administration of Justice
- Art
- Biology
- Business Administration
- Computer Applications/Office
- Computer Information Systems
- Early Childhood Studies
- English
- Guidance
- Health Science
- Health Care Technician
- History
- Human Services
- Humanities
- Mathematics
- Medical Assisting
- Music
- Political Science
- Psychology
- Sociology
- Spanish
- Speech

Rubidoux Annex offers all of the prerequisite classes for the Vocational Nursing Certificate program and all of the general education classes that are required for the completion of the Associate in Science Degree in Nursing with the exception of the science lab courses and the classes in the Nursing program.

Open Campus

For more details see : www.opencampus.com

Bad Hybrid

Good Hybrid

Some things are just better in person.

That's the idea behind RCC's "half online" hybrid courses. You get the convenience of half as many commutes to campus along with the advantages of face-to-face interaction with your instructor and fellow students.

Try a hybrid class!

Riverside Community College website: www.rcc.edu
For information on RCC call 951-222-8857

Riverside Community College District
4800 Magnolia Avenue
Riverside, CA 92506

NON-PROFIT
ORG.
U.S. POSTAGE
PAID
RIVERSIDE, CA
PERMIT 498

What's Inside...

AB540 Non-Resident Fee Waiver....203
Academic Honesty....203
Academic Renewal....203
Adding Classes....11
Admission for High School Students....5
Admission Requirements....5
Apply for Admission....5
Apply for Certificates/Diplomas....14
Assessment....7, 211
Attendance Policy....203
Auditing Classes....203
Bookstore....13
Calendar & Important Dates....3
CAN System....204
Certificates and Degrees....212
Change of Information....204
Changing your Schedule....11
Class Cancellation....204
Classes @ BCTC....162-167
Classes @ Moreno Valley Campus....126-157
Classes @ Norco Campus....92-125
Classes @ Riverside City Campus....15-91
NEW! Classes @ Rubidoux Annex....158-161
Classes Online....168-175
Classes on TV....176-177
Classes – Shorter Term....181-198
Classes – Weekends....88, 121, 155
Concurrently Enrolled High School Students....5
Continuing Students....5, 14
Counseling Department....204
Counseling - Continuing Students....14, 211
Credit by Exam....204
Credit/No Credit....204
Deadline Dates....11
Deadlines....204
Degrees and Certificates....212
Disabled Student Services....7, 203
Discounts/Student Services Fee....208
Discrimination/Sexual Harassment
Complaint Procedure....214
Dropping Classes....11
Emergencies....210
Enrollment Verifications....204
Fee Information....12
Finals Schedule....218
Financial Aid....6, 209
Grades and Grade Changes....204
Graduation....14
Honors Progam....204
How to Continue @ RCC....3, 14
How to Get Started @ RCC....3
How to Read the Schedule of Classes....8
Identification....204
Información en español....201-202
International Students....5
Learning Communities (CAP)....178-180
Maps of Campuses....219-220
Matriculation....211
Military Credit....205
Moving through English....199
Moving through Math....199
Need Money for College?....209
New Students....5
Non-Degree Applicable Courses....205
Nondiscrimination, Equal Employment....213
Online Registration....9
Open Campus....168-177
Orientation....7, 211
Overlapping Classes....206
Parking....210
Payments....12
Phone Registration....9
Prerequisites, Corequisites....205
Privacy – FERPA Rights, Student
Right to Know....206-207
Probation and Dismissal Students....206
Prohibition of Sexual Harassment....213
RCC District Libraries....199
Refund Schedule/Information....12
Registration....8-11
Repeat Policy....206
Residency for Tuition Purposes....207
Student Educational Plan....211
Student Rights and Responsibilities....211
Student Support Services Phone #s....208
Study Abroad Program....inside back cover
Tobacco & Drug Abuse Prevention....200
Transcripts....14
Transfer Courses....207
Transfer Requirements....14
Unit Limitations....11, 207
Veterans....207
WebAdvisor....8-10
Work Experience....87, 120, 154
Workforce Preparation....207
Worksheet for Registration....9-10

How to Get Here

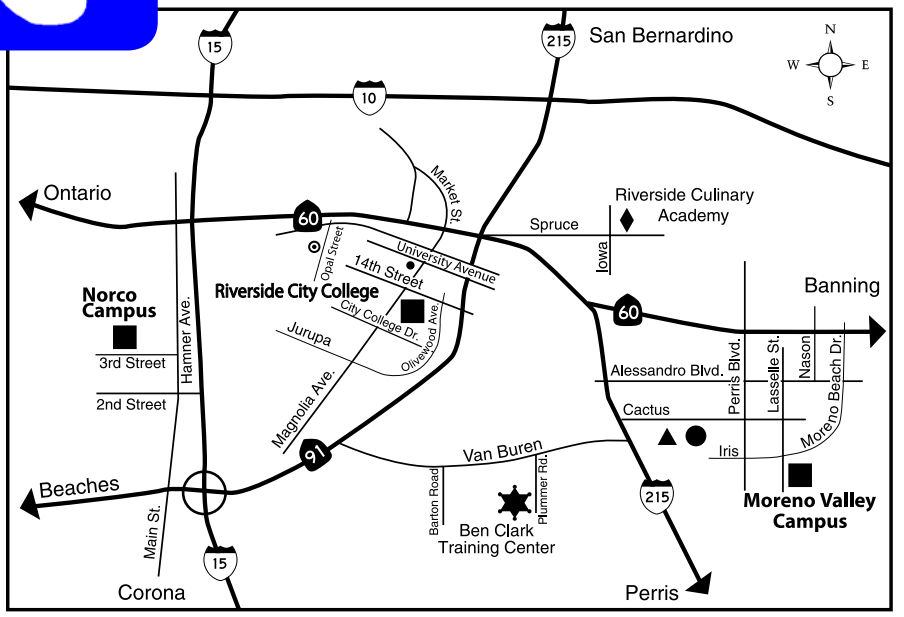

Norco Campus
2001 Third Street
Norco, CA 92860-2600
(951) 372-7000

Riverside City College
4800 Magnolia Avenue
Riverside, CA 92506-1299
(951) 222-8000

Ben Clark Training Center
3423 Davis Avenue
Riverside, CA 92518
(951) 486-2800

Moreno Valley Campus
16130 Lasselle Street
Moreno Valley, CA 92551-2045
(951) 571-6100

• RCCSO
3845 Market Street
Riverside, CA 92501
(951) 222-8595

♦ Culinary Academy
1155 Spruce Street
Riverside, CA 92502
(951) 955-3311

▲ March Dental Education Center
23801 "N" Avenue, Bldg 2995
Riverside, CA 92518
(951) 571-6433

● March Education Center
March Air Reserve Base
14745 Riverside Drive
Riverside, CA 92518
(951) 571-6100 ext. 4601

⊙ Rubidoux High School
4250 Opal Street
Riverside, CA 92509
(951) 328-3881

Welcome to Riverside Community College

Welcome to the 2007 Spring Semester at Riverside Community College District. This is an exciting time to be a student on one of our campuses.

Thanks to the voter-approved Measure C bond, RCCD has embarked on the first phase of a renovation and new building construction plan that will continue over the next 10-15 years. Measure C projects completed, underway or in planning/discussions include the new Wheelock Field, five-level parking structure, and A.G. Paul Quadrangle modernization at Riverside City College, an Industrial Technical Building and a Student Support Center on the Norco Campus, and a Student Academic Services Building and parking structure on the Moreno Valley Campus.

Adding to the feeling of change and progress on the campuses is the impending accreditation of the Moreno Valley and Norco campuses as separate colleges.

In the midst of these changes, some things will not change. The Norco Campus continues to develop and programs in technology, engineering, manufacturing, and logistics. The Moreno Valley Campus is concentrating on expanding its health, human and public service programs. The Riverside City College is growing its nursing, business and office administration, telecommunications, automotive technology, and other programs. And each campus offers a comprehensive liberal arts and science curriculum, which is the foundation of the associate degree and career certificate programs, and preparing students for transfer to four-year colleges and universities. Students who prefer to study online or on the weekend, will find what they need through Open Campus and our Weekend College programs.

This spring semester, I encourage you to take full advantage of the college experience RCCD offers students--from athletics to performing arts, from student clubs to student government. And if you need assistance in completing your education, you will find the student support services you need, including financial aid, tutoring, disabled student services, education counseling, career preparation, and on-campus employment.

On behalf of the Board of Trustees, faculty and staff of Riverside Community College District, I wish you good luck in your academic endeavors and a successful future.

Salvatore G. Rotella
Chancellor

Mission Statement

The Riverside Community College District is accessible and comprehensive, committed to providing an affordable post-secondary education, including student services and community services, to a diverse student body. The District provides transfer programs paralleling the first two years of university offerings, pre-professional, career preparation, occupational and technical programs leading to the associate of arts degree, the associate of science degree, and a variety of certificates. In the tradition of general education, the liberal arts and sciences and the occupational and technical programs and courses prepare students for intellectual and cultural awareness, critical and independent thought, and self-reliance. Consistent with its responsibility to assist those who can benefit from post-secondary education, the District provides pre-college, tutorial and supplemental instruction for under-prepared students. Through its three constituent colleges, Moreno Valley, Norco and Riverside City, the District works in a partnership with other educational institutions, business, industry, and community groups to enhance the quality of life and the internal harmony of the communities it serves. The District serves Western Riverside County from three interrelated colleges in the cities of Riverside, Norco and Corona, and Moreno Valley.

Board of Trustees

Mark Takano - President
Jose Medina - Vice President
Kathleen Daley - Secretary
Mary Figueroa - Member
Grace Slocum - Member
Yajaira Tiscaeno - Student Trustee, 2006-07

Salvatore G. Rotella, RCCD Chancellor

Open Enrollment

It is the policy of the Riverside Community College District that, unless specifically exempted by statute, every course, course section or class, the average daily attendance of which is to be reported for state aid, wherever offered and maintained by the District, shall be fully open to enrollment and participation by any person who has been admitted to the College and who meets such prerequisites as may be established pursuant to Title V of the California Administrative Code.

Every effort has been made to ensure that information contained in the Schedule of Classes is accurate at the time of printing; however, the District reserves the right to update/revise information at a later date to correct errors and/or omissions.

This publication is prepared several months in advance of the term to meet printing deadlines. It does not reflect courses that have been newly added to the schedule after the publication date. Students are encouraged to visit the Riverside Community College website at: www.rcc.edu for a current and comprehensive listing of available classes.

Calendar for Spring 2007

February 12 - June 7, 2007

October 1	Applications – First day applications accepted for **Spring 07**.
October 1	First day to apply for an Associate degree or Certificate for the 2006-2007 Academic Year.
December 18	Spring registration appointments can be viewed on WebAdvisor at www.rcc.edu.
January 16	Registration begins for Continuing Students (see *Continuing Students* for definition)
January 15	High School Concurrent Students - last day applications are accepted for **Spring 07**
January 26	Registration begins for New and Returning Students (see *New/Returning Students* for definition)
January 29	Registration begins for Students with 100+ units
February 1	Last day paper applications generally accepted for the beginning of **Spring 07**.
	Online applications are always available (see *Apply for Admission*)
February 12	First day of instruction for full-term classes. See Refund Schedule/Information.
February 16, 17, 19	Legal Holidays - classes do not meet
February 23	Last day to add most full-term classes. See Refund Schedule/Information.
March 9	Last day to withdraw from most full-term classes without a "W"
	Last day to elect Credit/No Credit for most full-term classes
May 15	Last day to withdraw from most full-term classes with a "W"
May 28	Legal Holiday - classes do not meet
June 7	Full-term classes end
June 28	Grades are available on WebAdvisor at www.rcc.edu and Phone Reg at (951) 779-3100. If grades
	are not posted by this date, contact the instructor or the academic department. Grades may be
	available earlier, but please do not call prior to this date.

Refer to WebAdvisor at www.rcc.edu or the schedule of classes for add deadlines.

Getting started @ RCC

Review the following pages to learn how to…

Step 1 Apply for Admission
Step 2 Apply for Financial Aid
Step 3 Mail your Transcripts
Step 4 Test your skills with Assessment
Step 5 Attend an RCC Orientation and Counseling Session
Step 6 Register for Classes
Step 7 Pay Enrollment Fees
Step 8 Purchase your Textbooks
Step 9 Park at RCC

Continuing on @ RCC

- Continue to take classes
- Continue to see a Counselor
- Re-apply for Financial Aid

Moving on from RCC

- Apply for Certificates and Diplomas
- Transfer to other Institutions
- Order Transcripts

Did You Know?

You can do all of this on WEBADVISOR

- View transcripts received by RCC
- Order an official transcript
- Register for classes
- Buy a parking permit
- Pay fees
- Update personal information
- Check your registration date
- Print a registration statement
- Search for open classes
- Print unofficial transcripts

WebAdvisor is easy and simple to use. To access WebAdvisor go to www.rcc.edu

Your user ID is the first letter of your first and last name combined with your seven digit RCC ID.

Example: Jane Smith 1234567 = js1234567. Be sure to enter your user name in lower case.

Your original password is your six digit date of birth. Example: if your birth date is April 02, 1980, your password is 040280.

After logging in you must change your password. Your new password must be 6-9 characters and include both letters and numbers.

Why use WebAdvisor?

- You can access from a computer anywhere
- It's available 24 hours a day/7 days a week
- You don't have to wait in long lines
- View course descriptions, check out open classes and available seats
- Search for classes by subject, time, date, location or instructor

Need help logging in? Click on Log-In Video and Log-In Help on the WebAdvisor menu.

You may also click on FAQ for additional information.

Step 1 – Apply for Admission~

You may apply for admission to RCC if you:

- Have graduated from high school *or*
- Have passed the CA High School Proficiency Exam *or*
- Have passed the GED examination *or*
- Did not graduate from high school but are 18 years of age or older *or*
- Are an eligible high school student who has satisfied concurrent enrollment admissions requirements *or*
- Are an international student who has satisfied specific international student admissions requirements.

Who must submit an application?

You are a Continuing student if you:

Registered for classes in:	And wish to attend in:
Spring	Summer
Spring or Summer	Fall
Fall	Winter
Fall or Winter	Spring

Otherwise, you are a New or Returning student.

We begin accepting applications for Summer and Fall on March 1. Online applications may be available earlier. We begin accepting applications for Winter and Spring on October 1. Applications for Summer are valid for Summer and Fall. Applications for Winter are valid for Winter and Spring.

High School Students

Policies, procedures and forms are available on the web at www.rcc.edu/admissions/concurrentInfo.cfm.

Preferred Deadlines to Submit Documents

Fall Semester: Mar 1–July 31

Winter Intersession: Oct 1–Nov 30

Spring Semester: Oct 1–Jan 15

Summer Term: Mar 1–May 31

(Students submitting after these dates must bring completed packet of documents to Admissions and wait to see if approved.)

Students who plan to continue attending RCC after exiting high school must submit a new RCC application as a *First-Time Student*.

International Students

You must apply for admission through the International Student Program located in the Bradshaw Building at the Riverside Campus. More information is available at (951) 222-8160 or online at www.rccd.cc.ca.us/collegeinfo/international/.

Two ways to apply to RCC~

Apply Online – processed in 24 hours

(weekends and holidays excluded)

www.rcc.edu

1. Click on "Apply online"
2. Print confirmation page and keep for your records. Do not mail to RCC.

Apply in Person – may take up to 1 week to process

1. Complete an application from Admissions.
2. Sign where indicated.
3. Return the completed application to any RCC Admissions Office

*Paper applications are generally not accepted two weeks before and two weeks after the start of each term. Online applications are always available.

A welcome letter will be mailed immediately to all applicants with their Student ID number and further information regarding Assesment and Orientation/Counseling.

Step 2 – Apply for Financial Aid~

How to Apply For Financial Assistance in Four Easy Steps!

It's not too late to apply for financial assistance for the 2006-2007 academic year! Just follow the steps listed below to complete your financial aid request.

1 You must have a **current** Admissions Application on file with the RCC Admissions Department. You can submit an Admissions Application on-line at www.rcc.edu Make sure your correct social security number and e-mail address are listed on the application because, for the 2006/2007 academic year, all students are communicated with via e-mail.

2 Complete The Free Application for Federal Student Aid (FAFSA) on-line at www.fafsa.ed.gov. Be sure to add RCC (Title IV Code 001270) in Step 6 of the FAFSA application.

3 After RCC receives your information from the U.S. Department of Education, we will notify you via e-mail requesting additional document(s) necessary to complete your file. Submit your document(s) to whichever campus you plan to attend.

4 Your financial aid file will be reviewed for eligibility and you will be notified of the results via e-mail. Once you receive the e-mail notifying you of your award, you will then be able to go to WebAdvisor to view your awards on-line.

Important Facts…

Need help with your financial aid application? Stop by the Student Financial Services Counseling/Outreach Office located on the Riverside City Campus behind the Cafeteria. Our friendly, helpful staff is available to help you!

For information about grants, Board of Governor's Waiver (BOGW), student employment, scholarships, loans and workshops, look under "Need Money for College?" in the Table of Contents or go online at www.rcc.edu/studentfinancialservices for more information.

Step 3 – Mail your Transcripts~

Please provide official transcripts from any college or high school you have attended if you:

- Plan to earn a certificate
- Plan to earn an Associate degree
- Plan to transfer to another college or university
- Need to satisfy prerequisite requirements taken at another college or university
- Are not sure what you plan to do

Request one copy of your official transcript from each institution you have attended.

Mail transcripts to: RCC Incoming Transcripts
4800 Magnolia Avenue
Riverside, CA 92506

You can check the status of incoming transcripts on WebAdvisor at www.rcc.edu

Step 4 – Test your skills through the Assessment Test~

If you are a first time student you need to participate in the Assessment process if you:

- Plan to enroll in 6 or more units per semester
- Plan to earn an Associate degree
- Plan to earn a certificate
- Plan to transfer
- Are undecided about your goal

In addition, all students who need to validate a prerequisite for math, reading, English or ESL classes need to participate in the Assessment process.

During most months of the year, no appointment is necessary to take the placement test. However seating is limited to available computers and room capacity. It is also advisable to confirm lab hours before driving to the campus.

Information and Assessment hours are posted at:

www.rcc.edu
or by calling one of our assessment labs:

Moreno Valley: (951) 571-6492
Norco: (951) 372-7156
Riverside: (951) 222-8451

Preparing for Assessment

To take an assessment a student must:

1. Complete an Application for Admission. If you apply online at www.rcc.edu, you will be cleared to take RCC's placement test 24 hours after your application is submitted (not including weekends or holidays.)
2. Take RCC's Placement Test.
3. Bring a current picture ID to the test. Students will NOT be permitted to take the placement test without a current picture ID.

- The placement test is not timed, but typically takes 1½ to 2 hours to complete. Anyone who arrives before the closing time has approximately 1½ hours of lab time to complete as much of the test as possible.
- To ensure a distraction free environment, children are not permitted in the Assessment Center.
- Food or drink is not permitted in the Assessment Center.

What should I do if I am a student with special needs?

If you believe you may need more time or have special needs (e.g. enlarged text, audio tapes, Braille tests or a reader), please contact the Assessment Center on your campus BEFORE you take the assessment test.

Step 5 – Attend an RCC Orientation and Counseling Session~

Have Questions about RCC?

Visit our website at www.rcc.edu. It contains valuable information on:

- Admission Eligibility
- Athletics
- Counseling
- Disabled Student Services Program
- Financial Aid
- Schedule of Classes
- ***And much, much more!***

Orientation and Counseling

Would you ever take a trip to an important destination without a map? You might, but your chances of getting lost are high. Orientation is your map to **College Success**.

New student orientations conducted by college counselors in a group setting are offered to all incoming students, and are required as part of the matriculation process. Orientation introduces students to the college experience in general. Whether you plan to complete a certificate, a degree, transfer, or take a course or two for self-improvement, orientation is designed to provide informative, yet practical advice.

Students should go to the earliest orientation session available to get necessary information and to gain an edge on class enrollments.

Once you complete your placement test, an appointment for your orientation/counseling session may be scheduled by calling the Counseling Center.

Call today to begin your educational journey at RCC…

Riverside City: (951) 222-8440
Moreno Valley: (951) 571-6104
Norco: (951) 372-7101

Step 6 – Register for Classes~

How to Read the Schedule of Classes

COURSE NUMBER

COURSE TITLE

UNITS

COURSE DESCRIPTION

PREREQUISITE

Code	Hours	Days	Room	Instructor
MAT-10	**PRECALCULUS**			**4.00 UNITS**
The college level algebra and trigonometry preparation for calculus. (CAN MATH 10)				
•*PREREQUISITE: MAT-36.*				
11028	10:20AM 12:40PM	MW	LFSC 204	G Edward
	01/02/07 02/08/07		Last day to add: 01/08/07	
(The above class, code number 30777, is an 8-week class. Please note the above dates.)				
11016	06:00PM 08:20PM	TTH	PS 108	L Gayle

ARTICULATION INFORMATION

DATES CLASS MEETS AND LAST DAY TO ADD

SECTION NUMBER

TIME CLASS MEETS

DAYS CLASS MEETS

BLDG/ROOM NUMBER

INSTRUCTOR

M	**Monday**	**TH**	**Thursday**	**SU**	**Sunday**
T	**Tuesday**	**F**	**Friday**	**TTH**	**Tuesday and Thursday**
W	**Wednesday**	**S**	**Saturday**	**SSU**	**Saturday and Sunday**

You're ready to register!

If you've completed Steps 1-5 then you're ready to register! Choose WebAdvisor online or Phone Reg phone registration for fast and easy registration. You may register on or after your registration appointment date. Don't wait until the last day to add classes **in case you have unmet requirements to fulfill.**

When do I register?

Continuing students begin registering on **November 27** and are given priority based on the number of completed units at RCC. New/Returning students begin registering on **December 5** and are given priority based on the date their Admissions Application is received. Continuing students with 100+ units register on or after **December 14**. (See *Student Classification* for explanation of continuing or new/returning)

On **October 31** students may go to WebAdvisor at www.rcc.edu to view their registration date and see if they have any holds that may restrict their registration. Students may also hear their registration date on Phone Reg at (951) 779-3100. You may find out your registration appointment approximately 24 hours after your application is processed (weekends and holidays excluded.)

Students with special needs, including students on academic dismissal, may register in person on or after their assigned registration appointment date.

6 – Register for Classes~ (Continued)

Registration Worksheet

Things to do before you register

- Check WebAdvisor or Phone Reg for your registration appointment date and to view any holds.
- Complete this worksheet and keep for your own records. Do not mail this worksheet.
- Complete steps 1-5 in Getting Started @ RCC (available in this Schedule of Classes.)
- Ensure that all past-due fees and holds are cleared.
- Be sure your Financial Aid is processed.

Things to check for as you make your class selections…

- Is the class still open? Check WebAdvisor for open classes (new sections may be added and classes may re-open if students drop) If the class is closed, refer to *Adding Classes* in the Schedule of Classes or select other options.
- Have you met all necessary prerequisites for each class? These are listed in the Schedule of Classes and online.
- Do any of your classes overlap? You must have an *Approval for Overlapping Classes* form signed by the instructor and add in person.

Things to know when using WebAdvisor to register…

- To access WebAdvisor go to www.rcc.edu and log in to WebAdvisor.
- You will NOT be able to register prior to your assigned registration date or if you have holds on your record.
- You will need your RCC ID or Social Security number to access your registration. Click on Log-In help on the WebAdvisor menu for assistance.
- WebAdvisor is always available except for maintenance.
- Confirm that you are registered for classes.
- Print My Class Schedule from WebAdvisor.

Things to know when using Telephone Registration

- To access telephone registration, call (951) 779-3100.
- You will NOT be able to register prior to your assigned registration date or if you have holds on your record.
- You need the following information in order to access your registration:
  RCC ID: ___ ___ ___ ___ ___ ___ ___ OR Social Security Number: ___ ___ ___ - ___ ___ - ___ ___ ___ ___
  Your 6-digit Pin Code is your date of birth (month, date, year): ___ ___ - ___ ___ - ___ ___
- Confirm that you are registered on Phone Reg. Print out your schedule on WebAdvisor at www.rcc.edu.

Section Number	Class Name	Units	Days	Time
__ __ __ __ __	_____	_____	_____	_____
__ __ __ __ __	_____	_____	_____	_____
__ __ __ __ __	_____	_____	_____	_____
__ __ __ __ __	_____	_____	_____	_____
__ __ __ __ __	_____	_____	_____	_____

Alternate Class Selections (in case any of your first choice classes are closed)

__ __ __ __ __	_____	_____	_____	_____
__ __ __ __ __	_____	_____	_____	_____

RCCD Photo ID Card

If you obtained a photo ID card prior to February 2007 you must obtain a new photo ID card. Photo ID cards are required for use of labs, library and other services. Students are encouraged to get their photo ID prior to the beginning of the term.

Remember:

- Pay fees (check Fee Payment deadlines)
  Please note that if you are applying for financial aid but it has not yet arrived at the time of registration, you will be responsible for fees due until any financial award comes through. You may be dropped from the classes if payment is not received by the payment deadlines.

- Order and pay for a parking permit, if needed.
  Parking permits will be mailed before the term begins, or 5 days after payment once the term has begun (weekends and holidays excluded.) If needed, you may pick up a temporary permit at any Admissions and Records office or pay at metered parking until your permit arrives in the mail.

- Be sure to check WebAdvisor or Phone Reg to see if there have been changes to scheduled classes prior to the first class meeting.

6 – Register for Classes~ (Continued)

Hoja De Inscripcion

Lo que debes saber cuando te inscribas…

- Inscríbete a través de WebAdvisor en www.rcc.edu. o en *Phone Reg* (951-779-3100) a menos que estés cursando preparatoria o que tengas un impedimento en tu matricula para inscribirte.
- Debes esperar la fecha asignada para tu inscripción. Puedes verificar la fecha asignada a través de WebAdvisor en www.rcc.edu.
- Puedes tener acceso a tu inscripción usando tu identificación de RCC o tu número de Seguro Social (si fué incluido en tu solicitud de ingreso).

Identificación de RCC: ___ ___ ___ ___ ___ ___ ___ o Número de Seguro Social: ___ ___ ___ - ___ ___ - ___ ___ ___ ___

Tu código de 6 dígitos (*Pin Code*): ___ ___ - ___ ___ - ___ ___

lo que debes hacer antes de inscribirte…

- ¡COMPLETA ESTE FORMULARIO!
- Completa los pasos del 1 al 5 en la sección *Getting started @ RCC* (disponible en el libro de Horario de Clases y en www.rcc.edu).
- Asegurate que no se deba ninguna cantidad atrasada y que cualquier impedimento en tu matricula sea resuelto.
- Si cursas la preparatoria, estas destituido académicamente (debido a problemas académicos), o estás participando en programas especiales, por favor verifica los procedimientos específicos para tu inscripción en el libro de Horario de Clases (disponible en www.rcc.edu) o con el departamento correspondiente antes de intentar inscribirte. Muchos de estos estudiantes tendrán que inscribirse en persona.

Lo que hay que verificar cuando elijas tus clases…

- ¿Está la clase aún disponible? Busca en WebAdvisor en www.rcc.edu una lista de clases disponibles (Clases nuevas podrían ser agregadas y otras podrían estar disponibles de nuevo si algunos estudiantes cancelaran sus inscripciones). Si la clase está cerrada, debes referirte a la sección *Adding Classes* o escojer otras opciones.
- ¿Has cumplido con todos los prerrequisitos necesarios para cada clase? Estos están enumerados en el libro de Horario de Clases.
- ¿Has observado si algunas de tus clases tienen un horario que se sobrepone con otras clases? Debes conseguir una forma llamada *Approval for Overlapping Classes* autorizada por el profesor, y agregar dichas clases en persona.

Numero de Seccion	Nombre de la Clase	Unidades	Dias	Horario
_ __ __ __ __	_____	_____	_____	_____
__ __ __ __ __	_____	_____	_____	_____

Clases Alternas (en caso de que algunas de las clases que hayas elegido estén cerradas).

__ __ __ __ __	_____	_____	_____	_____
__ __ __ __ __	_____	_____	_____	_____

WebAdvisor siempre esta disponible a excepción cuando esta bajo mantenimiento.
En WebAdvisor imprima *My Class Schedule* y guárdelo en un lugar seguro.

RCCD Photo ID Card

Todas las credenciales estudiantiles de RCC obtenidas antes de Febrero del 2007 dejaran de ser validas y necesitaran ser renovadas. Le recomendamos que renueve su credencial antes del comienzo del semestre de primavera. Ya que la credencial estudiantil es requerida al hacer uso de laboratorios, biblioteca, y otros servicios estudiantiles.

Recuerde:

- Asegúrese de pagar la cuota de inscripción durante la fecha limite. Si usted piensa solicitar ayuda financiera pero aun no asido aprobado al momento de matricularse, Ud. será responsable del costo de inscripción hasta que su solicitud sea aprobada. Es probable que sea dado de baja si su pago no es recibido durante la fecha limite.
- Si necesita puede ordenar y pagar para un permiso de estacionamiento. Los permisos de estacionamiento serán enviados por correo antes del inicio del semestre o cinco días después de recibir el pago (excluyendo fines de semana y días feriados).
- Es recomendable verificar en WebAdvisor o Phone Reg que no haya habido cambio en su horario de clases antes del inicio del semestre.

Step 6 – Register for Classes~ (Continued)

It is your responsibility to ensure that you are officially registered in courses by the add deadline and that your fees are paid.

Deadline Dates

Specific add deadlines are included with the class information in this schedule and on WebAdvisor at www.rcc.edu. **Refund and drop deadlines can be viewed/printed from the WebAdvisor Menu at www.rcc.edu. Click on Class Name and Title.**

Dropping Classes

Print out the page on WebAdvisor that confirms that the class has been dropped from your class schedule. Instructors maintain the right to drop students for lack of attendance, beginning the first day of class and ending on the 75% date.

It is the student's responsibility to drop classes on WebAdvisor, Phone Reg or in person by the deadlines. Failure to drop a class may result in a permanent "F" grade on your academic record and may still require payment. Do not rely on an instructor or others to drop you!

Adding Closed Classes

Make sure to check the deadline to add classes in this class schedule or on WebAdvisor (click on Class Name and Title.)

A class is closed beginning the first meeting day of that class or earlier if it is full. In order to add a closed class, you must receive permission from the instructor. This is typically done by attending the first day of class. See www.opencampus.com in order to add online classes.

When registering on WebAdvisor or Phone Reg, you will be asked to give your unique 4-digit authorization code which must be obtained from the instructor.

When registering in person, you must have an Add/Drop Card (available in Admissions and Student Services offices) with the instructor's signature or an authorization sticker from the instructor. Fees are due at time of registration.

Maximum Unit Load

The maximum units for high school concurrent students is 8 units for Fall/Spring and 5 units for Summer/Winter. Students will not be permitted to enroll in more units without authorization from a counselor. Any units above the maximum must be added in Admissions at an RCC campus. Students must have an Add Card signed by a counselor approving unit overload in order to add.

Step 7 – Pay Enrollment Fees~

What fees will I need to pay?

Any fee may change without notice subject to changes issued by the State of California and/or changes in RCC Board policies.

Enrollment Fee**	$20 per unit
Nonresident Tuition and enrollment fee**	$160 + $20 per unit
Out-of-Country Nonresident Surcharge** (Nonrefundable if student drops all classes)	$19 per unit
Health Services*	$11
Student Services – ID Card (optional-see *Student Services*)	$2
Parking Permit – Auto (optional) No fee for Winter	$0
Parking Permit – Motorcycle (optional) No fee for Winter	$0
(See Parking at RCC in the Table of Contents.)	
Audit Fee	$15 per unit
PHP-30 First Aid & CPR Fees	$14
PHP-42 Life Guard & Water Safety Certification	$24
Registration Receipt/Class Schedule (free on Web Advisor)	50¢
Unofficial Transcript (free on Web Advisor)	$1
Diploma Fee (see *Graduation* for application deadlines)	$5
Non-sufficient Funds/Stop payment Fee	$20

Materials Fee Variable. Some classes require a materials fee (70902(s) of the Education Code.) The charge is noted under the appropriate class. Materials fees must be paid at registration, and are not covered by the BOGW (Board of Governors Waiver.)

The BOGW Waiver covers enrollment fees and decreases auto parking to $20 for Fall/Spring.

* Required fee – supports general and emergency services provided by RCC's Health Services. Not covered by BOGW waiver.

Spring 2007 Payment Due Dates

Fees are based on when you register in each class

If you register	Fees* are due no later than:
On or before January 25	February 1 or you may be dropped for non-payment
January 26 - Febuary 8	February 9 or you may be dropped for non-payment. Enrollment and other required fees are due at the time of registration. Students who do not pay will have a hold placed on their record and will not be able to register for classes or receive grades, transcripts, verifications, certificates or diplomas.

** Fees must be paid by the end of the business day noted.*

- All students will be charged for registered classes and may receive a failing grade unless they drop themselves within deadlines. It is the student's responsibility to verify that all classes have been added or dropped accordingly.
- Be sure that financial aid is processed prior to registration.
- All campuses are open weekdays and the Norco campus is generally open on weekends.
- **See the Table of Contents for Residency for Tuition Purposes and AB 540 Non-resident Fee Waiver information.**

How do I pay?

1. WebAdvisor or Phone Reg (Visa, Master Card, American Express, Discover Card – credit card or ATM)
2. Mail or Drop Boxes (Check or Money Order)
   - Norco campus – inside and outside Student Services Building
   - Riverside campus – outside Admissions and Bradshaw buildings
3. RCC Campuses (Cash, Visa, Master Card, Check, or Money Order) *Make check or money order payable to 'RCC' and be sure to include your RCC ID.*

Refunds~

When do I need to drop to receive a refund?

Refund deadlines can be viewed/printed from the WebAdvisor menu at www.rcc.edu. Click on Class Name and Title. The deadline to drop full-term classes and receive a refund is two weeks.The deadline to drop short-term classes is 10% of the class meetings.

You are eligible for a refund of fees if you withdraw from classes within the specified deadlines. Refunds are issued to students approximately 6-8 weeks after the last day for refunds. No immediate refunds are available. If you add the class after the first day you may be adding past the refund date. Students who paid with cash or a check will receive a refund check in the mail. Students who paid with credit card will have their refund credited back to their credit card.

If you are receiving a refund due to an adjustment in your financial aid, please notify Student Accounts in the Bradshaw building.

For questions regarding your account and refunds call (951) 222-8604.

To be sure of a refund, students must drop themselves within refund deadlines.

Step 8 – Purchase your Textbooks~

Phone: 222-8140

When can I get my books?

Books and information on books are available approximately two weeks prior to the start of the term.

To receive a Refund:

Books must be returned in original condition within the 1st week of classes. An original sales receipt is required for all refunds and exchanges. Refunds will be given after the first week of class with proof of schedule change for the first 30 days of classes.

Save Time!

Reserve your books online. www.rcc.bkstore.com
Reservations accepted until one week before the start of the session.
You may also request to have your books delivered to your home.

Save Money!

Shop early and look for used texts!

Earn Money!

Return your textbooks during finals week for up to 50% of the original purchase price.

Methods of payment at the Bookstore:

- Cash
- Master Card *
- Checks *
- American Express *
- VISA *
- Discover *
- Checks will be accepted for payment with the following:

1. Your name and address are imprinted on your check.
2. You show two forms of current ID: A valid California driver's license or California identification card, or military identification and student identification card or your schedule of classes. Credit cards will be accepted for payment with proof of a cardholder's participation in the transaction.

- Face-to-face transactions require a signed transaction slip.
- E-mail, Internet, mail or fax request for transaction with credit card number, expiration date and signature.
- Telephone orders will be shipped with shipping address as proof of the transaction.

* Student ID number required

Continuing @ RCC~

Continue Taking Classes

See *Apply for Admission* to determine if you are a continuing student. All continuing students will be assigned a new registration appointment date each term. If you are not a continuing student, you must submit a new Admissions Application in order to register again.

Re-apply for Financial Aid

The Free Application for Federal Student Aid (FAFSA) is available for the next academic year on January 2nd or the first day of the Winter Session. The priority filing date is March 2nd of each year.

If you are receiving a Board of Governors Waiver (BOGW), you must reapply each academic year, beginning with the Summer term.

Continue to see a Counselor

Students should meet with a counselor during their first semester to develop a 2-year SEP (student educational plan).

It is advisable that students meet with a counselor once a semester to review their educational goals, because general education and lower division major requirements are always subject to change.

If you change your educational goal, it is important to see a counselor to obtain a revised SEP.

Moving on from RCC~

Apply for Certificates and Diplomas

In order to receive an associate degree or certificate, all RCC fees must be paid in full. You must file an application for an associate degree or certificate in the academic year (fall term 2006 through summer session 2007) in which you anticipate you will complete the requirements. Applications are available from counselors. There is a $5.00 diploma fee for each associate degree application. You may submit the certificate and associate applications at Admissions (Riverside campus) or Student Services (Norco and Moreno Valley campuses). You are encouraged to submit your application on or after October 1. The advantage for applying early in the academic year is that you will receive an official graduation check letter from the Evaluations/ Graduation office which will detail your progress and any courses you may still need to complete your degree or certificate. Students planning to participate in the commencement ceremony on June 7, 2007 must file their degree or certificate applications by April 1, 2007. The last day to submit an application for the academic year is June 30. See the college catalog for further details and requirements.

Transfer to other Institutions

Be sure to verify that courses transfer to your desired institution prior to taking the course. Information about transferring, including specific requirements for UC and CSU transfer, is available in the college Catalog, Student Handbook, at www.rcc.edu, in this Schedule of Classes, and in the Transfer/Career Center in the Admissions and Counseling building. You can contact the Transfer/Career Center at (951) 222-8446 with any questions.

Official transcripts must be submitted to your desired institution in order to transfer units.

Order Transcripts

(now available online at www.rcc.edu)

Unofficial transcripts are available on WebAdvisor at www.rcc.edu for no fee or at any RCC campus for $1.

Official transcripts can be ordered on WebAdvisor at www.rcc.edu, by mail (printable forms available on our website), in Admissions (Riverside campus), or in the Student Service office (Moreno Valley and Norco campuses). Your first two official transcripts are free. Each additional official transcript is $3. For faster processing there is an additional optional $5 fee (available only at the Riverside and Norco campuses) for each transcript. All transcripts are mailed first class.
In order to receive a transcript, all RCC fees must be paid in full. At the end of each term, it may take 3-4 weeks before grades are processed and updated transcripts are mailed. **Ordering transcripts on WebAdvisor will always be faster!** For more information visit www.rcc.edu or call the Transcripts office on the Riverside campus at (951) 222-8603.

Only includes RCC coursework.

Riverside City Campus

ABBR	BUILDING	ABBR	BUILDING
AD	Administration	MLK	Martin Luther King Teaching/ Learning Center
AR	Art	MU	Music
AT	Automotive Technology	PL	Planetarium
BE	Business Education	PLTS	Pilates Studio
BRAD	Bradshaw Center	POOL	Cutter Pool
COSM	Cosmetology	PORT 3	Portable 3
CS	Ceramics-Sculpture	PS	Physical Science
DL	Digital Library	QD	Quadrangle
ECER	Early Childhood Education-RIV	STVR	Stover Music Hall
HG	Huntley Gym	TCHA	Technology A
HOSP	Various Hospitals	TCHB	Technology B
LN	Auditorium (Landis)	WG	Gymnasium (Wheelock)
LFSC	Life Science	WS	Stadium (Wheelock)
LVKN	Lovekin Field		
MEC	March Education Center		

For more information, see "How to Read the Schedule of Classes."

MISSION STATEMENT

Riverside City College empowers a diverse community of learners toward individual achievement, success and lifelong learning by providing comprehensive services and innovative educational opportunities.

Code	Hours	Days	Room	Instructor

ACCOUNTING - Also see Business Administration

ACC-1A PRINCIPLES OF ACCOUNTING I 3.00 UNITS

An introduction to accounting principles and procedures. Course geared to accounting and business majors. (CAN BUS 2)

• *PREREQUISITE: None. BUS-20 recommended. Concurrent enrollment in ACC/CIS-96 also recommended. Not open to students with credit for ACC-10B.*

45395 F Stearns
02/12/07 06/07/07 Last day to add: 02/23/07
(The above class, code #45395, is an online course. Computer with Internet access required. www.opencampus.com)

45397 F Stearns
02/12/07 06/07/07 Last day to add: 02/23/07
(The above class, code #45397, is an online course. Computer with Internet access required. www.opencampus.com)

45398 F Stearns
02/12/07 06/07/07 Last day to add: 02/23/07
(The above class, code #45398, is an online Course. Computer with Internet access required. www.opencampus.com)

47702 07:00AM 10:23AM S BE 210
02/12/07 06/07/07 Last day to add: 02/23/07

45389 08:45AM 10:17AM M BE 210 M Chaks
02/12/07 06/07/07 Last day to add: 02/23/07
(The above class, code #45389, is a hybrid course. Computer with Internet access required. www.opencampus.com)

45392 08:45AM 10:17AM T BE 210 M Chaks
02/12/07 06/07/07 Last day to add: 02/23/07
(The above class, code #45392, is a hybrid course. Computer with Internet access required. www.opencampus.com)

45390 08:45AM 10:17AM W BE 210 M Chaks
02/12/07 06/07/07 Last day to add: 02/23/07
(The above class, code #45390, is a hybrid course. Computer with Internet access required. www.opencampus.com)

Code	Hours	Days	Room	Instructor

45393 10:30AM 12:02PM M BE 210 M Chaks
02/12/07 06/07/07 Last day to add: 02/23/07
(The above class, code #45393, is a hybrid course. Computer with Internet access required. www.opencampus.com)

45400 10:30AM 12:02PM T BE 210 M Chaks
02/12/07 06/07/07 Last day to add: 02/23/07
(The above class, code #45400, is a hybrid course. Computer with Internet access required. www.opencampus.com)

45396 10:30AM 12:02PM W BE 210 M Chaks
02/12/07 06/07/07 Last day to add: 02/23/07
(The above class, code #45396, is a hybrid course Computer with Internet access required. www.opencampus.com)

45399 12:15PM 01:47PM MW BE 210
02/12/07 06/07/07 Last day to add: 02/23/07

45391 06:00PM 07:32PM M BE 210 M Chaks
02/12/07 06/07/07 Last day to add: 02/23/07
(The above class, code #45391, is a hybrid course. Computer with Internet access required. www.opencampu.com)

45394 06:00PM 07:32PM T BE 210 M Chaks
02/12/07 06/07/07 Last day to add: 02/23/07
(The above class, code #45394, is a hybrid course. Computer with Internet access required. www.opencampus.com)

WARNING!
REGISTRATION WILL BE BLOCKED IF YOU HAVE NOT MET THE PREREQUISITE!

Code	Hours	Days	Room	Instructor

ACC-1B PRINCIPLES OF ACCOUNTING II 3.00 UNITS

A study of managerial accounting principles and information systems. (CAN BUS 4)

- *PREREQUISITE: ACC-1A.*
- *ADVISORY: Concurrent enrollment in ACC/CIS-96.*

45403 F Stearns
02/12/07 06/07/07 Last day to add: 02/23/07
(The above class, code #45403, is an online course. Computer with Internet access required. www.opencampus.com)

45404 F Stearns
02/12/07 06/07/07 Last day to add: 02/23/07
(The above class, code #45404, is an online course. Computer with Internet access required. www.opencampus.com)

45402 08:45AM 10:17AM M DL 108 F Stearns
02/12/07 06/07/07 Last day to add: 02/23/07
(The above class, code #45402, is a hybrid course. Computer with Internet access required. www.opencampus.com)

45401 08:45AM 10:17AM T DL 108 F Stearns
02/12/07 06/07/07 Last day to add: 02/23/07
(The above class, code #45401, is a hybrid course. Computer with Internet access required. www.opencampus.com)

46652 10:30AM 01:53PM S BE 210 Staff
02/12/07 06/07/07 Last day to add: 02/23/07

45405 06:00PM 07:32PM M DL 108 F Stearns
02/12/07 06/07/07 Last day to add: 02/23/07
(The above class, code #45405, is a hybrid course. Computer with Internet access required. www.opencampus.com)

ACC-38 MANAGERIAL ACCOUNTING 3.00 UNITS

Conceptual and technical analysis of accounting information used by managers. Course for non-accounting majors.

- *PREREQUISITE: ACC-1A or ACC-10B.*

46653 03:45PM 05:17PM TTH BE 210 Staff
02/12/07 06/07/07 Last day to add: 02/23/07

ACC-55 APPLIED ACCOUNTING/BOOKKEEPING 3.00 UNITS

An introduction to basic bookkeeping and accounting principles for students who are non-accounting majors. Emphasis is on recording transactions, preparing financial statements and completing the accounting cycle. (Same as CAT-55)

- *PREREQUISITE: None.*

45406 06:00PM 09:23PM T BE 204 F Rangel
02/12/07 06/07/07 Last day to add: 02/23/07
(This is a web-enhanced class.)

47703 06:00PM 09:23PM W RXHS T9 F Rangel
02/12/07 06/07/07 Last day to add: 02/23/07
(This is a web-enhanced class which meets at the Rubidoux Annex, 4250 Opal Street, Riverside, CA.)

ACC-61 COST ACCOUNTING 3.00 UNITS

Studies development of detailed cost data essential to management for controlling operations, decision making and planning.

- *PREREQUISITE: ACC-1B. Concurrent enrollment in ACC-96 recommended.*

46654 06:00PM 09:23PM TH BE 108 Staff
02/12/07 06/07/07 Last day to add: 02/23/07

ACC-62 PAYROLL ACCOUNTING 3.00 UNITS

Studies accounting for payroll, aspects of social security, unemployment, worker's comp, utilizing microcomputers.

- *PREREQUISITE: ACC-1A, 10A or CAT-63A. Concurrent enrollment in ACC-96 or CIS-96 recommended.*

45408 Staff
02/12/07 06/07/07 Last day to add: 02/23/07
(The above class, code #45408, is an online course. Computer with Internet access required. www.opencampus.com)

ACC-63 INCOME TAX ACCTNG 3.00 UNITS

Theory and method of preparation of federal income tax returns for individuals.

- *PREREQUISITE: None.*

45409 06:00PM 09:23PM TH BE 210 F Rangel
02/12/07 06/07/07 Last day to add: 02/23/07

ACC-65 COMPUTERIZED ACCOUNTING 3.00 UNITS

Computerized accounting through the use of commercial software accounting packages.

- *PREREQUISITE: ACC-1A, 10A or CAT-63A. CIS-1 or 90A recommended. Concurrent enrollment in ACC/CIS-96 also recommended.*

46655 Staff
02/12/07 06/07/07 Last day to add: 02/23/07
(The above class, code #46655, is an online course. Computer with Internet access required. www.opencampus.com)

ACC-66 NON-PROFIT/GOVT ACCTG. 3.00 UNITS

A study of the principles and practices of non-profit governmental entities fund accounting.

- *PREREQUISITE: ACC-1A or 10B. BUS-20 recommended.*

45410 02:00PM 03:32PM TTH BE 210 Staff
02/12/07 06/07/07 Last day to add: 02/23/07

ACC-96 PRACTICUM IN COMPUTERS 0.50 UNITS

Additional practice for students with operational skills on the computer. (Same as CAT/CIS-96) (Non-degree credit course. CR/NC only)

- *PREREQUISITE: None.*
- *COREQUISITE: Concurrent enrollment in any RCC non-computer practicum course. (Note: Open entry/open exit enrollment is based on space availability. The following sections have a total laboratory requirement of 27 hours. Students may be charged for paper usage.)*

45411 LAB MLK 219 Staff
02/12/07 06/07/07 Last day to add: 06/07/07

ACC-97 PRACTICUM IN COMPUTERS 1.00 UNITS

Additional practice for students with operational skills on the computer. (Same as CAT/CIS-97) (Non-degree credit course. CR/NC only)

- *PREREQUISITE: None.*
- *COREQUISITE: Concurrent enrollment in any RCC non-computer practicum course. (Note: Open entry/open exit enrollment is based on space availability. The following sections have a total laboratory requirement of 54 hours. Students may be charged for paper usage.)*

45412 LAB MLK 219 Staff
02/12/07 06/07/07 Last day to add: 06/07/07

ADMINISTRATION OF JUSTICE

ADJ-1 INTRO ADMIN OF JUSTICE 3.00 UNITS

The history and philosophy of administration of justice in America. (CAN AJ 2)

- *PREREQUISITE: None.*

45415 D Baker
02/12/07 06/07/07 Last day to add: 02/23/07
(The above class, code #45415, is an online course. Computer with Internet access required. www.opencampus.com)

45414 07:00AM 08:32AM TTH LVKN D6 A White
02/12/07 06/07/07 Last day to add: 02/23/07

45417 06:00PM 09:23PM M RXHS P2 Staff
02/12/07 06/07/07 Last day to add: 02/23/07
(This class meets at the Rubidoux Annex, 4250 Opal Street, Riverside, CA.)

45413 06:00PM 07:32PM T LVKN G4 O Thompson
02/12/07 06/07/07 Last day to add: 02/23/07
(The above class, code #45413, is a hybrid class. Computer with Internet access required. www.opencampus.com)

ADJ-2 PRINCIPLES OF JUSTICE SYSTEM 3.00 UNITS

The role and responsibilities of each segment in the administration of justice system.

- *PREREQUISITE: None.*

45422 08:45AM 10:17AM TTH LVKN D6 A White
02/12/07 06/07/07 Last day to add: 02/23/07

Code	Hours	Days	Room	Instructor

ADJ-3 CONCEPTS OF CRIMINAL LAW 3.00 UNITS

Philosophy of law and constitutional provisions; definitions, classification of crimes. (CAN AJ 4)

• *PREREQUISITE: None.*

45425	08:10AM 09:11AM	MWF	LVKN G4	O Thompson
	02/12/07 06/07/07		Last day to add: 02/23/07	

(This section of ADJ-3 is paired with a section of ENG-50. You must enroll in both classes, so enrollment in this administration of justice class guarantees your enrollment in the paired ENG-50. Contact O. Thompson at 222-8954. Class will meet face-to-face on Mondays and Wednesdays and be online only on Fridays.)

45423	10:30AM 12:02PM	T	LVKN G4	O Thompson
	02/12/07 06/07/07		Last day to add: 02/23/07	

(The above class, code #45423, is a hybrid course. Computer with Internet access required. www.opencampus.com)

45424	06:00PM 07:32PM	W	LVKN G4	O Thompson
	02/12/07 06/07/07		Last day to add: 02/23/07	

(The above class, code #45424, is a hybrid course. Computer with Internet access required. www.opencampus.com)

ADJ-4 LEGAL ASPECTS OF EVIDENCE 3.00 UNITS

Origin, development, philosophy, and constitutional based evidence. (CAN AJ6)

• *PREREQUISITE: None.*

45426	10:30AM 12:02PM	TH	LVKN G4	O Thompson
	02/12/07 06/07/07		Last day to add: 02/23/07	

(The above class, code #45426, is a hybrid course. Computer with Internet access required. www.opencampus.com)

45427	06:00PM 07:32PM	TH	LVKN G4	O Thompson
	02/12/07 06/07/07		Last day to add: 02/23/07	

(The above class, code #45427, is a hybrid course. Computer with Internet access required. www.opencampus.com)

ADJ-5 COMMUNITY RELATIONS 3.00 UNITS

Principal emphasis will be placed upon the professional image of the system of justice administration.

• *PREREQUISITE: None.*

45428	06:00PM 07:32PM	M	LVKN G4	O Thompson
	02/12/07 06/07/07		Last day to add: 02/23/07	

(The above class, code #45428, is a hybrid course. Computer with Internet access required. www.opencampus.com)

ADJ-9 LAW AMERICAN SOCIETY 3.00 UNITS

Introduction to the legal system and the laws that affect everyday legal relationships.

• *PREREQUISITE: None.*

48347	10:30AM 12:02PM	F	LVKN F4	O Thompson
	02/12/07 06/07/07		Last day to add: 02/23/07	

(The above class, code #45429, is a hybrid course. Computer with Internet access required. www.opencampus.com)

ADJ-13 CRIMINAL INVESTIGATION 3.00 UNITS

Fundamentals of investigation; crime scene search and recording, interviews and interrogation. (CAN AJ 8)

• *PREREQUISITE: None.*

45418	10:30AM 12:02PM	TTH	PS 202	M Joyce
	02/12/07 06/07/07		Last day to add: 02/23/07	
45419	06:00PM 09:23PM	TH	PS 202	M Joyce
	02/12/07 06/07/07		Last day to add: 02/23/07	

ADJ-14 ADV CRIMINAL INVESTIGATION 3.00 UNITS

Advanced training toward knowledge, understanding and techniques of crime scene investigation, to include a basic introduction to forensic science.

• *PREREQUISITE: ADJ-13.*

45420	06:00PM 09:53PM	T	PS 202	M Joyce
LAB	08:00AM 05:00PM	S	PS 202	C Hodson/M Joyce
	02/12/07 06/07/07		Last day to add: 02/23/07	

(The above class, code #45420, has a Saturday laboratory requirement and will meet on the following dates: May 12, May 19 and June 2, 2007.)

ADJ-15 NARCOTICS 3.00 UNITS

A basic understanding of narcotics and dangerous drugs.

• *PREREQUISITE: None.*

45421	06:00PM 09:23PM	T	LVKN D6	E Ramirez
	02/12/07 06/07/07		Last day to add: 02/23/07	

Code	Hours	Days	Room	Instructor

AIR CONDITIONING

AIR-50A AIR CONDITIONING/REFRIG 5.00 UNITS

Fundamentals of basic refrigeration systems as used in any cooling cycle.

• *PREREQUISITE: None.*

44726	09:00AM 02:45PM	S	TCHA 103B	L Aandahl
	02/12/07 06/07/07		Last day to add: 02/23/07	
48374	09:15AM 11:58AM	MW	TCHA 103B	J Roberts
	02/12/07 06/07/07		Last day to add: 02/23/07	
47777	03:00PM 05:43PM	MW	TCHA 103B	R Burris
	02/12/07 06/07/07		Last day to add: 02/23/07	
44727	06:00PM 08:43PM	MW	TCHA 103B	S Swift
	02/12/07 06/07/07		Last day to add: 02/23/07	

AIR-50B ADVANCED REFRIGERATION 5.00 UNITS

Troubleshooting, diagnosis and repair of domestic refrigeration equipment.

• *PREREQUISITE: AIR-50A.*

47778 L/LAB	08:30AM 04:27PM	S	TCHA 109	S Aguilera
	02/12/07 06/07/07		Last day to add: 02/23/07	
44728 L/LAB	06:00PM 09:54PM	TTH	TCHA 109	F Pearson
	02/12/07 06/07/07		Last day to add: 02/23/07	

AIR-51B COMRCIAL REFRIGERATN 5.00 UNITS

Design, application and maintenance of commercial and industrial refrigeration systems.

• *PREREQUISITE: AIR-50B.*

47776 L/LAB	06:00PM 09:54PM	MW	TCHA 109	R Burris
	02/12/07 06/07/07		Last day to add: 02/23/07	

AIR-53A BASIC ELEC FOR A/C & REF 4.00 UNITS

Basic electrical circuit design and repair for air conditioning and refrigeration systems.

• *PREREQUISITE: None.*

44731 L/LAB	02:30PM 05:34PM	TTH	TCHA 103B	R Burris
	02/12/07 06/07/07		Last day to add: 02/23/07	
44730 L/LAB	06:00PM 09:04PM	TTH	TCHA 103B	R Burris
	02/12/07 06/07/07		Last day to add: 02/23/07	

AMERICAN SIGN LANGUAGE

All sections of AML-1, 2, 3 and 4 have an 18 hour laboratory requirement to be arranged.

AML-1 AMERICAN SIGN LANGUAGE 1 4.00 UNITS

Develops basic vocabulary and grammatical proficiency at the sentence level in ASL discourse, both receptively and expressively. Introduces the culture of Deaf people.

• *PREREQUISITE: None.*

45435	09:20AM 11:32AM	MW	LVKN D2	J Mowrey
	02/12/07 06/07/07		Last day to add: 02/23/07	
45434	11:40AM 01:52PM	MW	LVKN D2	J Mowrey
	02/12/07 06/07/07		Last day to add: 02/23/07	
45433	12:50PM 03:02PM	TTH	LVKN D2	S Fontana
	02/12/07 06/07/07		Last day to add: 02/23/07	
45432	02:00PM 04:12PM	MW	LVKN D1	R Stone
	02/12/07 06/07/07		Last day to add: 02/23/07	
45430	04:40PM 06:52PM	MW	LVKN D1	S Fontana
	02/12/07 06/07/07		Last day to add: 02/23/07	
45431	07:10PM 09:22PM	TTH	RXHS P5	M Kurs
	02/12/07 06/07/07		Last day to add: 02/23/07	

(This class meets at the Rubidoux Annex, 4250 Opal Street, Riverside, CA.)

WARNING!
REGISTRATION WILL BE BLOCKED IF YOU HAVE NOT MET THE PREREQUISITE!

Code	Hours	Days	Room	Instructor

AML-2 AMERICAN SIGN LANGUAGE 2 4.00 UNITS

Further expansion and development of intermediate skills in ASL vocabulary and consideration of more complex ASL grammatical structures in interactive communicative discourse. Further exposure to Deaf culture and communities.

• *PREREQUISITE: AML-1.*

45440	08:10AM 10:22AM	TTH	LVKN D2	J Mowrey
	02/12/07 06/07/07		Last day to add: 02/23/07	
45439	11:40AM 01:52PM	MW	LVKN D6	R Stone
	02/12/07 06/07/07		Last day to add: 02/23/07	
45441	03:10PM 05:22PM	TTH	LVKN D2	S Fontana
	02/12/07 06/07/07		Last day to add: 02/23/07	
45442	07:10PM 09:22PM	MW	LVKN D1	S Fontana
	02/12/07 06/07/07		Last day to add: 02/23/07	

AML-3 AMERICAN SIGN LANGUAGE 3 4.00 UNITS

Development of intermediate expressive and receptive communicative skills, with an emphasis on idiomatic constructions.

• *PREREQUISITE: AML-2.*

45445	10:30AM 12:42PM	TTH	LVKN D2	J Mowrey
	02/12/07 06/07/07		Last day to add: 02/23/07	
45446	04:40PM 06:52PM	MW	LVKN F3	C Lively
	02/12/07 06/07/07		Last day to add: 02/23/07	

AML-4 AMERICAN SIGN LANGUAGE 4 4.00 UNITS

Further development of intermediate skills toward advanced skills in ASL through receptive and expressive communicative fluency.

• *PREREQUISITE: AML-3.*

45447	06:00PM 08:12PM	MW	LVKN D4	R Stone
	02/12/07 06/07/07		Last day to add: 02/23/07	

AML-10 INTRO SIGN LANG/INTERPRETING 3.00 UNITS

An introductory course on the theoretical models of ASL/English interpretation, the historical overview of the profession, and skill development of text translation necessary for the task of interpretation.

• *PREREQUISITE: None.*

47893	02:00PM 05:23PM	TTH	LVKN D4	D MacDougall
	02/13/07 04/05/07		Last day to add: 02/23/07	

(The above class, code #47893, is an 8 week course. Please see above dates.)

AML-11 INTERPRETING I 4.50 UNITS

Development of basic Sign-to-English and English-to-Sign interpreting.

• *PREREQUISITE: ASL-10.*

47892	06:00PM 08:12PM	MW	LVKN D2	D MacDougall
	02/12/07 06/07/07		Last day to add: 02/23/07	

(Plus 27 hours laboratory by arrangement.)

AML-13 INTERPRETING III 4.50 UNITS

Continued development of interpreting/transliteration techniques at an advanced level in simultaneous interpreting/transliterating.

• *PREREQUISITE: ASL-12.*

47889	03:10PM 05:22PM	MW	LVKN D2	D MacDougall
	02/12/07 06/07/07		Last day to add: 02/23/07	

(Plus 27 hours laboratory by arrangement.)

AML-20 ETHICAL STANDARDS 3.00 UNITS

An introduction to the professional Code of Ethics governing the ASL/English interpreting profession. An emphasis on the development of intellectual, professional, and ethical decision-making skills required of sign language interpreters.

• *PREREQUISITE: None.*

47894	02:00PM 05:23PM	TTH	LVKN D4	D MacDougall
	04/16/07 06/05/07		Last day to add: 02/23/07	

(The above class, code #47894, is an 8 week course. Please see above dates.)

AML-21 FINGERSPELLING 3.00 UNITS

Enhances students' expressive and receptive fluency in the application of the American manual alphabet, numbering systems, loan signs and acronyms as used within the context of natural discourse in American Sign Language.

• *PREREQUISITE: None.*

• *ADVISORY: AML-1.*

47895	06:00PM 09:23PM	TTH	MLK 113	R Stone
	04/17/07 06/05/07		Last day to add: 02/23/07	

Code	Hours	Days	Room	Instructor

ANATOMY & PHYSIOLOGY

AMY-2A ANATOMY & PHYSIOLOGY I 4.00 UNITS

An integrated study of body organization and terminology, cells and tissues, skeletal and muscular systems, and eye and ear. (CAN BIOL SEQ B)

• *PREREQUISITE: None.*

44733		11:40AM 12:41PM	TTH	LFSC 108	J Rosario
		02/12/07 06/07/07		Last day to add: 02/23/07	

(Note: Concurrent lab enrollment required - select from day labs listed below, code #44737, 44738 or 47940.)

47940	LAB	08:10AM 11:33AM	TTH	LFSC 105	J Rosario
	02/12/07 06/07/07			Last day to add: 02/23/07	
44737	LAB	08:10AM 11:33AM	WF	LFSC 105	J Rosario
		02/12/07 06/07/07		Last day to add: 02/23/07	
44738	LAB	02:00PM 05:23PM	TTH	LFSC 105	T Shaw
	02/12/07 06/07/07			Last day to add: 02/23/07	

AMY-2B ANATOMY & PHYSIO II 4.00 UNITS

An integrated study of these systems: nervous, endocrine, cardiovascular, respiratory, urinary, digestive and reproductive. (CAN BIOL SEQ B)

• *PREREQUISITE: AMY-2A.*

47591		11:40AM 12:41PM	MW	LFSC 108	M Cryder
		02/12/07 06/07/07		Last day to add: 02/23/07	

(Note: Concurrent lab enrollment required - Select from the day labs listed below, code #44740, 44741, or 47593.)

44740	LAB	08:10AM 11:33AM	WF	LFSC 103	M Cryder
		02/12/07 06/07/07		Last day to add: 02/23/07	
44741	LAB	02:00PM 05:23PM	MW	LFSC 103	M Cryder
		02/12/07 06/07/07		Last day to add: 02/23/07	
47593	LAB	02:00PM 05:23PM	TTH	LFSC 103	M Cryder
		02/12/07 06/07/07		Last day to add: 02/23/07	
44739		06:00PM 08:12PM	T	LFSC 103	M Cryder
	LAB	06:00PM 09:23PM	WTH	LFSC 103	E Joseph
		02/12/07 06/07/07		Last day to add: 02/23/07	

AMY-10 SURVEY HUMAN ANAT/PHYSIO 3.00 UNITS

A survey of the structure and function of human cells, tissues and systems - for Allied Health majors.

• *PREREQUISITE: None.*

44732	04:15PM 05:47PM	TTH	LFSC 108	C Baird
	02/12/07 06/07/07		Last day to add: 02/23/07	

ANTHROPOLOGY

ANT-1 PHYSICAL ANTHROPOLOGY 3.00 UNITS

Examination of human biological evolution, diversity and relationship to the animal world. (CAN ANTH 2)

• *PREREQUISITE: None.*

45452				B Hall
	02/12/07 06/07/07		Last day to add: 02/23/07	

(The above class, code #45452, is an online course. Computer with Internet access required. www.opencampus.com)

45450	08:45AM 10:17AM	MW	LVKN B5	J Binam
	02/12/07 06/07/07		Last day to add: 02/23/07	
45449	08:45AM 10:17AM	TTH	LVKN B5	J Binam
	02/12/07 06/07/07		Last day to add: 02/23/07	
45451	10:30AM 12:02PM	MW	LVKN B5	J Binam
	02/12/07 06/07/07		Last day to add: 02/23/07	
45453	06:00PM 09:23PM	M	LVKN B5	J Griffing
	02/12/07 06/07/07		Last day to add: 02/23/07	

Code	Hours	Days	Room	Instructor

ANT-2 CULTURAL ANTHRO 3.00 UNITS

The nature of human culture with a survey of the cultural phenomena of primitive people. (CAN ANTH 4)

• *PREREQUISITE: None.*

45459				T Tombs
	02/12/07 06/07/07		Last day to add: 02/23/07	

(The above class, code #45459, is an online course. Computer with Internet access required. www.opencampus.com)

47683				T Tombs
	02/12/07 06/07/07		Last day to add: 02/23/07	

(The above class, code #47683, is an online course. Computer with Internet access required. www.opencampus.com)

45458	10:30AM 11:31AM	MWF	LVKN F5	B Hall
	02/12/07 06/07/07		Last day to add: 02/23/07	
45457	12:15PM 01:47PM	MW	LVKN B5	B Hall
	02/12/07 06/07/07		Last day to add: 02/23/07	
45456	02:00PM 03:32PM	TTH	LVKN B5	T Tombs
	02/12/07 06/07/07		Last day to add: 02/23/07	
45455	06:00PM 09:23PM	W	LVKN B5	S Acharya
	02/12/07 06/07/07		Last day to add: 02/23/07	

ANT-4 NATIVE AMERICAN CULTURES 3.00 UNITS

The survey of Native American cultures and peoples of North America.

• *PREREQUISITE: None.*

47685	10:30AM 12:02PM	TTH	LVKN B5	S Mazur-Stommen
	02/12/07 06/07/07		Last day to add: 02/23/07	

ANT-10 INTRO FORENSIC ANTHROPOLOGY 3.00 UNITS

Human osteology, techniques of analysis of human skeletal remains, medico-legal techniques and procedures.

• *PREREQUISITE: None.*

47873	06:00PM 09:23PM	TH	LVKN B5	A Gray
	02/12/07 06/07/07		Last day to add: 02/23/07	

ANT-21 NATIVE PEOPLE AFRICA 3.00 UNITS

A descriptive survey of native peoples and cultures of Sub-Saharan Africa.

• *PREREQUISITE: None.*

47686	06:00PM 09:23PM	T	LVKN B5	A Afifi
	02/12/07 06/07/07		Last day to add: 02/23/07	

ARABIC

DO YOU NEED INFORMATION ON HOW TO VALIDATE YOUR PREREQUISITE? CALL THE PREREQUISITE HOTLINE AT 222-8808. (FOR CHEMISTRY AND FOREIGN LANGUAGES ONLY.)

ARA-1 ARABIC 1 5.00 UNITS

Develops basic skills in understanding, reading, communicating and writing in Classical and Modern Standard Arabic.

• *PREREQUISITE: None.*

45461	02:00PM 04:43PM	TH	AD 126	H Aljord
	02/12/07 06/07/07		Last day to add: 02/23/07	

(Plus 18 hours laboratory by arrangement.)

ARA-2 ARABIC 2 5.00 UNITS

Further development of basic skills in understanding, reading, communicating and writing in Arabic.

• *PREREQUISITE: ARA-1.*

47896	10:30AM 01:13PM	TTH	AD 126	H Aljord
	02/12/07 06/07/07		Last day to add: 02/23/07	

(Plus 18 hours laboratory by arrangement.)

WARNING!
REGISTRATION WILL BE BLOCKED IF YOU HAVE NOT MET THE PREREQUISITE!

Code	Hours	Days	Room	Instructor

ART

ART-1 HIST ART: ANCIENT/MED 3.00 UNITS

Survey of the history of Western art: Prehistoric through the Medieval periods. (CAN ART 2)

• *PREREQUISITE: None. Qualification for ENG-1A recommended.*

44742	08:45AM 10:17AM	TTH	LVKN F1	S Armstrong
	02/12/07 06/07/07		Last day to add: 02/23/07	
44743	10:30AM 12:02PM	MW	LVKN F1	S Armstrong
	02/12/07 06/07/07		Last day to add: 02/23/07	
44744	02:00PM 03:32PM	MW	LVKN F1	R Taube
	02/12/07 06/07/07		Last day to add: 02/23/07	
44745	03:45PM 05:17PM	TTH	LVKN F1	R Taube
	02/12/07 06/07/07		Last day to add: 02/23/07	

ART-2 HIST ART: RENAISS/CONTEMP 3.00 UNITS

Survey of the history of Western art: Renaissance through Contemporary. (CAN ART 4)

• *PREREQUISITE: None. Qualification for ENG-1A recommended.*

44762	10:30AM 12:02PM	MW	DL 108	J Leung
	02/12/07 06/07/07		Last day to add: 02/23/07	
44764	10:30AM 01:53PM	F	DL 108	J Leung
	02/12/07 06/07/07		Last day to add: 02/23/07	
44761	12:15PM 01:47PM	MW	DL 108	J Leung
	02/12/07 06/07/07		Last day to add: 02/23/07	
44763	06:00PM 07:32PM	MW	LVKN F1	M Cooper
	02/12/07 06/07/07		Last day to add: 02/23/07	

ART-3 ART FOR TEACHERS 3.00 UNITS

Designed to enable the student to teach basic art principles and concepts to elementary school (grades K-6.) Intended for non-art majors. A materials fee of $10 will be charged at the time of registration.

• *PREREQUISITE: None.*

44775	06:00PM 08:43PM	MW	AR 102	S Garrett
	02/12/07 06/07/07		Last day to add: 02/23/07	

ART-5 HISTORY OF NON-WESTERN ART 3.00 UNITS

Survey of the traditional arts of non-Western cultures.

• *PREREQUISITE: None. Qualification for ENG-1A recommended.*

47920	12:15PM 01:47PM	MW	LVKN F1	R Taube
	02/12/07 06/07/07		Last day to add: 02/23/07	

ART-6 ART APPRECIATION 3.00 UNITS

An introductory course for the non-art major. An overview of the creative process and various art forms.

• *PREREQUISITE: None.*

• *ADVISORY: Qualification for ENG-1A.*

44792	08:10AM 11:33AM	F	LVKN F1	C Castano
	02/12/07 06/07/07		Last day to add: 02/23/07	
44788	08:10AM 11:33AM	S	LVKN F1	Staff
	02/12/07 06/07/07		Last day to add: 02/23/07	
44787	08:45AM 10:17AM	MW	LVKN F1	S Armstrong
	02/12/07 06/07/07		Last day to add: 02/23/07	
44789	10:30AM 12:02PM	TTH	DL 108	C Farrand
	02/12/07 06/07/07		Last day to add: 02/23/07	
44791	06:00PM 07:32PM	TTH	LVKN F1	E Elliff
	02/12/07 06/07/07		Last day to add: 02/23/07	

ART-6H HONORS ART APPRECIATION 3.00 UNITS

This class offers students in the honors program an introductory course for the non-art major. An overview of the human creative process, and its influence and impact on various art forms.

• *PREREQUISITE: None.*

• *ADVISORY: Qualification for ENG-1A.*

• *LIMITATION ON ENROLLMENT: Enrollment in the honors program.*

48303	02:00PM 03:32PM	TTH	LVKN F1	R Taube
	02/12/07 06/07/07		Last day to add: 02/23/07	

Code	Hours	Days	Room	Instructor

ART-7 WOMEN ARTISTS IN HISTORY 3.00 UNITS

Survey of the contributions of women artists from the ancient era through the present.

• *PREREQUISITE: None. Qualification for ENG-1A recommended.*

47987	10:30AM 12:02PM	TTH	LVKN F1	S Armstrong
	02/12/07 06/07/07		Last day to add: 02/23/07	

ART-8 MEXICAN ART HISTORY 3.00 UNITS

Survey of Mexican art from pre-Columbian times through the present.

• *PREREQUISITE: None.*

44793	12:15PM 01:47PM	TTH	LVKN F1	E Elliff
	02/12/07 06/07/07		Last day to add: 02/23/07	

ART-10 MODERN & CONTEMPORARY ART HIST 3.00 UNITS

Survey of the history of modern and contemporary art beginning with mid 19th century (Realism and Impressionism) and continuing through current trends and new media.

• *PREREQUISITE: None.*

44747	06:00PM 09:23PM	W	DL 111	R Eoff
	02/12/07 06/07/07		Last day to add: 02/23/07	

ART-12 ASIAN ART HISTORY 3.00 UNITS

Survey of the history of Asian art (China, Japan, Korea, India)--prehistoric times to the present.

• *PREREQUISITE: None.*

47677	08:45AM 10:17AM	MW	AD 126	J Leung
	02/12/07 06/07/07		Last day to add: 02/23/07	

ART-15 BEGINNING CERAMICS 3.00 UNITS

Introduction to ceramic art and pottery making (slab, coil, throwing, function, form, design and decoration.) (CAN ART 6) A materials fee of $15 will be charged at the time of registration.)

• *PREREQUISITE: None.*

44748	LAB	08:10AM 11:33AM	MW	CS 202	S Horn
		02/12/07 06/07/07		Last day to add: 02/23/07	
48100		08:10AM 03:06PM	F	CS 202	J Hopkins
		02/12/07 06/07/07		Last day to add: 02/23/07	
44749		11:40AM 03:03PM	MW	CS 202	S Horn
		02/12/07 06/07/07		Last day to add: 02/23/07	
44750		03:10PM 06:33PM	TTH	CS 202	B Bosworth
		02/12/07 06/07/07		Last day to add: 02/23/07	
44751		06:00PM 09:23PM	MW	CS 202	T Pellerin
		02/12/07 06/07/07		Last day to add: 02/23/07	

ART-16 INTERMEDIATE CERAMICS 3.00 UNITS

An expansion and refinement of skills learned in Beginning Ceramics. A materials fee of $15 will be charged at the time of registration.

• *PREREQUISITE: ART-15.*

44752	11:40AM 03:03PM	TTH	CS 202	J Hopkins
	02/12/07 06/07/07		Last day to add: 02/23/07	
48103	03:10PM 06:33PM	TTH	CS 202	B Bosworth
	02/12/07 06/07/07		Last day to add: 02/23/07	
44753	06:00PM 09:23PM	MW	CS 202	T Pellerin
	02/12/07 06/07/07		Last day to add: 02/23/07	

ART-17 BEGINNING DRAWING 3.00 UNITS

Introduction to drawing in a variety of media. Exploration of the elements of art, composition, perspective, including development of observational, motor and creative skills. (CAN ART 8.)

• *PREREQUISITE: None.*

44754	08:10AM 11:33AM	MW	AR 201	D Mason
	02/12/07 06/07/07		Last day to add: 02/23/07	
44759	08:10AM 03:06PM	F	AR 101	R Eoff
	02/12/07 06/07/07		Last day to add: 02/23/07	
44757	09:20AM 12:43PM	TTH	AR 201	R Jew
	02/12/07 06/07/07		Last day to add: 02/23/07	
44755	11:40AM 03:03PM	MW	AR 201	D Mason
	02/12/07 06/07/07		Last day to add: 02/23/07	
44758	02:00PM 05:23PM	TTH	AR 201	R Jew
	02/12/07 06/07/07		Last day to add: 02/23/07	
44756	06:00PM 09:23PM	MW	AR 201	C Sweeney
	02/12/07 06/07/07		Last day to add: 02/23/07	

Code	Hours	Days	Room	Instructor

ART-18 INTERMEDIATE DRAWING 3.00 UNITS

Continued study of the skills acquired in Beginning Drawing, with the emphasis on color theory and color media in drawing.

• *PREREQUISITE: ART-17 or 22.*

44760	06:00PM 09:23PM	TTH	AR 201	J Ramirez
	02/12/07 06/07/07		Last day to add: 02/23/07	

ART-20 BEGINNING SCULPTURE 3.00 UNITS

Introduction to the fundamentals of sculptural design and creation, using a variety of methods and materials. (CAN ART 12) A materials fee of $15 will be charged at the time of registration.

• *PREREQUISITE: None.*

44766	08:10AM 11:33AM	TTH	CS 201	J Hopkins
	02/12/07 06/07/07		Last day to add: 02/23/07	

ART-21 INTERMEDIATE SCULPTURE 3.00 UNITS

An expansion and refinement of skills and techniques learned in Beginning Sculpture. Emphasis will be on design, craftsmanship, originality and critical assessment. A variety of methods and materials will be explored. A materials fee of $15 will be charged at the time of registration.

• *PREREQUISITE: ART-20.*

44767	08:10AM 11:33AM	TTH	CS 201	J Hopkins
	02/12/07 06/07/07		Last day to add: 02/23/07	

ART-22 BASIC DESIGN 3.00 UNITS

Introduction to the fundamentals of two-dimensional design. The practice of the organization of the visual elements, according to the principles of design. (CAN ART 14)

• *PREREQUISITE: None.*

44770	12:50PM 04:13PM	TTH	AR 101	N Green Hodges
	02/12/07 06/07/07		Last day to add: 02/23/07	
44769	06:00PM 09:23PM	MW	AR 101	J Ribaudo
	02/12/07 06/07/07		Last day to add: 02/23/07	

ART-23 DESIGN & COLOR 3.00 UNITS

Continued study of two-dimensional design with the emphasis on color theory and more complex problems. (CAN ART 16)

• *PREREQUISITE: ART-22 or ART-17.*

47975	11:40AM 03:03PM	MW	AR 101	R Jew
	02/12/07 06/07/07		Last day to add: 02/23/07	

ART-24 THREE DIMENSIONAL DESIGN 3.00 UNITS

Introduction to the fundamentals of three-dimensional design. A materials fee of $15 will be charged at the time of registration.

• *PREREQUISITE: None.*

47918	06:00PM 09:23PM	TTH	AR 102	J Culley
	02/12/07 06/07/07		Last day to add: 02/23/07	

ART-26 BEGINNING PAINTING 3.00 UNITS

Introduction to painting (oil or acrylic; techniques, visual perception and application of color theory. (CAN ART 10)

• *PREREQUISITE: ART-17 or 22.*

44772	08:10AM 03:06PM	F	AR 201	D Mason
	02/12/07 06/07/07		Last day to add: 02/23/07	

ART-27 INTERMEDIATE PAINTING 3.00 UNITS

Continued study of painting (oil or acrylic); techniques, visual perception and application of color theory.

• *PREREQUISITE: ART-26 or ART-23.*

44773	08:10AM 03:06PM	F	AR 201	D Mason
	02/12/07 06/07/07		Last day to add: 02/23/07	

ART-28 STUDIO PAINTING 3.00 UNITS

Continued painting studio work with emphasis on individual art problems for the self-motivated student.

• *PREREQUISITE: ART-26 (4B) or ART-27 (5B.)*

44774	08:10AM 03:06PM	F	AR 201	D Mason
	02/12/07 06/07/07		Last day to add: 02/23/07	

ART-30 PRINTMAKING 3.00 UNITS

Introduction to printmaking, using a variety of techniques, such as screenprinting, monoprinting, relief and intaglio. A materials fee of $15 will be charged at the time of registration.

• *PREREQUISITE: None. ART-17, 22 highly recommended.*

47977	08:10AM 03:06PM	S	AR 102	C Christy
	02/12/07 06/07/07		Last day to add: 02/23/07	

Code	Hours	Days	Room	Instructor

ART-34 STUDIO THREE DIMENSION DESIGN 3.00 UNITS

Continued three dimensional design studio work with emphasis on individual art problems for the self-motivated student. A materials fee of $15 will be charged at the time of registration.

- *PREREQUISITE: ART-24.*

47919 06:00PM 09:23PM TTH AR 102 J Culley
02/12/07 06/07/07 Last day to add: 02/23/07

ART-35 ILLUSTRATION 3.00 UNITS

Introduction to advertising and graphic illustration. Exploration of visual communication and commercial art techniques using graphic media such as ink, gouache and airbrush.

- *PREREQUISITE: None. ART 17, 22 or 39 recommended.*

44776 08:10AM 11:33AM MW AR 101 R Jew
02/12/07 06/07/07 Last day to add: 02/23/07

ART-36 COMPUTER ART 3.00 UNITS

Creating fine art and design using digital media. Exploration of art related software, the elements of art and design, and creative problem solving.

- *PREREQUISITE: None. ART-17, 22 and computer experience recommended.*

44777 12:50PM 04:13PM TTH TCHB 122 M Flanders
02/12/07 06/07/07 Last day to add: 02/23/07

ART-38 STUDIO ILLUSTRATION 3.00 UNITS

Continued illustration studio work with emphasis on individual art problems for the self-motivated student.

- *PREREQUISITE: ART-35.*

44778 08:10AM 11:33AM MW AR 101 R Jew
02/12/07 06/07/07 Last day to add: 02/23/07

ART-40 FIGURE DRAWING 3.00 UNITS

Drawing the figure from a live, nude model. A variety of materials will be used. (CAN ART 24)

- *PREREQUISITE: ART-17 or 22.*

44779 08:10AM 03:06PM S AR 201 J Wagstaff
02/12/07 06/07/07 Last day to add: 02/23/07

ART-42 STUDIO FIGURE DRAWING 3.00 UNITS

Continued figure drawing studio work with emphasis on individual art problems for the self-motivated student.

- *PREREQUISITE: ART-40.*

44780 08:10AM 03:06PM S AR 201 J Wagstaff
02/12/07 06/07/07 Last day to add: 02/23/07

ART-46 STUDIO SCULPTURE 3.00 UNITS

Continued studio work in sculpture with emphasis on individual art problems for the self-motivated student. A materials fee of $15 will be charged at the time of registration.

- *PREREQUISITE: ART-21.*

44783 08:10AM 11:33AM TTH CS 201 J Hopkins
02/12/07 06/07/07 Last day to add: 02/23/07

ART-47 STUDIO CERAMICS 3.00 UNITS

Continued studio work in ceramics with emphasis on individual art problems for the self-motivated student. A materials fee of $15 will be charged at the time of registration.

- *PREREQUISITE: ART-16.*

44784 11:40AM 03:03PM TTH CS 202 J Hopkins
02/12/07 06/07/07 Last day to add: 02/23/07
44785 06:00PM 09:23PM MW CS 201 T Pellerin
02/12/07 06/07/07 Last day to add: 02/23/07

ART-48 STUDIO DRAWING 3.00 UNITS

Continued drawing studio work with emphasis on individual art problems for the self-motivated student.

- *PREREQUISITE: ART-17 (4A) or ART-18 (5A.)*

48028 06:00PM 09:23PM TTH AR 201 J Ramirez
02/12/07 06/07/07 Last day to add: 02/23/07

ART-49 STUDIO PRINTMAKING 3.00 UNITS

Continued studio work in printmaking with emphasis on individual art problems for the self-motivated student. Intended for non-art majors. A materials fee of $15 will be charged at the time of registration.

- *PREREQUISITE: ART-30.*

47978 08:00AM 03:06PM S AR 102 C Christy
02/12/07 06/07/07 Last day to add: 02/23/07

Code	Hours	Days	Room	Instructor

ART-95 ADV PRACTICUM IN ART 0.50 UNITS

Self directed skill development in the Art Department art studios (drawing, painting, design and printmaking.) (Non-degree credit course. CR/NC only)

- *PREREQUISITE: None.*
- *COREQUISITE: Concurrent enrollment in any one of the following: ART-17, 18, 22, 23, 24, 25, 26, 27, 28, 30, 34, 35, 38, 39, 40, 41, 42, 43, 45, 48 or 49.*

44794 LAB AR 201 Staff
02/12/07 06/07/07 Last day to add: 06/07/07
(Concurrent enrollment in an advanced studio art class is required.)

ART-96 PRACTICUM IN ART (CER/SCULP) 0.50 UNITS

Self directed skill development in the Art Department ceramic studio. (Non-degree credit course. CR/NC only)

- *PREREQUISITE: None.*
- *COREQUISITE: Concurrent enrollment in any one of the following: ART-15, 16, 20, 21, 24, 46 or 47.*

44795 LAB CS 202 Staff
02/12/07 06/07/07 Last day to add: 06/07/07
(Concurrent enrollment in a ceramics or sculpture class is required.)

ART-97 PRACTICUM IN ART (DRAW/PAINT) 0.50 UNITS

Self directed skill development in the Art Department art studios (drawing, painting, design and printmaking.)(Non-degree credit course. CR/NC only.)

- *PREREQUISITE: None.*
- *COREQUISITE: Concurrent enrollment in any one of the following: ART-17, 18, 22, 23, 24, 26, 27, 30, 35, 40, 41 or 48.*

44796 LAB AR 201 Staff
02/12/07 06/07/07 Last day to add: 06/07/07
(Concurrent enrollment in a studio art class is required.)

ART-98 ADV PRACTICUM IN CERAMICS 0.50 UNITS

Self directed skill development in the ceramic studio. (Non-degree credit course. CR/NC only)

- *PREREQUISITE: None.*
- *COREQUISITE: Concurrent enrollment in any one of the following: ART-15, 16, 20, 21, 46 or 47.*

44797 LAB CS 202 Staff
02/12/07 06/07/07 Last day to add: 06/07/07
(Concurrent enrollment in an advanced ceramics class is required.)

ART-99 ADV PRACTICUM IN SCULPTURE 0.50 UNITS

Self directed skill development in the sculpture studio. (Non-degree credit course. CR/NC only)

- *PREREQUISITE: None.*
- *COREQUISITE: Concurrent enrollment in any one of the following: ART-15, 16, 20, 21, 46 or 47.*

44798 LAB CS 202 Staff
02/12/07 06/07/07 Last day to add: 06/07/07
(Concurrent enrollment in a sculpture class is required.)

ASTRONOMY

AST-1A INTRO TO ASTRONOMY 3.00 UNITS

A descriptive survey of the solar system: history and methods of astronomy.

- *PREREQUISITE: None.*
- *ADVISORY: High school algebra and geometry recommended.*

44799 08:10AM 09:11AM MWF PL 123 S Blair
02/12/07 06/07/07 Last day to add: 02/23/07
44801 09:20AM 10:21AM MWF PL 123 S Blair
02/12/07 06/07/07 Last day to add: 02/23/07
44802 10:30AM 11:31AM MWF PL 123 J Cheney
02/12/07 06/07/07 Last day to add: 02/23/07
44803 10:30AM 12:02PM TTH PL 123 S Schuh
02/12/07 06/07/07 Last day to add: 02/23/07
44805 02:00PM 03:32PM MW PL 123 S Blair
02/12/07 06/07/07 Last day to add: 02/23/07
44806 02:00PM 03:32PM TTH PL 123 S Blair
02/12/07 06/07/07 Last day to add: 02/23/07
44807 06:00PM 09:23PM T PL 123 S Schuh
02/12/07 06/07/07 Last day to add: 02/23/07
44808 06:00PM 09:23PM TH PL 123 S Schuh
02/12/07 06/07/07 Last day to add: 02/23/07

Code		Hours	Days	Room	Instructor

AST-1B INTRO TO STARS 3.00 UNITS

A descriptive survey of sun, stars, nebulae, clusters and galaxies.

• *PREREQUISITE: ASTRON 1A.*

47622		08:45AM 10:17AM	TTH	PL 123	S Blair
		02/12/07 06/07/07		Last day to add: 02/23/07	

AUTOMOTIVE BODY TECHNOLOGY

AUB-50 INTRO TO AUTO BODY 4.00 UNITS

Basic principles and practical experience for the beginning student. (Uniforms and tools required.)

• *PREREQUISITE: None.*

45463	L/LAB	08:05AM 05:13PM	S	AT 101G	Staff
		02/12/07 06/07/07		Last day to add: 02/23/07	
45464	L/LAB	01:00PM 05:24PM	MW	AT 101C	M Williams
		02/12/07 06/07/07		Last day to add: 02/23/07	

AUB-51 INTERMEDIATE AUTOBDY 4.00 UNITS

Further development of basic skills and estimating.

• *COREQUISITE: AUTBDY 50 or 52.*

47809		06:00PM 07:05PM	TTH	AT 101C	R Sliva
	LAB	07:05PM 10:24PM	TTH		R Sliva
		02/12/07 06/07/07		Last day to add: 02/23/07	

AUB-52 AUTO BDY REFINISHING 4.00 UNITS

Automotive body refinishing, emphasis on paint preparation, spot painting and complete refinishing. (Uniform and tools required.)

• *PREREQUISITE: None.*

45465	L/LAB	06:00PM 10:24PM	MW	AT 102	H Weber
		02/12/07 06/07/07		Last day to add: 02/23/07	

AUB-59 AUTOMOTIVE BODY SERVICE 2.00 UNITS

Principles of service/repair procedures with emphasis on lab experience.

• *PREREQUISITE: Concurrent or previous enrollment in an Auto Body class.*

45467	LAB	10:20AM 05:16PM	S	AT 101C	Staff
		02/12/07 06/07/07		Last day to add: 02/23/07	
45470	LAB	02:01PM 05:24PM	MW	AT 101C	M Williams
		02/12/07 06/07/07		Last day to add: 02/23/07	
45468	LAB	07:01PM 10:24PM	MW	AT 101C	H Weber
		02/12/07 06/07/07		Last day to add: 02/23/07	
45469	LAB	07:01PM 10:24PM	TTH	AT 101C	R Sliva
		02/12/07 06/07/07		Last day to add: 02/23/07	

AUB-60 AUTO TRIM UPHLSTRY I 4.00 UNITS

Pattern layout, basic sewing, head lining repair, and installation. (Uniform and tools required.)

• *PREREQUISITE: None.*

45471	L/LAB	06:00PM 10:34PM	MW	AT 101C	D Rogers
		02/12/07 06/07/07		Last day to add: 02/23/07	

AUB-61 AUTO TRM UPHLSTRY II 4.00 UNITS

Advanced auto body pattern, layout, sewing and interior repair. (Uniform and tools required.)

• *PREREQUISITE: AUB-60.*

45472	L/LAB	06:00PM 10:34PM	MW	AT 101C	D Rogers
		02/12/07 06/07/07		Last day to add: 02/23/07	

AUTOMOTIVE TECHNOLOGY

AUT-40 FORD ELECTRICAL SYSTEMS-MLR 4.00 UNITS

Operation of Ford's automotive electrical sand electronic systems; testing and repair.

• *PREREQUISITE: None.*

47824	L/LAB	06:00PM 09:04PM	MW	AT 101G	Y Ulloa
		02/12/07 06/07/07		Last day to add: 02/23/07	

WARNING!
REGISTRATION WILL BE BLOCKED IF YOU HAVE NOT MET THE PREREQUISITE!

Code		Hours	Days	Room	Instructor

AUT-50 AUTOMOTIVE PRINCIPLE 4.00 UNITS

General theory, component identification and basic functions of the modern automobile.

• *PREREQUISITE: None.*

44809		08:10AM 12:44PM	S	AT 108	Staff
		02/12/07 06/07/07		Last day to add: 02/23/07	
44811		09:20AM 11:32AM	MW	AT 108	P O'Connell
		02/12/07 06/07/07		Last day to add: 02/23/07	
47905		09:20AM 11:32AM	TTH	AT 108	P O'Connell
		02/12/07 06/07/07		Last day to add: 02/23/07	
44810		06:30PM 08:42PM	TTH	AT 108	Staff
		02/12/07 06/07/07		Last day to add: 02/23/07	

AUT-51B GAS/DIESEL ENG LOWER 4.00 UNITS

Engine disassembly, rebuilding, reassembly and service of lower end engine components for both gas and diesel engines.

• *PREREQUISITE: AUT-50. (Uniform and tools required)*

47909	L/LAB	07:30AM 03:18PM	S	AT 134	J Bennett
		02/12/07 06/07/07		Last day to add: 02/23/07	

AUT-52A TUNE-UP/ELEC SYSTEMS 4.00 UNITS

Introduction to tune-up procedures and diagnosis of charging, ignition and related electrical systems.

• *PREREQUISITE: AUT-50. (Uniform and tools required.)*

44813	L/LAB	01:00PM 04:54PM	MW	AT 108	P O'Connell
		02/12/07 06/07/07		Last day to add: 02/23/07	

AUT-52B TUNE-UP/EMISSIONS 4.00 UNITS

Tune-up procedures with an emphasis on electronic diagnosis, exhaust gas analysis and dynamometer operation.

• *PREREQUISITE: AUT-52A and 54 or ASE passing tests in Automotive Electrical Systems and Engine Performance or one year full time paid professional experience in the automotive engine performance tune-up area.*

47910	L/LAB	06:00PM 09:54PM	TTH	AT 102	D Hall
		02/12/07 06/07/07		Last day to add: 02/23/07	

AUT-53A AUTO CHASSIS & ALIGNMENT 4.00 UNITS

Automotive chassis, components, their wear, malfunction diagnosis and corrective procedures.

• *PREREQUISITE: AUTO 50 or AUTBDY 50.*

47911	L/LAB	06:00PM 09:54PM	MW	AT 108	P O'Connell
		02/12/07 06/07/07		Last day to add: 02/23/07	

AUT-55A AUTO TRANSMSNS/TRNSAXLES 4.00 UNITS

Complete disassembly, repair, reassembly of automatic transmissions and transaxles.

• *PREREQUISITE: AUTO 50.*

47912	L/LAB	02:10PM 06:04PM	TTH	AT 134	Staff
		02/12/07 06/07/07		Last day to add: 02/23/07	

AUT-57 AUTO HEAT & AIR 4.00 UNITS

Component identification, general service, and trouble diagnosis of auto heating, cooling, and A/C systems.

• *PREREQUISITE: AUTO 50. (Uniform and tools required.)*

47914	L/LAB	06:04PM 10:00PM	TTH	AT 134	Staff
		02/12/07 06/07/07		Last day to add: 02/23/07	

AUT-64 TOYOTA BRAKES AND SUSPEN 3.00 UNITS

Diagnosis and repair of Toyota braking and suspension systems.

• *PREREQUISITE: AUTO 61.*

47888		12:50PM 03:05PM	MTWTHF	AT 102	D Slocum
	LAB	03:05PM 06:25PM	MTWTHF	AT 101C	D Slocum
		02/12/07 03/05/07		Last day to add: 02/14/07	

(The above class, code #47888, is a 3 week class . Please note the above dates.)

AUT-65A TOYOTA MANUAL TRANS 3.00 UNITS

Theory, construction and repair of Toyota manual drive train components.

• *PREREQUISITE: AUT-61.*

47890	L/LAB	12:50PM 05:55PM	MTWTHF	AT 102	D Slocum
		03/06/07 03/23/07		Last day to add: 03/07/07	

(The above class, code #47890, is a 3 week class . Please note the above dates.)

Code		Hours	Days	Room	Instructor

AUT-65B TOYOTA AUTOMATIC TRANS 3.00 UNITS

Theory. construction and repair of Toyota automatic transmissions/transaxles.

• *PREREQUISITE: AUT-61.*

47891	L/LAB	12:50PM 05:55PM	MTWTHF	AT 102	D Slocum
		03/26/07 04/12/07			Last day to add: 03/26/07

(The above class, code #47891 is a 3 week class. Please note the above dates.)

FORD ASSET PROGRAM

This is a specialized program. For information regarding entry into the program go to www.rcc.edu/fordasset or call 222-8879.

AUT-73 FORD ENGINE PERFORMANCE 8.00 UNITS

Description of operation, diagnosis and repair of Ford Electronic Engine Control Systems including ignition, fuel, emissions and on-board computer management systems.

• *PREREQUISITE: AUT-71 or 40.*

• *LIMITATION ON ENROLLMENT: Sponsorship by Ford, Lincoln/Mercury or Mazda dealership or approved Ford repair facility.*

47823	L/LAB	07:30AM 01:30PM	MTWTH	AT 101G	Y Ulloa
		02/12/07 04/12/07			Last day to add: 02/18/07

(The above class, code #47823 is an 8 week class. Please note the above dates.)

AUT-83 GM ENGINE PERFORMANCE 8.00 UNITS

GM Electronic Engine Control Systems with complete diagnosis and repair.

• *PREREQUISITE: AUT-81.*

• *LIMITATION ON ENROLLMENT: Sponsorship by a General Motors dealership or approved GM repair facility required.*

47826	L/LAB	07:30AM 02:10PM	MTWTH	AT 134	S Kennedy
		02/12/07 04/05/07			Last day to add: 02/18/07

(The above class, code #47826, is an 8 week class. Please note the above dates.)

AUT-99 AUTO TECHNOLOGY INTERNSHIP 2.00 UNITS

On-the-job corporate automotive technology training that is coordinated with classroom instruction.

• *PREREQUISITE: None.*

• *LIMITATION ON ENROLLMENT: Limited to students enrolled in corporate automotive programs.*

44825	LAB	07:30AM 01:30PM	MTWTHF	DLR FORD	Y Ulloa
		04/09/07 06/07/07			Last day to add: 04/22/07

(The above class, code #44825, is an 8 week co-op at a dealership.)

44826	LAB	07:30AM 03:00PM	MTWTHF	DLR TOY	D Slocum
		04/13/07 06/07/07			Last day to add: 04/22/07

(The above class, code #44826, is an 8 week co-op at a dealership.)

44827	LAB	07:30AM 01:30PM	MTWTHF	DLR GM	S Kennedy
		04/09/07 06/07/07			Last day to add: 04/22/07

(The above class, code #44827 is an 8 week co-op at a dealership.)

BIOLOGY

BIO-1 GENERAL BIOLOGY 4.00 UNITS

A study of life as revealed in biological systems using cellular, organismic and ecological approaches. The basic principles of cellular biology, biochemistry, genetics, evolution, ecology and the social implications of biology are included. (CAN BIOL 14)

• *PREREQUISITE: None.*

44830		07:00AM 08:32AM	TTH	LFSC 108	G Burchett
		02/12/07 06/07/07			Last day to add: 02/23/07

(Note: Concurrent lab enrollment required - Select from day labs listed below, code #44838, 44839, 44840, 44841, 44842, 44843, 44844, 44845, 44846, 44847.)

44831		08:10AM 09:11AM	MWF	LFSC 108	V White
		02/12/07 06/07/07			Last day to add: 02/23/07

(Note: Concurrent lab enrollment required - Select from day labs listed below, code #44838, 44339, 44840, 44841, 44842, 44843, 44844, 44845, 44846, 44847.)

44829		12:50PM 01:51PM	MWF	LFSC 108	H Smith
		02/12/07 06/07/07			Last day to add: 02/23/07

(Note: Concurrent lab enrollment required - Select from day labs listed below, code #44838 44839, 44840, 44841, 44842, 44843, 44844, 44845, 44846, 44847.)

44843	LAB	09:20AM 12:43PM	M	LFSC 104	H Smith
		02/12/07 06/07/07			Last day to add: 02/23/07
44838	LAB	09:20AM 12:43PM	T	LFSC 104	V White
		02/12/07 06/07/07			Last day to add: 02/23/07
44846	LAB	09:20AM 12:43PM	W	LFSC 104	P Galusky
		02/12/07 06/07/07			Last day to add: 02/23/07
44839	LAB	09:20AM 12:43PM	TH	LFSC 104	G Burchett
		02/12/07 06/07/07			Last day to add: 02/23/07
44844	LAB	09:20AM 12:43PM	F	LFSC 104	H Smith
		02/12/07 06/07/07			Last day to add: 02/23/07
44840	LAB	02:00PM 05:23PM	M	LFSC 104	V White
		02/12/07 06/07/07			Last day to add: 02/23/07
44841	LAB	02:00PM 05:23PM	T	LFSC 104	R Tayyar
		02/12/07 06/07/07			Last day to add: 02/23/07
44845	LAB	02:00PM 05:23PM	W	LFSC 104	H Smith
		02/12/07 06/07/07			Last day to add: 02/23/07
44842	LAB	02:00PM 05:23PM	TH	LFSC 104	G Burchett
		02/12/07 06/07/07			Last day to add: 02/23/07
44847	LAB	02:00PM 05:23PM	F	LFSC 104	P Galusky
		02/12/07 06/07/07			Last day to add: 02/23/07
44828		06:00PM 09:23PM	M	LFSC 108	T Shaw
		02/12/07 06/07/07			Last day to add: 02/23/07

(Note: Concurrent lab enrollment required - Select from evening labs listed below, code #44848, 44849, or 44850.)

44850	LAB	06:00PM 09:23PM	T	LFSC 104	R Tayyar
		02/12/07 06/07/07			Last day to add: 02/23/07
44848	LAB	06:00PM 09:23PM	W	LFSC 104	V White
		02/12/07 06/07/07			Last day to add: 02/23/07
44849	LAB	06:00PM 09:23PM	TH	LFSC 104	P Galusky
		02/12/07 06/07/07			Last day to add: 02/23/07

BIO-2B ZOOLOGY II VERTEBRATE 5.00 UNITS

A study of vertebrate animals, emphasizing classification, evolution, comparative structure, embryology, histology. (CAN BIOL 4)

• *PREREQUISITE: None. BIO-1, 2A or a high school biological science course recommended.*

47951		10:30AM 12:02PM	MW	LFSC 107	T Shaw
	LAB	12:15PM 03:38PM	MW	LFSC 107	T Shaw
		02/12/07 06/07/07			Last day to add: 02/23/07

BIO-3 FIELD BOTANY 4.00 UNITS

A course dealing with the field collection and laboratory classification of native California plants.

• *PREREQUISITE: None.*

47952		10:30AM 12:02PM	TTH	LFSC 107	K Brooks
	LAB	02:00PM 05:23PM	TH	LFSC 107	K Brooks
		02/12/07 06/07/07			Last day to add: 02/23/07

BIO-9 INTRO NAT HIST OF SO CAL 3.00 UNITS

Introduction to the distribution, identification and adaptations of plants and animals of southern California. Offers students an opportunity to explore characteristic flora and fauna of southern California mountains, deserts and coastal areas. Includes mandatory field trips to local destinations.

• *PREREQUISITE: None.*

47953		08:10AM 10:22AM	W	LFSC 107	G Burchett
	LAB	08:10AM 11:33AM	F	LFSC 107	G Burchett
		02/12/07 06/07/07			Last day to add: 02/23/07

BIO-11 INTRO MOLEC & CELL BIOLOGY 5.00 UNITS

An intensive course for Life Science majors studying the principles of biochemistry, metabolism, cells, genetics development, evolution and diversity. (CAN BIOL 2)

• *PREREQUISITE: CHE-1A.*

44832		10:30AM 11:31AM	MW	LFSC 108	S Herrick
		10:30AM 12:41PM	F	LFSC 108	S Herrick
		02/12/07 06/07/07			Last day to add: 02/23/07

(Note: Concurrent lab enrollment required - Select from labs listed below, code #44833 or 44834.)

44833	LAB	12:50PM 04:13PM	M	LFSC 105	S Herrick
		02/12/07 06/07/07			Last day to add: 02/23/07
44834	LAB	12:50PM 04:13PM	W	LFSC 105	S Herrick
		02/12/07 06/07/07			Last day to add: 02/23/07

Code		Hours	Days	Room	Instructor

BIO-12 INTRO ORGISMAL POPL BIOL 5.00 UNITS

An intensive course for Life Science majors studying plants, animals, ecology and evolution.

• *PREREQUISITE: BIO-11.*

44835		02:00PM 03:01PM	MF	LFSC 108	K Brooks
		02:00PM 04:11PM	W	LFSC 108	K Brooks
		02/12/07 06/07/07		Last day to add: 02/23/07	

(Note: Concurrent lab enrollment required - Select from labs listed below, code #48245.)

48245	LAB	02:00PM 05:23PM	T	LFSC 107	K Brooks
		02/12/07 06/07/07		Last day to add: 02/23/07	

BIO-36 MAN AND ENVIRONMENT 3.00 UNITS

A study of human populations, food resources, energy cycles and pollution problems of the world.

• *PREREQUISITE: None.*

44852		06:00PM 09:23PM	T	LFSC 107	K Beaman
		02/12/07 06/07/07		Last day to add: 02/23/07	

BIO-96 PRACTICUM IN LIFE SCIENCES 0.50 UNITS

Directed laboratory studies for students who are currently enrolled in a life science course with a laboratory.

• *PREREQUISITE: Concurrent enrollment in any life science course with lab.*

48066	LAB	08:10AM 11:31AM	M	LFSC 103	H Lyon
		02/12/07 06/07/07		Last day to add: 06/07/07	
48031	LAB	09:20AM 12:41PM	TH	LFSC 103	S Herrick
		02/12/07 06/07/07		Last day to add: 06/07/07	

BUSINESS ADMINISTRATION - Also see Accounting, Management, Marketing, Paralegal and Real Estate

BUS-10 INTRO TO BUSINESS 3.00 UNITS

Considers scope, function and organization of business, including principles and practices, with an integrated global perspective.

• *PREREQUISITE: None.*

45479					R Pardee
		02/12/07 06/07/07		Last day to add: 02/23/07	

(The above class, code #45479, is an online course. Computer with Internet access required. www.opencampus.com)

45482					Staff
		03/19/07 06/07/07		Last day to add: 03/30/07	

(The above class, code #45482 ,is an online course. Computer with Internet access required. www.opencampus.com for details.)

47803					Staff
		04/16/07 06/06/07		Last day to add: 04/23/07	

(The above class, code #47803, is an 8 week online course. Computer with Internet access required. www.opencampus.com)

45474		07:00AM 08:32AM	TTH	BE 206	Staff
		02/12/07 06/07/07		Last day to add: 02/23/07	

(This is a web-enhanced class)

46656		07:00AM 10:23AM	S	BE 206	Staff
		02/12/07 06/07/07		Last day to add: 02/23/07	
45478		08:45AM 10:17AM	MW	BE 206	C Ishihara
		02/12/07 06/07/07		Last day to add: 02/23/07	

(This is a web-enhanced class)

45475		08:45AM 10:17AM	T	BE 206	R Pardee
		02/12/07 06/07/07		Last day to add: 02/23/07	

(The above class, code #45475, is a hybrid course. Computer with Internet access required. www.opencampus.com)

45477		10:30AM 12:02PM	M	BE 206	C Wyckoff
		02/12/07 06/07/07		Last day to add: 02/23/07	

(The above class, code #45477, is a hybrid course. Computer with Internet access required. www.opencampus.com)

45483		10:30AM 12:02PM	T	BE 206	D Wilcoxson
		02/12/07 06/07/07		Last day to add: 02/23/07	

(The above class, code #45483, is a hybrid course. Computer with Internet access required. www.opencampus.com)

45473		10:30AM 12:02PM	F	BE 206	C Ishihara
		02/12/07 06/07/07		Last day to add: 02/23/07	

(The above class, code #45473, is a hybrid course. Computer with Internet access required. www.opencampus.com)

Code		Hours	Days	Room	Instructor

48247		12:30PM 02:02PM	TTH	RXHS T9	Staff
		02/12/07 06/07/07		Last day to add: 02/23/07	

(This class meets at the Rubidoux Annex, 4250 Opal Street, Riverside, CA.)

45476		02:00PM 03:32PM	MW	BE 206	D Wilcoxson
		02/12/07 06/07/07		Last day to add: 02/23/07	

(This is a web-enhanced class. The class code # 45476, is part of a CAP Learning Community. See the section tabbed "Learning Communities" for more information or call the CAP office at (951) 328-3820.)

45480		02:00PM 03:32PM	TTH	BE 206	Staff
		02/12/07 06/07/07		Last day to add: 02/23/07	

(This is a web-enhanced class.)

45481		06:00PM 09:23PM	W	BE 206	C Wyckoff
		02/12/07 06/07/07		Last day to add: 02/23/07	

(This is a web-enhanced class)

47705		06:00PM 09:23PM	TH RXHS	T9	M Wright
		02/12/07 06/07/07		Last day to add: 02/23/07	

(This class meets at the Rubidous Annex, 4250 Opal Street, Riverside, CA.)

BUS-18A BUSINESS LAW I 3.00 UNITS

Legal and ethical environment of business torts, contracts, sales and principles of employment. (CAN BUS 8)

• *PREREQUISITE: None.*

45489					L Judon
		02/12/07 04/07/07		Last day to add: 02/21/07	

(The above class, code #45489, is an online course. Computer with Internet access required. www.opencampus.com)

47652					L Judon
		04/16/07 06/06/07		Last day to add: 04/23/07	

(The above class, code #47692, is an online course. Computer with Internet access required. www.opencampus.com)

45488		10:30AM 12:02PM	TH	BE 104	L Judon
		02/12/07 06/07/07		Last day to add: 02/23/07	

(The above class, code #45488, is an hybrid course. Computer with Internet access required. www.opencampus.com)

46657		10:30AM 01:53PM	S	BE 108	D Van Winkle
		02/12/07 06/07/07		Last day to add: 02/23/07	
47805		12:50PM 01:51PM	MWF	BE 124	D Vennemann
		02/12/07 06/07/07		Last day to add: 02/23/07	

(The class code #47805, is part of a CAP Learning Community. See the section tabbed "Learning Communities" for more information or call the CAP office at (951) 328-3820.)

45486		02:00PM 03:32PM	TTH	BE 108	D Vennemann
		02/12/07 06/07/07		Last day to add: 02/23/07	
45487		06:00PM 09:23PM	T	BE 206	J Niswonger
		02/12/07 06/07/07		Last day to add: 02/23/07	
48243		06:00PM 09:23PM	T	RXHS T10	Staff
		02/12/07 06/07/07		Last day to add: 02/23/07	

(This class meets at the Rubidoux Annex, 4250 Opal Street, Riverside, CA.)

BUS-18B BUSINESS LAW II 3.00 UNITS

Commercial paper, business organizations, government regulations, protection of property rights and international law.

• *PREREQUISITE: None.*

45491					L Judon
		02/12/07 04/07/07		Last day to add: 02/21/07	

(The above class, code #45491, is an online course. Computer with Internet access required. www.opencampus.com)

45492					L Judon
		04/16/07 06/06/07		Last day to add: 04/23/07	

(The above class, code #45492, is an 8 week online course. Computer with Internet access required. www.opencampus.com)

WARNING!
REGISTRATION WILL BE BLOCKED IF YOU HAVE NOT MET THE PREREQUISITE!

Code	Hours	Days	Room	Instructor

BUS-20 BUSINESS MATH 3.00 UNITS

Review of basic math and its application to business, percentages, pricing, depreciation and inventory.

- *PREREQUISITE: None.*

45495 R Pardee
02/12/07 06/07/07 Last day to add: 02/23/07
(The above class, code #45495, is an online course. Computer with Internet access required. www.opencampus.com)

45494 12:15PM 01:47PM MW BE 108 C Wyckoff
02/12/07 06/07/07 Last day to add: 02/23/07
(This is a web-enhanced class)

45493 03:45PM 05:17PM TTH BE 206 Staff
02/12/07 06/07/07 Last day to add: 02/23/07

48248 06:00PM 09:23PM M RXHS T10 Staff
02/12/07 06/07/07 Last day to add: 02/23/07
(This class meets at the Rubidoux Annex, 4250 Opal Street, Riverside, CA)

BUS-22 MGMT COMMUNICATIONS 3.00 UNITS

Examines the dynamics of organizational communication including interpersonal, verbal, nonverbal and written.

- *PREREQUISITE: None.*
- *ADVISORY: CAT-30.*

45497 C Ishihara
02/12/07 06/07/07 Last day to add: 02/23/07
(The above class, code #45497, is an online course. Computer with Internet access required. www.opencampus.com)

45496 06:00PM 09:23PM W BE 210 L Reifschneider
02/12/07 06/07/07 Last day to add: 02/23/07

BUS-30 ENTREPRENEURSHIP 3.00 UNITS

Surveys the nature and extent of business. Includes organizations and opportunities in business.

- *PREREQUISITE: None.*

45498 08:45AM 10:17AM MW BE 124 C Wyckoff
02/12/07 06/07/07 Last day to add: 02/23/07
(This is a web-enhanced class)

45499 06:00PM 07:32PM T BE 124 D Wilcoxson
02/12/07 04/07/07 Last day to add: 02/17/07
(The above class, code #45499, is a hybrid course. Computer with Internet access required. www.opencampus.com)

BUS-40 INT'L. BUS.- PRINCIPLES 3.00 UNITS

Provides a comprehensive overview of international business with a global perspective on international trade.

- *PREREQUISITE: None.*

45500 C Ishihara
02/12/07 06/07/07 Last day to add: 02/23/07
(The above class, code #45500, is an online course. Computer with Internet access required. www.opencampus.com)

BUS-43 INT'L. BUS. - MARKETING 3.00 UNITS

Presents the problems of marketing in the international marketplace and how marketers approach and solve them.

- *PREREQUISITE: None.*
- *ADVISORY: BUS-10 or 40.*

45501 C Ishihara
02/12/07 06/07/07 Last day to add: 02/23/07
(The above class, code #45501, is an online course. Computer with Internet access required. www.opencampus.com)

BUS-48 INTERNATIONAL MGMT 3.00 UNITS

A beginning focus for managing resources at the international level. Case studies are used to examine management issues in other cultures.

- *PREREQUISITE: None.*
- *ADVISORY: BUS-10 or 40.*

47655 03:45PM 05:17PM TTH BE 124 M Weniger
04/16/07 06/06/07 Last day to add: 04/21/07

Code	Hours	Days	Room	Instructor

BUS-51 PRINCIPLES OF E-COMMERCE 3.00 UNITS

Provides theory and practice of conducting business transactions over the Internet and the World Wide Web.

- *PREREQUISITE: None. BUS-10, CIS-1A and concurrent enrollment in CAT/CIS-96 or 97 recommended.*

47656 03:45PM 05:17PM MW BE 108 A Riley
04/16/07 06/06/07 Last day to add: 04/20/07
(The above class, code #47656, is a hybrid course. Computer with Internet access required. www.opencampus.com)

BUS-58 MARKETING THE VIRTUAL OFFICE 3.00 UNITS

Identify and evaluate various techniques to secure employment as a virtual assistant. Topics include networking, virtual interviews, and development of Web marketing resources. (Same as CAT-58)

- *PREREQUISITE: None.*
- *ADVISORY: CAT-57 and CAT/CIS-76A or 76B.*

47653 D Wilcoxson
04/16/07 06/06/07 Last day to add: 04/23/07
(The above class, code #47653, is an online course. Computer with Internet access required. www.opencampus.com)

BUS-96 PRACTICUM IN COMPUTERS 0.50 UNITS

Additional practice for students with operational skills on the computer. (Non-degree credit course. CR/NC only.)

- *PREREQUISITE: None.*

46606 LAB MLK 219 R Pardee
02/12/07 06/07/07 Last day to add: 06/07/07

46607 LAB MLK 219 R Pardee
02/12/07 06/07/07 Last day to add: 06/07/07

BUS-107 BUSINESS THEMATIC LEARN PROJ 1.00 UNITS

Instructional engagement in which students will participate in intensive, thematic, semester-long projects in cultural, civic, profit and non-profit organizations.

- *PREREQUISITE: None.*

48090 12:50PM 01:51PM F BE 206 Staff
02/12/07 06/07/07 Last day to add: 02/23/07

CHEMISTRY

DO YOU NEED INFORMATION ON HOW TO VALIDATE YOUR PREREQUISITE? CALL THE PREREQUISITE HOTLINE AT 222-8808. (FOR CHEMISTRY AND FOREIGN LANGUAGES ONLY.)

CHE-1A GENERAL CHEMISTRY I 5.00 UNITS

Simple chemical systems - gas laws, weight relations, thermodynamics, atomic structure and bonding. (CAN CHEM 2)

- *PREREQUISITE: CHE-2A or CHE-3 and MAT-35.*

44864 11:40AM 12:41PM MWF PS 203 J Georgakakos
02/12/07 06/07/07 Last day to add: 02/23/07
(Note: Concurrent lab enrollment required - Select from labs listed below.)

44863 12:15PM 01:47PM TTH PS 203 L Truttman
02/12/07 06/07/07 Last day to add: 02/23/07
(Note: Concurrent lab enrollment required - Select from labs listed below.)

48152 04:15PM 05:47PM MW PS 202 J Pleasants
02/12/07 06/07/07 Last day to add: 02/23/07
(Note: Concurrent lab enrollment required - Select from labs listed below.)

44867 LAB 08:30AM 11:53AM TTH PS 205 L Truttman
02/12/07 06/07/07 Last day to add: 02/23/07

44866 LAB 12:41PM 04:04PM MW PS 205 J Georgakakos
02/12/07 06/07/07 Last day to add: 02/23/07

44868 LAB 02:00PM 05:23PM TTH PS 205 J Georgakakos
02/12/07 06/07/07 Last day to add: 02/23/07

44865 LAB 06:00PM 09:23PM MW PS 205 S Tyler
02/12/07 06/07/07 Last day to add: 02/23/07

Code		Hours	Days	Room	Instructor

CHE-1B GENERAL CHEMISTRY II 5.00 UNITS

Sequel to CHE-1A - reaction rates, equilibrium, acid base, thermodynamics, electrochemistry, nuclear, inorganic and organic chemistry. (CAN CHEM 4)

• *PREREQUISITE: CHE-1A.*

44869		03:45PM 05:17PM	TTH	PS 203	M Amrich
		02/12/07 06/07/07			Last day to add: 02/23/07
(Note: Concurrent lab enrollment required - Select from lab listed below.)					
44870	LAB	08:10AM 11:33AM	TTH	PS 208	M Amrich
		02/12/07 06/07/07			Last day to add: 02/23/07
44871	LAB	11:40AM 03:03PM	TTH	PS 208	M Amrich
		02/12/07 06/07/07			Last day to add: 02/23/07
48153	LAB	06:00PM 09:23PM	TTH	PS 208	G Bayen
		02/12/07 06/07/07			Last day to add: 02/23/07

CHE-2A INTRO CHEMISTRY I 4.00 UNITS

Introductory chemical concepts with health and environmental applications--fulfills the needs of non-science majors. (CAN CHEM 6)

• *PREREQUISITE: MAT-52.*

48173		09:00AM 12:23PM	S	PS 203	L Truttman
	LAB	01:00PM 04:23PM	S	PS 207	L Truttman
		02/12/07 06/07/07			Last day to add: 02/23/07
44873		08:45AM 10:17AM	TTH	PS 203	B Grey
		02/12/07 06/07/07			Last day to add: 02/23/07
(Note: Concurrent lab enrollment required - Select from labs listed below.)					
44872		10:30AM 11:31AM	MWF	PS 203	W Hathaway
		02/12/07 06/07/07			Last day to add: 02/23/07
(Note: Concurrent lab enrollment required - Select from labs listed below.)					
44875		03:45PM 05:17PM	MW	PS 203	D Bernier
		02/12/07 06/07/07			Last day to add: 02/23/07
(Note: Concurrent lab enrollment required - Select from labs listed below.)					
44874		06:00PM 09:23PM	T	PS 203	J Williamson
		02/12/07 06/07/07			Last day to add: 02/23/07
(Note: Concurrent lab enrollment required - Select from labs listed below.)					
44877	LAB	10:30AM 01:53PM	T	PS 207	B Grey
		02/12/07 06/07/07			Last day to add: 02/23/07
44878	LAB	10:30AM 01:53PM	TH	PS 207	B Grey
		02/12/07 06/07/07			Last day to add: 02/23/07
44881	LAB	11:40PM 03:03PM	W	PS 207	B Grey
		02/12/07 06/07/07			Last day to add: 02/23/07
44884	LAB	11:40AM 03:03PM	F	PS 207	B Grey
		02/12/07 06/07/07			Last day to add: 02/23/07
44883	LAB	02:00PM 05:23PM	T	PS 207	B Grey
		02/12/07 06/07/07			Last day to add: 02/23/07
44876	LAB	05:30PM 08:53PM	M	PS 207	M Amrich
		02/12/07 06/07/07			Last day to add: 02/23/07
44879	LAB	06:00PM 09:23PM	W	PS 207	J Williamson
		02/12/07 06/07/07			Last day to add: 02/23/07
44880	LAB	06:00PM 09:23PM	TH	PS 207	J Williamson
		02/12/07 06/07/07			Last day to add: 02/23/07

CHE-2B INTRO CHEMISTRY II 4.00 UNITS

Introduction to organic and biochemistry-meets requirements for nursing, physical education, paramedics and home economics majors.

• *PREREQUISITE: CHE-2A.*

44885		10:30AM 12:02PM	TTH	PS 203	J Pleasants
		02/12/07 06/07/07			Last day to add: 02/23/07
(Note: Concurrent lab enrollment required - Select from labs listed below.)					
44886	LAB	12:15PM 03:38PM	T	PS 206	J Pleasants
		02/12/07 06/07/07			Last day to add: 02/23/07
44887	LAB	12:15PM 03:38PM	TH	PS 206	J Pleasants
		02/12/07 06/07/07			Last day to add: 02/23/07
44888	LAB	12:15PM 03:38PM	F	PS 206	J Pleasants
		02/12/07 06/07/07			Last day to add: 02/23/07

Code		Hours	Days	Room	Instructor

CHE-3 CHEMISTRY FUNDAMENTAL 4.00 UNITS

Teaches basic chemical and math skills for student wishing to advance to CHE-1A. Also fulfills transfer requirements for a lab science.

• *PREREQUISITE: MAT-52.*

44889		12:50PM 01:51PM	MWF	PS 203	E Kime-Hunt
		02/12/07 06/07/07			Last day to add: 02/23/07
(Note: Concurrent lab enrollment required - Select from labs listed below.)					
44892	LAB	09:00AM 12:23PM	W	PS 208	E Kime-Hunt
		02/12/07 06/07/07			Last day to add: 02/23/07
44891	LAB	02:00PM 05:23PM	M	PS 208	E Kime-Hunt
		02/12/07 06/07/07			Last day to add: 02/23/07
48175	LAB	02:00PM 05:23PM	W	PS 208	E Kime-Hunt
		02/12/07 06/07/07			Last day to add: 02/23/07

CHE-12B ORGANIC CHEMISTRY II 5.00 UNITS

Continued study of structure and reactivity of carbon compounds with increasing emphasis on biological applications.

• *PREREQUISITE: CHE-12A.*

48146		09:20AM 10:21AM	MWF	PS 202	D Bernier
		02/12/07 06/07/07			Last day to add: 02/23/07
(Note: Concurrent lab enrollment required - Select from labs listed below.)					
48259	LAB	08:10AM 11:33AM	TTH	PS 206	D Bernier
		02/12/07 06/07/07			Last day to add: 02/23/07
48260	LAB	10:30AM 01:53PM	MW	PS 206	D Bernier
		02/12/07 06/07/07			Last day to add: 02/23/07

COMMUNITY INTERPRETATION - See Moreno Valley campus

COMPUTER APPLICATIONS/OFFICE

CAT-1A BUSINESS ETIQUETTE 1.00 UNITS

Provides students with both the knowledge and the skills required to apply business standards of acceptable behavior and etiquette to project a professional image.

• *PREREQUISITE: None.*

45510					L Laski
		02/12/07 04/07/07			Last day to add: 02/21/07
(The above class, code #45510, is an online course. Computer with Internet access required. www.opencampus.com)					
45509		06:00PM 09:23PM	W	RXHS T10	L Pehkonen
		04/16/07 06/06/07			Last day to add: 04/22/07
(This is a web-enhanced class. This class meets at the Rubidoux Annex, 4250 Opal Street, Riverside, CA.)					

CAT-3 COMP APPL-WRKNG PROFESSIONALS 3.00 UNITS

Introductory operating system, office applications, Internet and scanning for business/office and teaching professions. (Same as CIS-3)

• *PREREQUISITE: None.*

• *ADVISORY: Concurrent enrollment in CIS/CAT-96 or 97.*

46661		08:45AM 10:17AM	MW	RXHS T9	L Ramalingam
		02/12/07 06/07/07			Last day to add: 02/23/07
(Plus 18 hours of laboratory to be arranged. This is a hybrid class which meets at the Rubidoux Annex, 4250 Opal Street, Riverside, CA. Computer with Internet access required. www.opencampus.com)					
48336		10:30AM 12:02PM	MW	MLK 307	S Torre
		02/12/07 06/06/07			Last day to add: 02/23/07
(The class code #48336 is part of a CAP Learning Community. See the sectio tabbed "Learning Communities" for more information or call the CAP office at (951) 328-3820.)					
45513		06:00PM 09:23PM	TH	BE 100	D Thompson
		02/12/07 06/07/07			Last day to add: 02/23/07
(Plus 18 hours of laboratory to be arranged. This is a web-enhanced class.)					

CAT-3A LINUX COMP-WRKNG PROFESSIONALS 3.00 UNITS

Office applications for the working professional using the Linux operating system. (Same as CIS-3A)

• *PREREQUISITE: None.*

45530		07:45PM 09:17PM	T	BE 104	B Williams
		02/12/07 06/07/07			Last day to add: 02/23/07
(The above class, code #45530, is a hybrid course. Computer with Internet access required. www.opencampus.com. Plus 18 hours of lab to be arranged)					

Code Hours Days Room Instructor

CAT-30 BUSINESS ENGLISH 3.00 UNITS

Reviews grammar, punctuation, spelling and vocabulary; includes business communications.

- *PREREQUISITE: None.*
- *ADVISORY: Typing skills recommended.*

45516 S Torre
02/12/07 06/07/07 Last day to add: 02/23/07
(The above class, code #45516, is a online course. Computer with Internet access required. www.opencampus.com)

CAT-30A, 30B and 30C are web-enhanced courses. Students can attend class from 12:30-2:15pm or 4:10pm-5:55pm on Monday and Wednesday; and can add the classes any Monday or Wednesday. For more information call 222-8648.

CAT-30A BUSINESS ENGLISH 30A 1.00 UNITS

Develops grammar, punctuation, spelling, vocabulary, and business communication skills.

- *PREREQUISITE: None.*
- *ADVISORY: Typing skills recommended.*

45518 TCHA 127 S Torre
02/12/07 04/07/07 Last day to add: 03/25/07
(This is a web-enhanced class.)

45519 TCHA 127 S Torre
04/16/07 06/06/07 Last day to add: 05/28/07
(This is a web-enhanced class)

CAT-30B BUSINESS ENGLISH 30B 1.00 UNITS

Develops intermediate-level skill in grammar, punctuation, spelling, vocabulary and business communications.

- *PREREQUISITE: CAT-30A.*

45520 TCHA 127 S Torre
02/12/07 04/07/07 Last day to add: 03/25/07
(This is a web-enhanced class)

45521 TCHA 127 S Torre
04/16/07 06/06/07 Last day to add: 05/28/07
(This is a web-enhanced class)

CAT-30C BUSINESS ENGLISH 30C 1.00 UNITS

Develops business-level grammar, punctuation, spelling, vocabulary and business communication skills.

- *PREREQUISITE: CAT-30B.*

45522 TCHA 127 S Torre
02/12/07 04/07/07 Last day to add: 03/25/07
(This is a web-enhanced class)

45523 TCHA 127 S Torre
04/16/07 06/06/07 Last day to add: 05/28/07
(This is a web-enhanced class)

CAT-31 BUSINESS COMMUNICATIONS 3.00 UNITS

Provides training and skill building in written communications.

- *PREREQUISITE: None.*
- *ADVISORY: CAT-30 or concurrent enrollment.*

45524 S Torre
02/12/07 06/07/07 Last day to add: 02/23/07
(The above class, code #45524, is an online course. Computer with Internet access required. www.opencampus.com)

CAT-34A INTRO MS WORD FOR WINDOWS 1.50 UNITS

Use of Microsoft Word for Windows word processing for business-related applications. (Same as CIS-34A)

- *PREREQUISITE: None.*

45526 K Feller
02/12/07 04/07/07 Last day to add: 02/21/07
(The above class, code #45526, is an 8 week online course. Computer with Internet access required. www.opencampus.com)

Code Hours Days Room Instructor

CAT-34B INTERMED WORD FOR WNDOWS 1.50 UNITS

Provides further knowledge of instruction in Microsoft Word for Windows with hands-on applications for students who meet the prerequisite. (Same as CIS-34B)

- *PREREQUISITE: None.*
- *ADVISORY: CIS/CAT-34A or CIS/CAT-3 recommended.*

45527 K Feller
04/16/07 06/06/07 Last day to add: 04/23/07
(The above class, code #45527, is an 8 week online course. Computer with Internet access required. www.opencampus.com)

CAT-36A LEGAL OFFICE PROCED I 3.00 UNITS

Presents a basic understanding of concepts of the law for legal secretaries in training.

- *PREREQUISITE: None.*
- *ADVISORY: CAT-50 or typing speed of 40 wpm net strongly recommended.*

46662 06:00PM 09:23PM W BE 204 S Cortez
02/12/07 04/07/07 Last day to add: 02/18/07
(The above class, code #46662, is an 8 week hybrid course. Computer with Internet access required. www.opencampus.com. Please note the above dates.)

CAT-37 LEGAL TERMINOLOGY/TRANSCRIP 3.00 UNITS

Comprehensive study of legal terms and their applications to legal records and reports and developing transcription skills at a computer.

- *PREREQUISITE: None.*
- *ADVISORY: CAT-36A and CAT/CIS-80 or 84 and keyboarding speed of 40 wpm recommended. Concurrent enrollment in CIS/CAT-97 also recommended.*

46663 06:00PM 09:23PM W BE 204 S Cortez
04/16/07 06/06/07 Last day to add: 04/22/07
(The above class, code #46663, is an 8 week Hybrid course. Computer with Internet access required. www.opencampus.com. Please note the above dates.)

CAT-40 ADMIN OFC MGMNT 3.00 UNITS

A study of management philosophies and principles related to the office manager or administrative secretary.

- *PREREQUISITE: None.*
- *ADVISORY: CAT-30 and 61 recommended.*

45531 L Laski
02/12/07 06/07/07 Last day to add: 02/23/07
(The above class, code#45531, is an online course. Computer with Internet accessd required. www.opencampus.com)

CAT-50 KEYBOARD/DOC PROCESSING 3.00 UNITS

Touch typing and keyboard mastery on computers for basic business applications.

- *PREREQUISITE: None.*

45533 08:45AM 10:17AM TH BE 100 G Wilson
02/12/07 04/07/07 Last day to add: 02/19/07
(The above class, code #45533, is a hybrid course. Computer with Internet access required. www.opencampus.com)

45534 06:00PM 09:23PM TTH RXHS T10 L Pehkonen
04/16/07 06/06/07 Last day to add: 04/21/07
(The above class, code #45534, is a 8 week hybrid course. Computer with Internet access required . www.opencampus.com. This class meets at the Rubidoux Annex, 4350 Opal Street, Riverside, CA.)

CAT-51 INTERMED TYPE/DOC FORMATTING 3.00 UNITS

Develops ability to type letters, forms, tables, and manuscripts with footnotes.

- *PREREQUISITE: None.*
- *ADVISORY: Beginning typing skills.*

45536 08:45AM 10:17AM M BE 100 S Torre
02/12/07 06/07/07 Last day to add: 02/23/07
(The above class, code #45536, is a hybrid course. Computer with Internet access required. www.opencampus.com)

CAT-53 KEYBOARD/TYPING FUNDAMENTALS 1.00 UNITS

Develops basic alpha/numeric keyboarding/touch typewriting skills on an electronic keyboard for the non-typist.

- *PREREQUISITE: None.*

45539 09:20AM 10:21AM F BE 100 P Bainum
02/12/07 04/07/07 Last day to add: 02/27/07
(The above class, code #45539, is an 8 week hybrid course. Computer with Internet access required. www.opencampus.com)

45540 09:20AM 10:21AM F BE 100 P Bainum
04/16/07 06/06/07 Last day to add: 04/24/07
(The above class, code #45540, is an 8 week hybrid course. Computer with Internet access required. www.opencampus.com)

Code	Hours	Days	Room	Instructor

The following sections of CAT-53 are short-term classes, designed for Gateway to College students.

48393	08:00AM 10:00AM	F	BE 204	Staff
	02/12/07 04/07/07		Last day to add: 02/21/07	
48394	11:00AM 01:00PM	F	BE 204	Staff
	02/12/07 04/07/07		Last day to add: 02/21/07	
48395	02:00PM 04:00PM	F	BE 204	Staff
	02/12/07 04/07/07		Last day to add: 02/21/07	

CAT-54A INTRO TO FLASH 3.00 UNITS

Prepares student to learn Flash, one of the most powerful animation and interactivity tools for the web and training mediums. (Same as CIS-54A)

- *PREREQUISITE: None.*
- *ADVISORY: Competency in the use of a computer and familiarity with the Internet recommended. CIS-95A and concurrent enrollment in CIS-96 or 97 recommended.*

45543	08:45AM 10:17AM	MW	BE 208	J Watrous
	02/12/07 06/07/07		Last day to add: 02/23/07	

CAT-55 APPLIED ACCOUNTING/BOOKKEEPING 3.00 UNITS

An introduction to basic bookkeeping and accounting principles for students who are non-accounting majors. Emphasis is on recording transactions, preparing financial statements and completing the accounting cycle. (Same as ACC-55)

- *PREREQUISITE: None.*

45544	06:00PM 09:23PM	T	BE 204	F Rangel
	02/12/07 06/07/07		Last day to add: 02/23/07	

(The above class, code #45544, is a web-enhanced class.)

47704	06:00PM 09:23PM	W	RXHS T9	F Rangel
	02/12/07 06/07/07		Last day to add: 02/23/07	

((The above class, code #47704, is a web-enhanced class. This class meets at the Rubidoux Annex, 4250 Opal Street, Riverside, CA.)

CAT-56A DESIGNING WEB GRAPHICS 3.00 UNITS

Prepares student to create, modify and effectively employ elements of web pages using PhotoShop, ImageReady. (Same as CIS-56A)

- *PREREQUISITE: None.*
- *ADVISORY: Competency in the use of a computer and familiarity with the Internet recommended. CIS-78A and concurrent enrollment in CIS-96 or 97 recommended.*

46665	12:15PM 01:47PM	MW	BE 208	J Watrous
	02/12/07 06/07/07		Last day to add: 02/23/07	

CAT-57 CREATE, MANAGE VIRTUAL OFFICE 3.00 UNITS

Time management, workplace customization, software/hardware evaluation for the virtual office entrepreneur or telecommuter.

- *PREREQUISITE: None.*
- *ADVISORY: CAT/CIS-95A recommended.*

45546		J Lehr
	04/16/07 06/06/07	Last day to add: 04/23/07

(The above class, code #45546, is an online course. Computer with Internet access required. www.opencampus.com)

CAT-58 MARKETING THE VIRTUAL OFFICE 3.00 UNITS

Identify and evaluate various techniques to secure employment as a virtual assistant. Topics include networking, virtual interviews, and development of Web marketing resources. (Same as BUS-58)

- *PREREQUISITE: None.*
- *ADVISORY: CAT-57 and CAT/CIS-76A or 76B.*

47654		D Wilcoxson
	04/16/07 06/06/07	Last day to add: 04/23/07

(The above class, code #47654, is an online course. Computer with Internet access required. www.opencampus.com)

WARNING!
REGISTRATION WILL BE BLOCKED IF YOU HAVE NOT MET THE PREREQUISITE!

Code	Hours	Days	Room	Instructor

CAT-62 RECORDS MANAGEMENT 3.00 UNITS

Introduces and examines basic procedures of managing, indexing and storing records both manually with paper files and electronically with the computer.

- *PREREQUISITE: None.*
- *ADVISORY: Knowledge of database management recommended.*

45550	08:45AM 10:17AM	W	BE 204	S Torre
	02/12/07 06/07/07		Last day to add: 02/23/07	

(The above class, code #45550, is an hybrid course. Computer with Internet access required. www.opencampus.com)

47669	06:00PM 09:23PM	T	RXHS T9	J Lehr
	02/12/07 06/07/07		Last day to add: 02/23/07	

(This is a web-enhanced class. This class meets at the Rubidoux Annex, 4250 Opal Street, Riverside, CA.)

CAT-65 INTRO TO MS POWERPOINT 1.50 UNITS

Introduction to PowerPoint presentation program to produce an effective presentation in the form of overheads, 35 mm slides or on-screen slides. (Same as CIS-65.)

- *PREREQUISITE: None.*

45552		C Morris
	02/12/07 04/07/07	Last day to add: 02/21/07

(The above class, code #45552, is an 8 week online course. Computer with Internet access required. www.opencampus.com)

45553		C Morris
	04/16/07 06/06/07	Last day to add: 04/23/07

(The above class, Code #45553, is an 8 week online course. Computer with Internet access required. www.opencampus.com)

CAT-72A INTRO WEB PAGE CREATION 1.50 UNITS

Introduction to Web page creation using XHTML to create pages with text, hyperlinks, lists, images, tables, frames and forms. (Same as CIS-72A)

- *PREREQUISITE: None.*
- *ADVISORY: Competency in the use of a computer, familiarity with the Internet. CIS-95A and concurrent enrollment in CIS-96 or 97 recommended.*

45554		J Cregg
	02/12/07 04/07/07	Last day to add: 02/11/07

(The above class, code #45554, is an 8 week online course. Computer with Internet access required. www.opencampus.com)

45555		J Cregg
	04/16/07 06/06/07	Last day to add: 04/23/07

(The above class, code #45555, is an 8 week online course. Computer with Internet access required. www.opencampus.com)

45556	10:30AM 12:02PM	W	BE 208	S McLeod
	02/12/07 04/07/07		Last day to add: 02/18/07	

(The above class, code #45556, is an 8 week hybrid course. Computer with Internet access required. www.opencampus.com)

CAT-72B INTERMED WEB PAGE CREATION 1.50 UNITS

Intermediate Web page creation using cascading style sheets (CSS.) Learn to format and layout your Web page content in style using CSS techniques. (Same as CIS-72B)

- *PREREQUISITE: None.*
- *ADVISORY: Knowledge of HTML and the Internet recommended. CIS/CAT-72A and CIS-95A, as well as concurrent enrollment in CIS-96 or 97 also recommended.*

45557	10:30AM 12:02PM	W	BE 208	S McLeod
	04/16/07 06/06/07		Last day to add: 04/22/07	

(The above class, code #45557, is an 8 week hybrid course. Computer with Internet access required. www.opencampus.com)

CAT-76B INTRO TO DREAMWEAVER 3.00 UNITS

Prepares student to design and administer Web sites using Dreamweaver. (Same as CIS-76B)

- *PREREQUISITE: None.*
- *ADVISORY: Competency in the use of a computer and familiarity with the Internet as well as CIS-95A and concurrent enrollment in CIS-96 or 97 recommended.*

45559	10:30AM 12:02PM	M	BE 208	S McLeod
	02/12/07 06/07/07		Last day to add: 02/23/07	

(The above class, code #45559, is a hybrid course. Computer with Internet access required. www.opencampus.com)

Code	Hours	Days	Room	Instructor

CAT-78A INTRO ADOBE PHOTOSHOP-IBM 3.00 UNITS

Introduction to Adobe Photoshop fundamentals including selecting, layers and channels to edit and manipulating images using Adobe PhotoShop. (Same as CIS-78A)

- *PREREQUISITE: None.*
- *ADVISORY: Competency in the use of a computer and familiarity with Windows, as well as concurrent enrollment in CIS-96 or 97 recommended.*

45560	07:00AM 08:32AM	T	BE 100	Staff
	02/12/07 06/07/07		Last day to add: 02/23/07	
46666	06:00PM 09:23PM	M	BE 100	J Watrous
	02/12/07 06/07/07		Last day to add: 02/23/07	

CAT-80 WORD FOR WINDOWS 3.00 UNITS

Provides beginning, intermediate and advanced levels of skill applied to a variety of professional/business documents. (Same as CIS-80)

- *PREREQUISITE: None.*
- *ADVISORY: Concurrent enrollment in CAT-96 or 97 recommended. Recommend typing knowledge/skills with at least 40 wpm.*

45562				J Lehr
	02/12/07 06/07/07		Last day to add: 02/23/07	

(The above class, code #45562, is an online course. Computer with Internet access required. www.opencampus.com)

45563	06:00PM 09:23PM	T	BE 208	D Thompson
	02/12/07 06/07/07		Last day to add: 02/23/07	

(This is a web-enhanced class.)

CAT-82B MOSPREP: MS WORD-EXPERT 1.00 UNITS

Preparation for the Microsoft Office User Specialist (MOS) Word Expert Level exam. (Same as (CIS-82B)

- *PREREQUISITE: None.*
- *ADVISORY: CIS-1B, CIS/CAT-34B, 80 or 82A. Concurrent enrollment in CIS/CAT-96 or 97 also recommended.*

47663	08:45AM 10:17AM	T	BE 100	Staff
	04/16/07 06/06/07		Last day to add: 04/21/07	
47867	08:45AM 10:17AM	T	BE 100	Staff
	02/12/07 04/02/07		Last day to add: 02/17/07	

CAT-83B MOSPREP: MS EXCEL-EXPERT 1.00 UNITS

Preparation for the Microsoft Office User Specialist (MOS) Excel Expert Level exam. (Same as CIS-83B)

- *PREREQUISITE: None.*
- *ADVISORY: CIS-1B, CIS/CAT-83A or 98B. Concurrent enrollment in CIS/CAT-96 or 97 also recommended.*

47664	08:45AM 10:17AM	T	BE 100	Staff
	04/16/07 06/06/07		Last day to add: 04/21/07	
47869	08:45AM 10:17AM	T	BE 100	Staff
	02/12/07 04/07/07		Last day to add: 02/17/07	

CAT-84 WORDPERFECT FOR WINDOWS 3.00 UNITS

Provides students with beginning, intermediate and advanced levels of skill applied to a variety of documents and correspondence with a professional touch. (Same as CIS-84)

- *PREREQUISITE: None.*
- *ADVISORY: Concurrent enrollment in CAT-96 recommended. Recommend typing knowledge/skills with a minimum speed at least 40 wpm.*

45565				C Morris
	02/12/07 06/07/07		Last day to add: 02/23/07	

(The above class, code #45565, is an online course. Computer with Internet access required. www.opencampus.com)

CAT-85 MOSPREP: MS ACCESS-CORE 1.00 UNITS

Preparation for the Microsoft Office User Specialist (MOS) Access Core Level exam. (Same as CIS-85)

- *PREREQUISITE: None.*
- *ADVISORY: CIS-1A, CIS/CAT-3 or 60. Concurrent enrollment in CIS/CAT-96 or 97 also recommended.*

47665	08:45AM 10:17AM	T	BE 100	Staff
	02/12/07 04/07/07		Last day to add: 02/17/07	
47842	08:45AM 10:17AM	T	BE 100	Staff
	04/16/07 06/06/07		Last day to add: 04/21/07	

Code	Hours	Days	Room	Instructor

CAT-86 MOSPREP: MS POWERPOINT-COMP 1.00 UNITS

Preparation for the Microsoft Office User Specialist (MOS) PowerPoint Comprehensive Level exam. (Same as CIS-86)

- *PREREQUISITE: None.*
- *ADVISORY: CIS-1A, CIS/OFC-3 or CIS/OFC-65. Concurrent enrollment in CIS/OFC-96 or 97 also recommended.*

47666	08:45AM 10:17AM	T	BE 100	Staff
	02/12/07 04/07/07		Last day to add: 02/17/07	
47848	08:45AM 10:17AM	T	BE 100	Staff
	04/16/07 06/06/07		Last day to add: 04/21/07	

CAT-87 MOSPREP: MS OUTLOOK-CORE 1.00 UNITS

Preparation for the Microsoft Office User Specialist (MOS) Outlook Core Level exam. (Same as CIS-87)

- *PREREQUISITE: None.*
- *ADVISORY: CIS/OFC-90 and concurrent enrollment in CIS/OFC-96 or 97.*

47667	08:45AM 10:17AM	T	BE 100	Staff
	02/12/07 04/07/07		Last day to add: 02/17/07	
47844	08:45AM 10:17AM	T	BE 100	Staff
	04/16/07 06/06/07		Last day to add: 04/21/07	

CAT-88 INTERNSHIPS-COMP APPL OFC TECH 3.00 UNITS

Lecture and supervised internship in cooperation with private or public sector employers for Computer Applications and Office Technology program students.

- *PREREQUISITE: None.*
- *ADVISORY: CAT-3 and CAT-51.*
- *LIMITATION ON ENROLLMENT: Computer Applications and Office Technology majors and certificate students.*

47670	06:00PM 07:32PM	TH	BE 208	J Lehr
	02/12/07 06/07/07		Last day to add: 02/23/07	

(The above class, code #47670, is a hybrid course. Computer with Internet access required. www.opencampus.com)

CAT-90 MICROSOFT OUTLOOK 3.00 UNITS

Communication, information sharing and collaboration using Microsoft Outlook. (Same as CIS-90)

- *PREREQUISITE: None.*
- *ADVISORY: Enrollment in CIS/OFC-96 or 97 recommended. Not recommended for AOL users.*

45566				J Lehr
	02/12/07 04/07/07		Last day to add: 02/21/07	

(The above class, code #45566, is an 8 week online course. Computer with Internet access required. www.opencampus.com)

CAT-91 MICROSOFT PROJECT 3.00 UNITS

Project management, tracking and collaboration using Microsoft Project (Same as CIS-91)

- *PREREQUISITE: None.*
- *ADVISORY: Enrollment in CIS/OFC-96 or 97 recommended.*

47765	08:45AM 10:17AM	W	BE 100	Staff
	02/12/07 06/07/07		Last day to add: 02/23/07	

(The above class, code #47765, is a hybrid course. Computer with Internet access required. www.opencampus.com)

CAT-93 COMPUTERS FOR BEGINNERS 3.00 UNITS

An introduction to personal computers for the beginning student.(Same as CIS-93)

- *PREREQUISITE: None.*

48367	10:30AM 12:02PM	MW	BE 104	P Herzig
	02/12/07 06/07/07		Last day to add: 02/23/07	

(Plus 18 hours of laboratory to be arranged. The class code #48367 is part of a CAP Learning Community. See the section tabbed "Learning Communities" for more information or call the CAP office at (951) 328-3820.)

45568	02:00PM 03:32PM	TTH	BE 100	S Huyssoon
	02/12/07 06/07/07		Last day to add: 02/23/07	

(Plus 18 hours of laboratory to be arranged This is a web-enhanced class.)

45569	06:00PM 09:23PM	M	BE 200	S Huyssoon
	02/12/07 06/07/07		Last day to add: 02/23/07	

(Plus 18 hours of laboratory to be arranged. This is a web-enhanced class.)

Code Hours Days Room Instructor

CAT-95A INTRO TO THE INTERNET 1.50 UNITS

An introduction to the Internet for personal computers. (Same as CIS-95A)

- *PREREQUISITE: None.*
- *ADVISORY: Concurrent enrollment in CIS/CAT-96 or 97 recommended.*

45571 J Cregg
02/12/07 04/07/07 Last day to add: 02/21/07
(The above class, code #45571, is an 8 week online course. Computer with Internet access required. www.opencampus.com)

45572 12:15PM 01:47PM MW BE 100 G Bergreen
04/16/07 06/06/07 Last day to add: 04/20/07
(The above class, code #45572, is an 8 week course. Please note the above dates. This is a web-enhanced class.)

CAT-96 PRACTICUM IN COMPUTERS 0.50 UNITS

Additional practice for students with operational skills on the computer. (Same as ACC/CIS-96) (Non-degree credit course. CR/NC only)

- *PREREQUISITE: None.*
- *COREQUISITE: Concurrent enrollment in any RCC non-computer practicum course. (Note: Open entry/open exit enrollment is based on space availability. The following sections have a total laboratory requirement of 27 hours. Students may be charged for paper usage.)*

45573 LAB MLK 219 Staff
02/12/07 06/07/07 Last day to add: 06/07/07

CAT-97 PRACTICUM IN COMPUTERS 1.00 UNITS

Additional practice for students with operational skills on the computer. (Same as ACC/CIS-97) (Non-degree credit course. CR/NC only)

- *PREREQUISITE: None.*
- *COREQUISITE: Concurrent enrollment in any RCC non-computer practicum course. (Note: Open entry/open exit enrollment is based on space availability. The following sections have a total laboratory requirement of 54 hours. Students may be charged for paper usage.)*

45574 LAB MLK 219 Staff
02/12/07 06/07/07 Last day to add: 06/07/07

CAT-98A INTRO TO EXCEL 1.50 UNITS

An introduction to electronic spreadsheets using Excel. (Same as CIS-98A)

- *PREREQUISITE: None.*
- *ADVISORY: Concurrent enrollment in CIS/CAT-96 or 97 recommended.*

45575 K Feller
02/12/07 04/07/07 Last day to add: 02/21/07
(The above class, code #45575, is an 8 week online course. Computer with Internet access required. www.opencampus.com)

45576 06:00PM 09:23PM M BE 208 R Parkinson
02/12/07 04/07/07 Last day to add: 02/23/07
(The above class, code #45576, is an 8 week course. Please note the above dates. This is a web-enhanced class.)

CAT-98B ADVANCED EXCEL 1.50 UNITS

Advanced spreadsheet concepts including working with large spreadsheets, database manipulation, templates and macro preparation and use. (Same as CIS-98B)

- *PREREQUISITE: CIS/CAT-98A.*

45579 K Feller
04/16/07 06/06/07 Last day to add: 04/23/07
(The above class, code #45579, is an 8 week online course. Computer with Internet access required. www.opencampus.com)

45578 06:00PM 09:23PM M BE 208 R Parkinson
04/16/07 06/06/07 Last day to add: 04/20/07
(The above class, code #45578, is an 8 week course. Please note the above dates. This is a web-enhanced class.)

WARNING!
REGISTRATION WILL BE BLOCKED IF YOU HAVE NOT MET THE PREREQUISITE!

Code Hours Days Room Instructor

CAT-99A, 99B, 99C and 99D are web-enhanced courses. Students can attend class from 2:20-3:30pm on either Monday or Wednesday and can add the classes any Monday or Wednesday. For more information call 222-8648.

CAT-99A KEYBOARDING FOR BEGINNERS 0.25 UNITS

Introduction to keyboarding with skill-building exercises to enhance speed and accuracy.

- *PREREQUISITE: None.*

45581 TCHA 127 S Torre
02/12/07 04/07/07 Last day to add: 03/01/07
(This is a web-enhanced class.)

45582 TCHA 127 S Torre
04/16/07 06/06/07 Last day to add: 05/01/07
(This is a web-enhanced class)

CAT-99B WINDOWS FOR BEGINNERS 0.25 UNITS

This course provides an overview of computer components and an introduction to Microsoft Windows for personal computers.

- *PREREQUISITE: None.*

45583 TCHA 127 S Torre
02/12/07 04/07/07 Last day to add: 03/01/07
(This is a web-enhanced class)

45584 TCHA 127 S Torre
04/16/07 06/06/07 Last day to add: 05/01/07
(This is a web-enhanced class.)

CAT-99C WORD FOR BEGINNERS 0.25 UNITS

An introduction to Microsoft Word for Windows word processing program for business-related applications.

- *PREREQUISITE: None.*

45585 TCHA 127 S Torre
02/12/07 04/07/07 Last day to add: 03/01/07
(This is a web-enhanced class)

45586 TCHA 127 S Torre
04/16/07 06/06/07 Last day to add: 05/01/07
(This is a web-enhanced class)

CAT-99D EXCEL FOR BEGINNERS 0.25 UNITS

An introduction to Microsoft Excel spreadsheet program for business-related applications.

- *PREREQUISITE: None.*

45587 TCHA 127 S Torre
02/12/07 04/07/07 Last day to add: 03/01/07
(This is a web-enhanced class)

45588 TCHA 127 S Torre
04/16/07 06/06/07 Last day to add: 05/01/07
(This is a web-enhanced class)

CHINESE

DO YOU NEED INFORMATION ON HOW TO VALIDATE YOUR PREREQUISITE? CALL THE PREREQUISITE HOTLINE AT 222-8808. (FOR CHEMISTRY AND FOREIGN LANGUAGES ONLY.)

CHI-1 MANDARIN CHINESE 1 5.00 UNITS

Develops basic skills in understanding, reading, communicating and writing in Mandarin Chinese.

- *PREREQUISITE: None.*

45589 02:00PM 04:43PM MW AD 126 W Lei
02/12/07 06/07/07 Last day to add: 02/23/07
(Plus 18 hours laboratory by arrangement.)

Code	Hours	Days	Room	Instructor

COMPUTER LAB HOURS: RIVERSIDE CAMPUS (BE 108)
Monday through Thursday: 7:00am-10:10pm
Friday: 7:00am-6:00pm
Saturday: 8:00am-2:00pm

COMPUTER INFORMATION SYSTEMS

CIS-1A INTRO TO COMP INFO SYS 3.00 UNITS

Introduction to computer concepts, theory and computer applications. Functions and capabilities of word processors, spreadsheets, databases, presentation graphics and the Internet are covered through lecture, discussion and hands-on computer assignments.

- *PREREQUISITE: None.*
- *ADVISORY: Concurrent enrollment in CIS-96 or 97 recommended.*

All sections of CIS-1A have an 18 hour laboratory requirement to be arranged.

45621 L Hall
02/12/07 06/07/07 Last day to add: 02/23/07
(The above class, code #45621, is an online course. Computer with Internet access required. www.opencampus.com)

45622 J Cregg
02/12/07 06/07/07 Last day to add: 02/23/07
(The above class, code #45622, is an online course. Computer with Internet access required. www.opencampus.com)

45626 S Bhatia
02/12/07 06/07/07 Last day to add: 02/23/07
(The above class, code #45626, is an online course. Computer with Internet access required. www.opencampus.com)

47766 J Cregg
02/12/07 06/07/07 Last day to add: 02/23/07
(The above class, code #47766, is an online course. Computer with Internet access required. www.opencampus.com)

45605 07:00AM 08:32AM MW BE 200 N Garcia
02/12/07 06/07/07 Last day to add: 02/23/07
(This is a web-enhanced class.)

48413 07:00AM 08:32AM MW BE 204 Staff
02/12/07 06/07/07 Last day to add: 02/23/07
(This is a web-enhanced class.)

45616 07:00AM 08:32AM TTH BE 200 P Herzig
02/12/07 06/07/07 Last day to add: 02/23/07
(This is a web-enhanced class.)

45624 07:00AM 10:23AM S BE 104 T Nguyen
02/12/07 06/07/07 Last day to add: 02/23/07
(This is a web-enhanced class.)

45606 08:45AM 10:17AM M BE 200 L Hall
02/12/07 06/07/07 Last day to add: 02/23/07
(The above class, code #45606, is a hybrid course. Computer with Internet access required. www.opencampus.com)

45603 08:45AM 10:17AM W BE 200 L Hall
02/12/07 06/07/07 Last day to add: 02/23/07
(The above class code #45603 is a hybrid course. Computer with Internet access required. www.opencampus.com)

45617 08:45AM 10:17AM TH BE 208 S Bhatia
02/12/07 06/07/07 Last day to add: 02/23/07
(The above class, code #45617, is a hybrid course. Computer with Internet access required. www.opencampus.com)

45611 10:30AM 12:02PM M BE 200 G Bergreen
02/12/07 06/07/07 Last day to add: 02/23/07
(The above class, code #45611, is a hybrid course Computer with Internet access required. www.opencampus.com)

45610 10:30AM 12:02PM T BE 200 S McLeod
02/12/07 06/07/07 Last day to add: 02/23/07
(The above class, code #45610, is a hybrid course. Computer with Internet access required. www.opencampus.com)

Code	Hours	Days	Room	Instructor

45629 10:30AM 12:02PM W BE 200 S Bhatia
02/12/07 06/07/07 Last day to add: 02/23/07
(The above class, code #45629, is a hybrid course. Computer with Internet access required. www.opencampus.com)

45623 10:30AM 12:02PM TH BE 208 S Bhatia
02/12/07 06/07/07 Last day to add: 02/23/07
(The above class, code #45623, is a hybrid course. Computer with Internet access required. www.opencampus.com)

45625 10:30AM 01:53PM S BE 104 T Nguyen
02/12/07 06/07/07 Last day to add: 02/23/07
(This is a web-enhanced class.)

48054 12:15PM 01:47PM M BE 200 S McLeod
02/12/07 06/07/07 Last day to add: 02/23/07
(The above class, code #48054, is a hybrid course. Computer with Internet access required. www.opencampus.com)

45604 12:15PM 01:47PM TTH BE 208 G Bergreen
02/12/07 06/07/07 Last day to add: 02/23/07
(This is a web-enhanced class.)

45615 02:00PM 03:32PM MW BE 200 V Viswanath
02/12/07 06/07/07 Last day to add: 02/23/07
(This is a web-enhanced class.)

45608 02:00PM 03:32PM TTH BE 200 R Williams
02/12/07 06/07/07 Last day to add: 02/23/07
(This is a web-enhanced class.)

45609 02:00PM 03:32PM W BE 104 C Racataian
02/12/07 06/07/07 Last day to add: 02/23/07
(The above class, code #45609, is a hybrid course. Computer with Internet access required. www.opencampus.com)

45627 04:15PM 05:47PM W BE 200 S McLeod
02/12/07 06/07/07 Last day to add: 02/23/07
(The above class, code #45627, is a hybrid course Computer with Internet access required. www.opencampus.com)

45630 06:00PM 09:23PM M BE 104 Staff
02/12/07 06/07/07 Last day to add: 02/23/07
(This is a web-enhanced class.)

48132 06:00PM 09:23PM M RXHS T9 J Leon
02/12/07 06/07/07 Last day to add: 02/23/07
(This class meets at the Rubidoux Annex, 4250 Opal Street, Riv.)

45612 06:00PM 09:23PM T BE 100 B Brautigam
02/12/07 06/07/07 Last day to add: 02/23/07
(This is a web-enhanced class.)

45618 06:00PM 09:23PM W BE 100 V Viswanath
02/12/07 06/07/07 Last day to add: 02/23/07
(This is a web-enhanced class.)

45607 06:00PM 09:23PM F BE 100 R Williams
02/12/07 06/07/07 Last day to add: 02/23/07
(This is a web-enhanced class.)

CIS-1B ADV CONCEPTS IN CIS 3.00 UNITS

Advanced computer concepts, theory and applications. Advanced word processing, spreadsheets, presentation graphics. The Internet and database skills are covered through lecture, discussion and hands-on computer assignments.

- *PREREQUISITE: CIS-1A.*
- *ADVISORY: Concurrent enrollment in CIS-96 or CIS-97.*

48055 10:30AM 12:02PM W BE 204 L Hall
02/12/07 06/07/07 Last day to add: 02/23/07
(Plus 18 hours of laboratory to be arranged. The above class, code #48055, is a hybrid course. Computer with Internet access required. www.opencampus.com)

CIS-2 FNDMNTLS SYSTEM ANALYSIS 3.00 UNITS

Structured analysis of user problems related to information systems. CASE tools will be used.

- *PREREQUISITE: None. Concurrent enrollment in CIS-96 recommended.*

45633 S Bhatia
02/12/07 06/07/07 Last day to add: 02/23/07
(The above class, code #45633, is an online course. Computer with Internet access required. www.opencampus.com)

Code	Hours	Days	Room	Instructor

CIS-3 COMP APPL-WRKNG PROFESSIONALS 3.00 UNITS

Introductory operating system, office applications, Internet and scanning for business/office and teaching professions. (Same as CAT-3)

- *PREREQUISITE: None.*
- *ADVISORY: Concurrent enrollment in CIS/CAT-96 or 97.*

46675 08:45AM 10:17AM MW RXHS T9 L Ramalingam
02/12/07 06/07/07 Last day to add: 02/23/07
(Plus 18 hours of laboratory to be arranged This class meets at the Rubidoux Annex, 4250 Opal Street, Riverside, CA.)

48365 10:30AM 12:02PM MW MLK 307 S Torre
02/12/07 06/06/07 Last day to add: 02/23/07
(The class code #48365 is part of a CAP Learning Community. See the section tabbed "Learning Communities" for more information or call the CAP office at (951) 328-3820.)

45643 06:00PM 09:23PM TH BE 100 D Thompson
02/12/07 06/07/07 Last day to add: 02/23/07
(Plus 18 hours of laboratory to be arranged. This is a web-enhanced class.)

CIS-3A LINUX COMP-WRKNG PROFESSIONALS 3.00 UNITS

Office applications for the working professional using the Linux operating system. (Same as CAT-3A)

- *PREREQUISITE: None.*

45647 07:45PM 09:17PM T BE 104 B Williams
02/12/07 06/07/07 Last day to add: 02/23/07
(The above class, code #45647, is a hybrid course. Computer with Internet access required. www.opencampus.com Plus 18 hours of laboratory to be arranged)

CIS-5 PROGRAM LOGIC USING C++ 3.00 UNITS

Introduction to computer programming using C++. (CAN CSCI 6)

- *PREREQUISITE: None. CIS-1A and concurrent enrollment in CIS-96 or 97 recommended.*

45649 L Hall
02/12/07 06/07/07 Last day to add: 02/23/07
(Plus 18 hours of laboratory to be arranged. The above class, code #45649, is an online course. Computer with Internet access required. www.opencampus.com)

45648 08:45AM 10:17AM TTH BE 200 P Herzig
02/12/07 06/07/07 Last day to add: 02/23/07
(Plus 18 hours of laboratory to be arranged.)

45650 10:30AM 12:02PM M BE 204 L Hall
02/12/07 06/07/07 Last day to add: 02/23/07
(Plus 18 hours of laboratory to be arranged. The above class, code #45650, is a hybrid course. Computer with Internet access required. www.opencampus.com)

47676 06:00PM 09:23PM T BE 200 C Racataian
02/12/07 06/07/07 Last day to add: 02/23/07
(This is a web-enhanced class. Plus 18 hours of laboratory to be arranged.)

CIS-11 CMPTR ASSEMBLER 3.00 UNITS

An introduction to microprocessor architecture and its associated assembly language. (CAN CSCI 10)

- *PREREQUISITE: None.*
- *ADVISORY: CIS-5 and concurrent enrollment in CIS-96 or CIS-97 recommended.*

45591 06:00PM 09:23PM W BE 200 J O'Neal
02/12/07 06/07/07 Last day to add: 02/23/07

CIS-12 PHP DYNAMIC WEB SITE PROGRAM 3.00 UNITS

Introduction to dynamic Web site programming using PHP, featuring database-driven applications such as user registration, content management, and e-commerce.

- *PREREQUISITE: None.*
- *ADVISORY: Programming fundamentals such as in CIS-5 or CIS-14A, and familiarity with HTML such as in CIS/CAT-72A or CIS-14A. Concurrent enrollment in CIS-96 or 97.*

47673 06:00PM 09:23PM TH BE 104 M Lehr
02/12/07 06/07/07 Last day to add: 02/23/07

CIS-14A WEB PROGRAMMING: JAVASCRIPT 3.00 UNITS

Introduction to JavaScript programming with World Wide Web applications including image rollovers, browser windows, forms, cookies and Dynamic HTML.

- *PREREQUISITE: None. Previous programming experience and knowledge of HTML as well as CIS-5, CIS-72A and concurrent enrollment in CIS-96 or CIS-97 recommended.*

45593 07:00AM 08:32AM F BE 208 M Lehr
02/12/07 06/07/07 Last day to add: 02/23/07
(The above class, code #45593, is a hybrid course. Computer with Internet access required. www.opencampus.com)

Code	Hours	Days	Room	Instructor

CIS-14B WEB PROGRAM: ACTIVE SERVER PAG 3.00 UNITS

Introduction to server-side programming of dynamic Web applications using Active Server Pages (ASP) for students already familiar with programming fundamentals and HTML.

- *PREREQUISITE: None. CIS-5, CIS-15A and CIS-72 are recommended and concurrent enrollment in CIS-96 or CIS-97 suggested.*

46670 06:00PM 09:23PM W BE 104 C Racataian
02/12/07 06/07/07 Last day to add: 02/23/07

CIS-15A VIS BASIC PROGRAMMING: OBJECTS 3.00 UNITS

Introduction to object-based Windows programming in Visual Basic for students with previous experience writing functions and using arrays.

- *PREREQUISITE: None. Previous programming experience writing functions and using arrays on PC platforms as well as CIS-5 and concurrent enrollment in CIS-96 or CIS-97 recommended.*

45594 06:00PM 09:23PM TH BE 204 J Kim
02/12/07 06/07/07 Last day to add: 02/23/07

CIS-15C VIS BAS PROGRAMMING: DATABASES 3.00 UNITS

Database programming in Visual Basic.

- *PREREQUISITE: None. Previous Visual Basic programming experience as well as CIS-15A and concurrent enrollment in CIS-96 or CIS-97 recommended.*

45596 06:00PM 09:23PM F BE 200 J Kim
02/12/07 06/07/07 Last day to add: 02/23/07

CIS-17A C++ PROGRAMMING: OBJECTS 3.00 UNITS

Object-oriented program development using C++. (CAN CSCI 16)

- *PREREQUISITE: None. Previous experience writing functions and using arrays on PC platforms as well as CIS-5 and concurrent enrollment in CIS-96 or CIS-97 recommended.*

45598 M Lehr
02/12/07 06/07/07 Last day to add: 02/23/07
(The above class, code #45598, is an online course. Computer with Internet access required. ww.opencampus.com)

45597 03:45PM 05:17PM TTH BE 208 M Lehr
02/12/07 06/07/07 Last day to add: 02/23/07
(This is a web-enhanced class)

CIS-17B C++ PRGM: ADVANCED OBJECTS 3.00 UNITS

This is an advanced programming course in C++ suitable for complex Business and Gaming applications.

- *PREREQUISITE: None.*
- *ADVISORY: Previous C++ programming experience such as CIS-17A.*

47671 06:00PM 07:32PM M BE 206 M Lehr
02/12/07 06/07/07 Last day to add: 02/23/07
(The above class, code #47671, is a hybrid course. Computer with Internet access required. www.opencampus.com)

CIS-17C C++ PROGRAMMING: DATA STRUCT 3.00 UNITS

This course presents the essential principles of data structures for the development of computer programs using C++.

- *PREREQUISITE: None. Previous programming experience in C++ and object-oriented programming as well as CIS-17A and concurrent enrollment in CIS-96 or CIS-97 recommended.*

47672 07:45PM 09:17PM M BE 206 M Lehr
02/12/07 06/07/07 Last day to add: 02/23/07
(The above class, code #47672, is a hybrid course. Computer with Internet access required. www.opencampus.com)

CIS-18A JAVA PROGRAMMING: OBJECTS 3.00 UNITS

An introduction to Java programming for students already experienced in programming concepts, which includes defining and implementing functional procedures.

- *PREREQUISITE: None. Previous programming experience writing function on PC platforms as well as CIS-5 and concurrent enrollment in CIS-96 or CIS-97 recommended.*

45600 M Lehr
02/12/07 06/07/07 Last day to add: 02/23/07
(The above class, code #45600, is an online course. Computer with Internet access required. www.opencampus.com)

Code Hours Days Room Instructor

CIS-20 SYSTEM ANALYSIS/DESIGN 3.00 UNITS

Structured design techniques for developing and implementing computerized business systems applications.

• PREREQUISITE: CIS-2 or equivalent.

47767 S Bhatia
02/12/07 06/07/07 Last day to add: 02/23/07
(The above class, code #47767, is an online course. Computer with Internet access required. www.opencampus.com)

CIS-21A LINUX OPERATING SYSTEM ADMIN 3.00 UNITS

Learn how to administer the Linux operating system on desktops and servers.

• PREREQUISITE: None.

• ADVISORY: Previous experience with computer concepts, theory and applications such as CIS-1A or CIS/CAT-3A.

47668 06:00PM 07:32PM T BE 104 B Williams
02/12/07 06/07/07 Last day to add: 02/23/07
(The above class, code #47668, is a hybrid course. Computer with Internet access required. www.opencampus.com)

CIS-22A ROBOTICS: INTRO PROGRAMMING 3.00 UNITS

An introduction to Robotics programming for students in the CIS field.

• PREREQUISITE: None.

• ADVISORY: Computer skills such as CIS-1A, programming fundamentals such as CIS-5 and concurrent enrollment in CIS-96 or 97.

45636 06:00PM 09:23PM W BE 208 M Lehr
02/12/07 06/07/07 Last day to add: 02/23/07
(This is a web-enhanced class.)

CIS-23 SOFTWARE END USER SUPPORT 3.00 UNITS

Introduction to software installing, configuring, trouble shooting and optimizing; operating system/network basics.

• PREREQUISITE: None. CIS-1A and 1B recommended. Concurrent enrollment in CIS-96 or 97 recommended.

45637 07:00AM 10:23AM S BE 100 B Williams
02/12/07 06/07/07 Last day to add: 02/23/07
(This is a web-enhanced class.)

CIS-26A CISCO NETWORKING ACADEMY 1A 4.00 UNITS

Cisco Networking Academy: Protocols, networking terminology, understanding IP addressing and networking adapter related to routers.

• PREREQUISITE: None. CIS-1A, CIS-21 and CIS-23 strongly recommended.

47674 06:00PM 10:24PM T MLK 226 P Herzig
02/12/07 04/07/07 Last day to add: 02/17/07
(The above class, code #47674, is an 8 week hybrid course. Computer with Internet access required. www.opencampus.com)

CIS-26B CISCO NETWORKING ACADEMY 1B 4.00 UNITS

Cisco Networking Academy: Protocols, networking terminology, understanding IP addressing, OSI models, Ethernet, Fiber Distributed Data Interface and networking adapter related to routers.

• PREREQUISITE: CIS-26A.

47675 06:00PM 10:24PM T MLK 226 P Herzig
04/16/07 06/06/07 Last day to add: 04/21/07
(The above class, code #47675, is an 8 week hybrid course. Computer with Internet access required. www.opencampus.com)

CIS-26C CISCO NETWORKING ACADEMY 1C 4.00 UNITS

Cisco Networking Academy: Protocols, LAN segmentation, understanding segmentation with routers, benefits of fast Ethernet, spanning tree protocol, and benefits of virtual LANs.

• PREREQUISITE: CIS-26B.

46671 06:00PM 10:24PM W MLK 226 J Cregg
02/12/07 04/07/07 Last day to add: 02/18/07
(The above class, code #46671, is an 8 week hybrid course. Computer with Internet required. www.opencampus.com)

CIS-26D CISCO NETWORKING ACADEMY 1D 4.00 UNITS

Cisco Networking Academy: WAN services, Frame Relay, understanding encapsulate WAS data on CISCO routers, benefits of fast ISDN, PPP, and benefits of WAN devices.

• PREREQUISITE: CIS-26C.

46672 06:00PM 10:27PM W MLK 226 J Cregg
04/16/07 06/06/07 Last day to add: 04/22/07
(The above class, code #46672, is an 8 week hybrid course. Computer with Internet access required. www.opencampus.com)

Code Hours Days Room Instructor

CIS-28A MS ACCESS PROGRAMMING 3.00 UNITS

Computer programming using MS Access.

• PREREQUISITE: None. CIS-5 and concurrent enrollment in CIS-96 or CIS-97 recommended.

46676 S Bhatia
02/12/07 06/07/07 Last day to add: 02/23/07
(The above class, code 46676, is an online course. Computer with Internet access required. www.opencampus.com)

CIS-34A INTRO MS WORD FOR WINDOWS 1.50 UNITS

Use of Microsoft Word for Windows word processing for business-related applications. (Same as CAT-34A)

• PREREQUISITE: None.

45645 Staff
02/12/07 04/07/07 Last day to add: 02/20/07
(The above class, code #45645, is an 8 week online course. Computer with Internet access required. www.opencampus.com)

CIS-34B INTERMED WORD FOR WINDOWS 1.50 UNITS

Provides further knowledge of instruction in Microsoft Word for Windows with hands-on applications for students who meet the recommended course/skill level. (Same as CAT-34B)

• PREREQUISITE: None.

• ADVISORY: CIS/CAT-34A or 3 recommended.

45646 Staff
04/16/07 06/06/07 Last day to add: 04/23/07
(The above class code #45646, is an 8 week online course. Computer with Internet access required. www.opencampus.com)

CIS-54A INTRO TO FLASH 3.00 UNITS

Prepares student to learn Flash, one of the most powerful animation and interactivity tools for the web and training mediums. (Same as CAT-54A)

• PREREQUISITE: None.

• ADVISORY: Competency in the use of a computer and familiarity with the Internet recommended. CIS-95A and concurrent enrollment in CIS-96 or 97 recommended.

45654 08:45AM 10:17AM MW BE 208 J Watrous
02/12/07 06/07/07 Last day to add: 02/23/07

CIS-56A DESIGNING WEB GRAPHICS 3.00 UNITS

Prepares student to create, modify and effectively employ elements of web pages using PhotoShop, ImageReady. (Same as CAT-56A)

• PREREQUISITE: None.

• ADVISORY: Competency in the use of a computer and familiarity with the Internet recommended. CIS-78A and concurrent enrollment in CIS-96 or CIS-97 recommended.

46677 12:15PM 01:47PM MW BE 208 J Watrous
02/12/07 06/07/07 Last day to add: 02/23/07

CIS-61 INTRO TO DATABASE THEORY 3.00 UNITS

Covers database design and development using modern "Entity-Relationship" techniques, and will introduce the student to data structures, performance, data validation, security and failure recovery techniques.

• PREREQUISITE: None.

45655 Staff
02/12/07 06/07/07 Last day to add: 02/23/07
(The above class, code #45655, is an online course. Computer with Internet access required. www.opencampus.com)

CIS-65 INTRO TO MS POWERPOINT 1.50 UNITS

Introduction to PowerPoint presentation program to produce an effective presentation in the form of overheads, 35 mm slides or on-screen slides. (Same as CAT-65)

• PREREQUISITE: None.

45657 C Morris
02/12/07 04/07/07 Last day to add: 02/21/07
(The above class, code #45657, is an 8 week online course. Computer with Internet access required. www.opencampus.com)

45658 C Morris
04/16/07 06/06/07 Last day to add: 04/23/07
(The above class, code #45658, is an 8 week online course. Computer with Internet access required. www.opencampus.com)

Code	Hours	Days	Room	Instructor

CIS-72A INTRO WEB PAGE CREATION 1.50 UNITS

Introduction to Web page creation using XHTML to create pages with text, hyperlinks, lists, images, tables, frames and forms. (Same as CAT-72A)

- *PREREQUISITE: None.*
- *ADVISORY: Competency in the use of a computer, familiarity with the Internet. CIS-95A and concurrent enrollment in CIS-96 97 recommended.*

45660 J Cregg
02/12/07 04/07/07 Last day to add: 02/23/07
(The above class, code #45660, is an 8 week online course. Computer with Internet access required. www.opencampus.com)

45661 J Cregg
04/16/07 06/06/07 Last day to add: 02/23/07
(The above class, code #45661, is an 8 week online course. Computer with Internet access required. www.opencampus.com)

45659 10:30AM 12:02PM W BE 208 S McLeod
02/12/07 04/07/07 Last day to add: 02/18/07
(The above class, code #45659, is an 8 week hybrid course. Computer with Internet access required. http://opencampus.com)

CIS-72B INTERMED WEB PAGE CREATION 1.50 UNITS

Intermediate Web page creation using cascading style sheets (CSS.) Learn to format and layout your Web page content in style using CSS techniques. (Same as CAT-72B)

- *PREREQUISITE: None.*
- *ADVISORY: Knowledge of HTML and the Internet recommended. CIS/CAT-72A and CIS-95A, as well as concurrent enrollment in CIS-96 or 97 also recommended.*

45662 10:30AM 12:02PM W BE 208 S McLeod
04/16/07 06/06/07 Last day to add: 04/22/07
(The above class, code #45662, is an 8 week. hybrid course. Computer with Internet access required. www.opencampus.com)

CIS-76B INTRO TO DREAMWEAVER 3.00 UNITS

Prepares student to design and administer Web sites using Dreamweaver. (Same as CAT-76B)

- *PREREQUISITE: None.*
- *ADVISORY: Competency in the use of a computer and familiarity with the Internet as well as CIS-95A and concurrent enrollment in CIS-96 or 97 recommended.*

45664 10:30AM 12:02PM M BE 208 S McLeod
02/12/07 06/07/07 Last day to add: 02/23/07
(The above class, code #45664, is a hybrid course. Computer with Internet access required. www.opencampus.com)

CIS-78A INTRO ADOBE PHOTOSHOP-IBM 3.00 UNITS

Introduction to Adobe Photoshop fundamentals including selecting, layers and channels to edit and manipulating images using Adobe PhotoShop. (Same as CAT-78A)

- *PREREQUISITE: None.*
- *ADVISORY: Competency in the use of a computer and familiarity with Windows, as well as concurrent enrollment in CIS-96 or 97 recommended.*

45665 07:00AM 08:32AM TTH BE 100 Staff
02/12/07 06/07/07 Last day to add: 02/23/07

46678 06:00PM 09:23PM M BE 100 J Watrous
02/12/07 06/07/07 Last day to add: 02/23/07

CIS-80 WORD FOR WINDOWS 3.00 UNITS

Provides beginning, intermediate and advanced levels of skill applied to a variety of professional/business documents. (Same as CAT-80)

- *PREREQUISITE: None.*
- *ADVISORY: Concurrent enrollment in CIS-96 or 97 recommended. Recommend typing knowledge/skills with at least 40 wpm.*

45667 J Lehr
02/12/07 06/07/07 Last day to add: 02/23/07
(The above class, code #45667, is an online course. Computer with Internet access required. www.opencampus.com)

45668 06:00PM 09:23PM T BE 208 D Thompson
02/12/07 06/07/07 Last day to add: 02/23/07
(This is a web-enhanced class)

Code	Hours	Days	Room	Instructor

CIS-82B MOSPREP: MS WORD-EXPERT 1.00 UNITS

Preparation for the Microsoft Office User Specialist (MOS) Word Expert Level exam. (Same as (CAT-82B)

- *PREREQUISITE: None.*
- *ADVISORY: CIS-1B, CIS/CAT-34B, 80 or 82A. Concurrent enrollment in CIS/CAT-96 or 97 also recommended.*

47866 08:45AM 10:17AM T BE 100 Staff
02/12/07 04/07/07 Last day to add: 02/17/07

47862 08:45AM 10:17AM T BE 100 Staff
04/16/07 06/06/07 Last day to add: 04/21/07

CIS-83B MOSPREP: MS EXCEL-EXPERT 1.00 UNITS

Preparation for the Microsoft Office User Specialist (MOS) Excel Expert Level exam. (Same as CAT-83B)

- *PREREQUISITE: None.*
- *ADVISORY: CIS-1B, CIS/CAT-83A or 98B. Concurrent enrollment in CIS/CAT-96 or 97 also recommended.*

47868 08:45AM 10:17AM T BE 100 Staff
02/12/07 04/07/07 Last day to add: 02/17/07

47863 08:45AM 10:17AM T BE 100 Staff
04/16/07 06/06/07 Last day to add: 04/21/07

CIS-84 WORDPERFECT FOR WINDOWS 3.00 UNITS

Provides students with beginning, intermediate and advanced levels of skill applied to a variety of documents and correspondence with a professional touch. (Same as (CAT-84)

- *PREREQUISITE: None.*
- *ADVISORY: Concurrent enrollment in CIS-96 recommended. Recommend typing knowledge/skills with a minimum speed of at least 40 wpm.*

45670 C Morris
02/12/07 06/07/07 Last day to add: 02/23/07
(The above class, code #45670, is an online course. Computer with Internet access required. www.opencampus.com)

CIS-85 MOSPREP: MS ACCESS-CORE 1.00 UNITS

Preparation for the Microsoft Office User Specialist (MOS) Access Core Level exam. (Same as CAT-85)

- *PREREQUISITE: None.*
- *ADVISORY: CIS-1A, CIS/CAT-3 or 60. Concurrent enrollment in CIS/CAT-96 or 97 also recommended.*

47839 08:45AM 10:17AM T BE 100 Staff
02/12/07 04/07/07 Last day to add: 02/17/07

47845 08:45AM 10:17AM T BE 100 Staff
04/16/07 06/06/07 Last day to add: 04/21/07

CIS-86 MOSPREP: MS POWERPOINT-COMP 1.00 UNITS

Preparation for the Microsoft Office User Specialist (MOS) PowerPoint Comprehensive Level exam. (Same as CAT-86)

- *PREREQUISITE: None.*
- *ADVISORY: CIS-1A, CIS/OFC-3 or CIS/OFC-65. Concurrent enrollment in CIS/OFC-96 or 97 also recommended.*

47840 08:45AM 10:17AM T BE 100 Staff
02/12/07 04/07/07 Last day to add: 02/17/07

47847 08:45AM 10:17AM T BE 100 Staff
04/16/07 06/06/07 Last day to add: 04/21/07

CIS-87 MOSPREP: MS OUTLOOK-CORE 1.00 UNITS

Preparation for the Microsoft Office User Specialist (MOS) Outlook Core Level exam. (Same as CAT-87)

- *PREREQUISITE: None.*
- *ADVISORY: CIS/OFC-90 and concurrent enrollment in CIS/OFC-96 or 97.*

47841 08:45AM 10:17AM T BE 100 Staff
02/12/07 04/07/07 Last day to add: 02/17/07

47850 08:45AM 10:17AM T BE 100 Staff
04/16/07 06/06/07 Last day to add: 04/21/07

Code	Hours	Days	Room	Instructor

CIS-90 MICROSOFT OUTLOOK 3.00 UNITS

Communication, information sharing and collaboration using Microsoft Outlook. (Same as CAT-90)

- *PREREQUISITE: None.*
- *ADVISORY: Enrollment in CIS/OFC-96 or 97 recommended. Not recommended for AOL users.*

45671 J Lehr
02/12/07 06/07/07 Last day to add: 02/23/07
(The above class, code #45671, is an 8 week online course. Computer with Internet access required. www.opencampus.com)

CIS-91 MICROSOFT PROJECT 3.00 UNITS

Project management, tracking and collaboration using Microsoft Project (Same as CAT-91)

- *PREREQUISITE: None.*
- *ADVISORY: Enrollment in CIS/OFC-96 or 97 recommended.*

47763 08:45AM 10:17AM W BE 100 Staff
02/12/07 06/07/07 Last day to add: 02/23/07
(The above class, code #47763, is a hybrid course. Computer with Internet access required. www.opencampus.com)

CIS-93 COMPUTERS FOR BEGINNERS 3.00 UNITS

This course is an introduction to personal computers for the beginning student. (Same as CAT-93)

- *PREREQUISITE: None.*

48096 10:30AM 12:02PM MW BE 104 P Herzig
02/12/07 06/07/07 Last day to add: 02/23/07
(Plus 18 hours of laboratory to be arranged. The class code #48096, is part of a CAP Learning Community. See the section tabbed "Learning Communities" for more information or call the CAP office at (951) 328-3820.)

45673 02:00PM 03:32PM TTH BE 100 S Huyssoon
02/12/07 06/07/07 Last day to add: 02/23/07
(Plus 18 hours of laboratory to be arranged.)

45674 06:00PM 09:23PM M BE 200 S Huyssoon
02/12/07 06/07/07 Last day to add: 02/23/07
(Plus 18 hours of laboratory to be arranged.)

CIS-95A INTRO TO THE INTERNET 1.50 UNITS

An introduction to the Internet for personal computers. (Same as CAT-95A)

- *PREREQUISITE: None.*
- *ADVISORY: Concurrent enrollment in CIS/CAT-96 or 97 recommended.*

45676 J Cregg
02/12/07 04/07/07 Last day to add: 02/21/07
(The above class, code #45676, is an 8 week online course. Computer with Internet access required. www.opencampus.com for details)

45677 12:15PM 01:47PM MW BE 100 G Bergreen
04/16/07 06/06/07 Last day to add: 04/20/07
(The above class, code #45677, is an 8 week web-enhanced class. Please note the above dates)

CIS-96 PRACTICUM IN COMPUTERS 0.50 UNITS

Additional practice for students with operational skills on the computer. (Same as ACC/CAT-96) (Non-degree credit course. CR/NC only)

- *PREREQUISITE: None.*
- *COREQUISITE: Concurrent enrollment in any RCC non-computer practicum course. (Note: Open entry/open exit enrollment is based on space availability. The following sections have a total laboratory requirement of 27 hours. Students may be charged for paper usage.)*

45678 LAB MLK 219 Staff
02/12/07 06/07/07 Last day to add: 06/07/07

45679 LAB MLK 219 Staff
02/12/07 06/07/07 Last day to add: 06/07/07

CIS-97 PRACTICUM IN COMPUTERS 1.00 UNITS

Additional practice for students with operational skills on the computer. (Same as ACC/CAT-97) (Non-degree credit course. CR/NC only)

- *PREREQUISITE: None.*
- *COREQUISITE: Concurrent enrollment in any RCC non-computer practicum course. (Note: Open entry/open exit enrollment is based on space availability. The following sections have a total laboratory requirement of 54 hours. Students may be charged for paper usage.)*

45680 LAB MLK 219 Staff
02/12/07 06/07/07 Last day to add: 06/07/07

Code	Hours	Days	Room	Instructor

CIS-98A INTRO TO EXCEL 1.50 UNITS

An introduction to electronic spreadsheets using Excel. (Same as CAT-98A)

- *PREREQUISITE: None.*
- *ADVISORY: Concurrent enrollment in CIS/CAT-96 or 97 recommended.*

45681 K Feller
02/12/07 04/02/07 Last day to add: 02/18/07
(The above class, code #45681, is an 8 week online course. Computer with Internet access is required. www.opencampus.com)

45682 06:00PM 09:23PM M BE 208 R Parkinson
02/12/07 04/02/07 Last day to add: 02/16/07
(The above class, code #45682, is an 8 week web-enhanced class. Please note the above dates.)

CIS-98B ADVANCED EXCEL 1.50 UNITS

Advanced spreadsheet concepts including working with large spreadsheets, database manipulation, templates and macro preparation and use. (Same as CAT-98B)

- *PREREQUISITE: CIS/CAT-98A.*

45685 K Feller
04/16/07 06/07/07 Last day to add: 04/23/07
(The above class, code #45685, is an 8 week online course. Computer with Internet access required. www.opencampus.com)

45684 06:00PM 09:23PM M BE 208 R Parkinson
04/16/07 06/07/07 Last day to add: 04/20/07
(The above class, code #45684, is an 8 week web-enhanced class. Please note the above dates.)

CONSTRUCTION - See Norco Campus

COSMETOLOGY

This is a specialized program. For information regarding entry into the program go to www.rcc.edu/cosmetology or call 222-8185.

COS-60A BEGINNING COS CONCEPTS 7.00 UNITS

An in-depth study of the field of cosmetology and related sciences for entry level job skills.

- *PREREQUISITE: None for COS-60A. Courses will be taken in alphabetical sequence regardless which semester enrollment begins. (The student is required to purchase a selected tool/supply kit and textbooks at the first semester meeting. Check with the Cosmetology Department for the current cost.)*

44893 L/LAB 08:00AM 12:00PM MTWTHF COSM 205 N Rodriguez
12:30PM 04:30PM MTWTH COSM 205
01/16/07 03/16/07 Last day to add: 01/23/07
(This includes a 30 minute lunch period daily.)

44894 L/LAB 08:00AM 12:00PM MTWTHF COSM 205 N Rodriguez
12:30PM 04:30PM MTWTHF COSM 205
03/19/07 05/22/07 Last day to add: 03/26/07
(This includes a 30 minute lunch period daily.)

44895 L/LAB 05:45PM 10:45PM MTWTH COSM 107 T Gaboury
01/16/07 05/22/07 Last day to add: 02/04/07

COS-60B LEVEL II COS CONCEPTS 7.00 UNITS

An in-depth study of the field of cosmetology and related sciences for entry level job skills.

- *PREREQUISITE: COS-60A.*

44896 L/LAB 08:00AM 12:00PM MTWTHF COSM 107 R Warren
12:30PM 04:30PM MTWTHF COSM 107
01/16/07 03/16/07 Last day to add: 01/23/07
(This includes a 30 minute lunch period daily.)

44897 L/LAB 08:00AM 12:00PM MTWTHF COSM 107 R Warren
12:30PM 04:30PM MTWTHF COSM 107
03/19/07 05/22/07 Last day to add: 03/26/07
(This includes a 30 minute lunch period daily.)

44898 L/LAB 05:45PM 10:45PM MTWTH COSM 106 B Mariscal
01/16/07 05/22/07 Last day to add: 02/04/07

Code		Hours	Days	Room	Instructor

COS-60C LEVEL III COS CONCEPTS 7.00 UNITS

An in-depth study of the field of cosmetology and related sciences for entry level job skills.

• *PREREQUISITE: COS-60B.*

44899	L/LAB	08:00AM 12:00PM	MTWTHF	COSM 106	P Westbrook
		12:30PM 04:30PM	MTWTHF	COSM 106	
		01/16/07 03/16/07		Last day to add: 01/23/07	

(This includes a 30 minute lunch period daily.)

44900	L/LAB	08:00AM 12:00PM	MTWTHF		P Westbrook
		12:30PM 04:30PM	MTWTHF	COSM 106	
		03/19/07 05/22/07		Last day to add: 03/26/07	

(This includes a 30 minute lunch period daily.)

44901	L/LAB	05:45PM 10:45PM	MTWTH	COSM 103	B Mariscal
		01/16/07 05/22/07		Last day to add: 02/04/07	

COS-60D LEVEL IV COS CONCEPTS 7.00 UNITS

An in-depth study of the field of cosmetology and related sciences for entry level job skills.

• *PREREQUISITE: COS-60C.*

44902	L/LAB	08:00AM 12:00PM	MTWTHF	COSM 103	C Willie
		12:30PM 04:30PM	MTWTHF	COSM 103	
		01/16/07 03/16/07		Last day to add: 01/23/07	

(This includes a 30 minute lunch period daily.)

44903	L/LAB	08:00AM 12:00PM	MTWTHF	COSM 103	C Willie
		12:30PM 04:30PM	MTWTHF	COSM 103	
		03/19/07 05/22/07		Last day to add: 03/26/07	

(This includes a 30 minute lunch period daily.)

44904	L/LAB	05:45PM 10:45PM	MTWTH	COSM 207	J Seniguar
		01/16/07 05/22/07		Last day to add: 02/04/07	

COS-60E LEVEL V COS CONCEPTS 7.00 UNITS

An in-depth study of the field of cosmetology and related sciences for entry level job skills.

• *PREREQUISITE: COS-60D.*

44905	L/LAB	08:00AM 12:00PM	MTWTHF	COSM 104	M Brown
		12:30PM 04:30PM	MTWTHF	COSM 104	
		01/16/07 03/16/07		Last day to add: 01/23/07	

(This includes a 30 minute lunch period daily.)

44906	L/LAB	08:00AM 12:00PM	MTWTHF	COSM 104	M Brown
		12:30PM 04:30PM	MTWTHF	COSM 104	
		03/19/07 05/22/07		Last day to add: 03/26/07	

(This includes a 30 minute lunch period daily.)

44907	L/LAB	05:45PM 10:45PM	MTWTH	COSM 207	J Seniguar
		01/16/07 05/22/07		Last day to add: 02/04/07	

COS-61A LEV I COS INSTRUCTOR 0.75 UNITS

Study of the field of cosmetology instruction and related pedagogy methodologies.

• *PREREQUISITE: None.*

• *LIMITATION ON ENROLLMENT: Cosmetology license issued by the State of California.*

44908		12:25PM 03:45PM	T	BE 210	P Westbrook
		02/13/07 06/05/07		Last day to add: 03/03/07	

(Plus 14.0 hours arranged each week.)

COS-61B LEV II COS INSTRUCTOR 0.75 UNITS

Study of the field of cosmetology instruction and related pedagogy methodologies.

• *PREREQUISITE: COS-61A.*

44909		12:25PM 03:45PM	T	BE 210	P Westbrook
		02/13/07 06/05/07		Last day to add: 03/03/07	

(Plus 14.0 hours arranged each week.)

COS-62B LEVEL II ESTHETICIAN CONCEPTS 8.50 UNITS

In-depth scientific study in the esthetics field and related sciences to prepare the student for a career in skin care/makeup. The student is required to purchase a selected tool/supply kit and textbook at the first class meeting.

• *PREREQUISITE: COS-62A.*

47463		05:30PM 08:30PM	T	LFSC 208	M Bettencourt
	LAB	05:30PM 10:30PM	WTHF	COSM 205	
		01/16/07 05/25/07		Last day to add: 02/05/07	

Code		Hours	Days	Room	Instructor

COS-801 COSMETOLOGY CONCEPTS 0.00 UNITS

This class is designed to enable students to complete maximum hours needed to qualify for state board testing.

• *PREREQUISITE: None.*

44911	LAB	08:00AM 04:30PM	MTWTHF	COSM 104	M Brown
		01/16/07 03/16/07		Last day to add: 02/02/07	

(This includes a 30 minute lunch period daily.)

44912	LAB	08:00AM 04:30PM	MTWTHF	COSM 104	M Brown
		03/19/07 05/22/07		Last day to add: 04/04/07	

(This includes a 30 minute lunch period daily.)

44913	LAB	05:45PM 10:45PM	MTWTH	COSM 207	J Seniguar
		01/16/07 05/22/07		Last day to add: 02/20/07	

COS-811 COS TEACHER TRAINING 0.00 UNITS

• PREREQUISITE: Completion of 1600 hours of cosmetology training or equivalent.

44914	LAB	12:25PM 03:45PM	T	BE 210	P Westbrook
		02/13/07 06/05/07		Last day to add: 03/13/07	

(Plus 14.0 arranged each week.)

CULINARY ARTS

Classes are held at the Culinary Academy, 1155 Spruce St., Riverside.

CUL-20 FUNDAMENTALS OF BAKING I 2.00 UNITS

Principles and techniques of essential ingredients, temperature and handling of baked goods. To cover the cost of baking materials and supplies, a non-refundable lab fee of $65.00 will be collected on the first day of class.

• *PREREQUISITE: None.*

44916	L/LAB	05:30PM 08:34PM	M	CULN ACAD	M Williams
		02/12/07 06/07/07		Last day to add: 02/23/07	

CUL-21 FUNDAMENTALS OF BAKING II 2.00 UNITS

Study of advanced professional baking used by professional pastry chefs. To cover the cost of baking materials and supplies, a non-refundable lab fee of $65.00 will be collected on the first day of class.

• *PREREQUISITE: None. CUL-20 recommended.*

44917	L/LAB	05:30PM 08:34PM	TH	CULN ACAD	M Moghaddam
		02/12/07 06/07/07		Last day to add: 02/23/07	

CUL-22 CAKE DECORATING I 2.00 UNITS

Study of professional baking and decorative work used by professional pastry chefs. To cover the cost of baking materials and supplies, a non-refundable lab fee of $65.00 will be collected on the first day of class.

• *PREREQUISITE: None.*

44919	L/LAB	05:30PM 08:34PM	M	CULN ACAD	M Williams
		02/12/07 06/07/07		Last day to add: 02/23/07	
44918	L/LAB	05:30PM 08:34PM	W	CULN ACAD	S Zardkoohi
		02/12/07 06/07/07		Last day to add: 02/23/07	

CUL-23 ADVANCED CAKE DECORATING 2.00 UNITS

Study of advanced professional baking and decorative work used by professional pastry chefs. To cover the cost of baking materials and supplies, a non-refundable lab fee of $65.00 will be collected on the first day of class.

• *PREREQUISITE: CUL-22.*

44920	L/LAB	05:30PM 08:34PM	T	CULN ACAD	M Williams
		02/12/07 06/07/07		Last day to add: 02/23/07	

CUL-24 TECHNIQUES OF GARDE MANGER 2.00 UNITS

Techniques and art of preparing cold foods artistically and deliciously. Includes garnishing techniques using fruits and vegetables and carving techniques using salt dough, tallow, weaver's dough and ice. A non-refundable lab fee of $65 will be collected the first day of class.

• *PREREQUISITE: None.*

47696	L/LAB	04:30PM 08:54PM	W	CULN ACAD	Staff
		02/12/07 06/07/07		Last day to add: 02/23/07	

Code		Hours	Days	Room	Instructor

The Culinary Program (CUL-36, 37, 38) is an intensive, specialized one-year program. For information regarding entry into the program go to www.rcc.edu/culinaryarts or call 222-8491. Class lectures and labs are taught Monday- Friday at the Culinary Academy, 1155 Spruce St., Riverside.

CUL-36 INTRO CULINARY ARTS 8.00 UNITS

Introduction to the hospitality industry and culinary arts. Hands on food preparation, breakfast cookery, food handling, sanitation, and operation of restaurant service area. Students required to purchase knife set and uniforms. Sanitation techniques and production standards are applied.

- *PREREQUISITE: None*
- *ADVISORY: MAT-62A, MAT-62B, MAT-62C, REA-95.*
- *LIMITATION ON ENROLLMENT: Negative TB test/chest x-ray within the last three years.*

44921		08:30AM 12:30PM	M	CULN ACAD	J Wagner
	LAB	08:15AM 02:00PM	TWTHF		J Wagner/T Ponder
		04/30/07 08/10/07			Last day to add: 05/15/07

(Hours listed include breaks.)

CUL-37 INTERMED CULINARY ARTS 8.00 UNITS

Intermediate level of food preparation utilizing all dry and moist methods of cooking; planning, preparation and service of catered events, baking production, garde manger, and garnishes. Sanitation techniques and production standards are applied.

- *PREREQUISITE: CUL-36.*
- *LIMITATION ON ENROLLMENT: Negative TB test/chest x-ray within the last three years.*

44922		08:30AM 12:30PM	M	CULN ACAD	D Avalos
	LAB	08:15AM 02:00PM	TWTHF	CULN ACAD	D Avalos
		04/30/07 08/10/07			Last day to add: 05/15/07

(Hours listed include breaks.)

CUL-38 ADVANCED CULINARY ARTS 8.00 UNITS

Advanced principles of classical, modern and international food preparation and cooking. Focus is on delivering a consistent quality standard-based restaurant experience to the public by preparing complete menu items for service in dining room.

- *PREREQUISITE: CUL-37.*
- *LIMITATION ON ENROLLMENT: Negative TB test/chest x-ray within the last three years.*

44923		08:30AM 12:30PM	M	CULN ACAD	R Baradaran
	LAB	08:15AM 02:00PM	TWTHF	CULN ACAD	R Baradaran
		04/30/07 08/10/07			Last day to add: 05/15/07

(Hours listed include breaks.)

CUL-41 WINE AND FOOD PARING 2.00 UNITS

Learn the art of matching a wine to a food in order to highlight the best characteristics of both. Wines will be sampled in class. A non-refundable lab fee of $35 will be collected at the first class meeting.

- *PREREQUISITE: None.*
- *LIMITATION ON ENROLLMENT: Students must be 21 years or older to enroll in this class.*

44925		06:00PM 09:00PM	W	CULN ACAD	Staff
		02/14/07 05/09/07			Last day to add: 02/25/07

(The above class, code #44925, is a 12 week class. Please note the above dates.)

CUL-42 INTERNATIONAL CUISINE 2.00 UNITS

Introduces the skills necessary to prepare international foods including traditional methods of preparation and the cultural influences on each dish; promotes an appreciation of international foods and culture. A non-refundable lab fee of $65 will be collected at the first class meeting.

- *PREREQUISITE: None.*

44926	L/LAB	04:30PM 08:54PM	T	CULN ACAD	R Baradaran
		02/12/07 06/07/07			Last day to add: 02/23/07

Code		Hours	Days	Room	Instructor

DANCE

DAN-6 DANCE APPRECIATION 3.00 UNITS

A non-technical course leading to the appreciation and understanding of dance as communication, entertainment and art.

- *PREREQUISITE: None.*

44929		10:30AM 12:02PM	MW	PLTS 101	R Chenoweth
		02/12/07 06/07/07			Last day to add: 02/23/07
44930		10:30AM 12:02PM	TTH	PLTS 101	M Haines
		02/12/07 06/07/07			Last day to add: 02/23/07
44928		04:15PM 05:47PM	MW	PLTS 101	M Haines
		02/12/07 06/07/07			Last day to add: 02/23/07
44931		06:00PM 09:23PM	M	PLTS 101	K Rooney
		02/12/07 06/07/07			Last day to add: 02/23/07

DAN-D10 DANCE PERFORMANCE 3.00 UNITS

Rehearsal for and participation in the Spring Dance Concert. Technical and choreographic skill will be determined in audition.

- *PREREQUISITE: None.*
- *LIMITATION ON ENROLLMENT: Audition on or before the first class meeting.*

48101	LAB	02:00PM 04:30PM	TTH	HG 102	R Chenoweth
		02/12/07 06/07/07			Last day to add: 03/15/07

(Plus additional hours to be arranged)

DAN-D12 DANCE TOURING ENSEMBLE 2.00 UNITS

School performances of a repertory of various dance genres and choreographic styles for the RCC Dance Touring Ensemble season.

- *PREREQUISITE: DAN-D11.*

48102	LAB	08:45AM 12:15PM	F	HG 102	D Donovan
		02/12/07 06/07/07			Last day to add:

DAN-D18 DANCE PERFORMANCE PRODUCTION 1.00 UNITS

Directed dance projects for stage, integrating choreographic design with the elements of theater production.

- *PREREQUISITE: DAN-D10.*

48118	LAB			HG 102	R Chenoweth
		02/12/07 06/07/07			Last day to add: 03/16/07

(All hours to be arranged)

DAN-D19 CONDITIONING FOR DANCE 1.00 UNITS

Develops strength and flexibility through conditioning and low impact aerobics.

- *PREREQUISITE: None.*

44939	LAB	07:00AM 08:32AM	MW	HG 102	K Johansen
		02/12/07 06/07/07			Last day to add: 02/23/07

DAN-D20 INTRO TO SOCIAL DANCE 1.00 UNITS

An introduction to social dance techniques. Dances to be studied will be foxtrot, cha cha, waltz and swing.

- *PREREQUISITE: None.*

44940	LAB	06:00PM 09:23PM	F	HG 102	K Rooney
		02/12/07 06/07/07			Last day to add: 02/23/07

DAN-D21 BALLET, BEGINNING 1.00 UNITS

Introduces the fundamentals of ballet skills and vocabulary through basic technique and styles.

- *PREREQUISITE: None.*

44942	LAB	10:30AM 12:02PM	MW	HG 102	D Donovan
		02/12/07 06/07/07			Last day to add: 02/23/07
44941	LAB	06:20PM 07:52PM	TTH	HG 102	J Waggoner
		02/12/07 06/07/07			Last day to add: 02/23/07

DAN-D22 BALLET, INTERMEDIATE 1.00 UNITS

Develops intermediate level ballet skills and vocabulary while increasing the sophistication of the dancers' work.

- *PREREQUISITE: None.*
- *LIMITATION ON ENROLLMENT: Audition on or before the first class meeting.*

44943	LAB	05:30PM 07:02PM	MW	HG 102	K Lamoureux
		02/12/07 06/07/07			Last day to add: 02/23/07
44944	LAB	08:00PM 09:32PM	TTH	HG 102	J Waggoner
		02/12/07 06/07/07			Last day to add: 02/23/07

Code	Hours	Days	Room	Instructor

DAN-D23 BALLET, ADVANCED 1.00 UNITS

Develops advanced level ballet skills and vocabulary and the refinement of technical and artistic expression within the genre.

• *PREREQUISITE: DAN-D22.*

44945	LAB	07:15PM 08:47PM	MW	HG 102	K Lamoureux
		02/12/07 06/07/07			Last day to add: 02/23/07

DAN-D30 SOCIAL DANCE STYLES 1.00 UNITS

Concentrated focus on one social dance style to be chosen from among Tango, Lindy-Hop, Salsa or Nightclub Two-step.

• *PREREQUISITE: None.*

48127	LAB	08:45AM 10:17AM	TTH	HG 102	K Rooney
		02/12/07 06/07/07			Last day to add: 02/23/07

DAN-D32 JAZZ, BEGINNING 1.00 UNITS

Introduces the fundamentals of jazz dance skills and vocabulary through basic technique and styles.

• *PREREQUISITE: None.*

48384	LAB	02:00PM 03:32PM	MW	HG 102	M Haines
		02/12/07 06/07/07			Last day to add: 02/23/07
44946	LAB	04:40PM 06:12PM	TTH	HG 102	Staff
		02/12/07 06/07/07			Last day to add: 02/23/07

DAN-D33 JAZZ, INTERMEDIATE 1.00 UNITS

Develops intermediate level jazz dance skills and vocabulary while increasing the sophistication of the dancer's work.

• *PREREQUISITE: None.*

• *LIMITATION ON ENROLLMENT: Audition on or before the first class meeting.*

44948	LAB	12:15PM 01:47PM	MW	HG 102	M Haines
		02/12/07 06/07/07			Last day to add: 02/23/07
44949	LAB	02:00PM 03:32PM	MW	HG 102	M Haines
		02/12/07 06/07/07			Last day to add: 02/23/07

DAN-D34 JAZZ, ADVANCED 1.00 UNITS

Develops advanced level jazz dance skills and vocabulary and the refinement of technical and artistic expression within the genre.

• *PREREQUISITE: DAN-D33.*

44950	LAB	12:15PM 01:47PM	MW	HG 102	M Haines
		02/12/07 06/07/07			Last day to add: 02/23/07

DAN-D37 MODERN DANCE, BEGINNING 1.00 UNITS

Introduces the fundamentals of modern dance skills and vocabulary through basic technique and styles.

• *PREREQUISITE: None.*

44952	LAB	03:45PM 05:17PM	MW	HG 102	J Dierdorff
		02/12/07 06/07/07			Last day to add: 02/23/07

DAN-D38 MODERN DANCE, INTERMED 1.00 UNITS

Develops intermediate level modern dance skills and vocabulary while increasing the sophistication of the dancer's work.

• *PREREQUISITE: None.*

• *LIMITATION ON ENROLLMENT: Audition on or before the first class meeting.*

44953	LAB	10:30AM 12:02PM	TTH	HG 102	J Shelton
		02/12/07 06/07/07			Last day to add: 02/23/07

DAN-D39 MODERN DANCE, ADVANCED 1.00 UNITS

Develops advanced level modern dance skills and vocabulary and the refinement of technical and artistic expression within the genre.

• *PREREQUISITE: DAN-D38.*

48130	LAB	10:30AM 12:02PM	TTH	HG 102	J Shelton
		02/12/07 06/07/07			Last day to add: 02/23/07

DAN-D43 TAP, BEGINNING 1.00 UNITS

Introduces the fundamentals of tap dance skills and vocabulary through basic technique and styles.

• *PREREQUISITE: None.*

44955	LAB	08:45AM 10:17AM	MW	HG 102	D Donovan
		02/12/07 06/07/07			Last day to add: 02/23/07

Code	Hours	Days	Room	Instructor

DAN-D46 BODY CONTROL MAT WORK 0.50 UNITS

Non-impact stretching and strengthening mat exercises developed by Joseph H. Pilates.

• *PREREQUISITE: None.*

44956	LAB	07:30AM 08:31AM	MW	PLTS 102	A Chavez
		02/12/07 06/07/07			Last day to add: 02/23/07

DAN-D47 PILATES, BEGINNING 1.00 UNITS

Applies techniques developed by Joseph H. Pilates in mat work and exercises on the universal reformer at the beginning level.

• *PREREQUISITE: None.*

44961	LAB	07:00AM 08:32AM	TTH	PLTS 102	S LeSueur
		02/12/07 06/07/07			Last day to add: 02/23/07
48149	LAB	08:45AM 10:17AM	MW	PLTS 102	A Chavez
		02/12/07 06/07/07			Last day to add: 02/23/07
44959	LAB	08:45AM 10:17AM	TTH	PLTS 102	S LeSueur
		02/12/07 06/07/07			Last day to add: 02/23/07
44958	LAB	08:45AM 12:08PM	S	PLTS 102	L Swenson
		02/12/07 06/07/07			Last day to add: 02/23/07
44962	LAB	10:30AM 12:02PM	MW	PLTS 102	J Dierdorff
		02/12/07 06/07/07			Last day to add: 02/23/07
44965	LAB	10:30AM 12:02PM	TTH	PLTS 102	J Dierdorff
		02/12/07 06/07/07			Last day to add: 02/23/07
48151	LAB	02:00PM 03:32PM	TTH	PLTS 102	J Dierdorff
		02/12/07 06/07/07			Last day to add: 02/23/07
44964	LAB	03:45PM 05:17PM	MW	PLTS 102	L Swenson
		02/12/07 06/07/07			Last day to add: 02/23/07
44963	LAB	03:45PM 05:17PM	TTH	PLTS 102	A Chavez
		02/12/07 06/07/07			Last day to add: 02/23/07
44960	LAB	05:30PM 07:02PM	MW	PLTS 102	A Chavez
		02/12/07 06/07/07			Last day to add: 02/23/07
44957	LAB	06:00PM 07:32PM	TTH	PLTS 102	D Webber
		02/12/07 06/07/07			Last day to add: 02/23/07

DAN-D49 PILATES, INTERMEDIATE 1.00 UNITS

Applies Pilates principles of strengthening and stretching in an intensive series of mat and equipment exercise at the intermediate level.

• *PREREQUISITE: DAN-D47.*

44966	LAB	03:45PM 05:17PM	TTH	PLTS 102	A Chavez
		02/12/07 06/07/07			Last day to add: 02/23/07

DAN-D50 PILATES FOR DANCERS 1.00 UNITS

Conditioning and specialized training for dancers using the Pilates Method for the development of dance technique.

• *PREREQUISITE: None.*

44967	LAB	02:00PM 03:32PM	MW	PLTS 102	J Dierdorff
		02/12/07 06/07/07			Last day to add: 02/23/07

DENTAL TECHNOLOGY - See Moreno Valley Campus

DRAFTING - See Architecture and Engineering (Norco Campus)

EARLY CHILDHOOD EDUCATION

EAR-19 OBSERVATION METHODS-ECE 3.00 UNITS

Overview of the field of child development including history, trends, careers, theories and observation methods.

• *PREREQUISITE: None.*

45687	09:20AM 12:43PM	F	ECER 9	M Flyr
	02/12/07 06/07/07			Last day to add: 02/23/07

Code	Hours	Days	Room	Instructor

EAR-20 CHILD DEVELOPMENT 3.00 UNITS

A comprehensive overview of concepts, issues and theories of human development from conception through adolescence. (CAN FCS 14)

• *PREREQUISITE: None.*

48033	07:00AM 08:32AM	MW	ECER 9	S Yates
	02/12/07 06/07/07		Last day to add: 02/23/07	
48385	08:10AM 11:33AM	S	LVKN B3	Staff
	02/12/07 06/07/07		Last day to add: 02/23/07	
45689	08:45AM 12:08PM	MTWTH	TCHA 132	C Chavez
	02/12/07 03/08/07		Last day to add: 02/14/07	

(The above class, code #45689, is a 15 day Fast Track class. Please note the start and end dates listed above.)

45688	08:45AM 12:08PM	TTH	ECER 9	S Yates
	02/12/07 04/07/07		Last day to add: 02/19/07	

(The above class, code #45688, is an 8 week course. Please note the start and end dates listed above.)

45691	03:45PM 05:17PM	TTH	ECER 9	F Bringhurst
	02/12/07 06/07/07		Last day to add: 02/23/07	
45690	06:00PM 09:23PM	M	ECER 9	L Staffanson
	02/12/07 06/07/07		Last day to add: 02/23/07	

EAR-22 CAREERS, PROGRAMS 3.00 UNITS

Studies, observations and analysis of various early childhood programs and career options in the field.

• *PREREQUISITE: None.*

45693	07:00AM 08:32AM	TTH	ECER 9	J Johnston
	02/12/07 06/07/07		Last day to add: 02/23/07	

EAR-24 CREATIVE ACTIVITIES 3.00 UNITS

Integration of creative activity into various aspects of the curriculum.

• *PREREQUISITE: None.*

45696	08:45AM 12:08PM	MTWTH	TCHA 132	A Black
	03/12/07 04/04/07		Last day to add: 03/13/07	

(The above class, code #45696, is a 15 day Fast Track course. Please note the start and end dates listed above.)

45694	08:45AM 12:08PM	TTH	ECER 9	M Cole
	04/16/07 06/07/07		Last day to add: 04/23/07	

(The above class, code #45694, is an 8 week course. Please note the start and end dates listed above.)

45695	06:00PM 09:23PM	W	ECER 9	D Cazares
	02/12/07 06/07/07		Last day to add: 02/23/07	

(The above class, code #45695, is a hybrid course. Computer with Internet access is required. www.opencampus.com. Please note that this course meets on 2/14, 2/28, 3/14, 3/28, 4/18, 5/2, 5/16, 5/30.)

EAR-26 CHILD HEALTH 3.00 UNITS

A study of health, safety and nutrition factors of importance to the teacher, child and family of the young child.

• *PREREQUISITE: EAR-20.*

48034	06:00PM 09:23PM	T	ECER 9	E Holts
	02/12/07 06/07/07		Last day to add: 02/23/07	

EAR-28 PRINCIPLES/PRACTICES 3.00 UNITS

An overview of the field of early childhood studies including the role of the teacher and licensing regulations.

• *PREREQUISITE: None.*

45697	08:45AM 12:08PM	MW	ECER 9	M Flyr
	02/12/07 04/07/07		Last day to add: 02/18/07	

(The above class, code #45697, is an 8 week course. Please note the start and end dates listed above.)

45698	08:45AM 12:08PM	MTWTH	TCHA 132	C Chavez
	04/16/07 05/09/07		Last day to add: 04/17/07	

(The above class, code #45698, is a 15 day Fast Track course. Please note the start and end dates listed above.)

45700	06:00PM 09:23PM	W	ECER 9	M Flyr
	02/21/07 06/07/07		Last day to add: 02/23/07	

(The above class, code #45700, is a hybrid course. Computer with internet access is required. www.opencampus.com. Please note that the above course meets 2/21, 3/7, 3/21, 4/4, 4/25, 5/9, 5/23, & 6/6/07.)

48295	06:00PM 09:23PM	TH	RXHS P1	J Peterson
	02/12/07 06/07/07		Last day to add: 02/23/07	

(This class meets at the Rubidoux Annex, 4250 Opal Street, Riv.)

Code	Hours	Days	Room	Instructor

EAR-30 INTRNSHP/EARLY CHILD 4.00 UNITS

Supervised student teaching at the RCC Early Childhood Lab School.

• *PREREQUISITE: EAR-19 and 28.*

45701	07:00AM 09:12AM	F	ECER 9	S Yates
	02/12/07 06/07/07		Last day to add: 02/23/07	

(In addition to the lecture time, there are 108 hours of student teaching required in the Child Development Center at the Riverside Campus. Please select from lab choices below. A TB test is needed by the first day of class. An orientation meeting will be held at 3pm on 2/8 in room ECER9. For more information call instructor at (951) 222-8903.)

45704	LAB	06:30AM 09:00AM	MWTH	ECER LAB	S Yates
		02/12/07 06/07/07		Last day to add: 02/23/07	
45702	LAB	06:30AM 09:00AM	TWTH	ECER LAB	S Yates
		02/12/07 06/07/07		Last day to add: 02/23/07	
45703	LAB	09:00AM 01:00PM	MW	ECER LAB	S Yates
		02/12/07 06/07/07		Last day to add: 02/23/07	
45705	LAB	09:00AM 01:00PM	TTH	ECER LAB	S Yates
		02/12/07 06/07/07		Last day to add: 02/23/07	
45707	LAB	01:30PM 05:30PM	MW	ECER LAB	S Yates
		02/12/07 06/07/07		Last day to add: 02/23/07	
45706	LAB	01:30PM 05:30PM	TTH	ECER LAB	S Yates
		02/12/07 06/07/07		Last day to add: 02/23/07	

EAR-33 INFANT AND TODDLERS 3.00 UNITS

A course to provide caregivers the components of quality care and education for children ages 0-3.

• *PREREQUISITE: None.*

• *ADVISORY: EAR-20.*

45708	02:00PM 03:32PM	TTH	ECER 9	M Flyr
	02/12/07 06/07/07		Last day to add: 02/23/07	

EAR-34 CURR ACTIV/INFANTS 3.00 UNITS

An introduction to organizing and developing age-appropriate activities and curriculum for infants and toddlers.

• *PREREQUISITE: None.*

• *ADVISORY: EAR-33.*

48387	07:00AM 08:32AM	TTH	LVKN B2	M Tattoon
	02/12/07 06/07/07		Last day to add: 02/23/07	

EAR-38 ADULT SUPERVISION - ECE/CD 2.00 UNITS

Emphasizes methods and principles of supervising adults in ECE/CD environments. Required by Child Development Permit for administrators of ECE/CD programs.

• *PREREQUISITE: None.*

• *ADVISORY: EAR-20, 22, 24, 42, 44, 45 recommended.*

48036	08:10AM 12:44PM	S	ECER 9	B Zentgraf
	02/12/07 04/07/07		Last day to add: 02/21/07	

(The above class, code #48036, is an 8 week course. Please note the start and end dates listed above.)

EAR-39 MENTOR SEMINAR 0.50 UNITS

Early childhood mentors attend monthly seminars to explore issues related to their role as supervisors.

• *PREREQUISITE: None.*

• *LIMITATION ON ENROLLMENT: Selection as an early childhood Mentor Teacher or Director.*

45711	06:00PM 09:00PM	F	ECER 9	B Kirby
	03/02/07 05/04/07		Last day to add: 03/02/07	

(The above class, code #45711 only meets on 3/2, 4/6, and 5/4/07.)

EAR-40 CHILDREN WITH SPECIAL NEEDS 3.00 UNITS

Introduces concepts basic to an understanding of infants and children with disabilities and other special needs and their families. Observation required.

• *PREREQUISITE: None.*

48039	12:15PM 03:38PM	M	ECER 9	D Cazares
	02/12/07 06/07/07		Last day to add: 02/23/07	

EAR-41 INTERNSHIP-EARLY INTERVENTION 4.00 UNITS

A supervised practicum as an assistant in an early intervention/special education setting.

• *PREREQUISITE: EAR-20.*

48056	02:00PM 04:12PM	W	ECER 9	D Cazares
	02/12/07 06/07/07		Last day to add: 02/23/07	

Code	Hours	Days	Room	Instructor

EAR-42 HOME SCHOOL AND COMM REL 3.00 UNITS

Techniques for communication and interaction within the family and school for parents and teachers.

• *PREREQUISITE: None.*

45712	08:45AM 12:08PM	MTWTH	TCHA 132	A Black
	05/14/07 06/05/07		Last day to add: 05/15/07	

(The above class, code #45712, is a 15 day Fast Track course. Please note the start and end dates listed above.)

45713	08:45AM 12:08PM	MW	ECER 9	M Flyr
	04/16/07 06/07/07		Last day to add: 04/20/07	

(The above class, code #45713, is an 8 week course. Please note the start and end dates listed above.)

45714	12:15PM 01:47PM	W	ECER 9	S Yates
	02/12/07 06/07/07		Last day to add: 02/23/07	

(The above class, code #45714, is a hybrid course. Computer with internet access is required. www.opencampus.com)

EAR-44 ADMIN ECE ED I 3.00 UNITS

An overview of organization and management of preschool programs. Includes planning, budgeting and regulations.

• *PREREQUISITE: None. Nine units in nursery school courses recommended.*

45716	06:00PM 09:23PM	TH	ECER 9	T Oliver
	02/12/07 06/07/07		Last day to add: 02/23/07	

EAR-47 CHILDHOOD STRESS, TRAUMA 3.00 UNITS

Introduction to the common and uncommon stresses of childhood and the effect on a child's development.

• *PREREQUISITE: None.*

45717	08:10AM 02:56PM	S	ECER 9	A Calloway
	04/16/07 06/07/07		Last day to add: 04/25/07	

(The above class, code #45717, is an 8 week course, note start and end dates listed above.)

EAR-53 APPROACH/DISCIPLINE 1.00 UNITS

Theoretical and practical guidance and discipline techniques that influence and shape behavior.

• *PREREQUISITE: None.*

45718				D Cazares
	02/12/07 04/07/07		Last day to add: 02/23/07	

(The above class, #45718, is an 8 week online course. Computer with internet access required. www.opencampus.com. Please note the start and end dates above.)

EAR-54 CONTEMPORARY PARENT 1.00 UNITS

This course examines factors affecting child rearing in the changing social environment.

• *PREREQUISITE: None.*

48038				S Yates
	02/12/07 06/07/07		Last day to add: 02/23/07	

(The above class, #48038, is an online course. Computer with internet access required. www.opencampus.com)

ECONOMICS

ECO-4 CONTEMPORARY ECON PRBLM 3.00 UNITS

A general education course emphasizing simple economic analysis applied to issues/problems facing the US citizen.

• *PREREQUISITE: None.*

45721	08:45AM 10:17AM	TTH	LVKN F4	J Young
	02/12/07 06/07/07		Last day to add: 02/23/07	
48326	12:15PM 01:47PM	MW	LVKN F6	A Casolari
	02/12/07 06/07/07		Last day to add: 02/23/07	
45720	06:00PM 09:23PM	TH	LVKN F4	Staff
	02/12/07 06/07/07		Last day to add: 02/23/07	

ECO-7 MACROECONOMICS 3.00 UNITS

Economic theory and analysis as applied to the U.S. economy as a whole. (CAN ECON 2)

• *PREREQUISITE: None.*

• *ADVISORY: ECO-4 and introductory algebra skills recommended.*

45725	07:00AM 08:32AM	TTH	LVKN F4	J Young
	02/12/07 06/07/07		Last day to add: 02/23/07	
45728	08:45AM 10:17AM	W	LVKN F4	A Casolari
	02/12/07 06/07/07		Last day to add: 02/23/07	

(The above class, code #45728, is a hybrid course Computer with Internet access required. www.opencampus.com)

Code	Hours	Days	Room	Instructor
45727	10:30AM 12:02PM	M	LVKN G4	A Casolari
	02/12/07 06/07/07		Last day to add: 02/23/07	

(The above class, code #45727, is a hybrid course. Computer with Internet access required. www.opencampus.com)

45723	02:00PM 03:32PM	MW	LVKN F4	J Young
	02/12/07 06/07/07		Last day to add: 02/23/07	
45726	06:00PM 09:23PM	T	LVKN F4	J Young
	02/12/07 06/07/07		Last day to add: 02/23/07	
45724	06:00PM 09:23PM	W	LVKN F6	W Schinke
	02/12/07 06/07/07		Last day to add: 02/23/07	

ECO-8 MICROECONOMICS 3.00 UNITS

Economic theory and analysis applied to consumer and producer behavior in markets. (CAN ECON 4)

• *PREREQUISITE: None.*

• *ADVISORY: ECO-4 and introductory algebra skills recommended.*

45730	08:45AM 10:17AM	M	LVKN F4	A Casolari
	02/12/07 06/07/07		Last day to add: 02/23/07	

(The above class, code #45730, is a hybrid course Computer with Internet access required. www.opencampus.com)

45729	10:30AM 12:02PM	MW	LVKN F4	J Young
	02/12/07 06/07/07		Last day to add: 02/23/07	
47730	10:30AM 12:02PM	W	LVKN G4	A Casolari
	02/12/07 06/07/07		Last day to add: 02/23/07	

(The above class, code #47730, is a hybrid course. Computer with Internet access required. www.opencampus.com)

45731	12:15PM 01:47PM	MW	LVKN F4	J Young
	02/12/07 06/07/07		Last day to add: 02/23/07	
45732	06:00PM 09:23PM	M	LVKN F4	J Young
	02/12/07 06/07/07		Last day to add: 02/23/07	

EDUCATION

EDU-1 MULTICULTURAL CLASSROOM 3.00 UNITS

Introduces teaching as a profession through five areas related to the practice of teaching: motivation, planning, strategies, management and professionalism.

• *PREREQUISITE: None.*

45733	09:00AM 12:23PM	S	LVKN A8	K Hemborg
	02/12/07 06/07/07		Last day to add: 02/23/07	
45734	02:00PM 03:32PM	MW	BE 108	K Hemborg
	02/12/07 06/07/07		Last day to add: 02/23/07	
47678	06:00PM 09:23PM	W	LVKN H3	V Burton
	02/12/07 06/07/07		Last day to add: 02/23/07	

EDU-3 LITERACY INSTRUCTION 3.00 UNITS

Instructional literacy strategies are introduced, and essential competencies for delivering culturally relevant reading instruction to emerging readers are developed.

• *PREREQUISITE: None.*

• *LIMITATION ON ENROLLMENT: Able to meet safety and health clearance standards for a public school district.*

45735	06:00PM 09:23PM	TH	TCHA 108	M Chavez
	02/12/07 06/07/07		Last day to add: 02/23/07	

EDU-4 LITERACY/SERVICE LEARNING 1.00 UNITS

Provides early, supervised experience to pre-service teachers in the form of service learning.

• *PREREQUISITE: None.*

45736	04:50PM 05:51PM	TH	TCHA 108	M Chavez
	02/12/07 06/07/07		Last day to add: 02/23/07	

EDU-5 AMERICORPS SERVICE-LEARNING 3.00 UNITS

Provides AmeriCorps member training, leadership, citizenship and personal development through experience at local service sites.

• *PREREQUISITE: None.*

45737	12:50PM 04:13PM	F	TCHA 108	K Hemborg
	02/12/07 06/07/07		Last day to add: 02/23/07	

(The EDU-5 course is for Americorps members only. (951)222-3532 for more information.)

ELECTRONICS - SEE NORCO CAMPUS

Code		Hours	Days	Room	Instructor

ENGINEERING

ENE-34 METAL JOINING PROCESSES 2.00 UNITS

An introduction to metal joining processes for engineering and manufacturing technology majors. (Same as MAN/WEL-34)

- *PREREQUISITE: None.*

44968		07:00AM 08:01AM	TH	TCHA 128	Staff
	LAB	08:01AM 11:25AM	TH	TCHA 130	
		02/12/07 06/07/07		Last day to add: 02/23/07	
44969		06:00PM 07:01PM	W	TCHA 128	Staff
	LAB	07:01PM 10:24PM	W	TCHA 130	
		02/12/07 06/07/07		Last day to add: 02/23/07	

PLACEMENT GUIDELINES:
ENGLISH COMPOSITION COURSES

ENGLISH 1A. One of the following:
1. Qualifying preparation score based on the DTLS or Accuplacer test and academic background.
2. A grade of C or better in ENG-50.

ENGLISH 1B:
A grade of C or better in ENG-1A.

ENGLISH 50. One of the following:
1. Qualifying preparation score based on the DTLS or Accuplacer test and academic background.
2. Successful completion of ENG-60B or ESL-55.

ENGLISH 60A:
There is no prerequisite; the course is open to all students.

It is strongly recommended that students register in an appropriate composition course (ENG-1A, 50 or 60A) during their first semester of enrollment.

See "Moving through English" for more details.

ENGLISH

ENG-1A ENGLISH COMPOSITION 4.00 UNITS

Teaches college-level critical reading, academic writing, and research skills. (CAN ENGL 2)

- *PREREQUISITE: ENG-50 or qualifying preparation score.*

All sections of ENG-1A have an 18 hour laboratory requirement to be arranged.

Code	Hours	Days	Room	Instructor
45773				K Nelson
	02/12/07 06/07/07		Last day to add: 02/23/07	
(Above section, code #45773, is an online course. Computer with Internet access is required. www.opencampus.com)				
45774				K Nelson
	02/12/07 06/07/07		Last day to add: 02/23/07	
(Above section, code 45774, is an online course. Computer with Internet access is required. www. opencampus.com.)				
45744	07:00AM 09:12AM	MW	LVKN A7	T DiBenedetto
	02/12/07 06/07/07		Last day to add: 02/23/07	
45747	07:00AM 09:12AM	MW	LVKN A8	C Watt
	02/12/07 06/07/07		Last day to add: 02/23/07	
45743	07:00AM 09:12AM	TTH	LVKN A7	D Solorzano
	02/12/07 06/07/07		Last day to add: 02/23/07	
45751	07:00AM 11:34AM	F	LVKN A7	A Chatterjee
	02/12/07 06/07/07		Last day to add: 02/23/07	
48179	08:10AM 12:44PM	F	LVKN F2	J Anguiano
	02/12/07 06/07/07		Last day to add: 02/23/07	
48180	08:10AM 12:44PM	F	LVKN C1	N Freim
	02/12/07 06/07/07		Last day to add: 02/23/07	
48181	08:10AM 12:44PM	F	LVKN B6	E Allen
	02/12/07 06/07/07		Last day to add: 02/23/07	
48178	08:10AM 12:44PM	S	AD 123	I Fealy
	02/12/07 06/07/07		Last day to add: 02/23/07	
48182	08:10AM 12:44PM	S	LVKN B4	T Korson
	02/12/07 06/07/07		Last day to add: 02/23/07	
45742	09:20AM 11:32AM	MW	LVKN A7	S Garcia
	02/12/07 06/07/07		Last day to add: 02/23/07	
(This section of ENG-1A, code 45742, will have reading and writing assignments focusing on the Chicano experience and is designed for students in the Puente Program. See counselor and instructor before enrolling.)				
45745	09:20AM 11:32AM	MW	LVKN A8	J Kollitz
	02/12/07 06/07/07		Last day to add: 02/23/07	
45759	09:20AM 11:32AM	MW	LVKN B6	D Siciliano Di
	02/12/07 06/07/07		Last day to add: 02/23/07	
48192	09:20AM 11:32AM	MTWTH	RXHS P4	D Jensen
	02/12/07 04/06/07		Last day to add: 02/19/07	
(This is an 8 week class that meets at the Rubidoux Annex, 4250 Opal Street, Riverside. Please note above dates.)				
48202	09:20AM 11:32AM	MTWTH	RXHS P4	S Loh Myers
	04/16/07 06/07/07		Last day to add: 04/22/07	
(This is an 8 week class that meets at the Rubidoux Annex, 4250 Opal Street, Riverside. Please note above dates.)				
45758	09:20AM 11:32AM	TTH	LVKN A7	S Acharya
	02/12/07 06/07/07		Last day to add: 02/23/07	
45761	11:40AM 01:52PM	MW	LVKN A9	C Morrill
	02/12/07 06/07/07		Last day to add: 02/23/07	
45746	11:40AM 01:52PM	TTH	LVKN A8	J Riddell
	02/12/07 06/07/07		Last day to add: 02/23/07	
45752	11:40AM 01:52PM	TTH	LVKN A7	J Sullivan
	02/12/07 06/07/07		Last day to add: 02/23/07	
45754	02:00PM 04:12PM	MW	LVKN G6	M Murray
	02/12/07 06/07/07		Last day to add: 02/23/07	
45755	02:00PM 04:12PM	MW	LVKN A7	S Jackson
	02/12/07 06/07/07		Last day to add: 02/23/07	
45768	02:00PM 04:12PM	MW	LVKN A8	J Kollitz
	02/12/07 06/07/07		Last day to add: 02/23/07	
45750	02:00PM 04:12PM	TTH	LVKN C1	T Amidon
	02/12/07 06/07/07		Last day to add: 02/23/07	
45756	02:00PM 04:12PM	TTH	LVKN A7	J Anguiano
	02/12/07 06/07/07		Last day to add: 02/23/07	
45757	02:00PM 04:12PM	TTH	LVKN A8	L Kreitner
	02/12/07 06/07/07		Last day to add: 02/23/07	
48193	03:10PM 05:22PM	MTWTH	RXHS P1	C Shumaker
	02/12/07 04/06/07		Last day to add: 02/19/07	
(This is an 8 week class that meets at the Rubidoux Annex, 4250 Opal Street, Riverside. Please note above dates.)				
48203	03:10PM 05:22PM	MTWTH	RXHS P1	N Freim
	04/16/07 06/07/07		Last day to add: 04/22/07	
(This is an 8 week class that meets at the Rubidoux Annex, 4250 Opal Street, Riverside. Please note above dates.)				
45760	04:40PM 06:52PM	MW	LVKN A8	P Golder
	02/12/07 06/07/07		Last day to add: 02/23/07	
45770	04:40PM 06:52PM	MW	LVKN A9	I Fealy
	02/12/07 06/07/07		Last day to add: 02/23/07	
45763	04:40PM 06:52PM	TTH	LVKN A9	M Sargent
	02/12/07 06/07/07		Last day to add: 02/23/07	
45765	04:40PM 06:52PM	TTH	LVKN A8	K Herr
	02/12/07 06/07/07		Last day to add: 02/23/07	
45769	04:40PM 06:52PM	TTH	LVKN C1	L Riddell
	02/12/07 06/07/07		Last day to add: 02/23/07	
45748	06:00PM 08:12PM	MW	LVKN A7	T Ballard
	02/12/07 06/07/07		Last day to add: 02/23/07	
45766	06:00PM 08:12PM	TTH	LVKN A7	J Sullivan
	02/12/07 06/07/07		Last day to add: 02/23/07	
45772	07:10PM 09:22PM	MW	LVKN A8	P Golder
	02/12/07 06/07/07		Last day to add: 02/23/07	
45767	07:10PM 09:22PM	TTH	LVKN A8	K Herr
	02/12/07 06/07/07		Last day to add: 02/23/07	

Code	Hours	Days	Room	Instructor

ENG-1AH HONORS ENGLISH COMP 4.00 UNITS

Offers students in the honors program an enriched experience in the development of college-level critical reading, academic writing, and research skills.

- *PREREQUISITE: ENG-50 or qualifying preparation score.*
- *LIMITATION ON ENROLLMENT: Enrollment in the honors program.*

45780	11:40AM 01:52PM	MW	LVKN A7	K Douglass
	02/12/07 06/07/07			Last day to add: 02/23/07

(Honors course--enrollment is restricted. See Honors Program information, inside front cover. Plus 18 hours laboratory by arrangement.)

ENG-1B CRITICAL THINKING/WRITING 4.00 UNITS

Emphasizing critical thinking, this course uses literature to develop argumentative, reading and writing skills beyond the level achieved in ENG-1A. (CAN ENGL 4)

- *PREREQUISITE: ENG-1A.*

All sections of ENG-1B have an 18 hour laboratory requirement to be arranged.

45798				T DiBenedetto
	02/12/07 06/07/07			Last day to add: 02/23/07

(Above section, code #45798, is an online course. Computer with Internet access is required. www.opencampus.com)

45799				T DiBenedetto
	02/12/07 06/07/07			Last day to add: 02/23/07

(Above section, code #45799, is an online course. Computer with Internet access is required. www.opencampus.com)

45801				T DiBenedetto
	02/12/07 06/07/07			Last day to add: 02/23/07

(Above section, code #45801, is an online course. Computer with Internet access is required. www.opencampus.com)

45781	07:00AM 09:12AM	MW	LVKN A9	S Acharya
	02/12/07 06/07/07			Last day to add: 02/23/07
48195	07:00AM 09:12AM	MTWTH	RXHS P4	M Mushik
	02/12/07 04/06/07			Last day to add: 02/19/07

(This class meets at the Rubidoux Annex, 4250 Opal Street, Riverside.)

48205	07:00AM 09:12AM	MTWTH	RXHS P4	C Shumaker
	04/16/07 06/07/07			Last day to add: 04/22/07

(This class meets at the Rubidoux Annex, 4250 Opal Street, Riverside.)

45782	07:00AM 09:12AM	TTH	LVKN A9	S Acharya
	02/12/07 06/07/07			Last day to add: 02/23/07
45783	07:00AM 09:12AM	TTH	LVKN A8	J Kollitz
	02/12/07 06/07/07			Last day to add: 02/23/07
48183	08:10AM 12:44PM	F	LVKN B4	C Watt
	02/12/07 06/07/07			Last day to add: 02/23/07
48185	08:10AM 12:44PM	F	LVKN B3	L Howard
	02/12/07 06/07/07			Last day to add: 02/23/07
45796	08:10AM 12:44PM	S	LVKN A7	A Chatterjee
	02/12/07 06/07/07			Last day to add: 02/23/07
48186	08:10AM 12:44PM	S	LVKN B1	E Allen
	02/12/07 06/07/07			Last day to add: 02/23/07
45784	09:20AM 11:32AM	MW	LVKN A9	J Anguiano
	02/12/07 06/07/07			Last day to add: 02/23/07
48194	09:20AM 11:32AM	MTWTH	RXHS P3	B Bruinius
	02/12/07 04/06/07			Last day to add: 02/19/07

(This is an 8 week class that meets at the Rubidoux Annex, 4250 Opal Street, Riverside. Please note above dates.)

Code	Hours	Days	Room	Instructor
45786	09:20AM 11:32AM	TTH	LVKN A9	K Douglass
	02/12/07 06/07/07			Last day to add: 02/23/07
45788	09:20AM 11:32AM	TTH	LVKN A8	J Kollitz
	02/12/07 06/07/07			Last day to add: 02/23/07
45790	11:40AM 01:52PM	MW	LVKN B1	B Osgood-Treston
	02/12/07 06/07/07			Last day to add: 02/23/07
48204	11:40AM 01:52PM	MTWTH	RXHS P4	M Mushik
	04/16/07 06/07/07			Last day to add: 04/22/07

(This is an 8 week class that meets at the Rubidoux Annex, 4250 Opal Street, Riverside. Please note above dates.)

45785	11:40AM 01:52PM	TTH	LVKN A9	B Kaufhold
	02/12/07 06/07/07			Last day to add: 02/23/07
45797	11:40AM 04:14PM	F	LVKN G5	A Chatterjee
	02/12/07 06/07/07			Last day to add: 02/23/07
45787	02:00PM 04:12PM	MW	LVKN B1	T Amidon
	02/12/07 06/07/07			Last day to add: 02/23/07
45792	02:00PM 04:12PM	TTH	LVKN B1	C Morrill
	02/12/07 06/07/07			Last day to add: 02/23/07
45791	06:00PM 08:12PM	MW	LVKN B1	C Lorenzi
	02/12/07 06/07/07			Last day to add: 02/23/07
45793	06:00PM 08:12PM	TTH	LVKN B1	D Hinckley
	02/12/07 06/07/07			Last day to add: 02/23/07
45795	07:10PM 09:22PM	MW	LVKN A9	E Wagner
	02/12/07 06/07/07			Last day to add: 02/23/07
45789	07:10PM 09:22PM	TTH	LVKN A9	T Korson
	02/12/07 06/07/07			Last day to add: 02/23/07

ENG-1BH HON CRITICAL THINK/WRIT 4.00 UNITS

Advancing critical thinking through the study of literature, this course offers students in the honors program an enriched experience in the development of arguing, reading, and writing skills beyond the level achieved in English 1A or 1AH.

- *PREREQUISITE: ENG-1A or 1AH.*
- *LIMITATION ON ENROLLMENT: Enrollment in the honors program.*

48307	11:40AM 01:52PM	MW	LVKN A8	T Carter
	02/12/07 06/07/07			Last day to add: 02/23/07

(Honors course--enrollment is restricted. See Honors Program information, inside front cover. Plus 18 hours laboratory by arrangement.)

ENG-4 WRITING TUTOR TRAINING 2.00 UNITS

Designed for students interested in receiving training and experience in tutoring writing in a lab/classroom setting.

- *PREREQUISITE: ENG-1A.*

45812	09:20AM 10:21AM	TH	LVKN C1	C Sandoval
	02/12/07 06/07/07			Last day to add: 02/23/07

(Plus 54 hours laboratory assignments.)

Code	Hours	Days	Room	Instructor

ENG-7 BRITISH LITERATURE II 3.00 UNITS

Survey of British literature from 1800 to the present. (CAN ENGL 10)

- *PREREQUISITE: None.*
- *ADVISORY: ENG-1B.*

46613	12:15PM 01:47PM	MW	LVKN C1	K Sell
	02/12/07 06/07/07		Last day to add: 02/23/07	

ENG-8 INTRODUCTION TO MYTHOLOGY 3.00 UNITS

A study of Judeo-Christian, Greco-Roman and other mythological traditions. (Same as HUM-8)

- *PREREQUISITE: None. ENG-1A strongly recommended.*

48299	TBA		INTL	S StPeters
	02/12/07 06/07/07		Last day to add: 02/23/07	

(The above class, code #48299, is part of the Study Abroad Program. Please call 222-8340 for more information.)

ENG-9 INTRO TO SHAKESPEARE 3.00 UNITS

A survey of selected Shakespearean comedies, tragedies and histories.

- *PREREQUISITE: None. ENG-1A and 1B strongly recommended.*

48012			INTL	S St. Peters
	02/12/07 06/07/07		Last day to add: 02/23/07	

(The above class, code #48012, is part of the Study Abroad program. Please call 222-8340 for more information.)

46614	03:45PM 05:17PM	TTH	DL 111	T Carter
	02/12/07 06/07/07		Last day to add: 02/23/07	

ENG-11 CREATIVE WRITING 3.00 UNITS

Studies in the principles of writing fiction and poetry. (CAN ENGL 6)

- *PREREQUISITE: ENG-1A.*

45738	10:30AM 12:02PM	TTH	LVKN C3	K Anderson
	02/12/07 06/07/07		Last day to add: 02/23/07	

ENG-12 SPECIAL STUDIES 3.00 UNITS

Studies in the principles of writing.

- *PREREQUISITE: None. ENG-1A recommended.*

48310	TBA		INTL	S StPeters
	02/12/07 06/07/07		Last day to add: 02/23/07	

(The above class, code #48310, is part of the Study Abroad program. Please call 222-8340 for more information.)

ENG-15 AMERICAN LIT II: 1860-PRESENT 3.00 UNITS

A survey of American literature from 1860 to the present. (CAN ENGL 16)

- *PREREQUISITE: None.*
- *ADVISORY: ENG-1B.*

46608	08:45AM 10:17AM	MW	LVKN C3	K Douglass
	02/12/07 06/07/07		Last day to add: 02/23/07	

WARNING!
REGISTRATION WILL BE BLOCKED IF YOU HAVE NOT MET THE PREREQUISITE!

Code	Hours	Days	Room	Instructor

ENG-18 SURVEY NATIVE AMER LIT 3.00 UNITS

A survey of Native American literature from early oral narrative to contemporary literature.

- *PREREQUISITE: None.*
- *ADVISORY: ENG-1A and 1B.*

46615	12:15PM 01:47PM	TTH	LVKN F8	Staff
	02/12/07 06/07/07		Last day to add: 02/23/07	

ENG-23 THE BIBLE AS LITERATURE 3.00 UNITS

Survey of Biblical literature in terms of its development, themes, genres, symbols, motifs and impact on Western literature. (Same as HUM-23)

- *PREREQUISITE: None. ENG-1A recommended.*

46609	06:30PM 09:53PM	W	LVKN C3	M Fenninger
	02/12/07 06/07/07		Last day to add: 02/23/07	

ENG-26 LIT OF MYSTICISM 3.00 UNITS

Mysticism, meditation and madness examined in a selection of modern and historical literature.

- *PREREQUISITE: None. ENG-1A recommended.*

45805	10:30AM 12:02PM	MW	LVKN E3	J Semonella
	02/12/07 06/07/07		Last day to add: 02/23/07	

ENG-30 CHILDREN'S LITERATURE 3.00 UNITS

Survey of children's literature from early times, with an emphasis on contemporary material.

- *PREREQUISITE: None. ENG-1A recommended.*

48015			INTL	S St. Peters
	02/12/07 06/07/07		Last day to add: 02/23/07	

(The above class, code #48015, is part of the Study Abroad program. Please call 222-8340 for more information.)

45806	08:45AM 10:17AM	TTH	LVKN C3	L Kreitner
	02/12/07 06/07/07		Last day to add: 02/23/07	
45807	06:30PM 09:53PM	T	LVKN C3	C Okamura
	02/12/07 06/07/07		Last day to add: 02/23/07	

ENG-37 INTRODUCTION TO FILM 1.00 UNITS

A study of foreign and American films, selected for merit and genre.

- *PREREQUISITE: None.*
- *ADVISORY: ENG-1A.*

45810	06:30PM 09:53PM	W	AD 122	J Spangler
	02/21/07 06/07/07		Last day to add: 02/23/07	

(The above class, code #45810, meets every other Wednesday, starting 2/21/07.)

ENG-41 WRLD LIT II: RENAIS-MOD LIT 3.00 UNITS

Great works of world literature from the late Renaissance through the modern period with special emphasis on European literature.

- *PREREQUISITE: None. ENG-1A strongly recommended.*

46610	10:30AM 12:02PM	MW	LVKN C3	T Allen
	02/12/07 06/07/07		Last day to add: 02/23/07	

ENG-48 20TH CEN SHORT STORY/NOVEL-ENG 3.00 UNITS

Study of prose fiction of the twentieth century in English, emphasizing significant formal developments and thematic concerns of prose narrative of the last century.

- *PREREQUISITE: None.*
- *ADVISORY: ENG-1A and ENG-1B.*

46612	06:00PM 09:23PM	M	DL 111	J Semonella
	02/12/07 06/07/07		Last day to add: 02/23/07	

Code	Hours	Days	Room	Instructor

ENG-50 BASIC ENGLISH COMP 4.00 UNITS

Prepares students for college-level reading and academic writing.

- *PREREQUISITE: ENG-60B, ESL-55 or qualifying preparation score.*
- *ADVISORY: Reading 82, or qualifying preparation score.*

All sections of ENG-50 have an 18 hour laboratory requirement to be arranged.

45816	07:00AM 09:12AM	MW	LVKN B3	D Solorzano
	02/12/07 06/07/07		Last day to add: 02/23/07	
45834	07:00AM 09:12AM	MW	LVKN B1	L Kraus
	02/12/07 06/07/07		Last day to add: 02/23/07	
45839	07:00AM 09:12AM	TTH	LVKN B1	J Dail
	02/12/07 06/07/07		Last day to add: 02/23/07	
45835	08:10AM 12:44PM	F	LVKN A8	D Siciliano Di Rende
	02/12/07 06/07/07		Last day to add: 02/23/07	
45836	08:10AM 12:44PM	F	LVKN A9	T Allen
	02/12/07 06/07/07		Last day to add: 02/23/07	
48187	08:10AM 12:44PM	F	LVKN F8	L Nurick
	02/12/07 06/07/07		Last day to add: 02/23/07	
48396	08:10AM 12:44PM	F	LVKN B5	J Sell
	02/12/07 06/07/07		Last day to add: 02/23/07	
48188	08:10AM 12:44PM	S	AD 124	C Schroeder
	02/12/07 06/07/07		Last day to add: 02/23/07	
48189	08:10AM 12:44PM	S	LVKN C1	M Waters
	02/12/07 06/07/07		Last day to add: 02/23/07	
45818	09:20AM 11:32AM	MW	LVKN B3	M Pfenninger
	02/12/07 06/07/07		Last day to add: 02/23/07	

(This section, code #45818, is paired with a section of ADJ-3, code 45425. You must enroll in both classes, so enrollment in this ENG-50 class guarantees your enrollment in ADJ-3. Contact M. Pfenninger at 222-8377.)

45832	09:20AM 11:32AM	MW	LVKN B1	T Amidon
	02/12/07 06/07/07		Last day to add: 02/23/07	

(The class, code #45832, is part of a CAP Learning Community. See the section tabbed "Learning Communities" for more information, or call the CAP office at (951) 328-3820.)

48206	09:20AM 11:32AM	MTWTH	RXHS P3	E James
	04/16/07 06/07/07		Last day to add: 04/22/07	

(This is an 8 week class that meets at the Rubidoux Annex, 4250 Opal Street, Riverside. Please note above dates.)

45823	09:20AM 11:32AM	TTH	LVKN B1	C Okamura
	02/12/07 06/07/07		Last day to add: 02/23/07	
45828	11:40AM 01:52PM	MW	AD 123	C Okamura
	02/12/07 06/07/07		Last day to add: 02/23/07	
48196	11:40AM 01:52PM	MTWTH	RXHS P3	B Bruinius
	02/12/07 04/06/07		Last day to add: 02/19/07	

(This is an 8 week class that meets at the Rubidoux Annex, 4250 Opal Street, Riverside. Please note above dates.)

45820	11:40AM 01:52PM	TTH	LVKN B3	K Grant
	02/12/07 06/07/07		Last day to add: 02/23/07	
45845	11:40AM 01:52PM	TTH	LVKN B1	P Chance
	02/12/07 06/07/07		Last day to add: 02/23/07	
45829	02:00PM 04:12PM	MW	LVKN A9	J Anguiano
	02/12/07 06/07/07		Last day to add: 02/23/07	
45830	02:00PM 04:12PM	MW	LVKN B3	S Garcia
	02/12/07 06/07/07		Last day to add: 02/23/07	
48399	02:00PM 04:12PM	MW	LVKN B6	B Kaufhold
	02/23/07 06/07/07		Last day to add: 02/23/07	
48400	02:00PM 04:12PM	MW	LVKN C1	E James
	02/23/07 06/07/07		Last day to add: 02/23/07	
48207	02:00PM 04:12PM	MTWTH	RXHS P3	E James
	04/16/07 06/07/07		Last day to add: 04/22/07	

(This is an 8 week class that meets at the Rubidoux Annex, 4250 Opal Street, Riverside. Please note above dates.)

45831	02:00PM 04:12PM	TTH	LVKN A9	K Krivanek
	02/12/07 06/07/07		Last day to add: 02/23/07	
45833	02:00PM 04:12PM	TTH	LVKN B3	M Kent
	02/12/07 06/07/07		Last day to add: 02/23/07	
45821	04:40PM 06:52PM	MW	LVKN B4	R Anderson
	02/12/07 06/07/07		Last day to add: 02/23/07	
48197	04:40PM 06:52PM	MTWTH	RXHS P4	T Manners
	02/12/07 04/06/07		Last day to add: 02/19/07	

(This is an 8 week class that meets at the Rubidoux Annex, 4250 Opal Street, Riverside. Please note above dates.)

45822	04:40PM 06:52PM	TTH	LVKN B4	G Cardona
	02/12/07 06/07/07		Last day to add: 02/23/07	
45843	06:00PM 08:12PM	MW	LVKN B3	S Godwin
	02/12/07 06/07/07		Last day to add: 02/23/07	
45844	06:00PM 08:12PM	TTH	LVKN B3	C Lorenzi
	02/12/07 04/05/07		Last day to add: 02/19/07	
45837	07:10PM 09:22PM	MW	LVKN B4	J Mitchell
	02/12/07 06/07/07		Last day to add: 02/23/07	
45842	07:10PM 09:22PM	TTH	LVKN B4	R Coronado
	02/12/07 06/07/07		Last day to add: 02/23/07	

ENG-57 BASIC LIT AND COMP 4.00 UNITS

This class offers instruction of effective writing related to literature, emphasizing the short story, novel, drama and poetry.

- *PREREQUISITE: None. ENG-50 recommended.*

45850	11:40AM 01:52PM	MW	LVKN F8	L Kreitner
	02/12/07 06/07/07		Last day to add: 02/23/07	

(Plus 18 hours laboratory by arrangement.)

ENG-60A ENGL FUND: SENT TO PARAGRAPH 4.00 UNITS

This class instills basic writing, reading, and grammar skills via sentence and paragraph. (Non-degree credit course. CR/NC only)

- *PREREQUISITE: None.*

All sections of ENG-60A have an 18 hour laboratory requirement to be arranged.

45853	07:00AM 08:01AM	MTWTH	LVKN B4	K Anderson
	02/12/07 06/07/07		Last day to add: 02/23/07	
48208	07:00AM 09:12AM	MTWTH	RXHS P2	D Stokes
	04/16/07 06/07/07		Last day to add: 04/22/07	

(This is an 8 week class that meets at the Rubidoux Annex, 4250 Opal Street, Riverside. Please note above dates.)

45858	07:00AM 09:12AM	TTH	LVKN B3	L Howard
	02/12/07 06/07/07		Last day to add: 02/23/07	
48398	08:10AM 10:22AM	MW	LVKN C2	R Anguiano
	02/12/07 06/07/07		Last day to add: 02/23/07	
45876	08:10AM 09:11AM	MTWTH	LVKN B4	K Anderson
	02/12/07 06/07/07		Last day to add: 02/23/07	
45857	09:20AM 10:21AM	MTWTH	LVKN F8	M Meyer
	02/12/07 06/07/07		Last day to add: 02/23/07	
45864	09:20AM 10:21AM	MTWTH	LVKN B4	B Osgood-Treston
	02/12/07 06/07/07		Last day to add: 02/23/07	
45862	09:20AM 11:32AM	TTH	LVKN B3	T Carter
	02/12/07 06/07/07		Last day to add: 02/23/07	

(The class, code #45862, is part of a CAP Learning Community. See the section tabbed "Learning Communities" for more information, or call the CAP office at (951) 328-3820.)

45854	10:30AM 11:31AM	MTWTH	MLK 124	L Howard
	02/12/07 06/07/07		Last day to add: 02/23/07	
47640	10:30AM 11:31AM	MTWTH	LVKN C1	C Sandoval
	02/12/07 06/07/07		Last day to add: 02/23/07	

(The class, code #47640, is part of a CAP Learning Community. See the section tabbed) "Learning Communities" for more information, or call the CAP office at (951) 328-3820.)

45863	11:40AM 01:52PM	MW	LVKN B3	M Meyer
	02/12/07 06/07/07		Last day to add: 02/23/07	
48198	11:40AM 01:52PM	MTWTH	RXHS P4	C Russell
	02/12/07 04/06/07		Last day to add: 02/19/07	

(This is an 8 week class that meets at the Rubidoux Annex, 4250 Opal Street, Riverside. Please note above dates.)

45856	11:40AM 01:52PM	TTH	AD 123	M Kent
	02/12/07 06/07/07		Last day to add: 02/23/07	
45872	02:00PM 04:12PM	MW	LVKN B4	S Lansing
	02/12/07 06/07/07		Last day to add: 02/23/07	

Code	Hours	Days	Room	Instructor
48199	02:00PM 04:12PM	MTWTH	RXHS P2	C Russell
	02/12/07 04/06/07		Last day to add: 02/19/07	

(This is an 8 week class that meets at the Rubidoux Annex, 4250 Opal Street, Riverside. Please note above dates.)

48209	02:00PM 04:12PM	MTWTH	RXHS P4	R Anderson
	04/16/07 06/07/07		Last day to add: 04/22/07	

(This is an 8 week class that meets at the Rubidoux Annex, 4250 Opal Street, Riverside. Please note above dates.)

45873	02:00PM 04:12PM	TTH	LVKN B4	M Meyer
	02/12/07 06/07/07		Last day to add: 02/23/07	
45860	04:20PM 05:21PM	MTWTH	LVKN B3	S Godwin
	02/12/07 06/07/07		Last day to add: 02/23/07	
45855	04:40PM 06:52PM	MW	LVKN C1	R Coronado
	02/12/07 06/07/07		Last day to add: 02/23/07	
45875	04:40PM 06:52PM	TTH	LVKN F8	J Anguiano
	02/12/07 06/07/07		Last day to add: 02/23/07	
45871	06:00PM 08:12PM	MW	LVKN B6	Staff
	02/12/07 06/07/07		Last day to add: 02/23/07	
45870	06:00PM 08:12PM	TTH	LVKN B6	D Ramseyer
	02/12/07 06/07/07		Last day to add: 02/23/07	
45869	07:10PM 09:22PM	MW	LVKN F8	C Schroeder
	02/12/07 06/07/07		Last day to add: 02/23/07	
45867	07:10PM 09:22PM	TTH	LVKN F8	M Fultz
	02/12/07 06/07/07		Last day to add: 02/23/07	

ENG-60A1-4 are courses that students may add any Tuesday or Thursday. Students can attend class Tuesday and Thursday during any of the following times: 10:30am-12:00pm or 3:30-5:00pm or 5:00-6:30pm. For more information call 222-8648.

ENG-60A1 SENTENCE STRUCTURE, SPELLING 1.00 UNITS

The first of a four-part course designed for those who need concentrated attention in basic English grammar and writing. (Non-degree credit course. CR/NC only)

- *PREREQUISITE: None.*
- *ADVISORY: Recommended for students not qualified for ENG-50.*

45882			TCHA 127	C Murillo
	02/12/07 04/06/07		Last day to add: 02/28/07	
45883			TCHA 127	C Murillo
	04/16/07 06/07/07		Last day to add: 05/01/07	

ENG-60A2 BASIC GRAMMAR AND USAGE 1.00 UNITS

The second of a four-part course designed for those who need concentrated work in basic written English. (Non-degree credit course. CR/NC only)

- *PREREQUISITE: None.*
- *ADVISORY: Recommended for students not qualified for ENG-50.*

45884			TCHA 127	C Murillo
	02/12/07 04/06/07		Last day to add: 02/28/07	
45885			TCHA 127	C Murillo
	04/16/07 06/07/07		Last day to add: 05/01/07	

ENG-60A3 BASIC PUNCTUATION 1.00 UNITS

The third of a four-part course designed for those who need concentrated work in basic written English. (Non-degree credit course. CR/NC only)

- *PREREQUISITE: None.*
- *ADVISORY: Recommended for students not qualified for ENG-50.*

45886			TCHA 127	C Murillo
	02/12/07 04/06/07		Last day to add: 02/28/07	
45887			TCHA 127	C Murillo
	04/16/07 06/07/07		Last day to add: 05/01/07	

ENG-60A4 PARAGRAPH CONSTRUCTION 1.00 UNITS

The fourth of a four-part course designed for those who need concentrated attention in basic English grammar and writing. (Non-degree credit course. CR/NC only)

- *PREREQUISITE: None.*
- *ADVISORY: Recommended for students not qualified for ENG-50.*

45888			TCHA 127	C Murillo
	02/12/07 04/06/07		Last day to add: 02/28/07	
45889			TCHA 127	C Murillo
	04/16/07 06/07/07		Last day to add: 05/01/07	

ENG-60B ENGL FUND: PARAGRAPH TO ESSAY 4.00 UNITS

This class advances basic reading, writing, and grammar skills via the production of paragraph and short essays. (Non-degree credit course. CR/NC only)

- *PREREQUISITE: ENG-60A or qualifying preparation score.*

All sections of ENG-60B have an 18 hour laboratory requirement to be arranged.

45897	07:00AM 08:01AM	MTWTH	LVKN C3	K Turner
	02/12/07 06/07/07		Last day to add: 02/23/07	
45902	07:00AM 08:01AM	MTWTH	LVKN B6	J Sell
	02/12/07 06/07/07		Last day to add: 02/23/07	
48200	07:00AM 09:12AM	MTWTH	RXHS P2	M Bernstein
	02/12/07 04/06/07		Last day to add: 02/19/07	

(This is an 8 week class that meets at the Rubidoux Annex, 4250 Opal Street, Riverside. Please note above dates.)

48211	07:00AM 09:12AM	MTWTH	RXHS P3	Staff
	04/16/07 06/07/07		Last day to add: 02/23/07	

(This is an 8 week class that meets at the Rubidoux Annex, 4250 Opal Street, Riverside. Please note above dates.)

45906	07:00AM 09:12AM	TTH	LVKN C1	M Mauldin
	02/12/07 06/07/07		Last day to add: 02/23/07	
45891	08:10AM 09:11AM	MTWTH	LVKN B6	K Turner
	02/12/07 06/07/07		Last day to add: 02/23/07	
45892	08:10AM 09:11AM	MTWTH	LVKN F8	J Spangler
	02/12/07 06/07/07		Last day to add: 02/23/07	

(The class, code #45892, is part of a CAP Learning Community. See the section tabbed "Learning Communities" for more information, or call the CAP office at (951) 328-3820.)

45903	09:20AM 11:32AM	TTH	LVKN B6	J Spangler
	02/12/07 06/07/07		Last day to add: 02/23/07	
47643	10:30AM 11:31AM	MTWTH	LVKN F8	B Osgood-Treston
	02/12/07 06/07/07		Last day to add: 02/23/07	

(The class, code #47643, is part of a CAP Learning Community. See the section tabbed "Learning Communities" for more information, or call the CAP office at (951) 328-3820.)

47639	11:40AM 01:52PM	MW	LVKN B6	D Solorzano
	02/12/07 06/07/07		Last day to add: 02/23/07	

(The class, code #47639, is part of a CAP Learning Community. See the section tabbed "Learning Communities" for more information, or call the CAP office at (951) 328-3820.)

45895	11:40AM 01:52PM	TTH	LVKN C1	L Nurick
	02/12/07 06/07/07		Last day to add: 02/23/07	
45904	11:40AM 01:52PM	TTH	LVKN B6	J Olds
	02/12/07 06/07/07		Last day to add: 02/23/07	
45896	02:00PM 03:01PM	MTWTH	LVKN C3	Staff
	02/12/07 06/07/07		Last day to add: 02/23/07	
48201	02:00PM 04:12PM	MTWTH	RXHS P3	D Jenson
	02/12/07 04/06/07		Last day to add: 02/19/07	

(This is an 8 week class that meets at the Rubidoux Annex, 4250 Opal Street, Riverside. Please note above dates.)

48210	02:00PM 04:12PM	MTWTH	RXHS P2	E Travis
	04/16/07 06/07/07		Last day to add: 04/22/07	

(This is an 8 week class that meets at the Rubidoux Annex, 4250 Opal Street, Riverside. Please note above dates.)

45900	02:00PM 04:12PM	TTH	LVKN F8	M Sargent
	02/12/07 06/07/07		Last day to add: 02/23/07	
45894	04:40PM 06:52PM	MW	LVKN F8	D Hinckley
	02/12/07 06/07/07		Last day to add: 02/23/07	
45899	06:00PM 08:12PM	MW	LVKN F9	C Carrillo
	02/12/07 06/07/07		Last day to add: 02/23/07	
45901	06:00PM 08:12PM	TTH	LVKN F9	C Carrillo
	02/12/07 06/07/07		Last day to add: 02/23/07	
45905	07:10PM 09:22PM	MW	LVKN G5	J Scott Coe
	02/12/07 06/07/07		Last day to add: 02/23/07	
45907	07:10PM 09:22PM	TTH	LVKN G5	J Scott-Coe
	02/12/07 06/07/07		Last day to add: 02/23/07	

Code	Hours	Days	Room	Instructor

ENG-96 WRIT/READ CTR PRACTICUM 0.50 UNITS

Writing and Reading Center access for students enrolled in composition, literature, creative writing, ESL, reading or speech communication courses. (Non-degree credit course. CR/NC only.)

- *COREQUISITE: Concurrent enrollment in any English, ESL, reading or speech communication course.*

45912 LAB MLK 119 C Sandoval
02/12/07 06/07/07 Last day to add: 06/07/07

ENG-97 WRIT/READ CTR PRACTICUM 1.00 UNITS

Writing and Reading Center access for students enrolled in composition, literature, creative writing, ESL, reading or speech communication courses. (Non-degree credit course. CR/NC only.)

- *COREQUISITE: Concurrent enrollment in any English, ESL, reading or speech communication course.*

45913 LAB MLK 119 C Sandoval
02/12/07 06/07/07 Last day to add: 06/07/07

ENG-112 INTRO ONE-HOUR TELEPLAY 3.00 UNITS

An introduction to the formal elements of writing the one-hour teleplay.

- *PREREQUISITE: None.*
- *ADVISORY: TEL-68, 70 and qualification for ENG-1A.*

48335 06:00PM 09:23PM TH LVKN C3 C Morrill
02/12/07 06/17/07 Last day to add: 02/23/07

ENG-185 is for any student who needs extra help with grammar, punctuation, and/or sentence structure and can be taken in conjunction with any class that requires writing. It offers one-on-one instruction and individual lesson plans that address each student's need. See the 185 instructor in the Writing and Reading Center for more information.

ENG-185 WRITING CLINIC 0.50 UNITS

A self-paced, open-entry/open-exit, Writing and Reading Center-based course designed for those who need concentrated attention in various areas of grammar, punctuation, and composition.(Non-degree credit course. CR/NC only)

- *PREREQUISITE: None.*

45741 LAB MLK 119 T Amidon
02/12/07 06/07/07 Last day to add: 06/07/07

(The class, code #45741, is part of a CAP Learning Community. See the section tabbed "Learning Community" for more information, or call the CAP office at (951) 328-3820.)

ENGLISH AS A SECOND LANGUAGE TESTING SCHEDULE
(NEW ESL STUDENTS MUST TAKE PTESL TEST)

Riverside campus: (Call (951) 222-8451 for an appointment)
In December, January and February we will test every Tuesday at 5:30pm and Wednesday at 8:30am EXCEPT for 12/26 and 12/27. An appointment is required for this test. Please call (951) 222-8451 to make an appointment.

ESL (51–55) and English composition (50, 1A, 1B) courses are taught at different levels. Only one such course should be taken in a semester. Please make an appointment with the English department chair for advisement concerning exceptions to this policy.

ENGLISH AS A SECOND LANGUAGE

ESL-51 BASIC GRAMMAR, WRITING I 4.00 UNITS

An introductory English course focusing on academic grammar and writing skills. (Non-degree credit course. CR/NC only)

- *PREREQUISITE: None.*

45914 10:30AM 11:31AM MTWTHF LVKN F9 C Stoabs
02/12/07 06/07/07 Last day to add: 02/23/07
48212 10:30AM 01:13PM TTH RXHS P1 M Deliyeska
02/12/07 06/07/07 Last day to add: 02/23/07
(This class meets at the Rubidoux Annex, 4250 Opal Street, Riverside.)
45915 06:00PM 08:43PM TTH LVKN G6 G Pendleton
02/12/07 06/07/07 Last day to add: 02/23/07

Code	Hours	Days	Room	Instructor

ESL-52 BASIC GRAMMAR/WRITING II 4.00 UNITS

A low-intermediate ESL course focusing on academic grammar and writing skills. (Non-degree credit course. CR/NC only)

- *PREREQUISITE: ESL-51 or qualifying preparation score.*

45916 10:30AM 11:31AM MTWTHF LVKN G5 M Reid
02/12/07 06/07/07 Last day to add: 02/23/07
45917 03:05PM 05:48PM TTH AD 123 M McDonald Sare
02/12/07 06/07/07 Last day to add: 02/23/07
48213 06:30PM 09:31PM TTH RXHS P3 Staff
02/12/07 06/07/07 Last day to add: 02/23/07
(This class meets at the Rubidoux Annex, 4250 Opal Street, Riverside.)

ESL-53 INTERMED GRAMMAR/WRITING I 4.00 UNITS

An intermediate level ESL course on academic grammar and writing skills. (Non-degree credit course. CR/NC only)

- *PREREQUISITE: ESL-52 or qualifying preparation score.*

48383 07:00AM 08:01AM MTWTHF LVKN F1 Staff
02/12/07 06/07/07 Last day to add: 02/23/07
45919 10:30AM 11:31AM MTWTHF LVKN G6 M Tjandra
02/12/07 06/07/07 Last day to add: 02/23/07
47811 02:00PM 04:43PM TTH LVKN F9 M Reid
02/12/07 06/07/07 Last day to add: 02/23/07
45918 06:00PM 08:43PM TTH DL 111 M Tjandra
02/12/07 06/07/07 Last day to add: 02/23/07

ESL-54 HIGH-INTERMED GRAMMAR/WRITING 5.00 UNITS

A high-intermediate ESL course for non-native speakers of English focusing on academic grammar and writing skills, especially paragraph development.

- *PREREQUISITE: ESL-53 or qualifying preparation score.*

All sections of ESL-54 have an 18 hour laboratory requirement to be arranged.

45922 10:30AM 11:31AM MTWTHF AD 123 J Herman
02/12/07 06/07/07 Last day to add: 02/23/07
47645 11:40AM 02:23PM MW DL 111 C Stoabs
02/12/07 06/07/07 Last day to add: 02/23/07
(The class, code #47645, is part of CAP Learning Community. See the section tabbed "Learning Communities" for more information, or call the CAP office at (951) 328-3820.)
45920 02:00PM 04:43PM MW LVKN F9 G Jiang
02/12/07 06/07/07 Last day to add: 02/23/07
45921 02:00PM 04:43PM TTH LVKN G5 G Jiang
02/12/07 06/07/07 Last day to add: 02/23/07
45923 06:00PM 08:43PM TTH MLK 124 Staff
02/12/07 06/07/07 Last day to add: 02/23/07

ESL-55 ADVANCED GRAMMAR/WRITING 5.00 UNITS

An advanced ESL course for non-native speakers of English focusing on college-level grammar and academic writing skills, especially essay development.

- *PREREQUISITE: ESL-54 or qualifying preparation score.*

All sections of ESL-55 have an 18 hour laboratory requirement to be arranged.

48382 07:00AM 08:01AM MTWTHF LVKN G5 Staff
02/12/07 06/07/07 Last day to add: 02/23/07
45925 10:30AM 11:31AM MTWTHF TCHB 203 D Bowen
02/12/07 06/07/07 Last day to add: 02/23/07
45927 02:00PM 04:43PM MW LVKN G5 C Sempepos
02/12/07 06/07/07 Last day to add: 02/23/07
45924 02:00PM 04:43PM TTH LVKN G6 I Abidin
02/12/07 06/07/07 Last day to add: 02/23/07
45926 06:00PM 08:43PM TTH AD 125 I Poblet
02/12/07 06/07/07 Last day to add: 02/23/07
(The class, code #45926, is part of a CAP Learning Community. See the section tabbed "Learning Community" for more information, or call the CAP office at (951) 328-3820.)

Code	Hours	Days	Room	Instructor

ESL-65 AMER CLASSROOM CULTURE 1.00 UNITS

This ESL course for non-native speakers of English is a survey of academic and language skills necessary for academic success in American classrooms. (Non-degree credit course. CR/NC only)

- *PREREQUISITE: None.*
- *ADVISORY: Qualification for ESL-53.*

45928	11:40AM 12:41PM	M	LVKN G5	D Bowen
	02/12/07 06/07/07		Last day to add: 02/23/07	

(The above section, code #45928, is designed for International Visa Students.)

45929	11:40AM 12:41PM	W	LVKN G5	D Bowen
	02/12/07 06/07/07		Last day to add: 02/23/07	

(The above section, code #45929, is designed for International Visa Students.)

ESL-71 BASIC READING/VOCAB 4.00 UNITS

A basic reading and vocabulary building class for English as a Second Language students. (Non-degree credit. CR/NC only)

- *PREREQUISITE: None. Concurrent enrollment in ESL-51 or 52 strongly recommended.*

45930	09:20AM 10:21AM	MTWTHF	LVKN F9	M Reid
	02/12/07 06/07/07		Last day to add: 02/23/07	
45931	06:00PM 08:43PM	MW	LVKN G6	M Tjandra
	02/12/07 06/07/07		Last day to add: 02/23/07	

ESL-72 INTERMED READING COMP 4.00 UNITS

An intermediate reading skills and vocabulary building class for English as a Second Language students. (Non-degree credit course. CR/NC only)

- *PREREQUISITE: None. Concurrent enrollment in ESL-53 or 54 strongly recommended.*

45933	09:20AM 10:21AM	MTWTHF	LVKN G5	D Bowen
	02/12/07 06/07/07		Last day to add: 02/23/07	
45932	06:00PM 08:43PM	MW	MLK 124	G Jiang
	02/12/07 06/07/07		Last day to add: 02/23/07	

ESL-73 HIGH INTERMED READING 4.00 UNITS

A high intermediate reading skills and vocabulary building class for English as a Second Language students. Prepares students to enter REA-82 or 83.

- *PREREQUISITE: None. Concurrent enrollment in ESL-54 or 55 recommended.*

45934	09:20AM 10:21AM	MTWTHF	LVKN G6	M Tjandra
	02/12/07 06/07/07		Last day to add: 02/23/07	
45935	06:00PM 08:43PM	MW	AD 123	Staff
	02/12/07 06/07/07		Last day to add: 02/23/07	

ESL-74 ADV READING COMPREHEN/VOCAB 3.00 UNITS

An advanced reading skills and vocabulary building class for English as a Second Language students.

- *PREREQUISITE: None.*
- *ADVISORY: Concurrent enrollment in ESL-54 or 55.*

45936	11:40AM 01:52PM	MW	LVKN G6	M Deliyeska
	02/12/07 06/07/07		Last day to add: 02/23/07	

ESL-90A OUTLINING/NOTETAKING I 1.00 UNITS

Designed for advanced ESL students, this course provides practice in academic outlining and note taking. (Non-degree credit course. CR/NC only)

- *PREREQUISITE: None.*
- *ADVISORY: Qualification for ESL-54, 55 or ENG-50 recommended.*

47810	11:40AM 12:41PM	F	LVKN F9	Staff
	02/23/07 06/07/07		Last day to add: 03/06/07	

(The above section, code #47810, is a 15 week class. Please note the above dates.)

ESL-90C PREPOSITION REVIEW 1.00 UNITS

Reviews and practices correct use of prepositions in common verb, noun and adjective phrases. (Non-degree credit course. CR/NC only)

- *PREREQUISITE: None.*
- *ADVISORY: Qualification for ESL-53 or higher strongly recommended.*

48381	10:30AM 11:31AM	S	LVKN A9	Staff
	02/24/07 06/02/07		Last day to add: 03/07/07	

Code	Hours	Days	Room	Instructor

ESL-90D VERB TENSE REVIEW 1.00 UNITS

Offers an intensive review and integration of verb tense structure for ESL students. (Non-degree credit course. CR/NC only)

- *PREREQUISITE: None.*
- *ADVISORY: Qualification for ESL-54, 55 or ENG-50 strongly recommended.*

48380	09:20AM 10:21AM	S	LVKN A9	Staff
	02/24/07 06/02/07		Last day to add: 03/07/07	
45938	11:40AM 12:41PM	W	LVKN F9	M Reid
	02/27/07 06/07/07		Last day to add: 03/04/07	

(The above class, code #45938, is a 15 week class. Please note the above dates.)

ESL-90I PUNCTUATION REVIEW 1.00 UNITS

Designed to improve students' use of punctuation. (Non-degree credit course. CR/NC only)

- *PREREQUISITE: None.*
- *ADVISORY: Qualification for ESL-53 or higher recommended.*

47808	11:40AM 12:41PM	M	LVKN F9	Staff
	02/26/07 06/07/07		Last day to add: 03/16/07	

(The above section, code #47808, is a 15 week class. Please note the above dates.)

ESL-91 BEGIN ORAL COMMUNICATION 3.00 UNITS

A beginning conversation, idioms and pronunciation class for English as a Second Language students. (Non-degree credit course. CR/NC only)

- *PREREQUISITE: None.*
- *ADVISORY: Concurrent enrollment in ESL-51 or 52 strongly recommended.*

45941	08:10AM 09:11AM	MTWTH	LVKN F9	M Reid
	02/12/07 06/07/07		Last day to add: 02/23/07	
48214	02:00PM 04:12PM	TTH	RXHS P5	Staff
	02/12/07 06/07/07		Last day to add: 02/23/07	

(This class meets at the Rubidoux Annex, 4250 Opal Street, Riverside.)

45940	07:10PM 09:22PM	TTH	LVKN C1	M McDonald
	02/12/07 06/07/07		Last day to add: 02/23/07	

ESL-92 INTERMED ORAL COMMUNICATION 3.00 UNITS

An intermediate conversation, idioms and pronunciation class for English as a Second Language students. (Non-degree credit course. CR/NC only)

- *PREREQUISITE: None.*
- *ADVISORY: Concurrent enrollment in ESL-53 or 54 strongly recommended.*

45942	08:10AM 09:11AM	MTWTH	LVKN G5	D Bowen
	02/12/07 06/07/07		Last day to add: 02/23/07	
47806	07:10PM 09:22PM	MW	LVKN C1	G Pendleton
	02/12/07 06/07/07		Last day to add: 02/23/07	
48215	07:10PM 09:22PM	MW	RXHS P3	I Poblet
	02/12/07 06/07/07		Last day to add: 02/23/07	

(This class meets at the Rubidoux Annex, 4250 Opal Street, Riverside.)

ESL-93 ADV ORAL COMMUNICATION 3.00 UNITS

An advanced conversation, idioms and pronunciation class for English as a Second Language students. (Non-degree credit course.)

- *PREREQUISITE: None.*
- *ADVISORY: Concurrent enrollment in ESL-54, ESL-55 or ENG-50.*

45944	08:10AM 09:11AM	MTWTH	LVKN G6	J Herman
	02/12/07 06/07/07		Last day to add: 02/23/07	
45943	07:10PM 09:22PM	MW	LVKN E3	I Abidin
	02/12/07 06/07/07		Last day to add: 02/23/07	

ESL-95 PRONUNCIATION, ACCENT REDUCT 3.00 UNITS

Provides instruction and intensive practice in pronunciation and accent reduction. (Non-degree credit course. CR/NC only)

- *PREREQUISITE: None.*
- *ADVISORY: Qualification for ESL-52 or higher recommended.*

45945	08:10AM 12:44PM	S	LVKN F9	D Rivers Sengho
	02/12/07 06/07/07		Last day to add: 02/23/07	
48378	02:00PM 04:12PM	TTH	LVKN D1	L Hill
	02/12/07 06/07/07		Last day to add: 02/23/07	

Code	Hours	Days	Room	Instructor

ESL-96 WRIT/READ CTR PRACTICUM 0.50 UNITS

Writing and Reading Center access for students enrolled in composition, literature, creative writing, ESL, reading or speech communication courses. (Non-degree credit course. CR/NC only)

- *PREREQUISITE: None.*
- *COREQUISITE: Concurrent enrollment in any English, ESL, reading or speech communication course.*

45946	LAB		MLK 119	C Stoabs
	02/12/07 06/07/07		Last day to add: 06/07/07	

ESL-97 WRIT/READ CTR PRACTICUM 1.00 UNITS

Writing and Reading Center access for students enrolled in composition, literature, creative writing, ESL, reading or speech communication courses. (Non-degree credit course. CR/NC only)

- *PREREQUISITE: None.*
- *COREQUISITE: Concurrent enrollment in any English, ESL, reading or speech communication course.*

45947	LAB		MLK 119	C Stoabs
	02/12/07 06/07/07		Last day to add: 06/07/07	

FRENCH

DO YOU NEED INFORMATION ON HOW TO VALIDATE YOUR PREREQUISITE? CALL THE PREREQUISITE HOTLINE AT 222-8808. (FOR CHEMISTRY AND FOREIGN LANGUAGES ONLY.)

All sections of FRE-1, 2, 3, 4 have an 18 hour laboratory requirement to be arranged.

FRE-1 FRENCH 1 5.00 UNITS

Develops basic skills in understanding, reading, communicating and writing in French. (CAN FREN 2)

- *PREREQUISITE: None.*

45950	08:10AM 10:53AM	TTH	LVKN D4	B Nadeau
	02/12/07 06/07/07		Last day to add: 02/23/07	
45949	11:40AM 01:01PM	MW	LVKN D4	R Sarkis
	02/12/07 06/07/07		Last day to add: 02/23/07	

(The above class, code #45949, is a hybrid course. Computer with Internet access required. www.opencampus.com)

45948	06:00PM 08:43PM	MW	AD 126	C Ciovica
	02/12/07 06/07/07		Last day to add: 02/23/07	

FRE-2 FRENCH 2 5.00 UNITS

Further development of basic skills in understanding, reading, communicating and writing in French. (CAN FREN 4)

- *PREREQUISITE: FRE-1.*

45952	02:00PM 03:32PM	TTH	LVKN F2	R Sarkis
	02/12/07 06/07/07		Last day to add: 02/23/07	

(The above class, code #45952, is a hybrid course. Computer with Internet access required. www.opencampus.com)

FRE-4 FRENCH 4 5.00 UNITS

Further development of intermediate skills in understanding, reading, communication and writing in French. (CAN FREN 10)

- *PREREQUISITE: FRE-3.*

47898	02:00PM 04:43PM	MW	LVKN D4	R Sarkis
	02/12/07 06/07/07		Last day to add: 02/23/07	

WARNING!
REGISTRATION WILL BE BLOCKED IF YOU HAVE NOT MET THE PREREQUISITE!

Code	Hours	Days	Room	Instructor

GEOGRAPHY

GEG-1 PHYSICAL GEOGRAPHY 3.00 UNITS

The interacting physical processes of the atmosphere, hydrosphere, lithosphere and biosphere which impact Earth's surface. (CAN GEOG 2; GEG-1 and 1L same as CAN GEOG 6)

- *PREREQUISITE: None.*

45954	08:45AM 10:17AM	MW	BE 106	L Dean
	02/12/07 06/07/07		Last day to add: 02/23/07	
45958	10:30AM 01:53PM	F	BE 106	C Shrake
	02/12/07 06/07/07		Last day to add: 02/23/07	
45957	12:15PM 01:47PM	MW	BE 106	W Grossman
	02/12/07 06/07/07		Last day to add: 02/23/07	
45955	06:00PM 09:23PM	T	BE 106	L Dean
	02/12/07 06/07/07		Last day to add: 02/23/07	

GEG-1L PHYSICAL GEOGRAPHY LAB 1.00 UNITS

Practical application of physical geographic principles through the use of geographic tools, including maps, photos and data. (CAN GEG-1+1L=GEOG-6)

- *PREREQUISITE: None.*
- *COREQUISITE: Concurrent enrollment in or prior completion of GEG-1.*

47735	LAB	08:45AM 10:17AM	TTH	BE 106	L Dean
		02/12/07 06/07/07		Last day to add: 02/23/07	
45961	LAB	10:30AM 12:02PM	MW	BE 106	L Dean
		02/12/07 06/07/07		Last day to add: 02/23/07	
45960	LAB	02:00PM 03:32PM	MW	BE 106	W Grossman
		02/12/07 06/07/07		Last day to add: 02/23/07	
45962	LAB	02:00PM 05:23PM	F	BE 106	C Shrake
		02/12/07 06/07/07		Last day to add: 02/23/07	
45959	LAB	06:00PM 09:23PM	M	BE 106	L Dean
		02/12/07 06/07/07		Last day to add: 02/23/07	

GEG-5 WEATHER AND CLIMATE 3.00 UNITS

Elements, interactions and controls of world atmosphere and climate. (Same as PHS-5)

- *PREREQUISITE: None.*

45963	10:30AM 12:02PM	TTH	BE 106	L Dean
	02/12/07 06/07/07		Last day to add: 02/23/07	

(The above class, code #45963, has on-line homework.)

GEOLOGY

GEO-1 PHYSICAL GEOLOGY 3.00 UNITS

Examines the composition and structure of the earth and processes that shape its surface such as earthquakes, volcanoes, running water, glaciers and plate tectonics. (GEO-1 and 1L, same as CAN GEOL 2)

- *PREREQUISITE: None.*

44970	08:45AM 10:17AM	TTH	PS 106	W Phelps
	02/12/07 06/07/07		Last day to add: 02/23/07	
44971	06:00PM 09:23PM	M	PS 106	A Perez
	02/12/07 06/07/07		Last day to add: 02/23/07	

GEO-1B HISTORICAL GEOLOGY 4.00 UNITS

Earth's history of change, both physical and biological, seen through its sedimentary fossil records. (CAN GEOL 4)

- *PREREQUISITE: None.*

47713	L/LAB	10:30AM 01:53PM	MW	PS 106	W Phelps
		02/12/07 06/07/07		Last day to add: 02/23/07	

GEO-1L PHYSICAL GEOLOGY LAB 1.00 UNITS

Laboratory course is designed to acquaint students with map reading, earthquake analysis and with the properties and identification of minerals and rocks.

- *PREREQUISITE: Concurrent or previous enrollment in GEO-1 or 1A.*

44972	LAB	10:30AM 01:53PM	T	PS 104	W Phelps
		02/12/07 06/07/07		Last day to add: 02/23/07	
44973	LAB	06:00PM 09:23PM	T	PS 104	S Bates
		02/12/07 06/07/07		Last day to add: 02/23/07	

Code	Hours	Days	Room	Instructor

GEO-30B GEOL FIELD STUDY-SO CAL 1.00 UNITS

Two weekend field trips to learn geologic mapping skills to acquaint students with the geology of Southern California.

- *PREREQUISITE: None.*
- *ADVISORY: Concurrent or previous enrollment in GEO-1, 1A, 1B, 2 or 3 recommended.*

47714 LAB 05:30PM 06:30PM TH PS 104 W Phelps
02/12/07 06/07/07 Last day to add: 03/15/07

(This course includes four 1-day field trips in Southern California region. First required organizational meeting will be held on Thursday, 2/15/07 from 5:30pm - 6:30pm in PS 104. Call 951-222-8350 for more information.)

GEO-31 REGIONAL FIELD STUDIES 1.00 UNITS

A field trip to regional points of geologic interest. Designed to supplement and increase understanding for those enrolled in other geology courses.

- *PREREQUISITE: None.*
- *ADVISORY: Concurrent or previous enrollment in GEO-1, 1A, 1B, 2 or 3 recommended.*

44975 LAB 06:30PM 07:30PM TH PS 104 Staff
02/12/07 06/07/07 Last day to add: 03/15/07

(This course includes two 3-day field trips to study the geology and land forms in Southern California. First required organizational meeting will be held on Thursday 2/15, 2007 from 6:30-7:30PM in PS 104. Call 951-222-8350 for more information.)

GERMAN

DO YOU NEED INFORMATION ON HOW TO VALIDATE YOUR PREREQUISITE? CALL THE PREREQUISITE HOTLINE AT 222-8808. (FOR CHEMISTRY AND FOREIGN LANGUAGES ONLY.)

GER-1 GERMAN 1 5.00 UNITS

Develops basic skills in understanding, reading, communicating and writing in German. (CAN GERM 2)

- *PREREQUISITE: None.*

45964 10:30AM 01:13PM MW LVKN F3 I Hoyle
02/12/07 06/07/07 Last day to add: 02/23/07

(Plus 18 hours laboratory by arrangement.)

GER-4 GERMAN 4 5.00 UNITS

Further development of intermediate skills in understanding, reading, communicating and writing in German. (CAN GERM 10)

- *PREREQUISITE: GER-3.*

47899 06:00PM 08:43PM MW LVKN F2 J Bierich-Shahbazi
02/12/07 06/07/07 Last day to add: 02/23/07

(Plus 18 hours laboratory by arrangement.)

GER-11 CULTURE AND CIVILIZATION 3.00 UNITS

Introductory survey of German culture and civilization. Class conducted in English.

- *PREREQUISITE: None.*

47897 08:45AM 10:17AM MW LVKN F3 I Hoyle
02/12/07 06/07/07 Last day to add: 02/23/07

GRAPHICS TECHNOLOGY

GRT-1 INTRO GRAPHIC TECH 3.00 UNITS

Course emphasizes offset-lithography printing from concept to completion. Covers computer graphic basics, digital copy preparation, camera, image assembly, press operation and bindery.

- *PREREQUISITE: None.*

44976 L/LAB 06:00PM 08:33PM MW TCHB 123 C Jones
02/12/07 06/07/07 Last day to add: 02/23/07

GRT-30 CONTEMPORARY TOPICS 1.00 UNITS

Online course in current methods and changes in graphics technology as it relates to needs of the graphic arts profession.

- *PREREQUISITE: None.*

44977 R Finner
02/12/07 06/07/07 Last day to add: 02/23/07

(The above class, code #44977, is an online course. Computer with Internet access required. www.opencampus.com)

Code	Hours	Days	Room	Instructor

GRT-55 MGMNT, ESTIMATING-GRAPHICS 3.00 UNITS

Instruction in sales/marketing, production management and estimating in the graphics/design industry.

- *PREREQUISITE: GRT-1.*
- *ADVISORY: GRT-80 and GRT-85.*

47760 08:00AM 11:23AM F TCHB 122 R Finner
02/12/07 06/07/07 Last day to add: 02/23/07

GRT-67 WEB ANIMATION WITH FLASH 3.00 UNITS

Developing WEB Animations with Macromedia's Flash.

- *PREREQUISITE: None.*

44982 L/LAB 06:00PM 08:33PM MW TCHB 121 R Clark
02/12/07 06/07/07 Last day to add: 02/23/07

GRT-68 3D ANIMATION WITH MAYA 3.00 UNITS

A course in the production of 3D graphics and animation using Maya.

- *PREREQUISITE: None.*

44983 L/LAB 08:00AM 10:33AM TTH TCHB 121 R Clark
02/12/07 06/07/07 Last day to add: 02/23/07

GRT-70 PROJECT DESIGN, PRODUCTION 3.00 UNITS

Live graphic production projects from start to finish. May include web and graphic design, prepress, printing and bindery.

- *PREREQUISITE: GRT-1 and at least one of the following: GRT-63, 67, 68, 69, 71, 76, 77A, 80 or 85.*

47764 L/LAB 08:00AM 10:33AM MW TCHB 123 R Finner
02/12/07 06/07/07 Last day to add: 02/23/07

GRT-71 ADOBE PHOTOSHOP FOR PUBL 3.00 UNITS

A comprehensive course in digital manipulation and techniques using Adobe Photoshop.

- *PREREQUISITE: None.*

44985 L/LAB 01:00PM 03:33PM TTH TCHB 123 T Keiser
02/12/07 06/07/07 Last day to add: 02/23/07

GRT-72 ADV PHOTOSHOP FOR PUBLISHING 3.00 UNITS

Advanced course emphasizing digital image manipulation and techniques using Adobe Photoshop.

- *PREREQUISITE: GRT-71.*

47768 L/LAB 06:00PM 08:33PM TTH TCHB 122 E Hewitt
02/12/07 06/07/07 Last day to add: 02/23/07

GRT-73 MULTIMEDIA CDS/DVDS 3.00 UNITS

Advanced techniques of CD and DVD preparation and production emphasizing the use of industry standard software.

- *PREREQUISITE: None.*

47769 L/LAB 12:10PM 02:43PM MW TCHB 122 R Clark
02/12/07 06/07/07 Last day to add: 02/23/07

GRT-74 DREAMWEAVER FOR GRAPHICS 3.00 UNITS

Fundamentals of web page design for the graphics professionals and non-professionals using Dreamweaver.

- *PREREQUISITE: None.*

44986 L/LAB 08:00AM 10:33AM MW TCHB 122 T Keiser
02/12/07 06/07/07 Last day to add: 02/23/07

GRT-76 QUARKXPRESS 3.00 UNITS

Advanced page creation techniques for the microcomputer using QuarkXPress.

- *PREREQUISITE: None.*

47770 L/LAB 01:00PM 03:33PM MW TCHB 123 T Keiser
02/12/07 06/07/07 Last day to add: 02/23/07

GRT-77A ADOBE ILLUSTRATOR 3.00 UNITS

Instruction in illustration, layout, composition and design on the microcomputer using Adobe Illustrator.

- *PREREQUISITE: None.*

44987 L/LAB 06:00PM 08:33PM TTH TCHB 123 Staff
02/12/07 06/07/07 Last day to add: 02/23/07

GRT-77B ADV ADOBE ILLUSTRATOR 3.00 UNITS

Advanced instruction in Adobe Illustrator tips and techniques to help the student design more efficiently and creatively.

- *PREREQUISITE: GRT-77A.*

47771 L/LAB 08:00AM 10:33AM TTH TCHB 122 T Keiser
02/12/07 06/07/07 Last day to add: 02/23/07

Code	Hours	Days	Room	Instructor

GRT-79 MULTIMEDIA PRODUCTION-PAINTER 3.00 UNITS

An intensive look at Painter for the creation of Multimedia content and the WEB.

• *PREREQUISITE: None.*

47772 L/LAB 08:00AM 10:33AM MW TCHB 121 R Clark
02/12/07 06/07/07 Last day to add: 02/23/07

GRT-85 BEG OFFSET PRESSWORK 3.00 UNITS

Set up and operation of analog and digital duplicators, and general bindery equipment.

• *PREREQUISITE: None.*

47773 L/LAB 08:00AM 10:33AM TTH TCHB 123 R Finner
02/12/07 06/07/07 Last day to add: 02/23/07

GRT-88 3D CREATURE CREATIONS-MAYA 3.00 UNITS

A course in the production of 3D creations and animation using Maya.

• *PREREQUISITE: GRT-68.*

47774 L/LAB 01:00PM 03:33PM TTH TCHB 121 R Clark
02/12/07 06/07/07 Last day to add: 02/23/07

GUIDANCE

GUI-45 INTRODUCTION TO COLLEGE 1.00 UNITS

Introduction to programs, resources and personal factors that contribute to college success. (CR/NC only)

• *PREREQUISITE: None.*

45967 D DiThomas
02/12/07 04/06/07 Last day to add: 02/19/07
(The above class, code #45967, is an 8 week online course. Computer with Internet access required www.opencampus.com There is required viewing of the "Introduction to College" telecourse series for this section. Contact the Telecourse Hotline, (951) 222-8978, after the first day of school for viewing options.)

45969 Staff
02/12/07 06/07/07 Last day to add: 02/23/07
(The above section #45969 will be held at one of the local high schools, date and times TBA. For more information call Isabel Alanis at 222-8451.)

45970 Staff
02/12/07 06/07/07 Last day to add: 02/23/07
(The above section #45970 will be held at one of the local high schools. date and times TBA. For more information call Isabel Alanis at 222-8451.)

45976 D DiThomas
02/12/07 04/06/07 Last day to add: 02/19/07
(The above class, code #45976, is an 8 week online course. Computer with Internet access required. www.opencampus.com There is required viewing of the "Introduction to College" telecourse series for this section. Contact the Telecourse Hotline, (951) 222-8978 after the first day of school for viewing options.)

45980 Staff
02/12/07 06/07/07 Last day to add: 02/23/07
(The above section #45980 will be held at one of the local high schools. Dates and times TBA. For more information call Isabel Alanis at 222-8451.)

45981 Staff
02/12/07 06/07/07 Last day to add: 02/23/07
(The above section #45981 will be held at one of the local high schools. Dates and times TBA. For more information call Isabel Alanis at 222-8451.)

48131 Staff
02/12/07 06/07/07 Last day to add: 02/23/07
(The above section #48131 will be held at one of the local high schools. Date and times TBA. For more information call Isabel Alanis at 2228451.)

48137 Staff
02/12/07 06/07/07 Last day to add: 02/23/07
(The above section #48137 will be held at one of the local high schools. Date and time TBA. For more information call Isabel Alanis at 222-8451.)

Code	Hours	Days	Room	Instructor

48139 Staff
02/12/07 06/07/07 Last day to add: 02/23/07
(The above section #48139 will be held at one of the local high schools. Date and times TBA. For more information call Isabel Alanis at 222-8451.)

48140 Staff
02/12/07 06/07/07 Last day to add: 02/23/07
(The above section #48140 will be held at one of the local high schools. Date and times TBA. For more information call Isabel Alanis at 222-8451.)

48141 Staff
02/12/07 06/07/07 Last day to add: 02/23/07
(The above section #48141 will be held at one of the local high schools. Date and times TBA. For more information call Isabel Alanis at 222-8451.)

45973 08:00AM 09:45AM TTH TCHA 103A R McDonald
02/12/07 06/07/07 Last day to add: 02/23/07
(The above class, code #45973, is designed for the Gateway to College program.)

45974 12:00PM 01:45PM TTH TCHA 103A K Dewitt
02/12/07 06/07/07 Last day to add: 02/23/07
(The above course, code #45974 is designed for the Gateway to College program.)

45979 12:50PM 01:51PM MW TCHB 203 P Avila
04/16/07 06/06/07 Last day to add: 04/20/07
(Course code #45979 is an 8 week LATE START class. Please note the dates above.)

45968 02:00PM 03:01PM TTH TCHA 108 E Yglecias
02/13/07 04/05/07 Last day to add: 02/19/07
(The above course, code #45968, is an 8 week class. Please note the dates above.)

45971 02:00PM 04:02PM T PS 107 Staff
02/13/07 04/03/07 Last day to add: 02/17/07
(The above course, code #45971, is an 8 week course designed for International Students.)

45972 02:00PM 04:02PM W BE 210 Staff
02/13/07 04/03/07 Last day to add: 02/18/07
(The above course, code #45972, is an 8 week course designed for International students.)

45975 04:00PM 05:45PM TTH TCHA 103A V Smith
02/12/07 06/07/07 Last day to add: 02/23/07
(The above class, #45975, is designed for the Gateway to College program.)

45977 06:00PM 08:02PM W TCHA 108 A Dassow
02/14/07 04/04/07 Last day to add: 02/18/07
(The above course, code #45977, is an 8 week course. Please note the dates above.)

GUI-46 INTRO TRANSFER PROCESS 1.00 UNITS

Survey of transfer requirements with hands-on activities through the application process for students transferring to four-year institutions.

• *PREREQUISITE: None.*

48043 E Brown
02/12/07 04/06/07 Last day to add: 02/19/07
(The above course, code #48043, is an 8 week online course. Computer with Internet access required. www.opencampus.com)

48044 E Brown
02/12/07 04/06/07 Last day to add: 02/19/07
(The above course, code #48044, is an 8 week online course. Computer with Internet access required. www.opencampus.com)

45983 02:00PM 03:01PM TTH TCHA 108 E Yglecias
04/17/07 06/05/07 Last day to add: 04/21/07
(The above course, code #45983, is an 8 week class. Please note the dates above.)

WARNING!
REGISTRATION WILL BE BLOCKED IF YOU HAVE NOT MET THE PREREQUISITE!

Code	Hours	Days	Room	Instructor

GUI-47 CAREER EXPLOR/LIFE PLANNING 3.00 UNITS

Designed for students who are undecided about a career and/or major. Evaluates values, interests, abilities and personality; includes goal setting, career research and job preparation. Lab fees required for this course.

• *PREREQUISITE: None*

45987 E Brown
02/12/07 06/07/07 Last day to add: 02/23/07
(The above class, code #45987, is an online course. Computer with Internet access required. www.opencampus.com)

47627 08:45AM 10:17AM TTH MLK 307 D Ortega
02/12/07 06/07/07 Last day to add: 02/23/07
(The class code #47627 is part of a CAP Learning Community. See the section tabbed "Learning Communities" for more information or call the CAP office at (951) 328-3820.)

48041 08:45AM 10:17AM TTH BE 124 R Ramos
02/12/07 06/07/07 Last day to add: 02/23/07
(This section of GUI 47, #48041. is designed for students in the Puente Program. Please see the counselor and instructor before enrolling.)

45985 10:30AM 12:02PM MW BE 100 P Avila
02/12/07 06/07/07 Last day to add: 02/23/07

45986 10:30AM 12:25PM TTH BE 100 J Cordery
02/27/07 05/31/07 Last day to add: 03/12/07
(This section of GUI-47, code #45986, is a 14 week late start class and is designed for students with disabilities who are also Dept. of Rehab clients. Please note the dates above.)

47594 12:50PM 01:51PM MWF MLK 307 D Ortega
02/12/07 06/07/07 Last day to add: 02/23/07
(The class code #47594 is part of a CAP Learning Community. See the section tabbed "Learning Communities" for more information or call the CAP office at (951) 328-3820.)

45988 02:00PM 03:32PM TTH BE 106 R Aycock
02/12/07 06/07/07 Last day to add: 02/23/07

45984 06:00PM 09:23PM T DL 108 D Ortega
02/12/07 06/07/07 Last day to add: 02/23/07

GUI-48 COLLEGE SUCCESS STRAT 2.00 UNITS

Exploration of various learning strategies. Students will identify their own learning styles and utilize that information to succeed in college.

• *PREREQUISITE: None.*

45995 08:00AM 09:45AM TTH TCHA 103A R McDonald
02/12/07 06/07/07 Last day to add: 02/23/07
(The above class, #45995 is designed for the Gateway to College program.)

45989 08:10AM 09:11AM MW PS 108 G Jimenez
02/12/07 06/07/07 Last day to add: 02/23/07

47626 08:10AM 09:55AM MW MLK 307 D Ortega
02/12/07 06/07/07 Last day to add: 02/23/07
(The class code #47626 is part of a CAP Learning Community. See the section tabbed "Learning Communities" for more information or call the CAP office at (951) 328-3820.)

45990 10:30AM 12:42PM M BE 124 J Rubino
02/12/07 06/07/07 Last day to add: 02/23/07

45996 12:00PM 01:45PM TTH TCHA 103A K Dewitt
02/12/07 06/07/07 Last day to add: 02/23/07
(The above class, code #45996, is designed for the Gateway to College program.)

45994 12:50PM 02:07PM TTH BE 204 D Alexander
02/27/07 05/31/07 Last day to add: 03/12/07
(The above class, code #45994, is a 14 week class. Please note the dates above. This section of GUI-48 is designed for students with disabilities who are also Dept. of Rehab clients but is also open to the public.)

45997 04:00PM 05:45PM TTH TCHA 103A V Smith
02/12/07 06/07/07 Last day to add: 02/23/07
(The above class, code #45997, is designed for the Gateway to College program.)

45992 06:00PM 08:12PM M TCHA 108 M Carrillo
02/12/07 06/07/07 Last day to add: 02/23/07

GUI-48A COLLEGE SUCCESS-STUDY SKILLS 1.00 UNITS

Assists students in obtaining study skills necessary to reach educational and career objectives.

• *PREREQUISITE: None.*

47632 03:10PM 04:11PM M MLK 307 D Ortega
02/12/07 06/07/07 Last day to add: 02/23/07
(The class code #47632 is part of the CAP Learning Community. See the section tabbed "Learning Communities" for more information or call the CAP office at (951) 328-3820.)

Code	Hours	Days	Room	Instructor

GUI-48B COLLEGE SUCCESS-LIFE SKILLS 1.00 UNITS

Assists student in obtaining life skills necessary to reach educational and career objectives.

• *PREREQUISITE: None.*

47631 03:10PM 04:11PM W MLK 307 D Ortega
02/12/07 06/07/07 Last day to add: 02/23/07
(The class code #47631 is part of a CAP Learning Community. See the section tabbed "Learning Communities" for more information or call the CAP office at (951) 328-3820.)

47630 09:00PM 10:01PM T MLK 306 S Trejo
02/12/07 06/07/07 Last day to add: 02/23/07
(The class code #47630 is part of a CAP Learning Community. See the section tabbed "Learning Communities" for more information or call the CAP office at (951) 328-3820.)

GUI-95 ADAPT COMP TECH SEMINAR 0.50 UNITS

This course, designed for students with a disability, provides training in the use of adaptive computer technologies. (Non-degree applicable.)

• *PREREQUISITE: None.*

46002 LAB P McCroskey
02/12/07 06/07/07 Last day to add: 06/07/07

GUI-96 PRACTICUM ADAPT COMP TECH 0.50 UNITS

Provides additional practice for students using adaptive computer technologies to complete academic course assignments. The following sections have a total laboratory requirement of 27 hours. (Non-degree credit course. CR/NC only)

• *PREREQUISITE: None.*

46003 LAB P McCroskey
02/12/07 06/07/07 Last day to add: 06/07/07

GUI-97 PRACTICUM ADAPT COMP TECH 1.00 UNITS

Provides additional practice for students using adaptive computer technologies to complete academic course assignments. The following sections have a total laboratory requirement of 54 hours. (Non-degree credit course. CR/NC only)

• *PREREQUISITE: None.*

46004 LAB P McCroskey
02/12/07 06/07/07 Last day to add: 06/07/07

HEALTH SCIENCE

HES-1 HEALTH SCIENCE 3.00 UNITS

Study of prevention of disease. Satisfies California certification for drug, alcohol, tobacco and nutrition.

• *PREREQUISITE: None.*

46010 07:00AM 08:01AM MWF LFSC 108 G Burchett
02/12/07 06/07/07 Last day to add: 02/23/07

46015 07:00AM 08:32AM TTH LVKN C2 A Issa
02/12/07 06/07/07 Last day to add: 02/23/07

46014 09:00AM 12:23PM S LFSC 108 C Baird
02/12/07 06/07/07 Last day to add: 02/23/07

46006 09:20AM 10:21AM MWF LFSC 108 V White
02/12/07 06/07/07 Last day to add: 02/23/07

46012 12:15PM 01:47PM MW BE 206 G Burchett
02/12/07 06/07/07 Last day to add: 02/23/07

46005 02:00PM 03:32PM TTH LFSC 108 M Torres
02/12/07 06/07/07 Last day to add: 02/23/07

46013 04:15PM 05:47PM MW LFSC 108 A Issa
02/12/07 06/07/07 Last day to add: 02/23/07

46016 04:15PM 05:47PM TTH LVKN A7 K Beaman
02/12/07 06/07/07 Last day to add: 02/23/07

46011 06:00PM 09:23PM M LVKN C2 A Issa
02/12/07 06/07/07 Last day to add: 02/23/07

46009 06:00PM 09:23PM T LFSC 208 Staff
02/12/07 06/07/07 Last day to add: 02/23/07

46008 06:00PM 09:23PM W LFSC 108 A Issa
02/12/07 06/07/07 Last day to add: 02/23/07

46007 06:30PM 09:53PM TH LFSC 108 A Issa
02/12/07 06/07/07 Last day to add: 02/23/07

HEALTHCARE TECHNICIAN - See Moreno Valley Campus

HISTORY

Code	Hours	Days	Room	Instructor

HIS-1 WORLD CIVILIZATIONS 1 3.00 UNITS

Historical development of world societies from the time of human origins to the 16th century.

• *PREREQUISITE: None. Qualification for ENG-1A recommended.*

46018	02:00PM 03:32PM	TTH	LVKN C2	K Shafer
	02/12/07 06/07/07		Last day to add: 02/23/07	

HIS-2 WORLD CIVILIZATIONS 2 3.00 UNITS

The development and interaction of world civilizations from the 16th century to the present.

• *PREREQUISITE: None. Qualification for ENG-1A recommended.*

46021	08:45AM 10:17AM	TTH	LVKN G4	K Shafer
	02/12/07 06/07/07		Last day to add: 02/23/07	
47947	03:45PM 05:17PM	TTH	LVKN G3	E Gutierrez
	02/12/07 06/07/07		Last day to add: 02/23/07	

HIS-5 HIST WEST CIVILIZATIONS 3.00 UNITS

Evolution of modern Western ideas and institutions from the 17th century to the present. (CAN HIST 4)

• *PREREQUISITE: None. Qualification for ENG-1A recommended.*

46027	06:30PM 09:53PM	W	BE 106	D Buenviaje
	02/12/07 06/07/07		Last day to add: 02/23/07	

HIS-6 POL SOC HIST OF US 3.00 UNITS

A history of the United States from Colonial time to 1877. (CAN HIST 8)

• *PREREQUISITE: None. Qualification for ENG-1A recommended.*

46036				A Parker
	02/12/07 06/07/07		Last day to add: 02/23/07	

(The above class, code #46036, is an online course. Computer with Internet access required. www.opencampus.com)

46037	08:45AM 10:17AM	T	LVKN F7	A Parker
	02/12/07 06/07/07		Last day to add: 02/23/07	

(The above class, code #46037, is a hybrid course. Computer with Internet access required. www.opencampus.com)

46030	09:20AM 10:21AM	MWF	LVKN B2	R Yoshino
	02/12/07 06/07/07		Last day to add: 02/23/07	
46034	10:30AM 12:02PM	TTH	LVKN F2	G Forlenza
	02/12/07 06/07/07		Last day to add: 02/23/07	
46040	10:30AM 12:02PM	T	LVKN F7	A Parker
	02/12/07 06/07/07		Last day to add: 02/23/07	

(The above class, code #46040, is a hybrid course. Computer with Internet access required. www.opencampus.com)

46028	12:15PM 03:32PM	MW	LVKN G3	K Woods
	02/12/07 04/04/07		Last day to add: 02/18/07	

(The above class, code #46028, is an 8 week course. Please note the above dates.)

46033	03:45PM 05:17PM	MW	LVKN F7	G Forlenza
	02/12/07 06/07/07		Last day to add: 02/23/07	
46029	03:45PM 05:17PM	TTH	LVKN F7	G Forlenza
	02/12/07 06/07/07		Last day to add: 02/23/07	
46039	06:00PM 09:23PM	M	LVKN D6	K Bowyer
	02/12/07 06/07/07		Last day to add: 02/23/07	
46032	06:00PM 09:23PM	F	LVKN F7	K Bowyer
	10:35AM 02:00PM	S	LVKN F7	
	04/06/07 06/02/07		Last day to add: 02/23/07	

(The above class, code #46032, is an 8 week course. Please note the above dates.)

46038	06:30PM 09:53PM	TH	LVKN F7	D Lomayesva
	02/12/07 06/07/07 Last day to add: 02/23/07			

HIS-7 POL SOC HIST OF US 3.00 UNITS

A history of the United States from 1877 to the present. (CAN HIST 10)

• *PREREQUISITE: None. Qualification for ENG-1A recommended.*

46045				A Parker
	02/12/07 06/07/07		Last day to add: 02/23/07	

(The above class, code #46045, is an online course. Computer with Internet access required. www.opencampus.com)

46052	07:00AM 08:01AM	MWF	LVKN B2	R Yoshino
	02/12/07 06/07/07		Last day to add: 02/23/07	
46044	07:00AM 10:23AM	S	LVKN F7	K Bowyer
	02/12/07 06/07/07		Last day to add: 02/23/07	
46053	08:10AM 09:11AM	MWF	LVKN B2	R Yoshino
	02/12/07 06/07/07		Last day to add: 02/23/07	
46043	08:45AM 10:17AM	MW	LVKN F7	D Lomayesva
	02/12/07 06/07/07		Last day to add: 02/23/07	
46051	08:45AM 10:17AM	TTH	LVKN F5	G Forlenza
	02/12/07 06/07/07		Last day to add: 02/23/07	
46046	08:45AM 10:17AM	TH	LVKN F7	A Parker
	02/12/07 06/07/07		Last day to add: 02/23/07	

(The above class, code #46046, is a hybrid course. Computer with Internet access required. www.opencampus.com)

46041	10:30AM 12:02PM	MW	LVKN F7	D Lomayesva
	02/12/07 06/07/07		Last day to add: 02/23/07	
46042	12:15PM 01:47PM	MW	LVKN F7	D Lomayesva
	02/12/07 06/07/07		Last day to add: 02/23/07	
46049	12:15PM 03:32PM	MW	LVKN G3	E Gutierrez
	04/16/07 06/06/07		Last day to add: 04/20/07	

(The above class, code #46049 is an 8 week course. Please note the above dates.)

46047	02:00PM 03:32PM	MW	LVKN B2	R Ridley
	02/12/07 06/07/07		Last day to add: 02/23/07	
46050	02:00PM 03:32PM	TTH	LVKN F7	E Gutierrez
	02/12/07 06/07/07		Last day to add: 02/23/07	
46048	06:00PM 09:23PM	T	LVKN B2	R Yoshino
	02/12/07 06/07/07		Last day to add: 02/23/07	
46055	06:00PM 09:23PM	W	LVKN B2	G Forlenza
	02/12/07 06/07/07		Last day to add: 02/23/07	
47946	06:00PM 09:23PM	TH	LVKN B2	M Dohr
	02/12/07 06/07/07		Last day to add: 02/23/07	
46054 TV				A Parker
	02/23/07 06/01/07		Last day to add: 02/23/07	

(The above class, code #46054, is a teleweb course using both online and television formats. Computer with Internet access required. www.opencampus.com)

HIS-9 HIST OF THE AMERICA 3.00 UNITS

The American nations from the wars for independence to present with emphasis on Latin American development.

• *PREREQUISITE: None. Qualifying reading test scores recommended.*

47949	10:30AM 12:02PM	TH	LVKN F7	A Parker
	02/12/07 06/07/07		Last day to add: 02/23/07	

(The above class, code #47949, is a hybrid course. Computer with Internet access required. www.opencampus.com)

HIS-12 MILITARY HIST SINCE 1900 3.00 UNITS

A survey of American military history from 1900 to the present. (Same as MIL-2)

• *PREREQUISITE: None.*

47928	10:30AM 12:02PM	TTH	LVKN B2	R Yoshino
	02/12/07 06/07/07		Last day to add: 02/23/07	

HIS-15 AFRICAN AMERICAN HISTORY II 3.00 UNITS

A political, economic, cultural and social survey of African American history from the Reconstruction period through the Civil Rights Movement to the present.

• *PREREQUISITE: None.*

• *ADVISORY: Qualification for ENG-1A.*

47930	10:30AM 12:02PM	TTH	LVKN G3	K Woods
	02/12/07 06/07/07		Last day to add: 02/23/07	

HIS-26 CALIFORNIA HISTORY 3.00 UNITS

The political, economic and social history of California from the pre-Columbian period to the present.

• *PREREQUISITE: None.*

46024	06:00PM 09:23PM	M	LVKN B2	R Yoshino
	02/12/07 06/07/07		Last day to add: 02/23/07	

HIS-31 INTRO CHICANO STUDY 3.00 UNITS

A survey of regional Chicano history and social problems from 1950 to the present.

• *PREREQUISITE: None.*

47931	10:30AM 12:02PM	TTH	LVKN F4	E Gutierrez
	02/12/07 06/07/07		Last day to add: 02/23/07	
47932	06:00PM 09:23PM	T	LVKN G3	E Gutierrez
	02/12/07 06/07/07		Last day to add: 02/23/07	

Code	Hours	Days	Room	Instructor

HIS-40 ORAL HISTORY 3.00 UNITS

Practical experience in oral history; interviewing, transcribing and editing techniques.

- *PREREQUISITE: None.*

47937	08:45AM 10:17AM	MW	LVKN G3	K Woods
	02/12/07 06/07/07		Last day to add: 02/23/07	

(This class, code #47937, is a Title 5 class. For more information contact the Title 5 office at 328-3820.)

HONORS

This is a specialized program. For information regarding entry into the program go to www.rcc.edu/honors or call 222-8779.

ART-6H HONORS ART APPRECIATION 3.00 UNITS

48303	02:00PM 03:32PM	TTH	LVKN F1	R Taube
	02/12/07 06/07/07		Last day to add: 02/23/07	

ENG-1AH HONORS ENGLISH COMP 4.00 UNITS

45780	11:40AM 01:52PM	MW	LVKN A7	K Douglass
	02/12/07 06/07/07		Last day to add: 02/23/07	

ENG-1BH HON CRITICAL THINK/WRIT 4.00 UNITS

48307	11:40AM 01:52PM	MW	LVKN A8	T Carter
	02/12/07 06/07/07		Last day to add: 02/23/07	

HUM-5H HON ARTS, IDEAS: RENAISS-MOD 3.00 UNITS

47959	08:45AM 10:17AM	TTH	LVKN B2	K Sell/R Yoshino
	02/12/07 06/07/07		Last day to add; 02/23/07	

POL-2H HONORS COMPARATIVE POLITICS 3.00 UNITS

47732	10:30AM 12:02PM	MW	LVKN F6	W Schinke
	02/12/07 06/07/07		Last day to add: 02/23/07	

SPA-1H HONORS SPANISH 1 5.00 UNITS

46502	02:00PM 04:43PM	MW	MLK 113	D Campbell
	02/12/07 06/07/07		Last day to add: 02/23/07	

(Plus 18 hours laboratory by arrangement.)

SPE-1H HONORS PUBLIC SPEAKING 3.00 UNITS

47923	08:45AM 10:17AM	MW	LVKN C1	M Wiggs
	02/12/07 06/07/07		Last day to add: 02/23/07	

HUMANITIES

HUM-4 ARTS & IDEAS: ANCIENT-MEDIEVAL 3.00 UNITS

An interdisciplinary study of the origins of movements in art, literature, music, philosophy and religion in Western civilization from ancient times to the medieval period.

- *PREREQUISITE: None.*
- *ADVISORY: Qualification for ENG-1A.*

46070				C Gobatie
	02/12/07 06/07/07		Last day to add: 02/23/07	

(The above class, code #46070, is an online course. Computer with Internet access required. www.opencampus.com)

HUM-5 ARTS & IDEAS: RENAISS-MODERN 3.00 UNITS

An interdisciplinary study of the origins of movements in art, literature, music, philosophy and religion in Western civilization from the Renaissance through the post-Modern era.

- *PREREQUISITE: None.*
- *ADVISORY: Qualification for ENG-1A.*

46072	02:00PM 03:32PM	MW	LVKN F7	J Arlandson
	02/12/07 06/07/07		Last day to add: 02/23/07	

HUM-5H HON ARTS, IDEAS: RENAISS-MOD 3.00 UNITS

Offers students in the honors program an interdisciplinary study of the origins of movements in art, literature, music, philosophy and religion in Western civilization from the Renaissance through the post-Modern era.

- *PREREQUISITE: None.*
- *ADVISORY: Qualification for ENG-1A.*
- *LIMITATION ON ENROLLMENT: Enrollment in the honors program.*

47959	08:45AM 10:17AM	TTH	LVKN B2	R Yoshino
	02/12/07 06/07/07		Last day to add: 02/23/07	

Code	Hours	Days	Room	Instructor

HUM-9 AMERICAN VOICES 3.00 UNITS

An interdisciplinary study of the American voices in art and literature across class, racial, ethnic, religious and other boundaries.

- *PREREQUISITE: None.*
- *ADVISORY: Qualification for ENG-1A.*

47958	02:00PM 03:32PM	TTH	LVKN G3	K Woods/ R Masterson
	02/12/07 06/07/07		Last day to add: 02/23/07	

HUM-10 WORLD RELIGIONS 3.00 UNITS

Concepts of major religions including Hinduism, Buddhism, Confucianism, Taoism, Judaism, Christianity and Islam.

- *PREREQUISITE: None. Qualification for ENG-1A strongly recommended.*

46059	07:00AM 08:32AM	TTH	LVKN F2	D Harter
	02/12/07 06/07/07		Last day to add: 02/23/07	
46060	08:45AM 10:17AM	TTH	LVKN F2	R Mahon
	02/12/07 06/07/07		Last day to add: 02/23/07	

(This class, code #46060, is a Title 5 class. For more information contact the Title 5 office at 328-3820.)

46063	09:00AM 12:23PM	S	LVKN B2	S Lape
	02/12/07 06/07/07		Last day to add: 02/23/07	
46057	09:20AM 10:21AM	MWF	LVKN G4	E Lape
	02/12/07 06/07/07		Last day to add: 02/23/07	
46058	10:30AM 11:31AM	MWF	LVKN D4	J Ardis
	02/12/07 06/07/07		Last day to add: 02/23/07	
46061	10:30AM 12:02PM	MW	LVKN G3	D Harter
	02/12/07 06/07/07		Last day to add: 02/23/07	
46065	02:00PM 03:32PM	TTH	LVKN D6	J Arlandson
	02/12/07 06/07/07		Last day to add: 02/23/07	
46062	04:15PM 05:47PM	TTH	LVKN B2	D Morgan
	02/12/07 06/07/07		Last day to add: 02/23/07	
46064	06:00PM 09:23PM	T	LVKN C2	S Lape
	02/12/07 06/07/07		Last day to add: 02/23/07	

HUM-18 DEATH 3.00 UNITS

An interdisciplinary study of death from historical, mythological, religious, philosophical and biological perspectives.

- *PREREQUISITE: None. Qualification for ENG-1A strongly recommended.*

48171	06:00PM 09:23PM	TH	LVKN G3	P Cassaro
	02/12/07 06/07/07		Last day to add: 02/23/07	

ITALIAN

DO YOU NEED INFORMATION ON HOW TO VALIDATE YOUR PREREQUISITE? CALL THE PREREQUISITE HOTLINE AT 222-8808. (FOR CHEMISTRY AND FOREIGN LANGUAGES ONLY.)

All sections of ITA-1, 2 have an 18 hour laboratory requirement to be arranged.

ITA-1 ITALIAN 1 5.00 UNITS

Develops basic skills in understanding, reading, communicating and writing in Italian.

- *PREREQUISITE: None.*

46077	08:10AM 01:55PM	S	LVKN D4	J Accomando
	02/12/07 06/07/07		Last day to add: 02/23/07	
46075	02:00PM 04:43PM	TTH	LVKN F4	S Pessah
	02/12/07 06/07/07		Last day to add: 02/23/07	
47901	03:05PM 05:48PM	MW	LVKN F2	A Ginchereau
	02/12/07 06/07/07		Last day to add: 02/23/07	
46076	06:00PM 08:43PM	MW	LVKN F5	S Pessah
	02/12/07 06/07/07		Last day to add: 02/23/07	

ITA-2 ITALIAN 2 5.00 UNITS

Further development of basic skills in understanding, reading, communicating and writing in Italian.

- *PREREQUISITE: ITA-1.*

46080	02:00PM 04:43PM	MW	LVKN F5	S Pessah
	02/12/07 06/07/07		Last day to add: 02/23/07	
46079	06:00PM 08:43PM	TTH	LVKN D1	S Pessah
	02/12/07 06/07/07		Last day to add: 02/23/07	

Code Hours Days Room Instructor

JAPANESE

DO YOU NEED INFORMATION ON HOW TO VALIDATE YOUR PREREQUISITE? CALL THE PREREQUISITE HOTLINE AT 222-8808. (FOR CHEMISTRY AND FOREIGN LANGUAGES ONLY.)

All sections of JPN-1, 2, 3, 4 have an 18 hour laboratory requirement to be arranged.

JPN-1 JAPANESE 1 5.00 UNITS

Develops basic skills in understanding, reading, communicating and writing in Japanese.

• *PREREQUISITE: None.*

46089 03:05PM 05:48PM MW LVKN G4 T Suzuki
02/12/07 06/07/07 Last day to add: 02/23/07

46088 06:00PM 08:43PM MW LVKN F7 T Suzuki
02/12/07 06/07/07 Last day to add: 02/23/07

JPN-2 JAPANESE 2 5.00 UNITS

Further development of basic skills in understanding, reading, communicating and writing in Japanese.

• *PREREQUISITE: JPN-1.*

46090 06:30PM 09:13PM TTH LVKN D2 T Suzuki
02/12/07 06/07/07 Last day to add: 02/23/07

JPN-4 JAPANESE 4 5.00 UNITS

Further development of intermediate skills in understanding, reading, communicating and writing in Japanese.

• *PREREQUISITE: JPN-3.*

47902 02:00PM 04:43PM TTH LVKN G4 T Suzuki
02/12/07 06/07/07 Last day to add: 02/23/07

JPN-11 CULTURE AND CIVILIZATION 3.00 UNITS

Introductory survey of Japanese culture and civilization. Class conducted in English.

• *PREREQUISITE: None.*

47903 10:30AM 12:02PM MW AD 126 C Dealba-Yount
02/12/07 06/07/07 Last day to add: 02/23/07

JOURNALISM

JOU-1 INTRO TO JOURNALISM 3.00 UNITS

The role of print media emphasizing theory and practice.

• *PREREQUISITE: None.*

46082 09:20AM 10:21AM MWF DL 111 A Lovelace
02/12/07 06/07/07 Last day to add: 02/23/07

JOU-7 MASS COMMUNICATIONS 3.00 UNITS

Surveys and evaluates mass media. Special attention to newspapers, magazines, radio, TV, motion pictures and advertising. (CAN JOUR 4)

• *PREREQUISITE: None.*

46087 10:30AM 11:31AM MWF DL 111 A Lovelace
02/12/07 06/07/07 Last day to add: 02/23/07

JOU-12 PHOTOJOURNALISM 3.00 UNITS

Introduction to photojournalism by using photos to tell a story. Students required to provide 35 mm camera with manual override. Lab materials fee applies. (Same as PHO-12)

• *PREREQUISITE: PHO-8.*

• *COREQUISITE: Concurrent enrollment in or prior completion of PHO-9.*

46083 10:50AM 12:22PM T LVKN G2 C Conti
LAB 12:22PM 05:27PM T LVKN G1 C Conti
02/12/07 06/07/07 Last day to add: 02/23/07

Code Hours Days Room Instructor

JOU-20 NEWSPAPER 3.00 UNITS

Emphasis is on both theory and practice in producing the college newspaper.

• *PREREQUISITE: None. JOU-1, PHO-8 or ENG-1A recommended.*

46084 D Evans/A Lovelace
02/12/07 06/07/07 Last day to add:

JOU-45 TELEVISION NEWS PRODUCTION 3.50 UNITS

An entry-level course in television news gathering and live-to-tape television news production for cablecast. (Same as TEL-45)

• *PREREQUISITE: None.*

• *COREQUISITE: TEL-51.*

• *ADVISORY: JOU-1 or ENG-1A.*

46085 L/LAB 08:05AM 01:17PM T LN 101 A Lovelace/ A Tedesco
02/12/07 06/07/07 Last day to add: 02/23/07
(Plus 30 hrs by arrangement.)

JOU-52 NEWSPAPER EDITING 3.00 UNITS

Editing practice in the production of a newspaper with practical experience on the college newspaper.

• *PREREQUISITE: None. JOU-1, PHO-8 or ENG-1A recommended.*

46086 D Evans
02/12/07 06/07/07 Last day to add: 02/23/07

KOREAN

DO YOU NEED INFORMATION ON HOW TO VALIDATE YOUR PREREQUISITE? CALL THE PREREQUISITE HOTLINE AT 222-8808. (FOR CHEMISTRY AND FOREIGN LANGUAGES ONLY.)

KOR-2 KOREAN 2 5.00 UNITS

Further development of basic skills in understanding, reading, communicating and writing in Korean.

• *PREREQUISITE: KOR-1.*

46092 02:00PM 04:43PM MW LVKN B5 J Kim
02/12/07 06/07/07 Last day to add: 02/23/07
(Plus 18 hours laboratory by arrangement.)

LATIN

DO YOU NEED INFORMATION ON HOW TO VALIDATE YOUR PREREQUISITE? CALL THE PREREQUISITE HOTLINE AT 222-8808. (FOR CHEMISTRY AND FOREIGN LANGUAGES ONLY.)

LAT-1 LATIN 1 5.00 UNITS

Introduction to the fundamentals of Classical Latin through the study of vocabulary, morphology, syntax, culture and translation techniques.

• *PREREQUISITE: None.*

47900 06:00PM 08:43PM MW LVKN G3 J Sugars
02/12/07 06/07/07 Last day to add: 02/23/07
Plus 18 hours laboratory by arrangement.)

WARNING!
REGISTRATION WILL BE BLOCKED IF YOU HAVE NOT MET THE PREREQUISITE!

Code	Hours	Days	Room	Instructor

LIBRARY

LIB-1 INFORMATION COMPETENCY 1.00 UNITS

Presents the fundamentals of the effective use of libraries, electronic databases and information.

• *PREREQUISITE: None.*

44993 H Garcia
02/12/07 04/07/07 Last day to add: 02/19/07
(The above class, code #44993, is an online course. Computer with Internet access required. www.opencampus.com. The class is an 8 week class. Please note the start and end dates as listed above.)

44994 S Brewster
04/16/07 06/06/07 Last day to add: 04/23/07
(The above class, code #44994, is an online course. Computer with Internet access required. www.opencampus.com.The class is an 8 week class. Please note the start and end dates as listed above.

44992 01:50PM 04:05PM T DL 205 S Brewster
02/13/07 04/03/07 Last day to add: 02/17/07
(The above class, code #44992, is a web-enhanced course. Computer with Internet access required. www.opencampus.com. The class is an 8 week class. Please note the start and end dates as listed above.)

47906 08:00AM 10:00AM F DL 205 S Brewster
04/20/07 06/01/07 Last day to add: 04/24/07
(The above class, code #47906, is a web-enhanced course. Computer with Internet access required. www.opencampus.com The class is an 8 week class. Please note the start and end dates as listed above.)

47907 11:00AM 01:00PM F DL 205 H Garcia
04/20/07 06/01/07 Last day to add: 04/24/07
(The above class, code #47907, is a web-enhanced course. Computer with Internet access required. www.opencampus.com The class is an 8 week class. Please note the start and end dates as listed above.)

47908 02:00PM 04:00PM F DL 205 H Garcia
04/20/07 06/01/07 Last day to add: 04/24/07
(The above class, code #47908, is a web-enhanced course. Computer with Internet access required. www.opencampus.com The class is an 8 week class. Please note the start and end dates as listed above.)

LOGISTICS - See Norco Campus (Business Administration)

MANAGEMENT

MAG-44 PRINCIPLES OF MANAGEMENT 3.00 UNITS

An overview of the concepts, processes and techniques of organizational management.

• *PREREQUISITE: None.*

46094 10:30AM 12:02PM W BE 206 C Wyckoff
02/12/07 06/07/07 Last day to add: 02/23/07
(The above class, code #46094, is a hybrid course. Computer with Internet access required. www.opencampus.com)

46093 06:00PM 09:23PM T BE 108 Staff
02/12/07 06/07/07 Last day to add: 02/23/07
(This is a web-enhanced class.)

MAG-47 ORGANIZATIONAL ETHICS 3.00 UNITS

An examination of ethical concerns including corporate, personal, global, environmental, public related issues ethics audits, and corporate social responsibility.

• *PREREQUISITE: None.*

46679 06:00PM 09:23PM TH BE 124 R Pardee
02/12/07 06/07/07 Last day to add: 02/23/07

MAG-51 ELEMENTS OF SUPERVISION 3.00 UNITS

Covers responsibilities of a supervisor in industry, including organization, employee relations and evaluations.

• *PREREQUISITE: None.*

47729 Staff
04/16/07 06/07/07 Last day to add: 04/23/07
(The above class, code #47729, is an 8 week online course. Computer with Internet access required. www.opencampus.com)

47658 07:00AM 08:32AM M BE 124 C Wyckoff
02/12/07 06/07/07 Last day to add: 02/23/07
(The above class, code #47658, is a hybrid course. Computer with Internet access required. www.opencampus.com)

Code	Hours	Days	Room	Instructor

MAG-53 HUMAN RELATIONS 3.00 UNITS

Practical application of basic psychology in building better employer-employee relationships.

• *PREREQUISITE: None.*

46098 06:00PM 09:23PM T AD 123 Staff
02/12/07 06/07/07 Last day to add: 02/23/07

MAG-56 HUMAN RESOURCES MANAGEMENT 3.00 UNITS

Introduces techniques involving the selection, training, evaluation and promotion of employees.

• *PREREQUISITE: None.*

46680 06:00PM 09:23PM M BE 108 Staff
02/12/07 06/07/07 Last day to add: 02/23/07

MAG-60 INTRO HOSPITALITY MGMT 3.00 UNITS

Management in travel and tourism, resorts, clubs, casinos, lodging and food and beverage industries.

• *PREREQUISITE: None.*

46099 Staff
02/12/07 06/07/07 Last day to add: 02/23/07
(The above class, code #46099, is an online course. Computer with Internet access required. www.opencampus.com)

MANUFACTURING TECHNOLOGY

MAN-34 METAL JOINING PROCESSES 2.00 UNITS

An introduction to metal joining processes for engineer and manufacturing technology majors. (Same as ENE/WEL-34)

• *PREREQUISITE: None.*

44995 07:00AM 08:01AM TH TCHA 128 Staff
LAB 08:01AM 11:24AM TH TCHA 130
02/12/07 06/07/07 Last day to add: 02/23/07

44996 06:00PM 07:01PM W TCHA 128 Staff
LAB 07:01PM 10:24PM W TCHA 130
02/12/07 06/07/07 Last day to add: 02/23/07

MARKETING

MKT-20 PRINC OF MARKETING 3.00 UNITS

Examines the role of marketing along with an analysis of both profit and non-profit organization's product, price, distribution and promotion.

• *PREREQUISITE: None.*

• *ADVISORY: BUS-10.*

46234 08:45AM 10:17AM T BE 204 C Wyckoff
02/12/07 06/07/07 Last day to add: 02/23/07
(The above class, code #46234, is a hybrid course. Computer with Internet access required. www.opencampus.com)

46681 06:00PM 09:23PM TH BE 200 Staff
02/12/07 06/07/07 Last day to add: 02/23/07

MKT-40 ADVERTISING 3.00 UNITS

Examines economic, professional, persuasive and technical aspects of advertising. Includes campaign techniques.

• *PREREQUISITE: None.*

46235 10:30AM 12:02PM TTH BE 124 C Wyckoff
02/12/07 06/07/07 Last day to add: 02/23/07
(This is a web-enhanced class)

46236 06:00PM 09:23PM M MLK 226 Staff
04/16/07 06/06/07 Last day to add: 04/20/07
(The above class, code #46236, is a hybrid course. Computer with Internet access required. www.opencampus.com)

MKT-41 TECHNIQUES OF SELLING 3.00 UNITS

Studies sales communication, behavioral, ethical and philosophical factors as applied to the selling function. This course may be offered in a Distance Education format. See Open Campus section for details.

• *PREREQUISITE: None.*

47659 06:00PM 09:23PM W BE 108 Staff
02/12/07 06/07/07 Last day to add: 02/23/07

Code	Hours	Days	Room	Instructor

MKT-42 RETAIL MANAGEMENT 3.00 UNITS

Survey of retail management, philosophies, strategies, concepts and objectives.

• *PREREQUISITE: None.*

47660 Staff
02/12/07 06/07/07 Last day to add: 02/23/07
(The above class, code #47660, is a online course. Computer with Internet access required. www.opencampus.com)

MKT-102 MARKETING-ENTREPRENEURS 3.00 UNITS

An examination of a variety of strategic and tactical subjects with which entrepreneurs must deal to maintain effective marketing operations.

• *PREREQUISITE: None.*

47657 06:00PM 09:23PM TTH BE 124 D Wilcoxson
04/17/07 06/06/07 Last day to add: 04/21/07
(The above class, code #47657, is a hybrid course. Computer with Internet access required. www.opencampus.com)

REGISTRATION REQUIREMENTS: MATHEMATICS COURSES

- All students who wish to enroll in a higher level math course than MAT-63 (formerly 51) or 65 or MAT-90A must take the Accuplacer test to register for classes.

OR

- All students who feel they meet prerequisites based on coursework from other colleges or universities must have official transcripts on file and evaluated.

See "Moving Through Math" for more details.

MATHEMATICS

MAT-1A CALCULUS I 4.00 UNITS

Plane analytic geometry, functions, differentiation with applications, and basic integration. (CAN MATH 18)

• *PREREQUISITE: MAT-10 or qualifying placement level.*

46123 08:10AM 09:11AM MTWTH PS 103 R Ruiz
LAB 09:20AM 10:21AM W MLK 305 R Ruiz
02/12/07 06/07/07 Last day to add: 02/23/07
46124 02:00PM 03:32PM MW PS 102 K Nabours
02:00PM 03:01PM F PS 107 K Nabours
LAB 03:10PM 04:11PM F MLK 307 K Nabours
02/12/07 06/07/07 Last day to add: 02/23/07
46125 07:10PM 09:22PM MW PS 103 S Somasundaram
LAB 06:00PM 07:01PM M MLK 307 S Somasundaram
02/12/07 06/07/07 Last day to add: 02/23/07

MAT-1B CALCULUS II 4.00 UNITS

Integration, applications of integration, series, parametric equations and polar coordinates. (CAN MATH 22)

• *PREREQUISITE: MAT-1A.*

46126 08:10AM 09:11AM MTWTH PS 102 M Legner
LAB 09:20AM 10:21AM T MLK 305 M Legner
02/12/07 06/07/07 Last day to add: 02/23/07
46127 07:10PM 09:22PM TTH PS 103 A Lyons
LAB 06:00PM 07:01PM T MLK 307 A Lyons
02/12/07 06/07/07 Last day to add: 02/23/07

MAT-1C CALCULUS III 4.00 UNITS

Vectors, partial differentiation and multiple integrals with applications. (CAN MATH 22)

• *PREREQUISITE: MAT-1B*

46128 12:50PM 03:02PM MW PS 103 D Moody
02/12/07 06/07/07 Last day to add: 02/23/07

MAT-2 DIFFERENTIAL EQUATIONS 4.00 UNITS

Introduction to differential equations and linear algebra.

• *PREREQUISITE: MAT-1B.*

46129 10:30AM 11:31AM TTH PS 103 M Montano
02/12/07 06/07/07 Last day to add: 02/23/07

Code	Hours	Days	Room	Instructor

MAT-5 CALCULUS, SHORT COURSE 4.00 UNITS

Calculus for economics, business, biology and social science majors. Applications of the derivative and integration. (CAN MATH 34)

• *PREREQUISITE: MAT-35 or qualifying placement level.*

46167 03:10PM 04:11PM MW PS 103 G Morales
03:10PM 04:11PM TTH PS 108 G Morales
02/12/07 06/07/07 Last day to add: 02/23/07
46168 07:10PM 09:22PM MW LFSC 204 C Cochran
02/12/07 06/07/07 Last day to add: 02/23/07

MAT-7 MATHEMATICA 2.00 UNITS

Introduction to the computer software package Mathematica for math, science and engineering majors.

• *PREREQUISITE: MAT-1A or qualifying placement level.*

47589 09:20AM 10:21AM TH MLK 308 T O'Neill
02/12/07 06/07/07 Last day to add: 03/15/07
(Plus 54 hours lab TBA in MLK 308.)

MAT-3 LINEAR ALGEBRA 3.00 UNITS

Introduction to matrix algebra with vector spaces and linear transformations. (CAN MATH 26)

• *PREREQUISITE: MAT-1B.*

46130 02:00PM 03:32PM TTH PS 104 A Lyons
02/12/07 06/07/07 Last day to add: 02/23/07

MAT-10 PRECALCULUS 4.00 UNITS

The college level algebra and trigonometry preparation for calculus. (CAN MATH 10)

• *PREREQUISITE: MAT-36 or qualifying placement level.*

46102 07:00AM 08:32AM MW PS 104 A Brown
07:00AM 08:01AM F PS 107 A Brown
02/12/07 06/07/07 Last day to add: 02/23/07
46101 09:20AM 10:21AM MTWTH PS 102 G Hunt
02/12/07 06/07/07 Last day to add: 02/23/07
46103 02:00PM 04:12PM TTH PS 103 D Moody
02/12/07 06/07/07 Last day to add: 02/23/07
46104 07:10PM 09:22PM TTH PS 107 J Holley
02/12/07 06/07/07 Last day to add: 02/23/07

MAT-11 COLLEGE ALGEBRA 4.00 UNITS

This course is designed to prepare students for further study in business and non-science related mathematics.

• *PREREQUISITE: MAT-35 or qualifying placement level.*

46105 G Hunt
02/12/07 06/07/07 Last day to add: 02/23/07
(The above class, code #46105, is an online course. Computer with Internet access required. www.opencampus.com)
46106 07:00AM 09:12AM MW PS 203 M Zurita
02/12/07 06/07/07 Last day to add: 02/23/07
46113 08:10AM 12:44PM S PS 107 E Kim
02/12/07 06/07/07 Last day to add: 02/23/07
46107 09:20AM 10:21AM MTWTH PS 103 Staff
02/12/07 06/07/07 Last day to add: 02/23/07
46108 11:40AM 12:41PM MTWTH TCHB 203 G Morales
02/12/07 06/07/07 Last day to add: 02/23/07
48254 11:40AM 01:52PM TTH PS 102 M Wang
02/12/07 06/07/07 Last day to add: 02/23/07
46110 02:00PM 04:12PM TTH TCHB 203 W Ashe
02/12/07 06/07/07 Last day to add: 02/23/07
46109 03:10PM 05:22PM MW LFSC 205 J McKinney
02/12/07 06/07/07 Last day to add: 02/23/07
46111 06:00PM 08:12PM TTH PS 102 V Racataian
02/12/07 06/07/07 Last day to add: 02/23/07
46112 07:10PM 09:22PM MW TCHB 203 J Quimsiya
02/12/07 06/07/07 Last day to add: 02/23/07
46651 07:10PM 09:25PM TTH PS 108 K Cramm
04/17/07 06/07/07 Last day to add: 04/23/07
(The above section, code #46651, is an 8-week hybrid class, using both face to face and online formats. Computer with Internet access required. www.opencampus.com)

Code	Hours	Days	Room	Instructor

MAT-12 STATISTICS 3.00 UNITS

Statistical methods and their application to hypothesis testing and estimation of population parameters. (CAN STAT 2)

• *PREREQUISITE: MAT-35 or qualifying placement level.*

46114	07:00AM 08:32AM	TTH	PS 106	A Brown
	02/12/07 06/07/07		Last day to add: 02/23/07	
46115	09:20AM 10:21AM	MWF	PS 203	C Bemis
	02/12/07 06/07/07		Last day to add: 02/23/07	
46116	10:30AM 11:31AM	MWF	PS 103	S Mills
	02/12/07 06/07/07		Last day to add: 02/23/07	
46119	10:30AM 01:53PM	F	PS 106	D Chavez
	02/12/07 06/07/07		Last day to add: 02/23/07	
46122	10:30AM 01:53PM	S	LFSC 205	J Valdezalvarez
	02/12/07 06/07/07		Last day to add: 02/23/07	
46117	12:50PM 01:51PM	MWF	PS 202	A Brown
	02/12/07 06/07/07		Last day to add: 02/23/07	
46118	02:00PM 03:01PM	MWF	PS 203	C Bemis
	02/12/07 06/07/07		Last day to add: 02/23/07	
46120	04:15PM 05:47PM	TTH	PS 108	E Buhr
	02/12/07 06/07/07		Last day to add: 02/23/07	
46121	07:10PM 08:42PM	MW	PS 202	E Reyes
	02/12/07 06/07/07		Last day to add: 02/23/07	

MAT-25 MATHEMATICAL SURVEY 3.00 UNITS

This course is designed to prepare the students for further study in business and non-science related mathematics. (CAN MATH 2)

• *PREREQUISITE: MAT-35 and MAT-53 or qualifying placement level.*

47452	10:30AM 11:31AM	MWF	PS 104	K Nabours
	02/12/07 06/07/07		Last day to add: 02/23/07	

MAT-32 INTRO TO SYMBOLIC LOGIC 3.00 UNITS

Principles of deductive reasoning applying modern symbolic techniques. (Same as PHI-32)

• *PREREQUISITE: None. May not be taken if credit for PHI-32 has been granted.*

46131	10:30AM 12:02PM	TTH	LVKN F3	R Masterson
	02/12/07 06/07/07		Last day to add: 02/23/07	

MAT-35 INTERMEDIATE ALGEBRA 5.00 UNITS

The algebra preparation for college level mathematics.

• *PREREQUISITE: MAT-52 or qualifying placement level.*

46132				G Hunt
	02/12/07 06/07/07		Last day to add: 02/23/07	

(The above class, code #46132 is an online course. Computer with Internet access required. www.opencampus.com)

46133				G Hunt
	02/12/07 06/07/07		Last day to add: 02/23/07	

(The above class, code #46133, is an online course. Computer with Internet access required. www.opencampus.com)

46134	07:00AM 08:01AM	MTWTHF	MLK 306	G Hunt
	02/12/07 06/07/07		Last day to add: 02/23/07	
46135	07:00AM 08:01AM	MTWTHF	LFSC 205	F Pankowski
	02/12/07 06/07/07		Last day to add: 02/23/07	
46137	07:00AM 09:43AM	MW	TCHB 203	Staff
	02/12/07 06/07/07		Last day to add: 02/23/07	
46136	07:00AM 09:43AM	TTH	PS 104	J Tran
	02/12/07 06/07/07		Last day to add: 02/23/07	
46141	07:00AM 08:01AM	TTH	PS 102	C Crockett
	07:00AM 08:32AM	MW	PS 106	C Crockett
	02/12/07 06/07/07		Last day to add: 02/23/07	
46138	08:10AM 09:11AM	MTWTHF	PS 107	G Morales
	02/12/07 06/07/07		Last day to add: 02/23/07	
46157	09:00AM 02:45PM	S	PS 103	C Cretu
	02/12/07 06/07/07		Last day to add: 02/23/07	
46139	09:20AM 10:21AM	MTWTHF	LFSC 205	K Nabours
	02/12/07 06/07/07		Last day to add: 02/23/07	
46140	10:30AM 12:02PM	MW	PS 102	M Legner
	10:30AM 11:31AM	TTH	PS 102	M Legner
	02/12/07 06/07/07		Last day to add: 02/23/07	
46142	10:30AM 11:31AM	MTWTHF	LFSC 205	R Ruiz
	02/12/07 06/07/07		Last day to add: 02/23/07	
46161	10:30AM 01:13PM	M	PS 107	M Montano
	10:30AM 01:13PM	F	PS 102	M Montano
	02/12/07 06/07/07		Last day to add: 02/23/07	
46145	10:30AM 01:13PM	TTH	PS 106	W Ashe
	02/12/07 06/07/07		Last day to add: 02/23/07	
46146	11:40AM 12:41PM	MWF	PS 104	J Pietro
	11:40AM 12:41PM	TTH	PS 108	J Pietro
	02/12/07 06/07/07		Last day to add: 02/23/07	
48273	11:40AM 01:52PM	MW	LFSC 205	Staff
	11:40AM 12:41PM	F	LFSC 205	
	02/12/07 06/07/07		Last day to add: 02/23/07	
46144	12:15PM 01:47PM	MW	PS 102	O Chairez
	12:50PM 01:51PM	TTH	PS 103	O Chairez
	02/12/07 06/07/07		Last day to add: 02/23/07	
46147	12:50PM 01:51PM	MTWTHF	PS 108	J Dougherty
	02/12/07 06/07/07		Last day to add: 02/23/07	
46148	02:00PM 03:01PM	MTWTHF	PS 202	M Montano
	02/12/07 06/07/07		Last day to add: 02/23/07	
46151	02:00PM 04:43PM	MW	LFSC 204	S Somasundaram
	02/12/07 06/07/07		Last day to add: 02/23/07	
46152	02:00PM 03:44PM	MTWTH	PS 106	J Bellenger
	03/05/07 06/07/07		Last day to add: 03/18/07	

(The above section, code #46152 is a 13 week class. Please note the above dates.)

46149	02:00PM 03:32PM	TTH	PS 102	J Pietro
	02:00PM 03:01PM	MW	LFSC 205	J Pietro
	02/12/07 06/07/07		Last day to add: 02/23/07	
46150	02:00PM 04:43PM	TTH	LFSC 204	M Sanchez
	02/12/07 06/07/07		Last day to add: 02/23/07	
46158	03:45PM 05:17PM	TTH	PS 102	A Lyons
	04:20PM 05:21PM	MW	PS 102	A Lyons
	02/12/07 06/07/07		Last day to add: 02/23/07	
46153	04:20PM 05:21PM	MTWTHF	TCHB 203	Staff
	02/12/07 06/07/07		Last day to add: 02/23/07	
48255	05:00PM 08:00PM	MWF	UCR 170	J Mulari
	04/02/07 06/06/07		Last day to add: 04/15/07	

(The above section, code #48255, is a 10 week class and meets over spring break. Please note the above dates. This class meets at UCR, in the Surge Building, Room 170. Please call (951) 222-8533 for more information.)

46159	06:00PM 09:45PM	TTHF	TCHB 203	J Valdezalvarez
	02/13/07 04/06/07		Last day to add: 02/19/07	

(The above section, code #46159 is an 8 week class. Please note the above dates.)

46160	06:00PM 09:45PM	TTHF	TCHB 203	Staff
	04/17/07 06/07/07		Last day to add: 04/23/07	

(The above section, code #46160, is an 8 week class. Please note the above dates.)

46156	06:00PM 08:43PM	F	PS 106	B Podlesny
	09:00AM 11:43AM	S	PS 106	B Podlesny
	02/12/07 06/07/07		Last day to add: 02/23/07	
46154	06:30PM 09:13PM	MW	LFSC 205	F Ives
	02/12/07 06/07/07		Last day to add: 02/23/07	
46155	06:30PM 09:13PM	TTH	LFSC 204	E Buhr
	02/12/07 06/07/07		Last day to add: 02/23/07	

MAT-36 TRIGONOMETRY 4.00 UNITS

Introduction to the trigonometric functions, their identities and relationships, graphs and applications, accompanied by essential topics of geometry. (CAN MATH 8)

• *PREREQUISITE: MAT-35 and MAT-53 or qualifying placement level.*

46162	08:10AM 09:11AM	MTWTH	LFSC 205	Staff
	02/12/07 06/07/07		Last day to add: 02/23/07	
46164	11:40AM 01:52PM	TTH	LFSC 205	M Asaro
	02/12/07 06/07/07		Last day to add: 02/23/07	
46165	02:00PM 03:32PM	MW	TCHB 203	M Sanchez
	02:00PM 03:01PM	F	PS 104	M Sanchez
	02/12/07 06/07/07		Last day to add: 02/23/07	
46166	06:00PM 08:12PM	TTH	LFSC 205	V Anemelu
	02/12/07 06/07/07		Last day to add: 02/23/07	

Code	Hours	Days	Room	Instructor

MAT-52 ELEMENTARY ALGEBRA 4.00 UNITS

An introduction to the concepts of algebra.

• *PREREQUISITE: MAT-64 (formerly 50), 65, 90E or qualifying placement level.*

46170	07:00AM 08:01AM	MTWTH	PS 107	W Gorian
	02/12/07 06/07/07		Last day to add: 02/23/07	
46171	07:00AM 08:01AM	MW	PS 102	M Legner
	02/12/07 06/07/07		Last day to add: 02/23/07	

(The above section, code #46171 is a hybrid class, using both face to face and online formats. Computer with Internet access required. www.opencampus.com)

48281	07:00AM 09:12AM	TTH	LFSC 204	E Kim
	02/12/07 06/07/07		Last day to add: 02/23/07	
46173	08:10AM 09:11AM	MTWTH	PS 202	O Chairez
	02/12/07 06/07/07		Last day to add: 02/23/07	
46186	08:10AM 10:22AM	TTH	TCHB 203	C Crockett
	02/12/07 06/07/07		Last day to add: 02/23/07	
46175	09:20AM 10:21AM	MTWTH	LFSC 204	J Pietro
	02/12/07 06/07/07		Last day to add: 02/23/07	
46176	09:20AM 11:32AM	TTH	MLK 306	C Bemis
	02/12/07 06/07/07		Last day to add: 02/23/07	

(The class code #46176 is part of a CAP Learning Community. See the section tabbed "Learning Communities" for more information or call the CAP office at (951) 328-3820.)

48282	09:20AM 11:32AM	TTH	PS 108	J Dougherty
	02/12/07 06/07/07		Last day to add: 02/23/07	
46169	11:40AM 12:41PM	MW	PS 103	S Mills
	02/12/07 06/07/07		Last day to add: 02/23/07	

(The above section, code #46169, is a hybrid class, using both face to face and online formats. Computer with Internet access required. www.opencampus.com)

46178	11:40AM 12:41PM	MTWTH	LFSC 204	D Moody
	02/12/07 06/07/07		Last day to add: 02/23/07	
46179	11:40AM 12:41PM	MTWTH	MLK 306	M Sanchez
	02/12/07 06/07/07		Last day to add: 02/23/07	

(The class code #46179 is part of a CAP Learning Community. See the section tabbed "Learning Communities" for more information or call the CAP office at (951) 328-3820.)

46182	12:50PM 01:51PM	MTWTH	LFSC 204	J Bellenger
	02/12/07 06/07/07		Last day to add: 02/23/07	
46172	12:50PM 03:02PM	TTH	MLK 306	T Nguyen
	02/12/07 06/07/07		Last day to add: 02/23/07	
46185	02:00PM 04:12PM	TTH	LFSC 205	M Asaro
	02/12/07 06/07/07		Last day to add: 02/23/07	
46187	03:10PM 04:11PM	MTWTH	PS 202	M Montano
	02/12/07 06/07/07		Last day to add: 02/23/07	
46192	04:40PM 06:55PM	MTWTH	PS 103	Staff
	02/12/07 04/05/07		Last day to add: 02/18/07	

(The above section, code #46192, is an 8 week class. Please note the above dates.)

46193	04:40PM 06:55PM	MTWTH	PS 103	E Reyes
	04/16/07 06/07/07		Last day to add: 04/22/07	

(The above section, code #46193, is an 8 week class. Please note the above dates.)

48286	04:40PM 06:52PM	MW	MLK 306	C Cochran
	02/12/07 06/07/07		Last day to add: 02/23/07	
46190	04:40PM 06:52PM	F	PS 102	H Choi
	08:10AM 10:22AM	S	PS 102	H Choi
	02/12/07 06/07/07		Last day to add: 02/23/07	
46188	06:00PM 08:12PM	MW	PS 102	V Racataian
	02/12/07 06/07/07		Last day to add: 02/23/07	
46189	07:10PM 09:25PM	TTH	PS 108	K Cramm
	02/13/07 04/05/07		Last day to add: 02/19/07	

(The above section, code #46189, is an 8 week hybrid class, using both face to face and online formats. www.opencampus.com)

Code	Hours	Days	Room	Instructor

The following MAT-52 sections will meet 36 additional hours (TBA) in the Math Lab, MLK 305.

46174	08:10AM 09:11AM	TTH	AD 122	M Sanchez
	02/12/07 06/07/07		Last day to add: 02/23/07	
48339	09:20AM 10:21AM	MW	AD 122	V Merrill
	02/12/07 06/07/07		Last day to add: 02/23/07	
46177	10:30AM 11:31AM	MW	AD 122	A Brown
	02/12/07 06/07/07		Last day to add: 02/23/07	
46181	10:30AM 11:31AM	TTH	AD 122	K Nabours
	02/12/07 06/07/07		Last day to add: 02/23/07	
46191	10:30AM 12:42PM	S	PS 102	F Ives
	02/12/07 06/07/07		Last day to add: 02/23/07	
46180	11:40AM 12:41PM	TTH	AD 122	A Brown
	02/12/07 06/07/07		Last day to add: 02/23/07	
46183	02:00PM 03:01PM	TTH	AD 122	P Whelchel
	02/12/07 06/07/07		Last day to add: 02/23/07	

MAT-53 PLANE GEOMETRY 3.00 UNITS

A course for students who wish an introduction to, or reinforcement in, the fundamentals of plane geometry.

• *PREREQUISITE: MAT-52 or qualifying placement level.*

46194	07:00AM 10:23AM	F	PS 102	D Chavez
	02/12/07 06/07/07		Last day to add: 02/23/07	
46196	08:10AM 09:11AM	MWF	LFSC 204	V Merrill
	02/12/07 06/07/07		Last day to add: 02/23/07	
46195	10:30AM 11:31AM	MWF	PS 202	K Cramm
	02/12/07 06/07/07		Last day to add: 02/23/07	
46197	12:15PM 01:47PM	TTH	PS 202	J Tran
	02/12/07 06/07/07		Last day to add: 02/23/07	
46198	04:15PM 05:47PM	TTH	MLK 306	K Cramm
	02/12/07 06/07/07		Last day to add: 02/23/07	
48418	07:10PM 08:42PM	MW	LVKN F3	Staff
	02/12/07 06/07/07		Last day to add: 02/23/7	

MAT-63 ARITHMETIC 3.00 UNITS

(Formerly MAT-51.) Study of the four basic operations applied to whole numbers, fractions, mixed numbers and decimals, with applications to real world problems. (Non-degree credit course)

• *PREREQUISITE: None.*

46200	07:00AM 08:01AM	MWF	LFSC 204	F Sadiq
	02/12/07 06/07/07		Last day to add: 02/23/07	
46199	07:00AM 10:23AM	F	PS 106	M Zurita
	02/12/07 06/07/07		Last day to add: 02/23/07	
48290	09:20AM 10:21AM	MWF	PS 104	R Parker
	02/12/07 06/07/07		Last day to add: 02/23/07	
46202	11:40AM 12:41PM	MW	AD 122	S Somasundaram
	02/12/07 06/07/07		Last day to add: 02/23/07	

(Plus 18 hours TBA in MLK 305.)

46203	12:50PM 01:51PM	MWF	PS 104	K Cramm
	02/12/07 06/07/07		Last day to add: 02/23/07	
46205	12:50PM 01:51PM	MWF	MLK 306	S Somasundaram
	02/12/07 06/07/07		Last day to add: 02/23/07	

(The class code #46205 is part of a CAP Learning Community. See the section tabbed "Learning Communities" for more information or call the CAP office at (951) 328-3820.)

48294	12:50PM 01:51PM	MWF	RXHS P5	Staff
	02/12/07 06/07/07		Last day to add: 02/23/07	

(This class meets at the Rubidoux Annex, 4250 Opal Street, Riv.)

46207	06:30PM 09:50PM	M	PS 104	J Margo
	06:30PM 09:50PM	W	PS 203	J Margo
	02/12/07 04/04/07		Last day to add: 02/18/07	

(The above section, code #46207 is an 8 week class. Please note the above dates.)

46206	06:00PM 09:23PM	T	PS 106	Staff
	02/12/07 06/07/07		Last day to add: 02/23/07	

Code	Hours	Days	Room	Instructor

MAT-64 PRE-ALGEBRA 3.00 UNITS

(Formerly MAT-50.) Designed as a transition from arithmetic to elementary algebra. (Non-degree credit course)

- *PREREQUISITE: MAT-63 or 90C.*

46210	07:00AM 10:23AM	F	PS 103	P Buchmann
	02/12/07 06/07/07		Last day to add: 02/23/07	
48289	08:10AM 09:11AM	MWF	MLK 306	M Sanchez
	02/12/07 06/07/07		Last day to add: 02/23/07	
46211	10:30AM 11:31AM	MWF	MLK 306	P Whelchel
	02/12/07 06/07/07		Last day to add: 02/23/07	
48334	10:30AM 01:53PM	S	LFSC 204	S Kim
	02/12/07 06/07/07		Last day to add: 02/23/07	
46212	12:50PM 01:51PM	MW	AD 122	C Bemis
	02/12/07 06/07/07		Last day to add: 02/23/07	
(Plus 18 hours TBA in MLK 305.)				
48359	02:00PM 03:32PM	MW	PS 104	J Mulari
	02/12/07 06/07/07		Last day to add: 02/23/07	
46214	04:15PM 05:47PM	TTH	PS 106	V Anemelu
	02/12/07 06/07/07		Last day to add: 02/23/07	
46216	06:30PM 09:50PM	M	PS 104	J Margo
	06:00PM 09:50PM	W	PS 203	J Margo
	04/16/07 06/06/07		Last day to add: 04/20/07	
(The above section, code #46216, is a 8 week class. Please note the above dates.)				
48269	06:00PM 07:32PM	MW	RXHS P1	H Choi
	02/12/07 06/07/07		Last day to add: 02/23/07	
(This class meets at the Rubidoux Annex, 4250 Opal Street, Riv.)				
46215	06:00PM 09:23PM	W	PS 106	J Lee
	02/12/07 06/07/07		Last day to add: 02/23/07	

MAT-65 ARITHMETIC & PRE-ALGEBRA 5.00 UNITS

Study of the four basic operations applied to whole numbers, integers, fractions, mixed numbers, and decimals, to include applications to real world problems along with an introduction to the notion of algebra and its uses. (Non-degree credit course.)

- *PREREQUISITE: None.*

46217	10:30AM 11:31AM	MTWTHF	LFSC 204	G Morales
	02/12/07 06/07/07		Last day to add: 02/23/07	
47453	03:10PM 04:11PM	MTWTHF	MLK 306	C Bemis
	02/12/07 06/07/07		Last day to add: 02/23/07	
48268	06:00PM 08:43PM	TTH	RXHS P2	P Buchmann
	02/12/07 06/07/07		Last day to add: 02/23/07	
(This class meets at the Rubidoux Annex, 4250 Opal Street, Riv.)				

Students may add MAT-90ABC on any Tuesday or Thursday. Class will meet TTH 12:15 to 1:47 PM. For more information, call 951-222-8648.

MAT-90A WHOLE NUMBERS, INTRO FRACTIONS 1.00 UNITS

A course designed for students who wish an introduction to, or reinforcement in, basic mathematical concepts and applications involving whole numbers and fractions. (Non-degree credit)

- *PREREQUISITE: None.*

46218		TCHA 127	K Nabours
	02/12/07 06/07/07	Last day to add: 05/10/07	

MAT-90B FRACTIONS, INTRO DECIMALS 1.00 UNITS

A course designed for students who wish an introduction to, or reinforcement in, basic mathematical concepts and applications involving fractions and decimals. (Non-degree credit)

- *PREREQUISITE: MAT-90A.*

46220		TCHA 127	K Nabours
	02/12/07 06/07/07	Last day to add: 05/10/07	

MAT-90C DECIMALS 1.00 UNITS

A course designed for students who wish an introduction to, or reinforcement in, basic mathematical concepts and applications involving decimals. (Non-degree credit)

- *PREREQUISITE: MAT-90B.*

46222		TCHA 127	K Nabours
	02/12/07 06/07/07	Last day to add: 05/10/07	

Students may add MAT-90DEF, codes 46224, 46225, 46226 on any Tuesday or Thursday. Class will meet TTH 2-3:32pm. For more information, call 951-222-8648.

MAT-90D INTEGERS, INTRO VARIABLES 1.00 UNITS

A course designed for students who wish an introduction to, or reinforcement in, basic mathematical concepts and applications involving integers. (Non-degree credit)

- *PREREQUISITE: MAT-63, MAT-90C, or qualifying placement level.*

46224		TCHA 127	S Somasundaram
	02/12/07 06/07/07	Last day to add: 05/10/07	
47455		MLK 306	P Whelchel
	02/12/07 06/07/07	Last day to add: 05/09/07	

(The class code #47455 is part of a CAP Learning Community. See the tabbed "Learning Communities" for more information or call the CAP office at (951) 328-3820. The above class will meet MWF 2:00-3:01 PM in MLK 306.)

MAT-90E REAL NUMBERS, INTRO ALGEBRA 1.00 UNITS

A course designed for students who wish an introduction to, or reinforcement in, basic mathematical concepts and applications involving real numbers, proportions and percents. (Non-degree credit)

- *PREREQUISITE: MAT-90D.*

46225		TCHA 127	S Somasundaram
	02/12/07 06/07/07	Last day to add: 05/10/07	
47456		MLK 306	P Whelchel
	02/12/07 06/07/07	Last day to add: 05/09/07	

(The class code #47456 is part of a CAP Learning Community. See the tabbed "Learning Communities" for more information or call the CAP office at (951) 328-3820. The above class will meet MWF 2:00-3:01 PM in MLK 306.)

MAT-90F ALGEBRAIC EXPRESSIONS 1.00 UNITS

A course designed for students who wish an introduction to, or reinforcement in, basic mathematical concepts and applications involving algebraic expressions. (Non-degree credit)

- *PREREQUISITE: MAT-90E.*

46226		TCHA 127	S Somasundaram
	02/12/07 06/07/07	Last day to add: 05/10/07	
47457		MLK 306	P Whelchel
	02/12/07 06/07/07	Last day to add: 05/09/07	

(The class code #47457 is part of a CAP Learning Community. See the tabbed "Learning Communities" for more information or call the CAP office at (951) 328-3820. The above class will meet MWF 2:00-3:01 PM in MLK 306.)

MAT-96 MATH CENTER PRACTICUM 0.50 UNITS

Math center access for students enrolled in mathematics courses. (Non-degree credit course. CR/NC only)

- *PREREQUISITE: None.*
- *COREQUISITE: Concurrent enrollment in any Math course.*

46227 LAB		MLK 305	P Whelchel
	02/12/07 06/07/07	Last day to add: 06/07/07	
46228 LAB		MLK 305	P Whelchel
	02/12/07 06/07/07	Last day to add: 06/07/07	

MAT-97 MATH CENTER PRACTICUM 1.00 UNITS

Math center access for students enrolled in mathematics courses. (Non-degree credit course. CR/NC only)

- *PREREQUISITE: None.*
- *COREQUISITE: Concurrent enrollment in any Math course.*

46229 LAB		MLK 305	P Whelchel
	02/12/07 06/07/07	Last day to add: 06/07/07	
46230 LAB		MLK 305	P Whelchel
	02/12/07 06/07/07	Last day to add: 06/07/07	

WARNING!
REGISTRATION WILL BE BLOCKED IF YOU HAVE NOT MET THE PREREQUISITE!

Code	Hours	Days	Room	Instructor

MICROBIOLOGY

MIC-1 MICROBIOLOGY 4.00 UNITS

General characteristics of microbes with emphasis on their control and role in disease. (CAN BIOL 14)

- *PREREQUISITE: CHE-2A and one of the following: AMY-2A, AMY-2B, AMY-10, BIO-1, BIO-2A, BIO-2B, BIO-5, BIO-8, BIO-11, BIO-12 or BIO-34.*

44997		08:45AM 10:17AM	TTH	LFSC 108	H Smith
		02/12/07 06/07/07		Last day to add: 02/23/07	

(Note: Concurrent lab enrollment required - Select from day labs listed below, code #44999, 45000, 45001, 45002.)

44999	LAB	09:20AM 12:43PM	F	LFSC 102	M Arct
		02/12/07 06/07/07		Last day to add: 02/23/07	
45001	LAB	12:50PM 04:13PM	W	LFSC 102	M Arct
		02/12/07 06/07/07		Last day to add: 02/23/07	
45002	LAB	12:50PM 04:13PM	TH	LFSC 102	S Herrick
		02/12/07 06/07/07		Last day to add: 02/23/07	
45000	LAB	02:00PM 05:23PM	T	LFSC 102	M Arct
		02/12/07 06/07/07		Last day to add: 02/23/07	
44998		06:00PM 09:23PM	T	LFSC 108	S Herrick
		02/12/07 06/07/07		Last day to add: 02/23/07	

(Note: Concurrent lab enrollment required - Select from night labs listed below, code #45003, 45004.)

45003	LAB	06:00PM 09:23PM	W	LFSC 102	S Clark
		02/12/07 06/07/07		Last day to add: 02/23/07	
45004	LAB	06:00PM 09:23PM	TH	LFSC 102	A Robles
		02/12/07 06/07/07		Last day to add: 02/23/07	

MILITARY SCIENCE

MIL-2 MILITARY HIST SINCE 1900 3.00 UNITS

A survey of American military history from 1900 to the present. (Same as HIST 12)

- *PREREQUISITE: None.*

47929	10:30AM 12:02PM	TTH	LVKN B2	R Yoshino
	02/12/07 06/07/07		Last day to add: 02/23/07	

MEDICAL TECHNICIAN - See Moreno Valley Campus

MUSIC

MUS-1 TEACHING MUSIC-YOUNG CHILDREN 3.00 UNITS

Instruction in teaching music to young children.

- *PREREQUISITE: None.*

45005	04:15PM 05:47PM	TTH	MU 102	J Johansen
	02/12/07 06/07/07		Last day to add: 02/23/07	

MUS-3 MUSIC FUNDAMENTALS 4.00 UNITS

Basic course in music including notation, rhythm, pitch, keys, scales, intervals, chords and music terminology.

- *PREREQUISITE: None.*
- *ADVISORY: Concurrent enrollment in MUS-32 and another music performance class.*

45037	09:20AM 12:20PM	TTH	STVR 100	R Duffer
	02/12/07 06/07/07		Last day to add: 03/15/07	

(Plus 1 lab hour per week to be arranged)

45038	09:20AM 12:20PM	TTH	MU 104	J Knecht
	02/12/07 06/07/07		Last day to add: 03/15/07	

(Plus 1 lab hour per week to be arranged)

45036	02:00PM 05:00PM	MW	STVR 100	R Chasin
	02/12/07 06/07/07		Last day to add: 03/14/07	

(Plus 1 lab hour per week to be arranged)

MUS-4 MUSIC THEORY I 4.00 UNITS

Principles of voice leading in diatonic harmony of the common practice period. (CAN MUS 2)

- *PREREQUISITE: MUS-3 and either MUS-32 or 53.*
- *ADVISORY: Concurrent enrollment in a music performance class.*

45056	08:10AM 10:10AM	MWF	MU 104	J Knecht
	02/12/07 06/07/07		Last day to add: 03/14/07	

(Plus lab hours to be arranged)

Code	Hours	Days	Room	Instructor

MUS-6 MUSIC THEORY III 4.00 UNITS

Principles of voice leading in chromatic harmony in classical music of the late 19th and 20th centuries. Includes study of the augmented sixth chords and 20th century harmonic systems.

- *PREREQUISITE: MUS-5 and 32.*
- *COREQUISITE: MUS-32 or MUS-53.*
- *ADVISORY: Concurrent enrollment in a music performance course.*

48321	08:10AM 10:10AM	MWF	STVR 100	I Tsai
	02/12/07 06/07/07		Last day to add: 03/14/07	

(Plus lab hours to be arranged)

MUS-8A INTRO MIDI, DIGITAL AUDIO 3.00 UNITS

An introduction to MIDI and Digital Audio and its applications. Includes the MIDI interface, sequencing and notation, and sampling used to produce musical projects.

- *PREREQUISITE: None.*

45098	09:20AM 10:21AM	MW	MU 101	A Megas
	02/12/07 06/07/07		Last day to add: 03/14/07	

(Plus hours to be arranged)

45095	09:20AM 10:21AM	TTH	MU 101	J Amaya
	02/12/07 06/07/07		Last day to add: 03/15/07	

(Plus hours to be arranged)

45096	10:30AM 11:31AM	MW	MU 101	A Megas
	02/12/07 06/07/07		Last day to add: 03/14/07	

(Plus hours to be arranged)

45097	06:00PM 08:12PM	T	MU 101	G Guter
	02/12/07 06/07/07		Last day to add: 03/13/07	

(Plus hours to be arranged)

MUS-8B SEQUENCING/ORCHESTRATION 3.00 UNITS

Practical experience using Digital Audio, the Musical Instrument Digital Interface (MIDI) and its applications with an emphasis on song writing, graphic notation, sampling, editing and orchestrating.

- *PREREQUISITE: MUS-8A.*

45099	10:30AM 11:31AM	TTH	MU 101	C Richard
	02/12/07 06/07/07		Last day to add: 03/15/07	

(Plus hours to be arranged)

MUS-9 MIDI COMPOSITION/FILM SCORING 3.00 UNITS

Practical experience using the Musical Instrument Digital Interface (MIDI), Digital Audio and its applications. Emphasis will be on recording musically advanced compositions and scoring music for film.

- *PREREQUISITE: MUS-8B.*

45100	10:30AM 11:31AM	TTH	MU 101	C Richard
	02/12/07 06/07/07		Last day to add: 03/15/07	

(Plus hours to be arranged)

MUS-11 SOUND RECORD/REINFORCEMENT 3.00 UNITS

An introduction to and practical experience in sound recording and reinforcement techniques and their applications. (Same as TEL-11)

- *PREREQUISITE: None.*

45006	04:10PM 06:59PM	MW	MU 105	D Alverson
	02/12/07 06/07/07		Last day to add: 02/23/07	

MUS-12 ADVANCED APPLIED PIANO 2.00 UNITS

Advanced individual instruction in piano.

- *PREREQUISITE: None.*
- *COREQUISITE: Two-unit performance class.*

45007			MU 103A	J Knecht
	02/12/07 06/07/07		Last day to add: 06/07/07	

MUS-13 ADVANCED APPLIED WOODWINDS 2.00 UNITS

Advanced individual instruction in a woodwind instrument.

- *PREREQUISITE: None.*
- *COREQUISITE: Two-unit performance class.*

45008			MU 103A	K Mayse
	02/12/07 06/07/07		Last day to add: 06/07/07	

MUS-14 ADVANCED APPLIED BRASS 2.00 UNITS

Advanced individual instruction in brass.

- *PREREQUISITE: None.*
- *COREQUISITE: Two-unit performance class.*

45009			MU 103A	K Mayse
	02/12/07 06/07/07		Last day to add: 06/07/07	

Code	Hours	Days	Room	Instructor

MUS-15 ADVANCED APPLIED PERCUSSION 2.00 UNITS

Advanced individual instruction in percussion instruments.

- *PREREQUISITE: None.*
- *COREQUISITE: Two-unit performance class.*

45010 MU 103A K Mayse
02/12/07 06/07/07 Last day to add: 06/07/07

MUS-16 SECONDARY APPL WOODWINDS 1.00 UNITS

Secondary individual instruction in woodwind instruments.

- *PREREQUISITE: None.*
- *COREQUISITE: MUS-39 and concurrent enrollment in a 2-unit performance class.*
- *LIMITATION ON ENROLLMENT: Audition on or before the first class meeting.*

45011 MU 103A K Mayse
02/12/07 06/07/07 Last day to add: 06/07/07

MUS-17 SECONDARY APPLIED BRASS 1.00 UNITS

Secondary individual instruction in brass.

- *PREREQUISITE: None.*
- *COREQUISITE: MUS-39 and concurrent enrollment in a two-unit performance class.*
- *LIMITATION ON ENROLLMENT: Audition on or before the first class meeting.*

45012 MU 103A K Mayse
02/12/07 06/07/07 Last day to add: 06/07/07

MUS-18 SECONDARY APPL PERCUSSION 1.00 UNITS

Secondary individual instruction in percussion instruments.

- *PREREQUISITE: None.*
- *COREQUISITE: MUS-39 and concurrent enrollment in a two-unit performance class.*
- *LIMITATION ON ENROLLMENT: Audition on or before the first class meeting.*

45013 MU 103A K Mayse
02/12/07 06/07/07 Last day to add: 06/07/07

MUS-19 MUSIC APPRECIATION 3.00 UNITS

Study of musical style, form and materials, organized to acquaint the student with representative musical literature through listening, reading and writing.

- *PREREQUISITE: None.*

45015 D Humble
02/12/07 04/07/07 Last day to add: 02/19/07
(Please note the above dates. The above class, code #45015, is an 8 week online course. Computer with Internet access required. www.opencampus.com)

45016 D Humble
04/16/07 06/07/07 Last day to add: 04/23/07
(Please note the above dates. The above class, code #45016, is an 8 week online course. Computer with Internet access required. www.opencampus.com)

45017 D Humble
02/12/07 06/07/07 Last day to add: 02/23/07
(The above class, code #45017, is an online course. Computer with Internet access required www.opencampus.com)

45024 D Humble
02/12/07 06/07/07 Last day to add: 02/23/07
(The above class, code #45024, is an online course. Computer with Internet access required. www.opencampus.com)

48340 D Sausser
02/12/07 04/07/07 Last day to add: 02/19/07
(Please note the above dates. The above class, code #48340, is an 8 week online course. Computer with Internet access required. www.opencampus.com)

48391 D Sausser
04/16/07 06/07/07 Last day to add: 04/23/07
(Please note the above dates. The above class, code #48391, is an 8 week online course. Computer with Internet access required. www.opencampus.com)

45018 07:00AM 08:32AM TTH STVR 100 N Townsend
02/12/07 06/07/07 Last day to add: 02/23/07

45014 08:45AM 10:17AM MW MU 102 L Kobernik
02/12/07 06/07/07 Last day to add: 02/23/07

45019 10:30AM 12:02PM MW STVR 100 L Kobernik
02/12/07 06/07/07 Last day to add: 02/23/07

45020 12:15PM 01:47PM MW STVR 100 K Mayse
02/12/07 06/07/07 Last day to add: 02/23/07

45022 02:00PM 03:32PM TTH STVR 100 N Estes
02/12/07 06/07/07 Last day to add: 02/23/07

45021 06:00PM 09:23PM W STVR 100 S Mayse
02/12/07 06/07/07 Last day to add: 02/23/07

Code	Hours	Days	Room	Instructor

MUS-23 ADVANCED APPLIED VOICE 2.00 UNITS

Advanced individual instruction in voice.

- *PREREQUISITE: MUS-39.*
- *COREQUISITE: Concurrent enrollment in a 2-unit performance class.*

45026 MU 103A D Humble
02/12/07 06/07/07 Last day to add: 06/07/07

MUS-24 SECONDARY APPLIED VOICE 1.00 UNITS

Secondary individual instruction in voice.

- *PREREQUISITE: None.*
- *COREQUISITE: MUS-39 and a two-unit performance class.*
- *LIMITATION ON ENROLLMENT: Audition on or before the first class meeting.*

45027 MU 103A D Humble
02/12/07 06/07/07 Last day to add: 06/07/07

MUS-25 JAZZ APPRECIATION 3.00 UNITS

A comprehensive study of jazz from its origins to the present day.

- *PREREQUISITE: None.*

45028 C Richard
02/12/07 04/07/07 Last day to add: 02/19/07
(Please note the above dates. The above class, code #45028, is an 8 week online course. Computer with Internet access required. www.opencampus.com)

45029 C Richard
04/16/07 06/07/07 Last day to add: 04/23/07
(Please note the above dates. The above class, code #45029, is an 8 week online course. Computer with Internet access required. www.opencampus.com)

48074 P Curtis
02/12/07 04/07/07 Last day to add: 02/19/07
(Please note the above dates. The above class, code #48074, is an 8 week online course. Computer with Internet access required. www.opencampus.com)

MUS-26 FILM MUSIC APPRECIATION 3.00 UNITS

A study of film music in the United States from 1927 to the present day.

- *PREREQUISITE: None.*

45031 K Mayse
02/12/07 04/07/07 Last day to add: 02/19/07
(Please note the above dates. The above class, code #45031, is an 8 week online course. Computer with Internet access required. www.opencampus.com)

45032 K Mayse
04/16/07 06/07/07 Last day to add: 04/23/07
(Please note the above dates. The above class, code #45032, is an 8 week online course. Computer with Internet access required. www.opencampus.com)

45033 K Mayse
04/16/07 06/07/07 Last day to add: 04/23/07
(Please note the above dates. The above class, code #45033, is an 8 week online course. Computer with Internet access required. www.opencampus.com)

MUS-28 RIV COMMUNITY SYMPHONY 2.00 UNITS

The study, rehearsal and performance of classical chamber orchestra literature.

- *PREREQUISITE: None.*
- *LIMITATION ON ENROLLMENT: Audition on or before the first class meeting. Previous experience in the performance of orchestral literature.*

45034 LAB 07:00PM 10:00PM T STVR 118 K Mayse
02/12/07 06/07/07 Last day to add: 03/13/07
(Plus hours to be arranged.)

MUS-29 CONCERT CHOIR 1.00 UNITS

A large choir dedicated to the study, rehearsal and public performance of larger choral works from Renaissance to 20th Century.

- *PREREQUISITE: None.*
- *LIMITATION ON ENROLLMENT: Audition by instructor.*

45035 LAB 10:30AM 12:02PM TTH MU 102 J Byun
02/12/07 06/07/07 Last day to add: 03/15/07
(Plus hours to be arranged)

MUS-30 CLASS VOICE 1.00 UNITS

Group study of vocal production, voice technique, diction and interpretation.

- *PREREQUISITE: None.*

45039 LAB 08:45AM 10:17AM TTH MU 102 N Estes
02/12/07 06/07/07 Last day to add: 02/23/07

45040 LAB 12:15PM 01:47PM MW MU 102 L Silva
02/12/07 06/07/07 Last day to add: 02/23/07

Code	Hours	Days	Room	Instructor

MUS-32 CLASS PIANO 1.00 UNITS

Group work in developing basic keyboard facility and reading music notation.

- *PREREQUISITE: None.*

45045	08:10AM 09:11AM	TTH	MU 104	J Knecht
	02/12/07 06/07/07		Last day to add: 03/15/07	
(Plus hours to be arranged)				
45044	10:30AM 11:31AM	MW	MU 104	I Tsai
	02/12/07 06/07/07		Last day to add: 03/14/07	
(Plus hours to be arranged)				
45042	11:40AM 12:41PM	MW	MU 104	I Tsai
	02/12/07 06/07/07		Last day to add: 03/14/07	
(Plus hours to be arranged)				
45047	12:50PM 01:51PM	MW	MU 104	I Tsai
	02/12/07 06/07/07		Last day to add: 03/14/07	
(Plus hours to be arranged)				
45041	03:10PM 04:11PM	MW	MU 104	I Tsai
	02/12/07 06/07/07		Last day to add: 02/23/07	
(Plus hours to be arranged)				
45043	06:00PM 08:43PM	M	MU 104	N Townsend
	02/12/07 06/07/07		Last day to add: 03/12/07	
(Plus hours to be arranged)				
45046	06:00PM 08:43PM	W	MU 104	N Townsend
	02/12/07 06/07/07		Last day to add: 03/14/07	
(Plus hours to be arranged)				

MUS-33 VOCAL JAZZ ENSEMBLE 2.00 UNITS

A select vocal ensemble dedicated to the study and performance of jazz music arranged for vocal jazz ensemble.

- *PREREQUISITE: None.*
- *COREQUISITE: MUS-29 or 69.*
- *LIMITATION ON ENROLLMENT: Audition by instructor.*

45048	LAB	12:15PM 01:25PM	MW	MU 105	D Humble
	LAB	02:00PM 03:45PM	TTH	MU 105	
		02/12/07 06/07/07		Last day to add: 03/14/07	
(Plus hours to be arranged)					

MUS-35 VOCAL MUSIC ENSEMBLES 1.00 UNITS

A small select vocal group dedicated to the rehearsal and performance of classical and madrigal literature.

- *PREREQUISITE: None.*
- *LIMITATION ON ENROLLMENT: Audition by instructor.*

45049	LAB	01:30PM 02:59PM	MWF	MU 105	J Byun
		02/12/07 06/07/07		Last day to add: 03/14/07	
(All hours to be arranged)					

MUS-36 INSTRUMENTAL CHAMBER ENSEMBLES 1.50 UNITS

Performance of standard music literature for the small instrumental ensemble.

- *PREREQUISITE: None.*
- *LIMITATION ON ENROLLMENT: Audition on or before the first class meeting. The ability to sight-read and perform music on a wind, percussion, string, or keyboard instrument.*

45050	LAB		STVR 118	K Mayse
	02/12/07 06/07/07		Last day to add: 03/16/07	
(All hours to be arranged)				

MUS-37 CLASS GUITAR 1.00 UNITS

Fundamentals of guitar performance and basic musicianship.

- *PREREQUISITE: None.*

45052	08:45AM 10:17AM	TTH	MU 105	P Curtis
	02/12/07 06/07/07		Last day to add: 02/23/07	
(Plus hours to be arranged)				
45053	10:30AM 12:02PM	TTH	MU 105	P Curtis
	02/12/07 06/07/07		Last day to add: 02/23/07	
(Plus hours to be arranged)				
45051	06:00PM 08:43PM	W	STVR 118	B McNaughton
	02/12/07 06/07/07		Last day to add: 02/23/07	
(Plus hours to be arranged)				

Code	Hours	Days	Room	Instructor

MUS-38 BEGIN APPLIED MUSIC TRAINING 1.00 UNITS

Vocal or instrumental individualized music instruction.

- *PREREQUISITE: None.*
- *LIMITATION ON ENROLLMENT: Audition on or before the first class meeting.*

45054			MU 103A	K Mayse
	02/12/07 06/07/07		Last day to add: 06/07/07	

MUS-39 INTERMED APPLIED MUSIC 2.00 UNITS

Individual instruction on a musical instrument or voice.

- *PREREQUISITE: None.*
- *COREQUISITE: Two-unit performance class.*
- *LIMITATION ON ENROLLMENT: Audition on or before the first class meeting.*

45055			MU 103A	K Mayse
	02/12/07 06/07/07		Last day to add: 06/07/07	

MUS-40 SECONDARY APPLIED PIANO 1.00 UNITS

Individual instruction on piano as a secondary instrument.

- *PREREQUISITE: None.*
- *COREQUISITE: MUS-39 and a two-unit performance class.*
- *LIMITATION ON ENROLLMENT: Audition on or before the first class meeting.*

45057			MU 103A	J Knecht
	02/12/07 06/07/07		Last day to add: 06/07/07	

MUS-41 CHAMBER SINGERS 2.00 UNITS

A select chamber vocal group dedicated to the public performance of smaller vocal repertoire from Renaissance to Contemporary.

- *PREREQUISITE: None.*
- *COREQUISITE: MUS-29 or 69.*
- *LIMITATION ON ENROLLMENT: Audition by instructor.*

45058	LAB	10:30AM 12:02PM	MWF	MU 102	J Byun
		02/12/07 06/07/07		Last day to add: 03/14/07	
(Plus hours to be arranged)					

MUS-42 WIND ENSEMBLE 2.00 UNITS

Study and performance of standard symphonic band literature.

- *PREREQUISITE: None.*
- *LIMITATION ON ENROLLMENT: Audition on or before the first class meeting. Previous experience in performance of instrumental music.*

45059	LAB	10:30AM 12:02PM	MWF	STVR 118	K Mayse
		02/12/07 06/07/07		Last day to add: 03/14/07	
(Plus hours to be arranged)					

MUS-43 JAZZ IMPROV AND THEORY 1.00 UNITS

Practical experience in the art of jazz improvisation and the theory behind effective improvisation.

- *PREREQUISITE: None.*

48272	LAB	03:10PM 04:11PM	TTH	STVR 118	P Curtis
		02/12/07 06/07/07 Last day to add:			
(Plus hours to be arranged)					

MUS-44 JAZZ ENSEMBLE 2.00 UNITS

A select instrumental jazz ensemble assembled to study and perform jazz literature in various styles.

- *PREREQUISITE: None.*
- *ADVISORY: Concurrent enrollment in MUS-42.*
- *LIMITATION ON ENROLLMENT: Previous experience in the performance of jazz literature and audition by instructor.*

45060	LAB	12:15PM 01:59PM	MWF	STVR 118	C Richard
		02/12/07 06/07/07		Last day to add: 03/14/07	
(Plus hours to be arranged)					

MUS-47 MARCH BAND PERCUSSION METHODS 1.00 UNITS

Performance on a percussion instrument as part of the Marching Band program.

- *PREREQUISITE: None.*
- *COREQUISITE: MUS-48.*
- *LIMITATION ON ENROLLMENT: Basic instrumental skills on a percussion instrument.*

45063	LAB	08:00PM 10:00PM	TWTH	WG 100	G Locke
		02/12/07 06/07/07		Last day to add: 03/15/07	

Code	Hours	Days	Room	Instructor

MUS-48 MARCHING BAND 2.00 UNITS

Rehearsal and performance of music suitable for marching band. Marching skills emphasized.

- *PREREQUISITE: None.*
- *LIMITATION ON ENROLLMENT: Basic instrumental skills on a band instrument.*

45064 LAB 06:00PM 08:00PM TWTH HG 101 G Locke
02/12/07 06/07/07 Last day to add: 03/15/07
(Plus hours to be arranged)

MUS-50 MASTER CHORALE 1.00 UNITS

A large choir for students and community members to study and perform choral music, including works of the masters.

- *PREREQUISITE: None.*
- *LIMITATION ON ENROLLMENT: Audition by instructor.*

45066 LAB 07:00PM 10:00PM M MU 102 K Garrett
02/12/07 06/07/07 Last day to add: 03/12/07
(Plus hours to be arranged. This section is for Riverside Master Chorale)

MUS-51 CHAMBER CHOIR 1.00 UNITS

A select student and community chamber choir dedicated to the study, rehearsal and public performance of a variety of chamber choral literature.

- *PREREQUISITE: None.*
- *LIMITATION ON ENROLLMENT: Previous experience in the performance of vocal music. Audition on or before the first class meeting.*

45067 LAB MU 102 J Byun
02/12/07 06/07/07 Last day to add: 03/16/07
(All hours to be arranged)

MUS-52 RECITAL PERFORMANCE 0.50 UNITS

Preparation and presentation of a recital performance.

- *PREREQUISITE: MUS-39 and high competence in a performance medium.*
- *COREQUISITE: MUS-39.*

45068 MU 103A J Knecht
02/12/07 06/07/07 Last day to add: 06/07/07
(All hours to be arranged)

MUS-53 KEYBOARD PROFICIENCY 1.00 UNITS

Group and individual preparation for the keyboard proficiency examinations required of music majors by transfer institutions.

- *PREREQUISITE: None.*

45069 08:10AM 09:11AM TTH MU 104 J Knecht
02/12/07 06/07/07 Last day to add: 03/15/07
(Plus hours to be arranged)

45070 10:30AM 11:31AM MW MU 104 I Tsai
02/12/07 06/07/07 Last day to add: 03/14/07
(Plus hours to be arranged)

45071 11:40AM 12:41PM MW MU 104 I Tsai
02/12/07 06/07/07 Last day to add: 03/14/07
(Plus hours to be arranged)

45075 12:50PM 01:51PM MW MU 104 I Tsai
02/12/07 06/07/07 Last day to add: 03/14/07
(Plus lab hours to be arranged)

45072 03:10PM 04:11PM MW MU 104 I Tsai
02/12/07 06/07/07 Last day to add: 03/14/07
(Plus hours to be arranged)

45073 06:00PM 08:43PM M MU 104 N Townsend
02/12/07 06/07/07 Last day to add: 03/12/07
(Plus hours to be arranged)

45074 06:00PM 08:43PM W MU 104 N Townsend
02/12/07 06/07/07 Last day to add: 03/14/07
(Plus hours to be arranged)

MUS-61 AUX MARCHING UNITS 2.00 UNITS

Rehearsal and performance of rifle, flag and dance units auxiliary to the marching band.

- *PREREQUISITE: None.*
- *LIMITATION ON ENROLLMENT: Audition on or before the first class meeting.*

45077 LAB 08:00PM 10:00PM TWTH WG FRON G Locke
02/12/07 06/07/07 Last day to add: 03/15/07

Code	Hours	Days	Room	Instructor

MUS-64 PERCUSSION TECHNIQUES-MAR BAND 1.00 UNITS

Group performance on a percussion instrument as part of the Marching Band program.

- *PREREQUISITE: None.*
- *COREQUISITE: MUS-48.*
- *LIMITATION ON ENROLLMENT: Basic instrumental skills on a percussion instrument.*

45080 LAB 08:00PM 10:00PM TWTH HG 101 G Locke
02/12/07 06/07/07 Last day to add: 03/15/07

MUS-66 ADVANCED AUX MARCHING UNITS 2.00 UNITS

Advanced skill development in rifle, flag and dance units within the Marching Band program.

- *PREREQUISITE: MUS-61.*
- *LIMITATION ON ENROLLMENT: Audition on or before the first class meeting.*

45081 LAB 08:00PM 10:00PM TWTH WG FRON G Locke
02/12/07 06/07/07 Last day to add: 03/15/07

MUS-68 COMMUNITY SYMPHONY 2.00 UNITS

The study, rehearsal and performance of advanced classical chamber orchestra literature.

- *PREREQUISITE: None.*
- *LIMITATION ON ENROLLMENT: Audition on or before the first class meeting. Previous experience in the performance of orchestral literature at the college level.*

45082 LAB 07:00PM 10:00PM T STVR 118 K Mayse
02/12/07 06/07/07 Last day to add: 03/13/07
(Plus hours to be arranged)

MUS-69 FESTIVAL CHOIR 1.00 UNITS

An advanced select vocal group dedicated to the study, rehearsal and public performance of complex larger vocal repertoire, including major works with orchestra.

- *PREREQUISITE: None.*
- *LIMITATION ON ENROLLMENT: Audition on or before the first class meeting.*

45083 LAB 10:30AM 12:02PM TTH MU 102 J Byun
02/12/07 06/07/07 Last day to add: 03/15/07
(Plus hours to be arranged)

MUS-72 GROUP KEYBOARD SKILLS 1.00 UNITS

Group work in developing advanced keyboard facility and reading of music notation.

- *PREREQUISITE: None.*

45084 06:00PM 08:43PM M MU 104 N Townsend
02/12/07 06/07/07 Last day to add: 03/12/07
(Plus hours to be arranged)

45085 06:00PM 08:43PM W MU 104 N Townsend
02/12/07 06/07/07 Last day to add: 03/14/07
(Plus hours to be arranged)

MUS-73 VOCAL JAZZ SINGERS 2.00 UNITS

An advanced vocal jazz ensemble dedicated to the study and performance in jazz styles arranged for vocal jazz ensemble.

- *PREREQUISITE: None.*
- *COREQUISITE: MUS-29, 41, 69 or 81.*
- *LIMITATION ON ENROLLMENT: Audition by instructor.*

45086 LAB 12:15PM 01:25PM MW MU 105 D Humble
LAB 02:00PM 03:45PM TTH MU 105
02/12/07 06/07/07 Last day to add: 03/14/07
(Plus hours to be arranged)

MUS-75 ADVANCED VOCAL ENSEMBLES 1.00 UNITS

An advanced small select vocal group dedicated to the rehearsal and performance of complex small group literature.

- *PREREQUISITE: None.*
- *LIMITATION ON ENROLLMENT: Audition on or before the first class meeting.*

45087 LAB 01:30PM 02:59PM MWF MU 105 J Byun
02/12/07 06/07/07 Last day to add: 03/14/07
(All hours to be arranged)

MUS-76 ADV INSTRUMENTAL CHAMBER ENSEM 1.50 UNITS

Performance of music literature at an advanced level for small instrumental ensembles.

- *PREREQUISITE: None.*
- *LIMITATION ON ENROLLMENT: Audition on or before the first class meeting.*

45088 LAB STVR 118 K Mayse
02/12/07 06/07/07 Last day to add: 03/16/07
(All hours to be arranged)

Code Hours Days Room Instructor

MUS-77 GUITAR ENSEMBLE 2.00 UNITS

An ensemble dedicated to the study, rehearsal and performance of literature written or transcribed for classical guitar ensemble.

- *PREREQUISITE: None.*
- *LIMITATION ON ENROLLMENT: Previous experience with classical guitar. Audition on or before the first class meeting.*

45089 LAB 04:20PM 06:59PM MW STVR 118 P Curtis
02/12/07 06/07/07 Last day to add: 03/14/07
(Plus hours to be arranged)

MUS-80 MASTER SINGERS 1.00 UNITS

A course for college and community singers to perform advanced choral music with orchestra.

- *PREREQUISITE: None.*
- *LIMITATION ON ENROLLMENT: Audition on or before the first class meeting.*

45090 LAB 07:00PM 10:00PM M MU 102 K Garrett
02/12/07 06/07/07 Last day to add: 03/12/07
(Plus hours to be arranged. This section is for Riverside Master Chorale)

MUS-81 CONSORT SINGERS 2.00 UNITS

An advanced select vocal group dedicated to the study, rehearsal and public performance of complex smaller choral repertoire from the Middle Ages to the 20th century.

- *PREREQUISITE: None.*
- *COREQUISITE: MUS-29, 33, 69 or 73.*
- *LIMITATION ON ENROLLMENT: Audition by instructor.*

45091 LAB 10:30AM 12:02PM MWF MU 102 J Byun
02/12/07 06/07/07 Last day to add: 03/14/07
(Plus hours to be arranged)

MUS-82 WIND SYMPHONY 2.00 UNITS

Further study and performance of literature written for the contemporary wind symphony.

- *PREREQUISITE: None.*
- *LIMITATION ON ENROLLMENT: Audition on or before the first class meeting.*

45092 LAB 10:30AM 12:02PM MWF STVR 118 K Mayse
02/12/07 06/07/07 Last day to add: 03/14/07
(Plus hours to be arranged)

MUS-84 JAZZ ORCHESTRA 2.00 UNITS

Study and performance of literature written for the contemporary Jazz Orchestra.

- *PREREQUISITE: None.*
- *ADVISORY: Concurrent enrollment in MUS-42 or MUS-82.*
- *LIMITATION ON ENROLLMENT: Previous experience in performance literature. Audition on or before the first class meeting.*

45093 LAB 12:15PM 01:59PM MWF STVR 118 C Richard
02/12/07 06/07/07 Last day to add: 03/14/07
(Plus hours to be arranged)

MUS-88 PAGEANTRY ENSEMBLE 2.00 UNITS

Advanced skill development in playing and marching as part of the Marching Band program.

- *PREREQUISITE: None.*
- *LIMITATION ON ENROLLMENT: Basic instrumental skills on a band instrument. Audition on or before the first class meeting.*

45094 LAB 06:00PM 08:00PM TWTH HG 101 G Locke
02/12/07 06/07/07 Last day to add: 03/15/07
(Plus hours to be arranged)

MUS-93 THE BUSINESS OF MUSIC 3.00 UNITS

An overview of the business side of performing, recording and publishing music.

- *PREREQUISITE: None.*

48176 06:00PM 09:23PM T STVR 100 R Shaw
02/12/07 06/07/07 Last day to add: 02/23/07

MUS-P12 INTERMED APPLIED PIANO 2.00 UNITS

Individual instruction on the piano.

- *PREREQUISITE: None.*
- *COREQUISITE: MUS-P36 or a two-unit ensemble.*
- *LIMITATION ON ENROLLMENT: Audition by instructor.*

45102 MU 103A J Knecht
02/12/07 06/07/07 Last day to add: 06/07/07

Code Hours Days Room Instructor

MUS-P36 PIANO CHAMBER ENSEMBLE 1.00 UNITS

Study and performance of piano ensemble literature.

- *PREREQUISITE: None.*
- *LIMITATION ON ENROLLMENT: Audition by instructor.*

45103 LAB 02:00PM 03:01PM MW MU 104 J Knecht
02/12/07 06/07/07 Last day to add: 03/14/07
(Plus hours to be arranged)

MUS-P40 SECONDARY JAZZ PIANO 1.00 UNITS

Secondary individual instruction in jazz piano.

- *PREREQUISITE: None.*
- *COREQUISITE: MUS-39 and concurrent enrollment in a two-unit performance class.*
- *LIMITATION ON ENROLLMENT: Audition on or before the first class meeting.*

45104 MU 103A J Knecht
02/12/07 06/07/07 Last day to add: 06/07/07

MUS-P44 JAZZ LAB BAND 2.00 UNITS

Practical experience in performing beginning and intermediate music arranged for jazz ensemble.

- *PREREQUISITE: None.*
- *LIMITATION ON ENROLLMENT: Audition on or before the first class meeting. Designed for students who are beginning or intermediate jazz performers.*

46604 LAB 04:20PM 06:00PM TTH STVR 118 P Curtis
02/12/07 06/07/07 Last day to add: 03/15/07
(Plus hours to be arranged)

MUS-P77 ADVANCED GUITAR ENSEMBLE 2.00 UNITS

An ensemble dedicated to the study, rehearsal and performance of advanced literature written or transcribed for advanced classical guitar ensemble.

- *PREREQUISITE: None.*
- *LIMITATION ON ENROLLMENT: Audition on or before the first class meeting. Previous experience in performance on the guitar and in reading musical notation.*

45105 LAB 04:20PM 06:59PM MW STVR 118 P Curtis
02/12/07 06/07/07 Last day to add: 03/14/07
(Plus hours to be arranged)

MUS-P78 SECONDARY APPLIED GUITAR 1.00 UNITS

Individual instruction in guitar as a secondary instrument.

- *PREREQUISITE: None.*
- *COREQUISITE: MUS-39 and concurrent enrollment in a two-unit performance class.*
- *LIMITATION ON ENROLLMENT: Audition on or before the first class meeting. Previous experience in performance on the guitar and in reading musical notation.*

47697 LAB MU 103A P Curtis
02/12/07 06/07/07 Last day to add: 06/07/07

MUS-P79 ADVANCED APPLIED GUITAR 2.00 UNITS

Advanced individual instruction in guitar.

- *PREREQUISITE: None.*
- *COREQUISITE: Concurrent enrollment in a two-unit performance class.*
- *LIMITATION ON ENROLLMENT: Audition on or before the first class meeting. Previous experience in performance on the guitar and in reading musical notation.*

45106 MU 103A P Curtis
02/12/07 06/07/07 Last day to add: 06/07/07

MUS-P84 JAZZ LAB ORCHESTRA 2.00 UNITS

Practical experience in performing beginning and intermediate music arranged for the expanded jazz orchestra.

- *PREREQUISITE: None.*
- *LIMITATION ON ENROLLMENT: Audition on or before the first class meeting. Designed for beginning or intermediate jazz performers.*

46605 LAB 04:20PM 06:00PM TTH STVR 118 P Curtis
02/12/07 06/07/07 Last day to add: 03/15/07
(Plus hours to be arranged)

WARNING!
REGISTRATION WILL BE BLOCKED IF YOU HAVE NOT MET THE PREREQUISITE!

Code	Hours	Days	Room	Instructor

The Nursing programs are specialized. For information regarding entry into the programs go to www.rcc.edu/nursing or call 222-8405.

NURSING

NRN-1 INTRO NSG CONCEPTS 8.00 UNITS

Introduction to ADN Program, conceptual framework and application of concepts to multicultural groups, middle-aged, older and very old adults.

- *PREREQUISITE: Acceptance to the Registered Nursing Program. AMY-2A, 2B and MIC-1. Concurrent enrollment in or prior completion of NRN-15. Completion of the following is highly recommended: ENG-1A, SPE-1 or SPE-9, analytical thinking requirement, word processing skills (CIS-80 or 84) and the mathematics, reading and English competencies.*

THE FOLLOWING LECTURE AND LABS ARE FOR RIVERSIDE CAMPUS STUDENTS

45107		10:00AM 12:20PM	M	LFSC 201	M Colucci
		01:00PM 03:20PM	T	LFSC 208	W LaCava/N Dyogi
		02/12/07 06/07/07		Last day to add: 02/23/07	

Please register for one of the following labs: 45112, 45113, 45114, 45115, 45116, 45117.

Nursing labs are subject to change on the basis of enrollment, available clinical facilities, and/or opportunities to meet objectives. For Feb 12, 13, 14 & 15 class is 7:15am to 4pm. in LS202. On Feb 20, 21, 22, 23, all codes from 7:15-11:30 am. Codes 45113, 45115, 45116 also meet 2/21 from 12:30-4:30. All hospital labs the weeks of Feb 12, 19, Mar. 12, 26, & Apr. 30 will be held on campus 7-11:15 am. Hospital practice weeks of 2/26, 3/5, 3/19, 4/2 4/16, 4/23, 5/07, 5/14, 5/21 and 5/28 will be 7am-12pm. (See the weekly Schedule available in the Nursing Education Office)

45112	LAB	01:30PM 03:30PM	M	LFSC 202	W McEuen
	LAB	07:00AM 12:00PM	TW	LFSC 202	
	LAB	01:00PM 04:00PM	TH	LFSC 202	
		02/12/07 06/07/07		Last day to add: 02/23/07	

(The above class, code #45112, meets Thursdays from 1-4pm. The class meets Mondays from 1:30-3:30pm on the following dates: 2/12, 2/19, 3/12, 3/26, and 4/30.)

45113	LAB	01:30PM 03:30PM	M	LFSC 202	M Colucci
	LAB	07:00AM 12:00PM	TW	LFSC 202	
	LAB	07:30AM 10:30AM	TH	LFSC 201	
		02/12/07 06/07/07		Last day to add: 02/23/07	

(The above class, code #45113, meets Thurs. from 7:30-10:30am. The class will meet on campus on the following Mondays: 2/12, 2/19, 3/12, 3/26, and 4/30.)

45114	LAB	01:30PM 03:30PM	M	LFSC 202	J Horowitz-Flournoy
	LAB	07:00AM 12:00PM	TW	LFSC 202	
	LAB	01:00PM 04:00PM	TH	LFSC 202	
		02/12/07 06/07/07		Last day to add: 02/23/07	

(The above class, code #45114, meets Thurs. on campus from 1-4pm Class meet on campus on the following Mondays: 2/12, 2/19, 3/12, 3/26 and 4/30.)

45115	LAB	01:30PM 03:30PM	M	LFSC 202	W LaCava
	LAB	07:00AM 12:00PM	TW	LFSC 202	
	LAB	07:30AM 10:30AM	TH	LFSC 201	
		02/12/07 06/07/07		Last day to add: 02/23/07	

(The above class, code #45115, meets on campus Thurs.7:30-10:30am. The class will meet on campus the following Mondays: 2/12, 2/19, 3/12, 3/26, and 4/30.)

45116	LAB	01:30PM 03:30PM	M	LFSC 202	N Dyogi
	LAB	07:00AM 12:00PM	TW	LFSC 202	
	LAB	07:30AM 10:30AM	TH	LFSC 201	
		02/12/07 06/07/07		Last day to add: 02/23/07	

(The above class, code #45116, meets Thurs. from 7:30-10:30am. Class will meet on campus the following Mondays: 2/12, 2/19, 3/12, 3/26, and 4/30.)

45117	LAB	01:30PM 03:30PM	M	LFSC 202	N Kolodzik
	LAB	07:00AM 12:00PM	TW	LFSC 202	
	LAB	01:00PM 04:00PM	TH	LFSC 202	
		02/12/07 06/07/07		Last day to add: 02/23/07	

(The above class, code #45117, meets Thursdays on campus from 1-4pm. The class will meet on campus the following Mondays from 1:30-3:30p, 2/12, 2/19, 3/12, 3/26 and 4/30.)

Code	Hours	Days	Room	Instructor

THE FOLLOWING LECTURE AND LABS ARE FOR MARCH EDUCATION CENTER STUDENTS

45108		08:00AM 10:20AM	T	MEC 2	Staff
		12:30PM 02:50PM	T	MEC 2	A Vermillion
		02/12/07 06/07/07		Last day to add: 02/23/07	

Please register for one of the following labs: 45118, 45119 OR 45120.

45118	LAB	08:00AM 11:00AM	W	MEC 2	Staff
	LAB	07:00AM 12:00PM	THF	MEC 2	
		02/12/07 06/07/07		Last day to add: 02/23/07	
45119	LAB	08:00AM 11:00AM	W	MEC 2	A Vermillion
	LAB	11:00AM 04:00PM	TH	MEC 2	
		07:00AM 12:00PM	F	MEC 2	
		02/12/07 06/07/07		Last day to add: 02/23/07	
45120	LAB	08:00AM 11:00AM	W	MEC 2	K Reimer
	LAB	07:00AM 12:00PM	TH	MEC 2	
		11:00AM 04:00PM	F	MEC 2	
		02/12/07 06/07/07		Last day to add: 02/23/07	

NRN-2 BEG NSG HLTH & ILLNESS 8.00 UNITS

Utilizes the nursing process in meeting the needs of newborns, children, young adults, adults and/or members of childbearing families.

- *PREREQUISITE: NRN-1, NRN-15 and PSY-9.*

THE FOLLOWING LECTURE AND LABS ARE FOR RIVERSIDE CAMPUS STUDENTS

47682		01:30PM 03:35PM	M	LFSC 201	A Kinser
		01:30PM 03:30PM	TH	LFSC 208	P Greco/ G Leifer/D Indermuehle
		02/12/07 06/07/07		Last day to add: 02/23/07	

Please register for one of the following labs: 45123, 45124, 45125, 45126,45127 or 45128.

All nursing labs are subject to change on the basis of enrollment, available clinical facility, and/or opportunities to meet clinical objectives. See class schedule in Nursing Education Office. First week hours: Mon. 8am-12pm, Tues. 8am-4pm, Wed. 8am-12pm. Thurs. 7am-1pm. All Nursing 2 students will meet Fridays, 2/23/07, 7am-1:30pm; 3/2/07, 8am-4pm; 3/9/07, 8am-4pm; 3/16/07, 8am-4pm. Also, on Friday 3/23/07 and Friday 5/11/07 students will make a 30-minute appointment TBA each day.

45126	LAB	07:00AM 07:30PM	T	HOSP	Staff
		02/12/07 06/07/07		Last day to add: 02/23/07	

(The above class, code #45126, meets 1 hour Monday, TBA, beginning 3/19 will change and meet on Tues 11am-12pm., Wed from 7:00am-7:30pm. Beginning 4/30 meet Mon 4-5pm and Tues 7:00am-7:30pm.)

45123	LAB	07:00AM 07:30PM	W	HOSP	Staff
		02/12/07 06/07/07		Last day to add: 02/23/07	

(The above class, code #45123, meets 1 hour Tuesday, TBA, beginning 3/19 will change and meet on Tues. 4:00-5:00pm, and Wed., 7am-7:30pm. Beginning 4/30 class will meet Mon., 11a-12pm; Tues/Wed, 7am-1:15pm.)

45125	LAB	11:00AM 12:00PM	M	HOSP	Staff
	LAB	07:00AM 01:15PM	TW	HOSP	Staff
		02/12/07 06/07/07		Last day to add: 02/23/07	

(The above class, code #45125, beginning 3/19 changes to Tues one hour TBA and Wed 7:00am-7:30pm. Beginning 4/30 class meets Tues. 4:00-5:00pm and Wed 7:00am-7:30pm.)

45128	LAB	11:00AM 12:00PM	T	HOSP	Staff
	LAB	07:00AM 07:30PM	W	HOSP	
		02/12/07 06/07/07		Last day to add: 02/23/07	

(The above class, code #45128, beginning 3/19 will change and meet on Mon. 4:00-5:00pm, and Tues. 7:00am-7:30pm. Beginning 4/30 class will meet Mon. one hour TBA and Tues. 7:00am-7:30pm.)

45127	LAB	04:00PM 05:00PM	M	HOSP	Staff
	LAB	07:00AM 07:30PM	T	HOSP	
		02/12/07 06/07/07		Last day to add: 02/23/07	

(The above class, code #45127, beginning 3/19, will change and meet on Tues 7:00am-7:30pm. Beginning 4/30, class will meet Tues. 11a-12pm, and Wed 7:00am to 7:30pm)

45124	LAB	04:00PM 05:00PM	T	HOSP	Staff
	LAB	07:00AM 07:30PM	W	HOSP	
		02/12/07 06/07/07		Last day to add: 02/23/07	

(The above class, code #45124, beginning 3/19 will change and meet on Mon 11am-12pm, Tues/Wed 7am-1:15pm. Beginning 4/30 class meets on Tues one hour TBA and Wed 7:00am-7:30pm.)

Code		Hours	Days	Room	Instructor
THE FOLLOWING LECTURE AND LABS ARE FOR MARCH EDUCATION CENTER STUDENTS					
47684		01:30PM 03:30PM	MW	MEC 1	Staff
		02/12/07 06/07/07		Last day to add: 02/23/07	

Please register for one of the following labs: 47693, 47694, 47695 or 48344.

Students will receive information via mail. All nursing labs are subject to change on the basis of enrollment, available clinical facilities, and/or opportunities to meet clinical objectives. First week of classes will be held on the Riverside campus according to the following schedule: Mon - 2/12/07, 8am-12pm; Tues - 2/13/07, 8am-4pm; Wed - 2/14/07, 8am-12pm; Thurs - 2/15/07, 7am-1pm at assigned hospital.

47693	LAB			HOSP	Staff
		02/12/07 06/07/07		Last day to add: 02/23/07	

(The above class, code #47693, beginning 3/19 will change and meet Wed 1-2pm and Thurs 7am-7:30pm. Beginning 4/30 meet Wed 1-2pm and Thurs 7am-7:30pm.

47694	LAB			HOSP	Staff
		02/12/07 06/07/07		Last day to add: 02/23/07	

(The above class, code #47694, beginning 3/19 will change and meet Wed 1-2pm and Thurs 7am-7:30pm. Beginning 4/30 meet Wed 1 hour TBA and Thurs 7am-7:30pm.

47695	LAB			HOSP	Staff
		02/12/07 06/07/07		Last day to add: 02/23/07	

(The above class, code #47695, beginning 3/19 will change and meet Wed 1 hour TBA and Thurs 7am-7:30pm. Beginning 4/30 meet Wed 1-2pm and Thurs 7am-7:30pm.

48344	LAB			HOSP	Staff
		02/12/07 06/07/07		Last day to add: 02/23/07	

(The above class, code #48344, beginning 3/19 will change and meet Thurs 1-2pm and Fri 7am-7:30pm. Beginning 4/30 meet Thurs 1-2pm and Fri 7am-7:30pm.

NRN-3 INTERMEDIATE NURSING 9.00 UNITS

Application of intermediate nursing skills/concepts in providing nursing care to young and middle aged adults and to mental health clients throughout the life cycle.

- *PREREQUISITE: Completion of all core courses, NRN-2 and PSY-9.*

THE FOLLOWING LECTURE AND LABS ARE FOR RIVERSIDE CAMPUS STUDENTS

45129		01:00PM 03:20PM	M	LFSC 208	S Lowry
		08:00AM 10:20AM	T	LFSC 208	D Schutte/C Kross
		02/12/07 06/07/07		Last day to add: 02/23/07	

Please register for one lab: 45131, 45132, 45133, 45134, 45135, 45136, or 45137.

Flex group: 45138. Lecture hours on Mon will be 1-3:20pm starting on 2/26, 3/5, 3/19, 3/26, 4/16, 4/23, 5/7 and 5/14. Lecture hours on Tues will be 8-10:20am on 2/27, 3/6, 3/13, 3/20, 3/27, 4/3, 4/17, 4/24, 5/1, 5/8, 5/15, 5/22, 5/29. Exam at MLK are on 3/12, 4/2, 4/30 and 5/21. Final exam MLK is 6/4 from 12-3pm. All traditional and flex students will meet on campus the first two weeks of the semester. On 2/12 meet at the Digital Library Auditorium from 7:30am-3:40pm. On 2/13 meet at the Hall of Fame from 7:30am-3:40pm. On 2/14 and 2/15 meet in LS201 at 8am. On 2/20 meet in the Hall of Fame 7:30a to 4:30pm Clinical orientation is 2/21 (7am-3pm.) All nursing labs are subject to change on the basis of enrollment, available clinical facilities and/or opportunities to meet objectives. See schedule available in the Nursing Education Office.

45134	LAB	07:00AM 03:30PM	W	HOSP	Staff
	LAB	07:00AM 03:30PM	TH	HOSP	
		02/12/07 06/07/07		Last day to add: 02/23/07	

(The above class, code #45134, beginning 3/26 will meet Tues 11:30am-1:00pm, Wed 7am-3:00pm, Thurs 7am-1:30pm. Beginning 4/30 class will meet Wed. 1:30-7:30pm and Thurs. 7am-5pm. IV block lab is 3/23 from 7:30am-4pm. Students will sign up for one 4-hour block of time.)

45135	LAB	07:00AM 03:30PM	W	HOSP	Staff
	LAB	07:00AM 03:30PM	TH	HOSP	
		02/12/07 06/07/07		Last day to add: 02/23/07	

(The above class, code #45135, beginning 3/26 will meet Wed 1:30-7:30pm, and Thurs. 7am-5pm. Beginning 4/30 class will meet Tues. & Wed. 1-9pm. IV block lab is 3/23 from 7:30am-4pm. Students sign up for one 4-hour block of time.)

45137	LAB	07:00AM 03:30PM	TH	HOSP	Staff
	LAB	07:00AM 03:30PM	F	HOSP	
		02/12/07 06/07/07		Last day to add: 02/23/07	

(The above class, code #45137, beginning 3/26 will change and meet Thursday 1:30-7:30pm and Friday 7am-5pm. Beginning 4/30 class will meet Thursday 1:30-7:30pm and Friday 7am-5pm. IV block lab is 3/23 from 7:30am-4:30pm. Students sign up for one 4-hour block of time.)

45131	LAB	11:30AM 01:00PM	T	HOSP	Staff
	LAB	07:00AM 03:00PM	W	HOSP	
	LAB	07:00AM 01:30PM	TH	HOSP	
		02/12/07 06/07/07		Last day to add: 02/23/07	

(The above class, code #45131, beginning 3/26 will meet Tues 1:30-7:30pm and Wed 7am-5pm. Beginning 4/30 will meet Wed/Thurs from 7:00am to 3:30pm. IV block lab will be on Thurs/Fri 2/22 & 2/23. Students will sign up for one 4-hr block of time on Thursday or Friday.)

45133	LAB	01:00PM 09:00PM	T	HOSP	Staff
	LAB	01:00PM 09:00PM	W	HOSP	
		02/12/07 06/07/07		Last day to add: 02/23/07	

(The above class, code #45133, beginning 3/26 will meet Wed/Thurs 7am-3:30pm. Beginning 4/30 will meet Tues 1:30-7:30pm and Wed 7:00am to 5:00pm. IV block lab is Thur/Fri 2/22 & 2/23. Students sign up for one 4-hour block of time on Thurs or Friday.)

45132	LAB	01:30PM 07:30PM	T	HOSP	Staff
	LAB	07:00AM 05:00PM	W	HOSP	
		02/12/07 06/07/07		Last day to add: 02/23/07	

(The above class, code #45132, beginning 3/26 will meet Wed/Thurs 7am-3:00pm. Beginning on 4/30 will meet Tues 11:30a-1:00pm, Wed 7am-3pm & Thurs 7am-1:30pm. IV block lab is Thur/Fri 2/22 & 2/23. Students will sign up for one 4-hr block of time Thursday or Friday.)

45136	LAB	01:30PM 07:30PM	W	HOSP	Staff
	LAB	07:00AM 05:00PM	TH	HOSP	
		02/12/07 06/07/07		Last day to add: 02/23/07	

(The above class, code #45136, beginning 3/26 will meet Tues/Wed 1:00-9:00pm. Beginning 4/30 will meet Wed/Thurs 7am-3:30pm. IV block lab is Fri 2/23. Students sign up for one 4-hr block of time.)

45138	LAB	01:30PM 07:30PM	TH	HOSP	Staff
	LAB	07:00AM 05:00PM	F	HOSP	
		02/12/07 06/07/07		Last day to add: 02/23/07	

LVN to RN Flex students ONLY this section.

(Beginning 3/26 class will change and meet Thur/Fri 7:00am to 3:30pm. Beginning 4/30 class meets Thurs 1:30-7:30pm and Friday 7:00am-5:00pm. IV block lab is Thur/Fri 2/22 & 2/23. Students sign up for one 4-hour block of time.)

THE FOLLOWING LECTURE AND LABS ARE FOR MARCH EDUCATION CENTER STUDENTS

45130		09:20AM 11:20AM	W	MEC 1	K Havener
		01:00PM 03:30PM	W	MEC 1	
		02/12/07 06/07/07		Last day to add: 02/23/07	

(Please register for one lab: 45139 or 45140. Lecture hours on Wed. will be 8-10:20am and 1-3:20pm on the following days: 2/28, 3/7, 3/14, 3/28, 4/4, 4/18, 4/25, 5/2, 5/9, 5/16, 5/23, 5/30 and 6/6. All MEC students will meet on the the RCC City campus 2/12 (7:30am-4pm) & 2/13 from 7:30am-3:40pm, on 2/14 & 2/15 (8am-4:30pm) and on 2/20 from 7:30am-4:30pm. Students will sign up for one 4-hour timeframe for IV block lab on 2/22 or 2/23 from 7:30am-4:30pm. Clinical orientation is 2/21 from 7am-3pm. All nursing labs are subject to change on the basis of enrollment, available clinical facilities and/or opportunities to meet objectives. See schedule available in the Nursing Education Office.

45140	LAB	07:00AM 03:30PM	MT	HOSP	Staff
		02/12/07 06/07/07		Last day to add: 02/23/07	

(Beginning on 3/26, this section will change and meet on Mon 1:30-7:30pm and Tues 1am-5pm. Beginning on 4/30, this section will change clinical facilities but the schedule will remain Mon 1:30-7:30pm and Tues 7am-5pm.)

45139	LAB	01:30PM 07:30PM	M	HOSP	K Havener
	LAB	07:00AM 05:00PM	T	HOSP	
		02/12/07 06/07/07		Last day to add: 02/23/07	

Please register for lecture section 45130. Beginning 3/26 this section will change and meet Mon/Tues 7am-3:30pm. Beginning 4/30 class will meet Mon. 1:30-7:30pm and Tues. 7am-5pm. Clinical facilities as assigned.

WARNING!
REGISTRATION WILL BE BLOCKED IF YOU HAVE NOT MET THE PREREQUISITE!

Code		Hours	Days	Room	Instructor

NRN-4 ADV CONCEPTS HEALTH 9.00 UNITS

Nursing care of clients and their families throughout the life cycle who are experiencing complex or multiple health-illness problems.

- *PREREQUISITE: NRN-3.*
- *COREQUISITE: NRN-16.*

THE FOLLOWING LECTURE AND LABS ARE FOR RIVERSIDE CAMPUS STUDENTS

45141		10:30AM 12:30PM	M	LFSC 208	T VantHul
		09:00AM 11:40AM	TH	LFSC 208	P Tutor/E Fawson
		02/12/07 06/07/07		Last day to add: 02/23/07	

(Please register for one of the following labs: 45142, 45143, 45144, 45145, 45146, 45147 and 45148. Flex students register for 45149. Nursing labs are subject to change on the basis of enrollment, available clinical facilities and/or opportunities to meet objectives. See schedule available in the Nursing Education Office. Week 1: All students will meet on campus. Mon. 2/12: 8am-3pm, Tues., 2/13: 8am-3pm. Wed. 2/14 Block Skills Lab 8am-4pm site TBA. Thurs. 2/14: 8am-10am. The class will meet from 9am to 12pm on all subsequent Thurs. Clinical rotation begins 2/20 or 2/22. All students attend a mock code lab 4/18 from 8am-2pm. Skills assessment appointment on 2/21 or 2/23, clinical competency testing on either 4/4 or 4/20, and an ATI exam on either 5/24 or 5/29.

45142	LAB	07:00AM 03:30PM	T	HOSP	Staff
	LAB	07:00AM 02:30PM	W	HOSP	
	LAB	08:00AM 09:00AM	TH	LFSC 208	
		02/12/07 06/07/07		Last day to add: 02/23/07	

(The above class, code #45142, beginning 4/17 class will meet Tues 3-11:30 pm & Wed 2-9 pm with one hour TBA for pre-clinical; includes 2 days 8am-4pm in community, TBA.)

45143	LAB	07:00AM 03:30PM	T	HOSP	Staff
	LAB	07:00AM 02:30PM	W	HOSP	
		08:00AM 09:00AM	TH	LFSC 208	
		02/12/07 06/07/07		Last day to add: 02/23/07	

(The above class, code #45143, beginning 4/17 will meet Tues 3-11:30pm, Wed 2-9pm with one hour TBA for pre-clinical; includes 2 days 8am-4pm in community TBA.)

45144	LAB	07:00AM 03:30PM	T	HOSP	Staff
	LAB	07:00AM 02:30PM	W	HOSP	
	LAB	08:00AM 09:00AM	TH	LFSC 208	
		02/12/07 06/07/07		Last day to add: 02/23/07	

(The above class, code #45144, beginning 4/17 will meet Tues 3-11:30pm, Wed 2-9:00pm with one hour TBA for pre-clinical; includes 2 days 8am-4pm in community TBA.)

45145	LAB	07:00AM 03:30PM	T	HOSP	Staff
	LAB	07:00AM 02:30PM	W	HOSP	
	LAB	08:00AM 09:00AM	TH	LFSC 208	
		02/12/07 06/07/07		Last day to add: 02/23/07	

(The above class, code #45145, beginning 4/14 will meet Tues 7am-3:30 pm, Wed 7am-2pm with one hour TBA for pre-clinical; includes 2 days 8a-4p in community TBA.)

45146	LAB	03:00PM 11:30PM	T	HOSP	Staff
	LAB	03:00PM 10:30PM	W	HOSP	
	LAB	08:00AM 09:00AM	TH	LFSC 208	
		02/12/07 06/07/07		Last day to add: 02/23/07	

(The above class, code #45146, beginning 4/17 will meet Tues 7am-3:30pm, Wed 7am-2pm, with one hour each week TBA for pre-clinical; includes 2 days 8a-4p in community TBA.)

45147	LAB	03:00PM 11:30PM	T	HOSP	Staff
	LAB	03:00PM 10:30PM	W	HOSP	
	LAB	08:00AM 09:00AM	TH	LFSC 208	
		02/12/07 06/07/07		Last day to add: 02/23/07	

(The above class, code #45147, beginning 4/17 meets Tues, 7am-3:30pm.and Wed. 7am-2pm. with one hour TBA for pre-clinical; includes 2 days 8am-4pm in community TBA.)

45148	LAB	03:00PM 11:30PM	T	HOSP	Staff
	LAB	03:00PM 10:30PM	W	HOSP	
		02/12/07 06/07/07		Last day to add: 02/23/07	

(The above class, code #45148, beginning 4/17 meets Thurs 7am-3:30pm, Fri 7am-2pm, with one hour each week TBA for pre-clinical and one hour each week for post conference. Class includes 2 days 8am-4pm in community TBA.)

45149	LAB	07:00AM 03:30PM	TH	HOSP	Staff
	LAB	07:00AM 02:30PM	F	HOSP	
		02/12/07 06/07/07		Last day to add: 02/23/07	

Code		Hours	Days	Room	Instructor

LVN TO RN FLEX STUDENTS ONLY THIS SECTION

(The above class, beginning 4/19, meets Thurs. 7am-3:30pm, Wed 7am-2pm with one hour each week TBA for pre-clinical and one hour each week for post conference. Class includes 2 days 8am-4pm in community TBA.)

THE FOLLOWING LECTURE AND LABS ARE FOR MARCH EDUCATION CENTER STUDENTS

47699		09:00AM 11:30AM	T	MEC 1	Staff
		01:00PM 03:30PM	T	MEC 1	
		02/12/07 06/07/07		Last day to add: 02/23/07	

Register for one lab: 47700 or 47701.

47700	LAB	07:00AM 03:00PM	TH		Staff
		07:00AM 02:00PM	F		

(Class includes two days 8am-4pm in community TBA.)

47701	LAB	03:00PM 11:30PM	TH		Staff
		03:00PM 10:30PM	F		

(The above class, code #47701, beginning 4/17/07 will meet Thurs 7am-3:30pm and Fri 7am-2:30pm. Class includes two days 8am-4pm in community TBA.)

NRN-7 NURSING LEARNING LAB 1.00 UNITS

With nursing faculty guidance, provides self-paced opportunities to master clinical nursing skills.

- *PREREQUISITE: Enrollment in the Associate Degree Nursing Program or the Vocational Nursing Program.*

45150	LAB		LFSC 207	A Kinser
		02/12/07 06/07/07	Last day to add: 06/07/07	

NRN-8 NURSING LEARNING LABORATORY 2.00 UNITS

With nursing faculty guidance, provide self-paced opportunities to master clinical nursing skills.

- *PREREQUISITE: Enrollment in the Associate Degree Nursing Program or Vocational Nursing Program.*

45151	LAB		LFSC 207	A Kinser
		02/12/07 06/07/07	Last day to add: 06/07/07	

NRN-9 NURSING LEARNING LABORATORY 3.00 UNITS

With nursing faculty guidance, provide self-paced opportunities to master clinical nursing skills.

- *PREREQUISITE: Enrollment in the Associate Degree Nursing Program or Vocational Nursing Program.*

45152	LAB		LFSC 207	A Kinser
		02/12/07 06/07/07	Last day to add: 06/07/07	

NRN-15 INTRO NSG RELATIONSHIPS 2.00 UNITS

Provides an overview of registered nursing and introduces the student to the various roles in nursing practice.

- *PREREQUISITE: None.*
- *COREQUISITE: Concurrent enrollment in NRN-1. Concurrent enrollment in PSY-9 or prior completion.*
- *LIMITATION ON ENROLLMENT: Acceptance into the Registered Nursing Program.*

RIVERSIDE CAMPUS STUDENTS

45109	08:00AM 11:00AM	F	LFSC 208	D Dyogi/ J Christiansen
	02/12/07 05/11/07		Last day to add: 02/23/07	

(The above class, code #45109, will meet and 3 hours TBA. On Feb 23 class will meet 12:30-3:30pm in LS202. See the Weekly schedule available in the Nursing Educ. Office. This is a 12-week course. Note above dates.)

MARCH EDUCATION CENTER STUDENTS

45110	01:00PM 04:00PM	M	MEC 2	L Nelson/ A Vermillion
	02/12/07 05/11/07		Last day to add: 02/23/07	

(Please register for N1 lecture sect 45108. in conjunction with this section Class time TBA All students will receive information via mail. This is a 12 week class. NOTE Dates.)

NRN-200 NURSING WORK EXPERIENCE 1.00 UNITS

Course is designed to coordinate the student's occupational on-the-job training with related classroom instruction.

- *PREREQUISITE: None.*
- *LIMITATION ON ENROLLMENT: Students must be enrolled in at least 7 units of instruction including the Work Experience class units.*

45122	LAB		S Baker
	02/12/07 06/07/07	Last day to add: 02/23/07	

(The first class will meet Wed., Feb. 14, in LS202 from 5-6pm. Subsequent hours TBA. Attendance at the first and last class is mandatory.)

Code	Hours	Days	Room	Instructor

NURSING LVN

NVN-50 INTRO VOC NURSING FOUN 2.00 UNITS

Examines history of nursing and functions, responsibilities, and ethical/legal aspects of the vocational nursing student.

• *PREREQUISITE: None.*

45154 08:00AM 11:00AM T LFSC 201 P Rowe
03/13/07 06/07/07 Last day to add: 02/23/07

(The above class, code #45154, requires earning 100% on a test of basic arithmetic competency. The test may be given after class. This class is a 12 week class. Please note the above dates. This is a hybrid course. Computer with internet access is required.)

45155 02:00PM 05:00PM TH MEC 1 P Rowe
03/01/07 05/24/07 Last day to add: 02/23/07

(The above class, code #45155, requires earning 100% on a test of basic arithmetic competency. The test may be given after class. This class is a 12 week class. Note above dates. This is a web-enhanced course.)

48408 04:00PM 06:20PM T RXHS T8 P Rowe
02/12/07 06/07/07 Last day to add: 02/23/07

(The above class, code #48408, requires earning 100% on a test of basic arithmetic competency. The test may be given after class. This is a web-enhanced course.)

45153 05:00PM 07:20PM M LFSC 201 P Rowe
02/12/07 06/07/07 Last day to add: 02/23/07

(The above class, code #45153, requires earning 100% on a test of basic arithmetic competency: The test may be given after class. This is a web-enhanced course.)

NVN-62 INTERMED MED/SURGICAL 12.00 UNITS

Application of the nursing process to the care of clients with common health-illness problems and needs.

• *PREREQUISITE: NVN-52 and 60.*

47607 08:00AM 12:00PM W LFSC 208 P Rowe
12:30PM 04:30PM W LFSC 208
02/12/07 06/07/07 Last day to add: 02/23/07

Please register for one of the following labs: 47608, 47609, 47610, 47611, 47612, 47613. All nursing clinicals are subject to change on the basis of enrollment and/or available clinical facilities.

47609 LAB 07:00AM 03:00PM THF HOSP Staff
02/12/07 06/07/07 Last day to add: 02/23/07

47610 LAB 07:00AM 03:00PM THF HOSP S Glass
02/12/07 06/07/07 Last day to add: 02/23/07

47611 LAB 07:00AM 03:00PM THF HOSP Staff
02/12/07 06/07/07 Last day to add: 02/23/07

47612 LAB 07:00AM 03:00PM FS HOSP L Clayton
02/12/07 06/07/07 Last day to add: 02/23/07

47608 LAB 12:00PM 08:00PM TH HOSP S Stone
LAB 07:00AM 03:00PM F HOSP
02/12/07 06/07/07 Last day to add: 02/23/07

47613 LAB 01:30PM 09:30PM THF HOSP Staff
02/12/07 06/07/07 Last day to add: 02/23/07

NVN-63 INTERMED NURS-- MENTAL HEALTH 3.00 UNITS

Application of nursing process to care of clients with mental health disorders and problems in interpersonal relationships.

• *PREREQUISITE: NVN-60 and PSY-9.*

47600 12:20PM 02:35PM T LFSC 201 P Rowe
02/12/07 06/07/07 Last day to add: 02/23/07

Please register for one of the labs listed below. 47601, 47602, 47603, 47604, 47605, 47606. All nursing clinicals are subject to change on the basis of enrollment and/or available clinical facilities. The labs listed below will meet from 3/6/04 to

47601 LAB 07:00AM 12:00PM T HOSP Staff
03/06/07 06/07/07 Last day to add: 03/17/07

47602 LAB 07:00AM 12:00PM T HOSP Staff
03/06/07 06/07/07 Last day to add: 03/17/07

47603 LAB 07:00AM 12:00PM T HOSP Staff
03/06/07 06/07/07 Last day to add: 03/17/07

47604 LAB 07:00AM 12:00PM T HOSP Staff
03/06/07 06/07/07 Last day to add: 03/17/07

47605 LAB 03:00PM 08:00PM T HOSP M Moncrieff
03/06/07 06/07/07 Last day to add: 03/17/07

47606 LAB 03:00PM 08:00PM T HOSP Staff
03/06/07 06/07/07 Last day to add: 03/17/07

Code	Hours	Days	Room	Instructor

NURSING/CONTINUING ED

NXN-78 PHARMACOLOGY-NRSG PRACTICE 3.00 UNITS

Relates the pharmacology of the major classes of medications to clinical nursing practice.

• *PREREQUISITE: Completion of or concurrent enrollment in a vocational or registered nursing program. (Approved by the California Board of Registered Nursing for 54 contact hours. BRN Provider Number 00100.)*

48412 03:30PM 07:00PM M LFSC 208 S Lowry
02/12/07 06/07/07 Last day to add: 02/23/07

45165 05:00PM 08:30PM TH LFSC 202 R Batman
02/12/07 06/07/07 Last day to add: 02/23/07

OCEANOGRAPHY

OCE-1 INTRO OCEANOGRAPHY 3.00 UNITS

The composition, structure and movements of the world ocean including change through time and various life habitats. This course may be offered in a Distance Education format. See Open Campus section for details.

• *PREREQUISITE: None. A course in geology is recommended.*

45166 08:45AM 10:17AM MW PS 106 W Phelps
02/12/07 06/07/07 Last day to add: 02/23/07

45167 06:00PM 09:23PM TH PS 106 A Perez
02/12/07 06/07/07 Last day to add: 02/23/07

OCE-1L INTRO OCEAN LAB 1.00 UNITS

Emphasis on lab techniques of marine environments, including sediments, bathymetry, salinity and dynamic topography.

• *PREREQUISITE: None. Concurrent or previous enrollment in OCE-1 recommended, especially for transfer students.*

45168 LAB 10:30AM 01:53PM TH PS 104 W Phelps
02/12/07 06/07/07 Last day to add: 02/23/07

PARALEGAL STUDIES

PAL-10 INTRO PARALEGAL STUDIES 3.00 UNITS

An overview of the role of the paralegal. Introduction to administrative, civil, criminal and business law and the court system.

• *PREREQUISITE: None.*

46237 10:30AM 12:02PM W BE 124 L Judon
02/12/07 06/07/07 Last day to add: 02/23/07

(The above class, code #46237, is a hybrid course. Computer with Internet access required. www.opencampus.com)

46682 06:00PM 09:23PM W BE 124 J James
02/12/07 06/07/07 Last day to add: 02/23/07

PAL-68 CIVIL LITIGATION/PROCED I 3.00 UNITS

The first of two courses which provide an overview of the litigation process and the role of the paralegal.

• *PREREQUISITE: None.*

46241 06:00PM 09:23PM M BE 124 D Vennemann
02/12/07 06/07/07 Last day to add: 02/23/07

PAL-70 LAW OFFICE POLICIES 1.50 UNITS

The policies and procedures in a law office as they relate to the role of the paralegal with an emphasis on ethics.

• *PREREQUISITE: None.*

46242 L Judon
04/16/07 06/06/07 Last day to add: 04/23/07

(The above class, code #46242, is an online course. Computer with Internet access required. www.opencampus.com)

PAL-72 LEGAL ANALYSIS/WRITING 3.00 UNITS

Study of techniques for analyzing judicial opinion and applying precedential decisions to current controversies, with emphasis on writing.

• *PREREQUISITE: PAL-10, 68 or BUS-18A.*

47661 06:00PM 09:23PM TH AD 123 D Van Winkle
02/12/07 06/07/07 Last day to add: 02/23/07

Code	Hours	Days	Room	Instructor

PAL-78 CIVIL LITIGATION/PROCED II 3.00 UNITS

Further study of civil litigation and procedures as it pertains to the role of a paralegal.

• *PREREQUISITE: PAL-68.*

47662	08:45AM 10:17AM	MW	BE 108	H James
	02/12/07 06/07/07		Last day to add: 02/23/07	

PAL-85 FAMILY LAW PROCEDURES 3.00 UNITS

Substantive law and procedures used in family law relative to rights under property laws and cohabitation cases in California.

• *PREREQUISITE: None.*

46684	08:45AM 10:17AM	TTH	BE 108	J James
	02/12/07 06/07/07		Last day to add: 02/23/07	

PHILOSOPHY

PHI-10 INTRO TO PHILOSOPHY 3.00 UNITS

Introduction to the major questions of Western philosophy and their answers. (CAN PHIL 2)

• *PREREQUISITE: None.*

46249				C Gobatie
	02/12/07 06/07/07		Last day to add: 02/23/07	

(The above class, code #46249, is a teleweb course using both online and television formats. Computer with Internet access required. www.opencampus.com)

47967	TV			C Gobatie
	04/06/07 06/01/07		Last day to add: 02/23/07	

(The above class, code #47967, is a telecourse, using both face-to-face and television formats. www.opencampus.com)

46250	08:10AM 09:11AM	MWF	LVKN D2	J Ardis
	02/12/07 06/07/07		Last day to add: 02/23/07	
46247	10:30AM 11:31AM	MWF	LVKN C2	T Townsend
	02/12/07 06/07/07		Last day to add: 02/23/07	
46252	10:30AM 12:02PM	MW	LVKN B2	R Masterson
	02/12/07 06/07/07		Last day to add: 02/23/07	
46246	11:40AM 12:41PM	MWF	LVKN C2	E Lape
	02/12/07 06/07/07		Last day to add: 02/23/07	
47964	12:15PM 01:47PM	TTH	LVKN F5	S Austin
	02/12/07 06/07/07		Last day to add: 02/23/07	
46253	06:00PM 09:23PM	M	LVKN C4	E Lape
	02/12/07 06/07/07		Last day to add: 02/23/07	
46248	06:00PM 09:23PM	T	LVKN F2	T Townsend
	02/12/07 06/07/07		Last day to add: 02/23/07	
46251	06:00PM 09:23PM	W	LVKN D6	R Masterson
	02/12/07 06/07/07		Last day to add: 02/23/07	

PHI-11 CRITICAL THINKING 3.00 UNITS

Introduction to critical thinking as it relates to everyday experience and general knowledge.

• *PREREQUISITE: None.*

46254				C Gobatie
	02/12/07 04/06/07		Last day to add: 02/23/07	

(The above class, code #46254, is an online course. Computer with Internet access required. www.opencampus.com)

46258				C Gobatie
	02/12/07 04/06/07		Last day to add: 02/23/07	

(The above class, code #46258, is an online class. Computer with Internet access required. www.opencampus.com)

46260				C Gobatie
	04/16/07 06/07/07		Last day to add: 02/23/07	

(The above class, code #46260, is an online course. Computer with Internet access required. www.opencampus.com)

46256	08:45AM 10:17AM	TTH	LVKN C6	S Austin
	02/12/07 06/07/07		Last day to add: 02/23/07	
46257	09:20AM 10:21AM	MWF	LVKN F5	C Gobatie
	02/12/07 06/07/07		Last day to add: 02/23/07	
47961	10:30AM 12:02PM	TTH	LVKN F5	C Gobatie
	02/12/07 06/07/07		Last day to add: 02/23/07	
46261	12:15PM 01:47PM	MW	LVKN F2	R Masterson
	02/12/07 06/07/07		Last day to add: 02/23/07	
46262	03:45PM 05:17PM	TTH	LVKN F2	R Masterson
	02/12/07 06/07/07		Last day to add: 02/23/07	
46255	06:00PM 09:23PM	TH	LVKN C2	S Austin
	02/12/07 06/07/07		Last day to add: 02/23/07	

PHI-12 ETHICS: CONTEMP MORAL ISSUES 3.00 UNITS

An examination of contemporary moral problems in light of ethical theory. (CAN PHIL 4)

• *PREREQUISITE: None.*

46263	12:15PM 01:47PM	MW	LVKN B2	J Ardis
	02/12/07 06/07/07		Last day to add: 02/23/07	
46264	02:00PM 03:32PM	TTH	LVKN B2	T Townsend
	02/12/07 06/07/07		Last day to add: 02/23/07	

PHI-14 SURVEY BLACK THOUGHT 3.00 UNITS

Survey of Black thought from ancient times to the modern contemporary period.

• *PREREQUISITE: None.*

47970	08:45AM 10:17AM	TTH	LVKN G3	K Woods
	02/12/07 06/07/07		Last day to add: 02/23/07	

PHI-19 NATIVE AMER THOUGHT 3.00 UNITS

Introduction to native American philosophy, religion, beliefs and practices as related to contemporary society.

• *PREREQUISITE: None.*

47969	06:30PM 09:53PM	T	LVKN F7	D Lomayesva
	02/12/07 06/07/07		Last day to add: 02/23/07	

(The above class, code #47969, is a hybrid course. Computer with Internet access required. www.opencampus.com)

PHI-32 INTRO SYMBOLIC LOGIC 3.00 UNITS

Principles of deductive reasoning applying modern symbolic techniques. (CAN PHIL 6) (Same as MAT-32)

• *PREREQUISITE: None. May not be taken if credit for MAT-32 has been granted.*

46267	10:30AM 12:02PM	TTH	LVKN F3	R Masterson
	02/12/07 06/07/07		Last day to add: 02/23/07	

PHOTOGRAPHY

PHO-8 INTRO TO PHOTOGRAPHY 3.00 UNITS

Basic techniques of black and white photography including darkroom processing and printing. Students required to supply 35 mm camera; lab materials fee applies. (CAN ART 18)

• *PREREQUISITE: None.*

45176	08:00AM 09:32AM	F	LVKN G2	T McKinney
	02/12/07 06/07/07		Last day to add: 02/23/07	

(Concurrent laboratory enrollment required. Please select from one of the labs listed below.)

45175	09:00AM 10:32AM	W	LVKN G2	E Hewitt
	02/12/07 06/07/07		Last day to add: 02/23/07	

(Concurrent laboratory enrollment required. Please select from one of the labs listed below.)

45173	12:35PM 02:07PM	M	LVKN G2	Staff
	02/12/07 06/07/07		Last day to add: 02/23/07	

(Concurrent laboratory enrollment required. Please select from one of the labs listed below.)

45174	12:35PM 02:07PM	T	LVKN G2	N Gall
	02/12/07 06/07/07		Last day to add: 02/23/07	

(Concurrent laboratory enrollment required. Please select from one of the labs listed below.)

45178	03:30PM 05:02PM	TH	LVKN G2	M Farris
	02/12/07 06/07/07		Last day to add: 02/23/07	

(Concurrent laboratory enrollment required. Please select from one of the labs listed below.)

47941	05:30PM 07:02PM	W	LVKN G2	W Kinder
	02/12/07 06/07/07		Last day to add: 02/23/07	

(Concurrent laboratory enrollment required. Please select from one of the labs lited below.)

45180	LAB	07:30AM 12:35PM	M	LVKN G1	Staff
		02/12/07 06/07/07		Last day to add: 02/23/07	
45181	LAB	07:30AM 12:35PM	T	LVKN G1	N Gall
		02/12/07 06/07/07		Last day to add: 02/23/07	
45183	LAB	09:32AM 02:37PM	F	LVKN G1	T McKinney
		02/12/07 06/07/07		Last day to add: 02/23/07	
45182	LAB	10:32AM 03:37PM	W	LVKN G1	E Hewitt
		02/12/07 06/07/07		Last day to add: 02/23/07	
45179	LAB	05:30PM 10:35PM	M	LVKN G1	F Williams
		02/12/07 06/07/07		Last day to add: 02/23/07	
45185	LAB	05:02PM 10:07PM	TH	LVKN G1	F Williams
		02/12/07 06/07/07		Last day to add: 02/23/07	

Code		Hours	Days	Room	Instructor

PHO-9 INTERMEDIATE PHOTO 3.00 UNITS

Intermediate use of professional equipment and processing of black and white film.

- *PREREQUISITE: PHO-8.*

45187		08:00AM 09:32AM	S	LVKN G2	W Kinder
		02/12/07 06/07/07		Last day to add: 02/23/07	

(Concurrent laboratory enrollment required. Please select from one of the labs listed below.)

45186		05:30PM 07:02PM	M	LVKN G2	V Youtz
		02/12/07 06/07/07		Last day to add: 02/23/07	

(Concurrent laboratory enrollment required. Please select from one of the labs listed below.)

45188	LAB	09:32AM 02:37PM	S	LVKN G1	W Kinder
		02/12/07 06/07/07		Last day to add: 02/23/07	
45189	LAB	05:30PM 10:35PM	W	LVKN G1	V Youtz
		02/12/07 06/07/07		Last day to add: 02/23/07	

PHO-12 PHOTOJOURNALISM 3.00 UNITS

Introduction to photojournalism by using photos to tell a story. Students required to provide 35 mm camera with manual override. Lab materials fee applies. (Same as JOU-12)

- *PREREQUISITE: PHO-8.*
- *COREQUISITE: Concurrent enrollment in or prior completion of PHO-9.*

45170		10:50AM 12:22PM	M	LVKN G2	C Conti
	LAB	12:22PM 05:27PM	M	LVKN G1	C Conti
		02/12/07 06/07/07		Last day to add: 02/23/07	

PHO-14 BASIC STUDIO PHOTOGRAPHY 3.00 UNITS

Introduction to basic studio portraiture with an emphasis on individual head and shoulder portraits

- *PREREQUISITE: PHO-9.*

47950		08:50AM 10:22AM	TH	LVKN G2	M Farris
	LAB	10:22AM 03:27PM	TH	LVKN G1	M Farris
		02/12/07 06/07/07		Last day to add: 02/23/07	

PHO-17 INTRO COLOR PHOTO 3.00 UNITS

Introduction to color photography using negative and transparency films and print materials. Students required to provide their own 35 mm camera; lab fee required.

- *PREREQUISITE: PHO-9.*

47948		10:50AM 12:22PM	W	LVKN G2	N Gall
	LAB	12:22PM 05:27PM	W	LVKN G1	N Gall
		02/12/07 06/07/07		Last day to add: 02/23/07	

PHO-20 INTRO DIGITAL STILL PHOTO 3.00 UNITS

Basic digital imaging processes. Digital image creation, retrieval, manipulation and storage explored.

- *PREREQUISITE: None.*

45172	L/LAB	08:00AM 02:37PM	F	TCHB 123	N Gall
		02/12/07 06/07/07		Last day to add: 02/23/07	
47916	L/LAB	06:00PM 09:04PM	T	LVKN G2	S Walag
	LAB	06:00PM 09:23PM	TH	LVKN G2	S Walag
		02/12/07 06/07/07		Last day to add: 02/23/07	

PHYSICAL EDUCATION

PHP-4 NUTRITION 3.00 UNITS

Principles of basic nutrition and their application to health and diseases.

- *PREREQUISITE: None.*

45209					C Lowden
		02/12/07 06/07/07		Last day to add: 02/23/07	

(The above class, code #45209, is an online course. Computer with internet access required. www.opencampus.com)

45212					D Almquist
		02/12/07 06/07/07		Last day to add: 02/23/07	

(The above class, code #45212, is an online course. Computer with internet access required. www.opencampus.com)

45213					C Lowden
		02/12/07 06/07/07		Last day to add: 02/23/07	

(The above class, code #45213, is a online course Computer with internet access required www. opencampus.com.)

Code		Hours	Days	Room	Instructor

45211		07:00AM 10:23AM	F	HG 108	N Bonzoumet
		02/12/07 06/07/07		Last day to add: 02/23/07	
45208		02:00PM 05:23PM	T	HG 108	G McSwain
		02/12/07 06/07/07		Last day to add: 02/23/07	
45210		06:00PM 09:23PM	T	HG 108	G McSwain
		02/12/07 06/07/07		Last day to add: 02/23/07	

PHP-6 INTRO PE FOR PRSCHL/ELEM 3.00 UNITS

Using the California Physical Education Framework, this course prepares students to develop PE programs for children ages 0-11 years.

- *PREREQUISITE: None.*

46616		06:30PM 09:53PM	TH	WG 102	W Yates
		02/12/07 06/07/07		Last day to add: 02/23/07	

PHP-10 INTRO TO PHYSICAL ED 3.00 UNITS

Studies sport, scientific research in physical fitness and requirements and careers in physical education.

- *PREREQUISITE: None.*

45190		08:45AM 10:17AM	TTH	WG 102	M Daddona-Moya
		02/12/07 06/07/07		Last day to add: 02/23/07	

PHP-12 SPORT PSYCHOLOGY 3.00 UNITS

Provides basic principles of sport psychology and fundamentals of communication, counseling and motivation.

- *PREREQUISITE: None.*

45191		06:30PM 09:53PM	W	WG 102	J Elton
		3/21/07 06/07/07		Last day to add: 04/01/07	

(The above class, code #45191, is a 12 week course. Please note above dates.)

PHP-14 ATHLETIC AND FITNESS ADMIN 3.00 UNITS

Provides basic principles of organization and administration of athletics and the fitness professions.

- *PREREQUISITE: None.*

46617		10:30AM 12:02PM	MW	HG 108	C Lowden
		02/12/07 06/07/07		Last day to add: 02/23/07	

PHP-16 INTRO TO ATHLETIC TRAINING 3.00 UNITS

Analyzes and applies basic concepts of athletic training with emphasis on care and prevention of athletic injuries.

- *PREREQUISITE: None.*

45192		08:45AM 10:17AM	MW	WG 102	G Sendowsky
		02/12/07 06/07/07		Last day to add: 02/23/07	

(The above class, code #45192, has additional lab hours to be arranged.)

PHP-18 ATH TRNG, SPRING, BEGIN 2.00 UNITS

Studies and provides experience in injury prevention, recognition and treatment situations unique to spring sports.

- *COREQUISITE: Completion of or concurrent enrollment in PHP-16 and PHP-30.*

46630		07:00AM 08:01AM	F	WG 102	T Babcock
		02/12/07 06/07/07		Last day to add: 02/23/07	

PHP-20 ATH TRNG, SPRING, ADV 2.00 UNITS

Studies and provides advanced experience in injury prevention, recognition and treatment situations unique to spring sports.

- *PREREQUISITE: PHP-18.*

46631		07:00AM 08:01AM	F	WG 102	T Babcock
		02/12/07 06/07/07		Last day to add: 02/23/07	

PHP-21 ATHLETIC TRAINING APPL 2.00 UNITS

Applies the principles of athletic training during practice and competition of athletic teams.

- *COREQUISITE: Completion of or concurrent enrollment in PHP-17, PHP-18, PHP-19 or PHP-20.*

45195	LAB	TBA			M Castro
		02/12/07 06/07/07		Last day to add: 02/23/07	

(The above class, code #45195, will meet 108 hours to be arranged. The first class session will meet Monday, 2/12/07, at 3pm in WS 104.)

PHP-25 SPORTS OFFICIATING-SPRNG 3.00 UNITS

Defines, analyzes and applies techniques and rules of officiating baseball, softball and track and field.

- *PREREQUISITE: None.*

46632		06:30PM 09:53PM	M	WG 102	D Brown
		02/12/07 06/07/07		Last day to add: 02/23/07	

Code	Hours	Days	Room	Instructor

PHP-26 FOUNDATIONS OF COACHING 3.00 UNITS

Provides the necessary tools needed to prepare the student to coach sports.

• PREREQUISITE: None.

45197	06:30PM 09:53PM	T	WG 102	J Smith
	02/12/07 06/07/07		Last day to add: 02/23/07	

PHP-30 FIRST AID AND CPR 3.00 UNITS

Earn American Red Cross Responding to Emergencies and American Heart Association Healthcare Professional certificates. First Aid and CPR fees totaling $14 are also required and are not covered by BOGW. Drop deadlines for non-payment apply.

• PREREQUISITE: None.

45200	08:45AM 10:17AM	MW	HG 108	C Lowden
	02/12/07 06/07/07		Last day to add: 02/23/07	
45201	08:45AM 10:17AM	TTH	HG 108	K Farris
	02/12/07 06/07/07		Last day to add: 02/23/07	
48240	10:30AM 12:02PM	TTH	HG 108	K Farris
	02/12/07 06/07/07		Last day to add: 02/23/07	
48235	06:00PM 09:23PM	M	HG 108	J Benito
	02/12/07 06/07/07		Last day to add: 02/23/07	
45202	06:00PM 09:23PM	W	HG 108	N Bonzoumet
	02/12/07 06/07/07		Last day to add: 02/23/07	
45199	06:30PM 09:53PM	TTH	HG 108	J McMains
	02/12/07 06/07/07		Last day to add: 02/23/07	

PHP-35 FITNESS AND WELLNESS 3.00 UNITS

Prepares students to take control of their personal health, physical fitness and overall wellness.

• PREREQUISITE: None.

46619	10:30AM 12:02PM	MW	WG 102	S Sigloch
	02/12/07 06/07/07		Last day to add: 02/23/07	

(The above class, code #46619, has additional lab hours to be arranged.)

45205	10:30AM 12:02PM	TTH	WG 102	S Sigloch
	02/12/07 06/07/07		Last day to add: 02/23/07	

(The above class, code #45205, has additional lab hours to be arranged.)

PHP-36 WELLNESS: LIFESTYLE CHOICES 3.00 UNITS

Studies the various dimensions of health as they relate to living a positive, healthy life.

• PREREQUISITE: None.

45206				S Sigloch
	02/12/07 06/07/07		Last day to add: 02/23/07	

(The above class, code #69218, is an online course. Computer with Internet access required. www.opencampus.com)

45207				S Sigloch
	02/12/07 06/07/07		Last day to add: 02/23/07	

(The above class, code #65758, is an online course. Computer with Internet access required. www.opencampus.com)

46620				P Smith
	02/12/07 06/07/07		Last day to add: 02/23/07	

(The above class, code #46620, is an online course. Computer with internet access required. www.opencampus.com.)

PHP-42 LIFEGUARD/WATER SAFETY INST 3.00 UNITS

Develops the knowledge and skills for lifeguard and water safety instructor certifications. Am Red Cross fees totaling $24 are also required and are not covered by BOGW. Drop deadlines for non-payment apply.

• PREREQUISITE: None.

• LIMITATION ON ENROLLMENT: Retention based on demonstrated proficiency in intermediate swimming skills, surface dive test and 500 yard swim.

45214	04:40PM 06:52PM	MW	VVHS POOL	R Goodwin
	02/12/07 06/07/07		Last day to add: 02/23/07	

PHP-43 PERSONAL TRAINING 3.00 UNITS

Provides educational experience, instructional techniques and professional responsibilities in personal training.

• PREREQUISITE: None.

45215	10:30AM 12:55PM	F	WG 102	R Arguelles
	02/12/07 06/07/07		Last day to add: 02/23/07	

(The above class, code #45215, has an additional 54 lab hours to be arranged.)

Code	Hours	Days	Room	Instructor

PHP-47 HIKING AND BACKPACKING 2.00 UNITS

Introduces the student to the skills and knowledge necessary for the enjoyment of hiking and backpacking.

• PREREQUISITE: None.

45217	TBA			D Wiley
	02/12/07 06/07/07		Last day to add: 03/13/07	

(The above class, code #45217, has 72 hours to be arranged. The first class session will meet, Tuesday 2/13/07 at 6pm in PS 205.)

PHP-A03 ADAPTIVE PHYSICAL EDUCATION 1.00 UNITS

Provides physical education for students with a physical disability to promote physical development and fitness.

• PREREQUISITE: None.

• LIMITATION ON ENROLLMENT: Medical approval and verification of a physical disability.

45218	LAB	12:50PM 01:51PM	MWF	WG 202	W Elton
		02/12/07 06/07/07		Last day to add: 02/23/07	

PHP-A04 ADAPTIVE WATER EXERCISE 1.00 UNITS

Enables students with a physical disability to improve their fitness through shallow water exercise.

• PREREQUISITE: None.

• LIMITATION ON ENROLLMENT: Medical approval and verification of a physical disability.

45219	LAB	11:40AM 12:41PM	MWF	POOL	W Elton
		02/12/07 06/07/07		Last day to add: 02/23/07	

PHP-A05 SONG/CHEERLEADING 2.00 UNITS

Promotes advanced skills in conditioning, dance and cheer/song techniques for college and athletic events.

• PREREQUISITE: None.

• LIMITATION ON ENROLLMENT: Retention based on successful tryout.

48371	LAB	TBA		WS TRACK	Staff
		02/12/07 06/07/07		Last day to add: 02/23/07	

(The above class, code #48371, will meet 108 hours TBA. The first class will be 2/12/07 at 3pm, Wheelock Track.)

PHP-A11 TENNIS, BEGINNING 1.00 UNITS

Develops basic skills of forehand, backhand, serve, volley strokes and strategies for doubles and singles in tennis.

• PREREQUISITE: None.

45220	LAB	08:45AM 10:17AM	TTH	WG TENN	W Elton
		02/12/07 06/07/07		Last day to add: 02/23/07	
45222	LAB	09:20AM 10:21AM	MWF	WG TENN	W Elton
		02/12/07 06/07/07		Last day to add: 02/23/07	
45223	LAB	11:40AM 12:41PM	MWF	WG TENN	J Benito
		02/12/07 06/07/07		Last day to add: 02/23/07	
45224	LAB	06:30PM 08:02PM	TTH	WG TENN	H Erdle
		02/12/07 06/07/07		Last day to add: 02/23/07	

PHP-A12 TENNIS, INTERMEDIATE 1.00 UNITS

Reviews basic tennis strokes, introduces more advanced strokes and develops intermediate skills.

• PREREQUISITE: None.

• ADVISORY: Course is designed for students with proficient skills in the basic strokes of forehand, backhand and serve or for those who have completed PHP-AII.

45228	LAB	08:45AM 10:17AM	TTH	WG TENN	W Elton
		02/12/07 06/07/07		Last day to add: 02/23/07	
45226	LAB	09:20AM 10:21AM	MWF	WG TENN	W Elton
		02/12/07 06/07/07		Last day to add: 02/23/07	
45227	LAB	11:40AM 12:41PM	MWF	WG TENN	J Benito
		02/12/07 06/07/07		Last day to add: 02/23/07	
45229	LAB	06:30PM 08:02PM	TTH	WG TENN	H Erdle
		02/12/07 06/07/07		Last day to add: 02/23/07	

Code		Hours	Days	Room	Instructor

PHP-A13 TENNIS, ADVANCED 1.00 UNITS

Emphasizes advanced tennis skills, strategy and competition.

- *PREREQUISITE: None.*
- *ADVISORY: Course is designed for students with proficient skills in forehand, backhand, volley, serve, lob, overhead and advanced singles and doubles strategy or for those who have completed PHP-A12.*

45230	LAB	08:45AM 10:17AM	TTH	WG TENN	W Elton
		02/12/07 06/07/07		Last day to add: 02/23/07	
45231	LAB	09:20AM 10:21AM	MWF	WG TENN	W Elton
		02/12/07 06/07/07		Last day to add: 02/23/07	
45233	LAB	11:40AM 12:41PM	MWF	WG TENN	J Benito
		02/12/07 06/07/07		Last day to add: 02/23/07	
45232	LAB	06:30PM 08:02PM	TTH	WG TENN	H Erdle
		02/12/07 06/07/07		Last day to add: 02/23/07	

PHP-A15 BOWLING, BEGINNING 1.00 UNITS

Develops the basic skills of approach, delivery, accuracy and spare conversion.

- *PREREQUISITE: None.*

45235	LAB	10:30AM 12:02PM	MW	ARLN LANE	D Martinez
		02/12/07 06/07/07		Last day to add: 02/23/07	

(The above class, code #45235, meets at Arlington lanes 7100 Arlington Avenue. A use fee of $3.75 per class session will be charged by Arlington Lanes.)

PHP-A16 BOWLING, INTERMEDIATE 1.00 UNITS

Develops individual skills of timing, approach and delivery of ball with emphasis on improving spare conversions and making lane adjustments.

- *PREREQUISITE: None.*

45236	LAB	10:30AM 12:02PM	MW	ARLN LANE	D Martinez
		02/12/07 06/07/07		Last day to add: 02/23/07	

(The above class, code #45236, meets at Arlington Lanes, 7100 Arlington Avenue. A use fee of $3.75 per class session will be charged by Arlington Lanes.)

PHP-A17 BOWLING, ADVANCED 1.00 UNITS

Opportunity for the mastery of ball delivery, spare conversions and lade adjustments. Prepares bowlers for high level competition.

- *PREREQUISITE: None.*

48230	LAB	10:30AM 12:02PM	MW	ARLN LANE	D Martinez
		02/12/07 06/06/07		Last day to add: 02/23/07	

(The above class, code #48230, meets at Arlington Lanes, 7100 Arlington Avenue. A use fee of $3.75 per class session will be charged by Arlington Lanes.)

PHP-A20 GOLF, BEGINNING 1.00 UNITS

Introduces and develops basic fundamental skills of golf.

- *PREREQUISITE: None.*

45238	LAB	08:45AM 10:17AM	TTH	WG FRON	S Sigloch
		02/12/07 06/07/07		Last day to add: 02/23/07	

(The above class, code #45238, will meet at Wheelock Gym for the first class session. All following sessions will meet at Riverside Golf Course, 1011 N. Orange St. A use fee of $3.00 per class or $2.00 per class with range card will be charged by Riverside Golf Course.)

PHP-A21 GOLF, INTERMEDIATE 1.00 UNITS

Develops intermediate level techniques and skills in the game of golf.

- *PREREQUISITE: None.*
- *ADVISORY: Course is designed for students with proficient skills in grip, stance and swing or for those who have completed PHP-A20.*

45240	LAB	08:45AM 10:17AM	TTH	WG FRON	S Sigloch
		02/12/07 06/07/07		Last day to add: 02/23/07	

(The above class, code #45240, will meet at Wheelock Gymnasium for the first class session. All following sessions will meet at Riverside Golf Course, 1011 N. Orange St. A use fee of $3.00 per class or $2.00 per class with range card will be charged by Riverside Golf Course.)

PHP-A28 SWIMMING, BEGINNING 1.00 UNITS

Develops swimming skills and an awareness of personal safety in and around a body of water.

- *PREREQUISITE: None.*

45243	LAB	09:20AM 10:21AM	MWF	POOL	D Finfrock
		02/12/07 06/07/07		Last day to add: 02/23/07	
45242	LAB	10:30AM 12:02PM	TTH	POOL	D Finfrock
		02/12/07 06/07/07		Last day to add: 02/23/07	

PHP-A29 SWIMMING, INTERMEDIATE 1.00 UNITS

Reviews beginning skills and introduces new skills and strokes with an emphasis on intermediate techniques and diving.

- *PREREQUISITE: None.*
- *ADVISORY: It is recommended that the student demonstrate a proficiency in swimming 50 yards and being able to float on the front and back or have successfully completed PHP-A28.*

45245	LAB	08:45AM 10:17AM	TTH	POOL	D Finfrock
		02/12/07 06/07/07		Last day to add: 02/23/07	
45246	LAB	09:20AM 10:21AM	MWF	POOL	D Finfrock
		02/12/07 06/07/07		Last day to add: 02/23/07	

PHP-A30 SWIMMING, ADVANCED 1.00 UNITS

Develops strength, endurance and skill in all swimming strokes with emphasis on using them for physical conditioning.

- *PREREQUISITE: None.*
- *ADVISORY: It is recommended that the student demonstrate a proficiency in swimming 100 yards and performing two or more swimming strokes or have successfully completed PHP-A29.*

45248	LAB	08:45AM 10:17AM	TTH	POOL	D Finfrock
		02/12/07 06/07/07		Last day to add: 02/23/07	

PHP-A31 WATER AEROBICS 1.00 UNITS

Enables students to improve fitness through shallow and deep water aerobic interval exercise.

- *PREREQUISITE: None.*

45250	LAB	10:30AM 11:31AM	MWF	POOL	L Hicks
		02/12/07 06/07/07		Last day to add: 02/23/07	

PHP-A40 KARATE, BEGINNING 1.00 UNITS

Develops basic skills needed for unarmed self-defense by using shifting, blocking, punching and kicking.

- *PREREQUISITE: None.*

45256	LAB	07:00AM 08:01AM	MWF	HG 100	L Baker
		02/12/07 06/07/07		Last day to add: 02/23/07	
45254	LAB	10:30AM 12:02PM	MW	HG 100	F Almeida
		02/12/07 06/07/07		Last day to add: 02/23/07	
45253	LAB	06:30PM 08:02PM	MW	HG 100	D Lomayesva
		02/12/07 06/07/07		Last day to add: 02/23/07	
45257	LAB	06:30PM 08:02PM	TTH	HG 100	F Almeida
		02/12/07 06/07/07		Last day to add: 02/23/07	
45255	LAB	08:15PM 09:47PM	MW	HG 100	D Lomayesva
		02/12/07 06/07/07		Last day to add: 02/23/07	

PHP-A41 KARATE, INTERMEDIATE 1.00 UNITS

Reviews basic skills and develops intermediate level skills in karate and self-defense.

- *PREREQUISITE: None.*
- *ADVISORY: Course is designed for students with proficient skills in blocking, shifting, punching, striking and kicking and the knowledge of basic katas or for those who have completed PHP-A40.*

48369	LAB	07:00AM 08:01AM	MWF	HG 100	L Baker
		02/12/07 06/07/07		Last day to add: 02/23/07	
45258	LAB	10:30AM 12:02PM	MW	HG 100	F Almeida
		02/12/07 06/07/07		Last day to add: 02/23/07	
48368	LAB	06:30PM 08:02PM	MW	HG 100	D Lomayesva
		02/12/07 06/07/07		Last day to add: 02/23/07	
48370	LAB	06:30PM 08:02PM	TTH	HG 100	F Almeida
		02/12/07 06/07/07		Last day to add: 02/23/07	
45259	LAB	08:15PM 09:47PM	MW	HG 100	D Lomayesva
		02/12/07 06/07/07		Last day to add: 02/23/07	

WARNING!
REGISTRATION WILL BE BLOCKED IF YOU HAVE NOT MET THE PREREQUISITE!

Code		Hours	Days	Room	Instructor

PHP-A46 HATHA YOGA, BEGINNING 1.00 UNITS

Develops physical and mental wellness by exercises for breathing, concentration, flexibility, strength and relaxation.

- *PREREQUISITE: None.*

45261	LAB	08:45AM 10:17AM	MW	PORT 3	K Farris
		02/12/07 06/07/07		Last day to add: 02/23/07	
45260	LAB	10:30AM 12:02PM	MW	PORT 3	K Farris
		02/12/07 06/07/07		Last day to add: 02/23/07	
48291	LAB	10:30AM 12:02PM	TTH	PORT 3	J McCarron
		02/12/07 06/07/07		Last day to add: 02/23/07	
48238	LAB	12:15PM 01:47PM	MW	PORT 3	K Farris
		02/12/07 06/07/07		Last day to add: 02/23/07	
45264	LAB	04:15PM 05:47PM	TTH	PORT 3	C Hall
		02/12/07 06/07/07		Last day to add: 02/23/07	
45265	LAB	06:30PM 08:02PM	MW	PORT 3	C Hall
		02/12/07 06/07/07		Last day to add: 02/23/07	

PHP-A47 HATHA YOGA, INTERMEDIATE 1.00 UNITS

Develops physical and mental wellness by intermediate level exercises for breathing, concentration, flexibility, strength and relaxation.

- *PREREQUISITE: None.*
- *ADVISORY: PHP-A46.*

45267	LAB	08:45AM 10:17AM	MW	PORT 3	K Farris
		02/12/07 06/07/07		Last day to add: 02/23/07	
45266	LAB	06:30PM 08:02PM	MW	PORT 3	C Hall
		02/12/07 06/07/07		Last day to add: 02/23/07	

PHP-A57 BASKETBALL 1.00 UNITS

Introduces basic skills, techniques and strategy of basketball for leisure time activity.

- *PREREQUISITE: None.*

46623	LAB	TBA		WG 200	A Berber
		02/12/07 04/06/07		Last day to add: 02/28/07	

(The above class, code #46623, is an 8 week class and is intended for women.)

46624	LAB	TBA		WG 200	J Smith
		02/12/07 04/06/07		Last day to add: 02/28/07	

(The above class, code #46624, is an 8 week class and is intended for men.)

45274	LAB	10:30AM 11:31AM	MWF	WG 200	J Smith
		02/12/07 06/07/07		Last day to add: 02/23/07	
45273	LAB	11:40AM 12:41PM	MWF	WG 200	A Berber
		02/12/07 06/07/07		Last day to add: 02/23/07	
48234	LAB	06:30PM 08:02PM	TTH	WG 200	J White
		02/12/07 06/07/07		Last day to add: 02/23/07	

PHP-A60 FOOTBALL, DEFENSIVE 1.00 UNITS

Develops individual defensive football fundamentals, techniques and strategies emphasizing active participation.

- *PREREQUISITE: None.*

46625	LAB	TBA		WG 200	W Brown
		02/12/07 06/07/07		Last day to add: 03/15/07	

(The above class, code #46625, is intended for those preparing to participate in the 2007 football season.)

PHP-A61 FOOTBALL, OFFENSIVE 1.00 UNITS

Develops individual offensive football fundamentals, techniques and strategies emphasizing active participation.

- *PREREQUISITE: None.*

46626	LAB	TBA		WG 200	W Brown/M Paredes
		02/12/07 06/07/07		Last day to add: 03/15/07	

(The above class, code #46626, is intended for those preparing to participate in the 2007 football season.)

PHP-A62A FLAG FOOTBALL 0.50 UNITS

Provides introductory instruction for the techniques, strategy and rules of flag football.

- *PREREQUISITE: None.*

46627	LAB	TBA		WG 200	M Kelley
		04/30/07 06/07/07		Last day to add: 05/10/07	

(The above class, code #46627, is a 5 week class and will meet 27 hours to be arranged. See above dates.)

Code		Hours	Days	Room	Instructor

PHP-A64 SOCCER 1.00 UNITS

Introduces rules, basic skills, offensive and defensive strategies and competition in soccer.

- *PREREQUISITE: None.*

45276	LAB	07:00AM 10:23AM	F	EVNS C	F Melgarejo
		02/12/07 06/07/07		Last day to add: 02/23/07	
45275	LAB	03:45PM 05:17PM	MW	EVNS C	F Melgarejo
		02/12/07 06/07/07		Last day to add: 02/23/07	

PHP-A67 VOLLEYBALL, BEGINNING 1.00 UNITS

Introduces the techniques and strategies of volleyball for leisure time activity.

- *PREREQUISITE: None.*

45277	LAB	08:45AM 10:17AM	TTH	WG 200	E Tisdom
		02/12/07 06/07/07		Last day to add: 02/23/07	

PHP-A68 VOLLEYBALL, INTERMEDIATE 1.00 UNITS

Reviews basic volleyball skills and begins work on more advanced skills and playing strategies.

- *PREREQUISITE: None. Course is designed for students with proficient skills in passing, setting, hitting, serving and the knowledge of basic volleyball rules or for those who have completed PHP-A67.*

45278	LAB	08:45AM 10:17AM	TTH	WG 200	E Tisdom
		02/12/07 06/07/07		Last day to add: 02/23/07	
45279	LAB	10:30AM 12:02PM	TTH	WG 200	E Tisdom
		02/12/07 06/07/07		Last day to add: 02/23/07	

PHP-A69 VOLLEYBALL, ADVANCED 1.00 UNITS

Introduces advanced techniques and improvement of serve, pass, set, attack and block in volleyball.

- *PREREQUISITE: None. Course is designed for students with proficient skills in 6-2 rotations, setter positioning, quick attacks, middle back defense, passing, setting and serving, or for those who have completed PHP-A68.*

45280	LAB	10:30AM 12:02PM	TTH	WG 200	E Tisdom
		02/12/07 06/07/07		Last day to add: 02/23/07	
48233	LAB	12:15PM 01:47PM	TTH	HG 100	E Tisdom
		02/12/07 06/07/07		Last day to add: 02/23/07	

PHP-A70 WATER POLO TECHNIQUES 1.00 UNITS

Develops fundamental offensive, defensive and conditioning skills necessary for water polo.

- *PREREQUISITE: None.*
- *ADVISORY: It is recommended that the student demonstrate a proficiency in swimming 200 yards without stopping.*

45281	LAB	TBA		POOL	R Hass
		02/12/07 06/07/07		Last day to add: 03/15/07	

(The above class, code #45281, will meet 54 hours to be arranged. The first class meeting will be 2/12/07 at 7:00 am at the Cutter Pool.)

PHP-A74 HIKING/BACKPACKING ACTIV 1.00 UNITS

Provides the opportunity for students to hike and backpack in a safe and fun environment.

- *PREREQUISITE: None.*
- *ADVISORY: PHP-47.*

45282	LAB	TBA			D Wiley
		02/12/07 06/07/07		Last day to add: 03/16/07	

(The above class, code #45282, will meet 54 hours to be arranged. The first class session will be held on Tuesday, 2/13/07 @ 6:00 pm in Physical Science 205.)

PHP-A75 WALKING FOR FITNESS 1.00 UNITS

Provides instruction in walking technique and fitness, nutrition, and weight loss as it relates to a walking program.

- *PREREQUISITE: None.*

45286	LAB	08:45AM 10:17AM	TTH	WG FRON	N Bonzoumet
		02/12/07 06/07/07		Last day to add: 02/23/07	
45285	LAB	10:30AM 12:02PM	TTH	WG FRON	M Paredes
		02/12/07 06/07/07		Last day to add: 02/23/07	
45283	LAB	12:15PM 01:47PM	MW	WG FRON	S Sigloch
		02/12/07 06/07/07		Last day to add: 02/23/07	
45284	LAB	04:15PM 05:47PM	TTH	WG FRON	D Waxman
		02/12/07 06/07/07		Last day to add: 02/23/07	

Code		Hours	Days	Room	Instructor

PHP-A77 JOGGING FOR FITNESS 1.00 UNITS

Introduces basic fitness concepts through jogging.

• *PREREQUISITE: None.*

45287	LAB	08:45AM 10:17AM	TTH	WS TRAC	J McCarron
		02/12/07 06/07/07		Last day to add: 02/23/07	

PHP-A81 PHYSICAL FITNESS 1.00 UNITS

Provides concepts for total fitness and develops personalized exercise programs for cardiovascular endurance, strength and flexibility.

• *PREREQUISITE: None.*

48236	LAB	05:50AM 06:51AM	MWF	WG 202	D Brown
		02/12/07 06/07/07		Last day to add: 02/23/07	
45288	LAB	07:00AM 08:01AM	MWF	WG 202	R Arguelles
		02/12/07 06/07/07		Last day to add: 02/23/07	
45297	LAB	07:00AM 08:32AM	TTH	WG 202	J Smith
		02/12/07 06/07/07		Last day to add: 02/23/07	
45291	LAB	08:10AM 09:11AM	MWF	WG 202	D Rogers
		02/12/07 06/07/07		Last day to add: 02/23/07	
45298	LAB	08:45AM 10:17AM	TTH	WG 202	D Waxman
		02/12/07 06/07/07		Last day to add: 02/23/07	
45293	LAB	09:20AM 10:21AM	MWF	WG 202	D Rogers
		02/12/07 06/07/07		Last day to add: 02/23/07	
45294	LAB	10:30AM 11:31AM	MWF	WG 202	D Rogers
		02/12/07 06/07/07		Last day to add: 02/23/07	
45299	LAB	10:30AM 12:02PM	TTH	WG 202	D Waxman
		02/12/07 06/07/07		Last day to add: 02/23/07	
45289	LAB	11:40AM 12:41PM	MWF	WG 202	D Rogers
		02/12/07 06/07/07		Last day to add: 02/23/07	
45295	LAB	12:15PM 01:47PM	TTH	WG 202	D Waxman
		02/12/07 06/07/07		Last day to add: 02/23/07	
45290	LAB	02:00PM 03:32PM	TTH	WG 202	D Waxman
		02/12/07 06/07/07		Last day to add: 02/23/07	
45302	LAB	04:15PM 05:47PM	MW	WG 202	A Rojo
		02/12/07 06/07/07		Last day to add: 02/23/07	
45296	LAB	04:15PM 05:47PM	TTH	WG 202	J Smith
		02/12/07 06/07/07		Last day to add: 02/23/07	
45301	LAB	06:30PM 08:02PM	MW	WG 202	A Rojo
		02/12/07 06/07/07		Last day to add: 02/23/07	
45292	LAB	06:30PM 08:02PM	TTH	WG 202	J Ortega
		02/12/07 06/07/07		Last day to add: 02/23/07	

PHP-A83 KICKBOXING AEROBICS 1.00 UNITS

Develops muscular strength, flexibility and endurance with kickboxing aerobic activity and body conditioning exercises.

• *PREREQUISITE: None.*

45304	LAB	08:45AM 10:17AM	MW	HG 100	K Fillippelli
		02/12/07 06/07/07		Last day to add: 02/23/07	
48241	LAB	10:30AM 12:02PM	TTH	HG 100	K Fillippelli
		02/12/07 06/07/07		Last day to add: 02/23/07	

PHP-A86 STEP AEROBICS 1.00 UNITS

Develops muscular strength, flexibility and endurance with step aerobic activity and body conditioning exercises.

• *PREREQUISITE: None.*

45306	LAB	08:45AM 10:17AM	TTH	HG 100	C Lowden
		02/12/07 06/07/07		Last day to add: 02/23/07	
45305	LAB	12:15PM 01:47PM	MW	HG 100	Staff
		02/12/07 06/07/07		Last day to add: 02/23/07	
45307	LAB	02:00PM 03:32PM	TTH	HG 100	Staff
		02/12/07 06/07/07		Last day to add: 02/23/07	

WARNING!
REGISTRATION WILL BE BLOCKED IF YOU HAVE NOT MET THE PREREQUISITE!

Code		Hours	Days	Room	Instructor

PHP-A90 WEIGHT TRAINING 1.00 UNITS

Provides basic weight training principles for the development of a strength, endurance and flexibility program.

• *PREREQUISITE: None.*

• *ADVISORY: PHP-A90.*

45317	LAB	07:00AM 08:01AM	MWF	WS 120	D Rogers
		02/12/07 06/07/07		Last day to add: 02/23/07	
45313	LAB	07:00AM 08:32AM	TTH	WS 120	M Daddona-Moya
		02/12/07 06/07/07		Last day to add: 02/23/07	
45308	LAB	08:10AM 09:11AM	MWF	WS 120	R Arguelles
		02/12/07 06/07/07		Last day to add: 02/23/07	
45315	LAB	08:45AM 10:17AM	TTH	WS 120	J Smith
		02/12/07 06/07/07		Last day to add: 02/23/07	
45311	LAB	09:20AM 10:21AM	MWF	WS 120	R Arguelles
		02/12/07 06/07/07		Last day to add: 02/23/07	
45314	LAB	10:30AM 11:31AM	MWF	WS 120	M Daddona-Moya
		02/12/07 06/07/07		Last day to add: 02/23/07	
45310	LAB	10:30AM 12:02PM	TTH	WS 120	M Daddona-Moya
		02/12/07 06/07/07		Last day to add: 02/23/07	
45309	LAB	11:40AM 12:41PM	MWF	WS 120	M Paredes
		02/12/07 06/07/07		Last day to add: 02/23/07	
48293	LAB	04:15PM 05:47PM	MW	WS 120	J McCarron
		02/12/07 06/07/07		Last day to add: 02/23/07	
45312	LAB	04:15PM 05:47PM	TTH	WS 120	A Jones
		02/12/07 06/07/07		Last day to add: 02/23/07	
45316	LAB	06:30PM 08:02PM	MW	WS 120	D Martinez
		02/12/07 06/07/07		Last day to add: 02/23/07	
45318	LAB	06:30PM 08:02PM	TTH	WS 120	M Kelley
		02/12/07 06/07/07		Last day to add: 02/23/07	

PHP-A92 WEIGHT TRAINING, ADV 1.00 UNITS

Emphasizes training for body development, physical conditioning and endurance for advanced weight lifting students.

• *PREREQUISITE: None. Course is designed for the student with free weight experience founded in basic Olympic and power lifts or for those who have completed PHP-A90.*

45319	LAB	12:15PM 01:47PM	TTH	WS 120	W Brown
		02/12/07 06/07/07		Last day to add: 02/23/07	

(This class is intended for the training and development of Varsity Football student athletes.)

46629	LAB	12:50PM 01:51PM	MWF	WS 120	W Brown
		02/12/07 06/07/07		Last day to add: 02/23/07	

PHP-A94 IN-SEASON SPORT COND 1.00 UNITS

Develops advanced conditioning principles for an in-season training program during varsity competition.

• *PREREQUISITE: None.*

45322	LAB	TBA		EVNS B	J Ortega
		02/12/07 06/07/07		Last day to add: 03/14/07	

(The above class, code #45326, will meet 54 hours to be arranged and is intended for women. The first class session will be held 2/12/07 at 3:00 pm at the Evan Sport Complex.)

45323	LAB	TBA		POOL	T Borden
		02/12/07 06/07/07		Last day to add: 03/14/07	

(The above class, code #45323, will meet 54 hours to be arranged. The first class meeting will be 2/12/07 @ 3:00 pm at the Cutter Pool.)

48237	LAB	TBA		WS TRAC	J Carpenter
		02/12/07 06/07/07		Last day to add: 02/23/07	
45320	LAB	TBA		WS TRAC	Staff
		02/12/07 06/07/07		Last day to add: 02/23/07	

(The above class, code #45320, will meet 54 hours to be arranged. The first class meeting will be 2/12/07 @ 3:00 pm at the Cutter Pool.)

Code Hours Days Room Instructor

PHP-A95 OUT-OF-SEASON SPORT COND 1.00 UNITS

Applies advanced conditioning and weight training principles for an out-of-season training program preparing for varsity sport competition.

- *PREREQUISITE: None.*

45324 LAB TBA WG 200 A Berber
04/16/07 06/07/07 Last day to add: 04/30/07
(The above class, code #45324, is an 8 week class and is intended for women.)

45325 LAB TBA POOL R Hass
02/12/07 06/07/07 Last day to add: 03/15/07
(The above class, code #45325, will meet 54 to be arranged. The first class meeting will be 2/12/07 at the Cutter Pool.)

45326 LAB TBA WS 120 M Paredes
02/12/07 06/07/07 Last day to add: 03/14/07
(The above class, code #45326, will meet 54 hours to be arranged. The first class meeting will be held 2/12/07 at 12:00 pm in WS 120.)

48231 LAB TBA WG 200 J Smith
04/16/07 06/07/07 Last day to add: 05/01/07
(The above class, code #48231, is an 8 week class and is intended for men.)

PHP-V05A BASEBALL 2.00 UNITS

Provides advanced skills and strategy to prepare student athletes for intercollegiate competition in baseball.

- *PREREQUISITE: None.*
- *LIMITATION ON ENROLLMENT: Retention based on successful tryout.*

46633 LAB TBA EVNS A D Rogers/ R Arguelles/A Rojo
02/12/07 06/07/07 Last day to add: 03/15/07
(The above class, code #46633, will meet 10 hours a week to be arranged and is intended for men. The first class meeting will be held 2/12/07 at 1:00 pm at the Evans Sports Complex. Inquiries regarding the Men's Baseball Team may be directed to Coach Rogers (951) 222-8333.)

PHP-V05B BASEBALL 2.00 UNITS

Provides advanced skills and strategy to prepare student athletes for intercollegiate competition in baseball.

- *PREREQUISITE: PHP-V05A.*
- *LIMITATION ON ENROLLMENT: Retention based on successful tryout.*

46634 LAB EVNS A D Rogers/ R Arguelles/A Rojo
02/12/07 06/07/07 Last day to add: 03/15/07
(The above class, code #46634, will meet 10 hours a week to be arranged and is intended for men. The first class meeting will be held 2/12/07 at 1:00 pm at the Evans Sports Complex.)

PHP-V06A TRACK & FIELD, VAR, MEN 2.00 UNITS

Provides advanced skills and strategy to prepare students for intercollegiate competition in track and field.

- *PREREQUISITE: None.*
- *LIMITATION ON ENROLLMENT: Retention based on successful tryout.*

46635 LAB TBA WS TRAC J McCarron
02/12/07 06/07/07 Last day to add: 03/15/07
(The above class, code #46635, will meet 10 hours a week to be arranged and is intended for men. The first class meeting will be held 2/12/07 at 1:00 pm at the RCC Track. Inquiries regarding the Men's Track & Field Team may be directed to Coach McCarron (951) 222-8322.)

PHP-V06B TRACK & FIELD, VAR, MEN 2.00 UNITS

Provides advanced skills and strategy to prepare students for intercollegiate competition in track and field.

- *PREREQUISITE: PHP-V06A.*
- *LIMITATION ON ENROLLMENT: Retention based on successful tryout.*

46636 LAB TBA WS TRAC J McCarron
02/12/07 06/07/07 Last day to add: 02/23/07
(The above class, code #46636, will meet 10 hours a week to be arranged and is intended for men. The first class meeting will be held 2/12/07 at 1:00 pm at the RCC Track. Inquiries regarding the Men's Track & Field Team may be directed to Coach McCarron (951) 222-8322.)

46637 LAB WS TRAC
02/12/07 06/07/07 Last day to add: 02/23/07

Code Hours Days Room Instructor

PHP-V07A GOLF, MEN 2.00 UNITS

Provides advanced skills and strategy to prepare students for intercollegiate competition in golf.

- *PREREQUISITE: None.*
- *LIMITATION ON ENROLLMENT: Retention based on successful tryout.*

46638 LAB TBA RGLF CLUB D Kahn
02/12/07 06/07/07 Last day to add: 03/15/07
(The above class, code #46638, will meet 10 hours a week to be arranged. The first class session will be 2/12/07 at 4:00 pm at the Riverside Golf Club. Inquiries regarding the Men's Golf Team may be directed to Coach Kahn (951) 222-8000 ext 5902.)

PHP-V07B GOLF, MEN 2.00 UNITS

Provides advanced skills and strategy to prepare students for intercollegiate competition in golf.

- *PREREQUISITE: PHP-V07A.*
- *LIMITATION ON ENROLLMENT: Retention based on successful tryout.*

46639 LAB TBA RGLF CLUB D Kahn
02/12/07 06/07/07 Last day to add: 03/15/07
(The above class, code #46639, will meet 10 hours a week to be arranged. The first class session will be 2/12/07 at 400 pm at the Riverside Golf Club. Inquiries regarding the Men's Golf Team may be directed to Coach Kahn (951) 222-8000 EXT 5902.)

PHP-V08A TENNIS, MEN 2.00 UNITS

Provides advanced drills, strategy and competition to prepare students for intercollegiate competition in tennis.

- *PREREQUISITE: None.*
- *LIMITATION ON ENROLLMENT: Retention based on successful tryout.*

46640 LAB TBA WG TENN W Elton
02/12/07 06/07/07 Last day to add: 03/15/07
(The above class, code #46640, will meet 10 hours a week to be arranged and is intended for women. The first class session will be held 2/12/07 at 1:00 pm at the Wheelock Tennis Courts. Inquiries regarding the Men's Tennis Team may be directed to Coach Elton (951) 222-8264.)

PHP-V08B TENNIS, MEN 2.00 UNITS

Provides advanced drills, strategy and competition to prepare students for intercollegiate competition in tennis.

- *PREREQUISITE: PHP-V08A.*
- *LIMITATION ON ENROLLMENT: Retention based on successful tryout.*

46641 LAB TBA WG TENN W Elton
02/12/07 06/07/07 Last day to add: 03/15/07
(The above class, code #46641, will meet 10 hours a week to be arranged and is intended for men. The first class session will be held 2/12/07 at 1:00 pm at the Wheelock Gym Tennis Courts. Inquiries regarding the Men's Tennis Team may be directed to Coach Elton (951) 222-8264.)

PHP-V09A SWIM/DIVING VARSITY, MEN 2.00 UNITS

Introduces and develops fundamental drills and stroke techniques necessary for competitive swimming and diving.

- *PREREQUISITE: None.*
- *LIMITATION ON ENROLLMENT: Retention based on successful tryout.*

46642 LAB TBA POOL D Almquist
02/12/07 06/07/07 Last day to add: 03/15/07
(The above class, code #46642, will meet 10 hours a week to be arranged and is intended for men. The first class session will be held 2/12/07 @ 3:00 pm at the Cutter Pool. Inquiries regarding the Men's Swimming/Diving Team may be directed to Coach Almquist (951) 222-8277.)

PHP-V09B SWIM/DIVING VARSITY, MEN 2.00 UNITS

Develops advanced stroke techniques and conditioning necessary for intercollegiate swimming and diving.

- *PREREQUISITE: PHP-V09A.*
- *LIMITATION ON ENROLLMENT: Retention based on successful tryout.*

46643 LAB TBA POOL D Almquist
02/12/07 06/07/07 Last day to add: 03/15/07
(The above class, code #46643, will meet 10 hours a week to be arranged and is intended for men. First class session will be held 2/12/07 at 3:00 pm at the Cutter Pool. Inquiries regarding the Men's Swimming/Diving Team may be directed to Coach Almquist (951) 222-8277.)

Code Hours Days Room Instructor

PHP-V14A TRACK & FLD, VAR, WOMEN 2.00 UNITS

Provides advanced skills and strategy to prepare students for intercollegiate competition in track and field.

- *PREREQUISITE: None.*
- *LIMITATION ON ENROLLMENT: Retention based on successful tryout.*

46644 LAB TBA WS TRAC M Barbee
02/12/07 06/07/07 Last day to add: 03/15/07

(The above class, code #46644, will meet 10 hours a week to be arranged and is intended for women. The first class session will be held 2/12/07 at 3:00 pm at the RCC Track. Inquiries regarding the Women's Track & Field Team may be directed to Coach Barbee (951) 222-8272.)

PHP-V14B TRACK & FLD, VAR, WOMEN 2.00 UNITS

Provides advanced skills and strategy to prepare students for intercollegiate competition in track and field.

- *PREREQUISITE: PHP-V14A.*
- *LIMITATION ON ENROLLMENT: Retention based on successful tryout.*

46645 LAB TBA WS TRAC M Barbee
02/12/07 06/07/07 Last day to add: 03/15/07

(The above class, code #46645, will meet 10 hours a week to be arranged and is intended for women. The first class session will be held 2/12/07 at 3:00 pm at the RCC Track. Inquiries regarding the Women's Track & Field Team may be directed to Coach Barbee (951) 222-8272.)

PHP-V18A TENNIS, WOMEN 2.00 UNITS

Provides advanced drills, strategy and competition to prepare students for intercollegiate competition in tennis.

- *PREREQUISITE: None.*
- *LIMITATION ON ENROLLMENT: Retention based on successful tryout.*

46646 LAB TBA WG TENN N Bonzoumet
02/12/07 06/07/07 Last day to add: 03/15/07

(The above class, code #46646, will meet 10 hours a week to be arranged and is intended for women. The first class session will be held 2/12/07 at 3:00pm at the Wheelock Tennis courts. Inquiries regarding the Women's Tennis Team may be directed to Coach Bonzoumet (951) 222-8422.)

PHP-V18B TENNIS, WOMEN 2.00 UNITS

Provides advanced drills, strategy and competition to prepare students for intercollegiate competition in tennis.

- *PREREQUISITE: PHP-V18A.*
- *LIMITATION ON ENROLLMENT: Retention based on successful tryout.*

46647 LAB TBA WG TENN N Bonzoumet
02/12/07 06/07/07 Last day to add: 03/15/07

(The above class, code #46647, will meet 10 hours a week to be arranged and is intended for women. The first class session will be held 2/12/07 at 3:00 pm at the Wheelock Tennis Courts. Inquiries regarding the Women's Tennis Team may be directed to Coach Bonzoumet (951) 222-8422.)

PHP-V19A SWIM/DIVING, VARSITY, WOMEN 2.00 UNITS

Introduces and develops fundamental drills and stroke techniques necessary for competitive swimming and diving.

- *PREREQUISITE: None.*
- *LIMITATION ON ENROLLMENT: Retention based on successful tryout.*

46648 LAB TBA POOL D Almquist
02/12/07 06/07/07 Last day to add: 03/15/07

(The above class, code #46648, will meet 10 hours a week to be arranged and is intended for women. The first class session will be held 2/12/07 at 3:00 pm at the Cutter Pool. Inquiries regarding the Women's Swimming/Diving Team may be directed to Coach Almquist (951) 222-8277.)

PHP-V19B SWIM/DIVING, VARSITY, WOMEN 2.00 UNITS

Develops advanced stroke techniques and conditioning necessary for intercollegiate swimming and diving.

- *PREREQUISITE: PHP-V19A.*
- *LIMITATION ON ENROLLMENT: Retention based on successful tryout.*

46649 LAB TBA POOL D Almquist
02/12/07 06/07/07 Last day to add: 03/15/07

(The above class, code #46649, will meet 10 hours a week to be arranged and is intended for women. The first class session will be held 2/12/07 at 3:00 pm at the Cutter Pool. Inquiries regarding the Women's Swimming/Diving Team may be directed to Coach Almquist (951) 222-8277)

Code Hours Days Room Instructor

PHP-V22A FASTPITCH, VARSITY, WOMEN 2.00 UNITS

Provides advanced skills and strategy to prepare students for intercollegiate competition in fastpitch.

- *PREREQUISITE: None.*
- *LIMITATION ON ENROLLMENT: Retention based on successful tryout.*

46650 LAB TBA EVNS B M Daddona-Moya/ J Ortega
02/12/07 06/07/07 Last day to add: 03/15/07

(The above class, code #46650, will meet 10 hours a week to be arranged and is intended for women. The first class session will be held 2/12/07 at 3:00 pm at the Evans Softball Field B. Inquiries regarding the Women's Fastpitch Team may be directed to Coach Daddona-Moya (951) 222-8367.)

PHP-V22B FASTPITCH, VARSITY, WOMEN 2.00 UNITS

Provides advanced skills and strategy to prepare students for intercollegiate competition in fastpitch.

- *PREREQUISITE: PHP-V22A.*
- *LIMITATION ON ENROLLMENT: Retention based on successful tryout.*

48228 LAB TBA EVNS B M Daddona-Moya/ J Ortega
02/12/07 06/07/07 Last day to add: 03/15/07

(The above class, code #48228, will meet 10 hours a week to be arranged and is intended for women. The first class session will be held 2/17/07 at 3:00 pm at the Evans Softball Field B. Inquiries regarding the Women's Fastpitch Team may be directed to Coach Daddona-Moya (951) 222-8367.)

PHYSICAL SCIENCE

PHS-1 INTRO PHYSICAL SCI 3.00 UNITS

Descriptive survey of the physical sciences: astronomy, geology, physics, chemistry as they relate to daily living.

- *PREREQUISITE: None.*

45345 10:30AM 12:02PM TTH PS 107 E Cole
02/12/07 06/07/07 Last day to add: 02/23/07

45346 06:00PM 09:23PM W PS 107 E Cole
02/12/07 06/07/07 Last day to add: 02/23/07

PHS-5 WEATHER AND CLIMATE 3.00 UNITS

Elements, interactions and controls of world atmosphere and climate. (Same as GEG-5)

- *PREREQUISITE: None.*

45348 10:30AM 12:02PM TTH BE 106 L Dean
02/12/07 06/07/07 Last day to add: 02/23/07

(The above class, code #72211, has on-line homework.)

PHYSICS

PHY-2B GENERAL PHYSICS II 4.00 UNITS

Study of light, electricity, magnetism, quantum mechanics, relativity and introductory nuclear physics. (CAN PHYS 4)

- *PREREQUISITE: PHY-2A.*

47614 11:40AM 12:41PM MWF PS 108 J Cheney
02/12/07 06/07/07 Last day to add: 02/23/07

(Note: Concurrent lab enrollment required - select from labs listed below, codes 47620 or 47621.)

47620 LAB 02:00PM 05:23PM M PS 108 J Cheney
02/12/07 06/07/07 Last day to add: 02/23/07

47621 LAB 06:00PM 09:23PM M PS 108 J Cheney
02/12/07 06/07/07 Last day to add: 02/23/07

Code		Hours	Days	Room	Instructor

PHY-4A MECHANICS 4.00 UNITS

The study of the mathematical laws describing the effects of forces on bodies. (CAN PHYS 8)

- *PREREQUISITE: None.*
- *COREQUISITE: MAT-1A.*

45359		09:20AM 10:21AM	MWF	PS 107	T O'Neill
		02/12/07 06/07/07			Last day to add: 02/23/07

(Note: Concurrent lab enrollment required - select from day labs listed below, codes 45360 or 45361.)

45360	LAB	02:00PM 05:23PM	W	PS 107	T O'Neill
		02/12/07 06/07/07			Last day to add: 02/23/07
45361	LAB	02:00PM 05:23PM	TH	PS 107	T O'Neill
		02/12/07 06/07/07			Last day to add: 02/23/07

PHY-4C HEAT, LIGHT AND WAVES 4.00 UNITS

The study of classical thermodynamics, geometrical and physical optics, and fluid dynamics.

- *PREREQUISITE: PHY-4A.*
- *COREQUISITE: MAT-1B.*

47618		09:20AM 10:21AM	MWF	PS 108	J Cheney
		02/12/07 06/07/07			Last day to add: 02/23/07

(Note: Concurrent lab enrollment required- select from labs listed below: 47623, 47624.)

47623	LAB	02:00PM 05:23PM	W	PS 108	J Cheney
		02/12/07 06/07/07			Last day to add: 02/23/07
47624	LAB	06:00PM 09:23PM	W	PS 108	J Cheney
		02/12/07 06/07/07			Last day to add: 02/23/07

PHY-4D MODERN PHYSICS 4.00 UNITS

Relativity theory, old quantum theory and fundamentals of quantum mechanics. (CAN PHYS SEQ C same as PHYSIC 4A

- *COREQUISITE: PHYSIC 4C.*

47625		10:30AM 12:42PM	WF	PS 107	T O'Neill
		02/12/07 06/07/07			Last day to add: 02/23/07

PHY-10 INTRO GEN PHYSICS 3.00 UNITS

Introduces study of mechanics, matter, heat, sound light, electricity, magnetism and nuclear physics.

- *PREREQUISITE: MAT-52.*

45349		10:30AM 11:31AM	MWF	PS 108	S Blair
		02/12/07 06/07/07			Last day to add: 02/23/07
45351		10:30AM 01:53PM	S	PS 108	B Hughes
		02/12/07 06/07/07			Last day to add: 02/23/07
45350		06:00PM 09:23PM	M	PS 107	T O'Neill
		02/12/07 06/07/07			Last day to add: 02/23/07

PHY-11 PHYSICS LAB 1.00 UNITS

A laboratory for the non-science major with emphasis on lab techniques. Student experimentation and demonstrations.

- *COREQUISITE: PHY-10.*

45353	LAB	02:00PM 05:23PM	F	PS 108	J Maas
		02/12/07 06/07/07			Last day to add: 02/23/07
45354	LAB	02:00PM 05:23PM	S	PS 108	B Hughes
		02/12/07 06/07/07			Last day to add: 02/23/07
45352	LAB	06:00PM 09:23PM	W	PS 104	J Maas
		02/12/07 06/07/07			Last day to add: 02/23/07

WARNING!
REGISTRATION WILL BE BLOCKED IF YOU HAVE NOT MET THE PREREQUISITE!

Code		Hours	Days	Room	Instructor

THE WORLD IS YOURS

Seeking a unique, challenging and rewarding educational experience! Interested in world affairs, international employment, transferring to quality universities and travel?

RCC will role play a foreign nation at simulations of the United Nations, Chicago in November and New York in March, attended by 3500 students from around the world. Minimal costs.

Attend the team meetings Friday afternoons in Fall or enroll in POL-10, Winter session.

Visit academic.rcc.edu/mun or phone 222-8881 for more information.

POLITICAL SCIENCE

POL-1 AMERICAN POLITICS 3.00 UNITS

The principles, institutions, policies and critical issues in American politics. (CAN GOVT 2)

- *PREREQUISITE: None.*
- *ADVISORY: Qualification for ENG-1A.*

46268					D Haghighat
		02/12/07 06/07/07			Last day to add: 02/23/07

(The above class, code #46268, is an online course. Computer with Internet access required. www.opencampus.com)

46269					D Haghighat
		02/12/07 06/07/07			Last day to add: 02/23/07

(The above class, code #46269, is an online course. Computer with Internet access required. www.opencampus.com)

46271					D Haghighat
		02/12/07 06/07/07			Last day to add: 02/23/07

(The above class, code #46271, is an online course. Computer with Internet access required. www.opencampus.com)

46273					D Haghighat
		02/12/07 06/07/07			Last day to add: 02/23/07

(The above class, code #46273, is an online course. Computer with Internet access required. www.opencampus.com)

46276					W Schinke
		02/12/07 06/07/07			Last day to add: 02/23/07

(The above class, code #46276, is an online course. Computer with Internet access required. www.opencampus.com)

46270		08:10AM 11:33AM	F	LVKN F6	W Schinke
		02/12/07 06/07/07			Last day to add: 02/23/07
48416		08:10AM 11:33AM	F	LVKN F4	Staff
		02/12/07 06/07/07			Last day to add: 02/23/07
46277		08:45AM 10:17AM	MW	LVKN F2	J Pippen
		02/12/07 06/07/07			Last day to add: 02/23/07
46281		08:45AM 10:17AM	TTH	LVKN F6	D Haghighat
		02/12/07 06/07/07			Last day to add: 02/23/07
46279		02:00PM 03:32PM	MW	LVKN F6	M Sellick
		02/12/07 06/07/07			Last day to add: 02/23/07
46274		02:00PM 03:32PM	TTH	LVKN F6	M Sellick
		02/12/07 06/07/07			Last day to add: 02/23/07
46272		06:00PM 09:23PM	M	LVKN F6	W Schinke
		02/12/07 06/07/07			Last day to add: 02/23/07
46275		06:00PM 09:23PM	T	LVKN F6	M Sellick
		02/12/07 06/07/07			Last day to add: 02/23/07
46278		06:00PM 09:23PM	W	LVKN F4	M Sellick
		02/12/07 06/07/07			Last day to add: 02/23/07
46280		06:00PM 09:23PM	TH	BE 106	A Parker
		02/12/07 06/07/07			Last day to add: 02/23/07

Code	Hours	Days	Room	Instructor

POL-2H HONORS COMPARATIVE POLITICS 3.00 UNITS

Offers students in the honors program an enriched comparison of institutions and issues encompassing many regions and states in the world.

- *PREREQUISITE: None.*
- *LIMITATION ON ENROLLMENT: Enrollment in the honors program.*

47732	10:30AM 12:02PM	MW	LVKN F6	W Schinke
	02/12/07 06/07/07		Last day to add: 02/23/07	

POL-7A LATIN AMERICAN POLITICS 3.00 UNITS

Examines critical political issues and the process of national and international response.

- *PREREQUISITE: None.*
- *ADVISORY: Qualification for ENG-1A.*

47734	08:45AM 10:17AM	MW	LVKN F6	W Schinke
	02/12/07 06/07/07		Last day to add: 02/23/07	

POL-7D POLITICS OF THE MIDDLE EAST 3.00 UNITS

Examines critical political issues and the process of national and international response.

- *PREREQUISITE: None.*
- *ADVISORY: Qualification for ENG-1A.*

47731	10:30AM 12:02PM	TTH	LVKN F6	D Haghighat
	02/12/07 06/07/07		Last day to add: 02/23/07	

POL-11 POLITICAL THEORY 3.00 UNITS

Examines political ideas and thinkers from Socrates to the present and their application to contemporary issues and debates.

- *PREREQUISITE: None.*
- *ADVISORY: Qualification for ENG-1A.*

47733	10:30AM 12:02PM	MW	LVKN F2	M Sellick
	02/12/07 06/07/07		Last day to add: 02/23/07	

PORTUGUESE

DO YOU NEED INFORMATION ON HOW TO VALIDATE YOUR PREREQUISITE? CALL THE PREREQUISITE HOTLINE AT 222-8808. (FOR CHEMISTRY AND FOREIGN LANGUAGES ONLY.)

POR-1 PORTUGUESE 1 5.00 UNITS

Develops basic skills in understanding, reading, communicating and writing in Portuguese.

- *PREREQUISITE: None.*

47904	06:00PM 08:43PM	TTH	CBLC CLAS	C Drumond
	02/12/07 06/07/07		Last day to add: 02/23/07	

(Plus 18 hours laboratory by arrangement. The above class, code #47904, meets at the Casa Blanca Library, 2984 Madison Ave., Riverside.)

PSYCHOLOGY

PSY-1 GENERAL PSYCH 3.00 UNITS

Survey of scientific study of behavior, including learning, emotion, motivation, emotional problems and therapy. (CAN PSY 2)

- *PREREQUISITE: None.*

46295				R Ruiz
	02/12/07 04/06/07		Last day to add: 02/19/07	

(The above class, code #46295, is an online course. Computer with Internet access required. www.opencampus.com)

46299				R Ruiz
	02/12/07 04/06/07		Last day to add: 02/19/07	

(The above class, code #46299, is an online course. Computer with Internet access required. www.opencampus.com)

46289	07:00AM 08:32AM	TTH	LVKN C4	C Romero
	02/12/07 06/07/07		Last day to add: 02/23/07	
46290	08:45AM 10:17AM	MW	LVKN C4	A Clegg Haerich
	02/12/07 06/07/07		Last day to add: 02/23/07	
46292	08:45AM 10:17AM	TTH	LVKN C4	C Romero
	02/12/07 06/07/07		Last day to add: 02/23/07	
46296	10:30AM 01:53PM	F	LVKN B2	W Swanson
	02/12/07 06/07/07		Last day to add: 02/23/07	
46293	10:30AM 01:53PM	S	LVKN G4	C Moore
	02/12/07 06/07/07		Last day to add: 02/23/07	
46291	02:00PM 03:32PM	MW	LVKN C6	P Matsos
	02/12/07 06/07/07		Last day to add: 02/23/07	
46302	02:00PM 03:32PM	MW	LVKN C4	M Walker
	02/12/07 06/07/07		Last day to add: 02/23/07	
46301	02:00PM 03:32PM	TTH	LVKN C6	T Knipe
	02/12/07 06/07/07		Last day to add: 02/23/07	
46300	TV			C Romero
	02/23/07 06/01/07		Last day to add: 02/23/07	

(The above class, code #46300, is a telecourse using both face-to-face and television formats. See Open Campus section for details.)

46294	06:00PM 09:23PM	T	LVKN C4	W Swanson
	02/12/07 06/07/07		Last day to add: 02/23/07	
46297	06:00PM 09:23PM	T	LVKN C6	T Knipe
	02/12/07 06/07/07		Last day to add: 02/23/07	
46298	06:00PM 09:23PM	W	LVKN C6	R Tilton
	02/12/07 06/07/07		Last day to add: 02/23/07	

PSY-2 PHYSIOLOGICAL PSYCH 3.00 UNITS

A scientific study of the physiological determinants of behavior.

- *PREREQUISITE: None.*

46305	10:30AM 12:02PM	MW	LVKN C4	A Clegg Haerich
	02/12/07 06/07/07		Last day to add: 02/23/07	
46306	06:00PM 09:23PM	T	LVKN F5	R Ruiz
	02/12/07 06/07/07		Last day to add: 02/23/07	

PSY-9 DEVELOPMENTAL PSYCH 3.00 UNITS

A survey of biological, cognitive and psychosocial development throughout the human life cycle from conception to death.

- *PREREQUISITE: None.*

46311				P Matsos
	02/12/07 06/07/07		Last day to add: 02/23/07	

(The above class, code #46311, is an online course. Computer with Internet access required. www.opencampus.com)

46319				P Matsos
	02/12/07 06/07/07		Last day to add: 02/23/07	

(The above class, code #46319, is an online course. Computer with Internet access required. www.opencampus.com)

46323				P Matsos
	02/12/07 06/07/07		Last day to add: 02/23/07	

(The above class, code #46323, is an online course. Computer with Internet access required. www.opencampus.com)

46324				P Matsos
	04/16/07 06/07/07		Last day to add: 04/23/07	

(The above class, code #46324, is an online course. Computer with Internet access required. www.opencampus.com)

46326				P Matsos
	04/16/07 06/07/07		Last day to add: 02/23/07	

(The above class, code #46326, is an online course. Computer with Internet access required. www.opencampus.com)

46312	07:00AM 08:32AM	MW	LVKN C4	C Romero
	02/12/07 06/07/07		Last day to add: 02/23/07	
48348	08:10AM 11:33AM	F	LVKN F3	J Buchanan
	02/12/07 06/07/07		Last day to add: 02/23/07	
46313	08:45AM 10:17AM	MW	LVKN C6	P Matsos
	02/12/07 06/07/07		Last day to add: 02/23/07	
46314	08:45AM 10:17AM	TTH	LVKN C2	J Mettrick
	02/12/07 06/07/07		Last day to add: 02/23/07	
46320	10:30AM 12:02PM	TTH	LVKN C6	Staff
	02/12/07 06/07/07		Last day to add: 02/23/07	
46318	11:40AM 12:41PM	MWF	LVKN F5	D Despues
	02/12/07 06/07/07		Last day to add: 02/23/07	
46325	12:15PM 01:47PM	MW	LVKN C6	P Matsos
	02/12/07 06/07/07		Last day to add: 02/23/07	
46321	12:15PM 01:47PM	TTH	LVKN C6	J Mettrick
	02/12/07 06/07/07		Last day to add: 02/23/07	
47698	02:00PM 03:32PM	TTH	LVKN C4	J Mettrick
	02/12/07 06/07/07		Last day to add: 02/23/07	
46315	06:00PM 09:23PM	M	LVKN C6	W Micham
	02/12/07 06/07/07		Last day to add: 02/23/07	

Code	Hours	Days	Room	Instructor
46317	06:00PM 09:23PM	W	LVKN C4	C Romero
	02/12/07 06/07/07		Last day to add: 02/23/07	
46322	06:00PM 09:23PM	TH	LVKN C4	S Jackson
	02/12/07 06/07/07		Last day to add: 02/23/07	
46316	06:30PM 09:53PM	TH	LVKN F2	J Davis
	02/12/07 06/07/07		Last day to add: 02/23/07	

PSY-33 THEORIES OF PERSONALITY 3.00 UNITS

A survey of the basic concepts and principles of the prevailing theories of personality and an assessment of how well they meet the standards of the scientific process.

• *PREREQUISITE: None.*

46307	12:15PM 01:47PM	TTH	LVKN C4	C Romero
	02/12/07 06/07/07		Last day to add: 02/23/07	

PSY-35 ABNORMAL PSYCHOLOGY 3.00 UNITS

A survey of the nature, causes and treatment of psychological disorder.

• *PREREQUISITE: None.*

46310	10:30AM 12:02PM	TTH	LVKN C4	R Tilton
	02/12/07 06/07/07		Last day to add: 02/23/07	
46308 TV				R Ruiz
	02/23/07 06/01/07		Last day to add: 02/23/07	

(The above class, code #46308, is a telecourse, using both face-to-face and television formats. See Open Campus section for details.)

46309	06:00PM 09:23PM	TH	LVKN C6	T Knipe
	02/12/07 06/07/07		Last day to add: 02/23/07	

READING
RECOMMENDED GUIDELINES AND SEQUENCE OF COURSES

Qualifying preparation score or successful completion of prerequisite course is required for REA-82 or 83:

READING 81–LEVEL 1: Basic skill level comprehension and vocabulary.

READING 82–LEVEL 2: Intermediate level. Skills include critical thinking and vocabulary building.

READING 83–LEVEL 3: Comprehension and vocabulary near college level. Focus on critical thinking and vocabulary.

See "Moving Through English" for more details.

READING

REA-2 RAPID READING 2.00 UNITS

Practice in flexible reading rates and a variety of comprehension techniques to increase speed and understanding.

• *PREREQUISITE: None.*

46328	08:45AM 10:17AM	TTH	MLK 124	Staff
	02/12/07 06/07/07		Last day to add: 02/23/07	

REA-3 READING FOR ACAD SUCCESS 3.00 UNITS

This course will offer instruction in college level reading skills using texts from various disciplines.

• *PREREQUISITE: None. Qualification for ENG-1A strongly recommended.*

46329				C Wylldestar
	02/12/07 06/07/07		Last day to add: 02/23/07	

(The above class, code #46329, is an online course. Computer with Internet access required. www.opencampus.com.)

WARNING!
REGISTRATION WILL BE BLOCKED IF YOU HAVE NOT MET THE PREREQUISITE!

Code		Hours	Days	Room	Instructor

REA-81 READING, LEVEL 1 3.50 UNITS

Instruction in basic reading skills, along with individually prescribed practice work in a wide range of materials. (Non-degree credit course)

• *PREREQUISITE: None.*

46330		07:00AM 09:12AM	MW	AD 124	L Stonebreaker
	LAB	07:00AM 08:01AM	F	AD 124	L Stonebreaker
		02/12/07 06/07/07		Last day to add: 02/23/07	
46333		07:00AM 09:43AM	TTH	AD 124	G Brophy
		02/12/07 06/07/07		Last day to add: 02/23/07	
46331		09:20AM 11:32AM	MW	AD 124	G Brophy
	LAB	09:20AM 10:21AM	F	AD 124	G Brophy
		02/12/07 06/07/07		Last day to add: 02/23/07	
46334		10:30AM 01:13PM	TTH	AD 124	L Stonebreaker
		02/12/07 06/07/07		Last day to add: 02/23/07	
46332		11:40AM 01:52PM	MW	AD 124	M Sloniger
	LAB	11:40AM 12:41PM	F	AD 124	M Sloniger
		02/12/07 06/07/07		Last day to add: 02/23/07	
47641		11:40AM 02:23PM	MW	AD 125	V Sandoval
		02/12/07 06/07/07		Last day to add: 02/23/07	

(The class, code #47641, is part of a CAP Learning Community. See the section tabbed "Learning Communities" for more information, or call the CAP office at (951) 328-3820.)

46335		02:00PM 04:12PM	MW	AD 124	M Sloniger
	LAB	02:00PM 03:01PM	F	AD 124	M Sloniger
		02/12/07 06/07/07		Last day to add: 02/23/07	
46336		06:00PM 08:43PM	MW	AD 124	L Thomas
		02/12/07 06/07/07		Last day to add: 02/23/07	

REA-82 READING, LEVEL II 3.50 UNITS

Intended for students who experience significant difficulty in reading college-level materials. (Non-degree credit course)

• *PREREQUISITE: REA-81 or qualifying preparation score.*

46337		07:00AM 09:43AM	TTH	AD 125	L Stonebreaker
		02/12/07 06/07/07		Last day to add: 02/23/07	
46341		08:45AM 10:17AM	MW	MLK 124	K Smith
	LAB	08:10AM 09:11AM	F	MLK 124	K Smith
		02/12/07 06/07/07		Last day to add: 02/23/07	
47644		08:45AM 10:17AM	MW	AD 125	V Sandoval
	LAB	08:10AM 09:11AM	F	AD 125	V Sandoval
		02/12/07 06/07/07		Last day to add: 02/23/07	

(The class, code #47644, is part of a CAP Learning Community. See the section tabbed "Learning Communities" for more information, or call the CAP office at (951) 328-3820.)

47642	10:30AM 01:13PM	MW	LVKN B4	S Cerwin-Bates
	02/12/07 06/07/07		Last day to add: 02/23/07	

(The class, code #47642, is part of a CAP Learning Community. See the section tabbed "Learning Community" for more information, or call the CAP office at 9951) 328-3820.)

46338	10:30AM 01:13PM	TTH	AD 125	K Smith
	02/12/07 06/07/07		Last day to add: 02/23/07	
46342	10:30AM 01:13PM	TTH	LVKN B4	E Hall
	02/12/07 06/07/07		Last day to add: 02/23/07	
46339	02:00PM 04:43PM	TTH	DL 108	M Fry
	02/12/07 06/07/07		Last day to add: 02/23/07	
48065	03:05PM 05:48PM	M	DL 111	M Fry
	02/12/07 06/07/07		Last day to add: 02/23/07	

(This is a hybrid course; using both face-to-face and online formats. Computer with Internet access is required.www.opencampus.com)

46344	03:05PM 05:48PM	W	DL 111	M Fry
	02/12/07 06/07/07		Last day to add: 02/23/07	

(This is a hybrid course; using both face-to-face and online formats. Computer with Internet access is required.www.opencampus.com)

46343	03:05PM 05:48PM	MW	AD 125	S Cerwin-Bates
	02/12/07 06/07/07		Last day to add: 02/23/07	
46340	06:00PM 08:43PM	TTH	AD 124	M Matanane
	02/12/07 06/07/07		Last day to add: 02/23/07	

Code	Hours	Days	Room	Instructor

REA-83 READING, LEVEL III 3.00 UNITS

Intended for students who experience moderate difficulty in reading college-level materials. (Non-degree credit course)

• *PREREQUISITE: REA-82 or ESL-73 or qualifying preparation score.*

46350 T Brown
02/12/07 06/07/07 Last day to add: 02/23/07
(The above class, code #46350, is an online course. Computer with Internet access required. www.opencampus.com.)

46352 T Brown
02/12/07 06/07/07 Last day to add: 02/23/07
(The above class, code #46352, is an online course. Computer with Internet access required. www.opencampus.com)

46353 T Brown
02/12/07 06/07/07 Last day to add: 02/23/07
(The above class, code #46353, is an online course. Computer with Internet access required. www.opencampus.com.)

46354 07:00AM 08:32AM TTH MLK 124 K Smith
02/12/07 06/07/07 Last day to add: 02/23/07

46345 10:30AM 11:31AM MWF AD 125 K Smith
02/12/07 06/07/07 Last day to add: 02/23/07

46349 12:15PM 01:47PM TTH DL 111 G Rangel
02/12/07 06/07/07 Last day to add: 02/23/07

46346 02:00PM 03:32PM TTH AD 125 V Sandoval
02/12/07 06/07/07 Last day to add: 02/23/07

46348 03:45PM 05:17PM TTH AD 125 G Rangel
02/12/07 06/07/07 Last day to add: 02/23/07

46351 04:20PM 05:21PM MWF AD 124 Staff
02/12/07 06/07/07 Last day to add: 02/23/07

46347 06:00PM 09:23PM M AD 125 G Rangel
02/12/07 06/07/07 Last day to add: 02/23/07

REA-86 READING STRATEGIES-TEXTBOOKS 1.00 UNITS

Offers instruction in using reading comprehension strategies. Students must be concurrently enrolled in a lecture class which requires a textbook.

• *PREREQUISITE: None.*

48076 09:20AM 11:35AM F LVKN B1 V Sandoval
02/16/07 04/06/07 Last day to add: 02/27/07
(The class, code #48076, is part of a CAP Learning Community. See the section tabbed "Learning Communities" for more information, or call the CAP office at (951) 328-3820.)

48077 10:30AM 12:45PM T MLK 307 V Sandoval
02/13/07 04/03/07 Last day to add: 02/17/07
(The class, code #48077, is part of a CAP Learning Community. See the section tabbed "Learning Communities" for more information, or call the CAP office at (951) 328-3820.)

48075 11:40AM 01:55PM F AD 125 V Sandoval
02/16/07 04/06/07 Last day to add: 02/27/07
(The class, code #48075, is part of a CAP Learning Community. See the section tabbed "Learning Communities" for more information, or call the CAP office at (951) 328-3820.)

Students may attend REA-87 on Monday or Wednesday 9:15-10:25am. For more information call 222-8648.

REA-87 READING TUTORIAL 0.50 UNITS

Individually prescribed learning plans for improvement in reading skills.

• *PREREQUISITE: None.*

46355 LAB TCHA 127 E Hall
02/12/07 04/04/07 Last day to add: 02/27/07

46356 LAB TCHA 127 E Hall
04/16/07 06/07/07 Last day to add: 05/01/07

Students may attend REA-95 on Monday or Wednesday 10:30-11:40am. For more information call 222-8648.

REA-95 SPECIAL TOPICS IN READING 0.50 UNITS

Designed to provide strategies and practice in reading comprehension skills.

• *PREREQUISITE: None.*

46357 TCHA 127 E Hall
02/12/07 04/04/07 Last day to add: 02/27/07

46358 TCHA 127 E Hall
04/16/07 06/07/07 Last day to add: 05/01/07

Code	Hours	Days	Room	Instructor

REA-96 READ/WRIT CTR PRACTICUM 0.50 UNITS

Reading and Writing Center access for students enrolled in composition, literature, creative writing, ESL, reading or speech communication courses. (Non-degree credit course. CR/NC only.)

• *PREREQUISITE: None.*

• *COREQUISITE: Concurrent enrollment in any English, ESL, reading or speech communication course.*

46359 LAB MLK 119 M Sloniger
02/12/07 06/07/07 Last day to add: 06/07/07

REA-97 READ/WRIT CTR PRACTICUM 1.00 UNITS

Reading and Writing Center access for students enrolled in composition, literature, creative writing, ESL, reading or speech communication courses. (Non-degree credit course. CR/NC only.)

• *PREREQUISITE: None.*

• *COREQUISITE: Concurrent enrollment in any English, ESL, reading or speech communication course.*

46360 LAB MLK 119 M Sloniger
02/12/07 06/07/07 Last day to add: 06/07/07

REAL ESTATE - Also see Business Administration

RLE-80 REAL ESTATE PRINCIPLES 3.00 UNITS

Fundamental course covering the basic laws, principles and terminology of California real estate practice.

• *PREREQUISITE: None.*

46361 06:00PM 09:23PM TH BE 206 A Carmello
02/12/07 06/07/07 Last day to add: 02/23/07

46685 06:00PM 09:23PM F BE 210 Staff
02/12/07 06/07/07 Last day to add: 02/23/07

RLE-81 REAL ESTATE PRACTICE 3.00 UNITS

Daily operations in real estate brokerage. Applies toward educational requirements for broker's examination.

• *PREREQUISITE: None.*

46362 02:00PM 05:23PM M BE 204 J Foy
02/12/07 06/07/07 Last day to add: 02/23/07

RLE-82 LEGL ASPECT RL ESTAT 3.00 UNITS

California real estate law as it applies to acquisition, ownership, trust deeds, transfers, foreclosure and probate.

• *PREREQUISITE: None.*

46363 02:00PM 05:23PM W BE 124 R Esquivel-Wessler
02/12/07 06/07/07 Last day to add: 02/23/07

RLE-83 REAL ESTATE FINANCE 3.00 UNITS

Analysis of real estate finance in residential, apartment, commercial and special purpose properties.

• *PREREQUISITE: None.*

46364 06:00PM 09:23PM M BE 204 J Foy
02/12/07 06/07/07 Last day to add: 02/23/07

RLE-84 RL ESTATE APPRAISAL 3.00 UNITS

Compares approaches, methods and techniques used to value property. Emphasis on residential and single-unit property.

• *PREREQUISITE: None.*

46365 02:00PM 05:23PM TH BE 104 A Carmello
02/12/07 06/07/07 Last day to add: 02/23/07

RLE-86 ESCROW PROCEDURES I 3.00 UNITS

Methods and techniques of escrow procedure including legal/ethical issues.

• *PREREQUISITE: None.*

46366 10:30AM 01:53PM S BE 124 R Esquivel-Wessler
02/12/07 06/07/07 Last day to add: 02/23/07

Code	Hours	Days	Room	Instructor

SOCIOLOGY

SOC-1 INTRO TO SOCIOLOGY 3.00 UNITS

The dynamics of group life and social interaction in society. (CAN SOC 2)

• *PREREQUISITE: None.*

46450 J Schall
02/12/07 04/06/07 Last day to add: 02/19/07
(The above class, code #46450, is an online course. Computer with Internet access required. www.opencampus.com)

46451 J Schall
04/16/07 06/07/07 Last day to add: 04/23/07
(The above class, code #46451, is an online course. Computer with Internet access required. www.opencampus.com)

46456 J Schall
04/16/07 06/07/07 Last day to add: 04/23/07
(The above class, code #46456, is an online course. Computer with Internet access required. www.opencampus.com)

46458 R Davin
02/12/07 06/07/07 Last day to add: 02/23/07
(The above class, code #46458, is an online course. Computer with Internet access required. www.opencampus.com)

46461 R Davin
02/12/07 06/07/07 Last day to add: 02/23/07
(The above class, code #46461, is an online course. Computer with Internet access required. www.opencampus.com)

46462 R Davin
02/12/07 06/07/07 Last day to add: 02/23/07
(The above class, code #46462, is an online course. Computer with Internet access required. www.opencampus.com)

46465 R Davin
02/12/07 06/07/07 Last day to add: 02/23/07
(The above class, code #46465, is an online course. Computer with Internet access required. www.opencampus.com)

46443	07:00AM 08:32AM	MW	LVKN B5	E Perez
	02/12/07 06/07/07		Last day to add: 02/23/07	
46452	07:00AM 08:32AM	TTH	LVKN G4	Staff
	02/12/07 06/07/07		Last day to add: 02/23/07	
46444	08:10AM 09:11AM	MWF	LVKN D1	Staff
	02/12/07 06/07/07		Last day to add: 02/23/07	
46445	10:30AM 12:02PM	TTH	LVKN C2	R Davin
	02/12/07 06/07/07		Last day to add: 02/23/07	
48019	10:30AM 12:02PM	TTH	LVKN D6	J Brown
	02/12/07 06/07/07		Last day to add: 02/23/07	
46455	12:15PM 01:47PM	MW	LVKN G4	J Brown
	02/12/07 06/07/07		Last day to add: 02/23/07	

(This class, code #46455, is a Title 5 class. For more information contact the Title 5 office at 328-3820.)

46447	02:00PM 03:32PM	MW	LVKN C2	R Davin
	02/12/07 06/07/07		Last day to add: 02/23/07	
46459	02:00PM 05:23PM	F	LVKN D6	J Bubello
	02/12/07 06/07/07		Last day to add: 02/23/07	
46460	02:00PM 05:23PM	S	LVKN D6	Staff
	02/12/07 06/07/07		Last day to add: 02/23/07	
46446	04:15PM 05:47PM	TTH	LVKN D6	A Cubbage-Vega
	02/12/07 06/07/07		Last day to add: 02/23/07	
46448	06:00PM 09:23PM	M	LVKN C3	R Davin
	02/12/07 06/07/07		Last day to add: 02/23/07	
46454	06:00PM 09:23PM	W	LVKN C2	E Perez
	02/12/07 06/07/07		Last day to add: 02/23/07	
46453	06:00PM 09:23PM	TH	LVKN F6	A Cubbage-Vega
	02/12/07 06/07/07		Last day to add: 02/23/07	
46449	06:00PM 09:23PM	F	LVKN D6	J Poston
	02/12/07 06/07/07		Last day to add: 02/23/07	

SOC-2 AMER SOCIAL PROB 3.00 UNITS

Identification and analysis of major contemporary social problems. (CAN SOC 4)

• *PREREQUISITE: None.*

46475 D Baker
02/12/07 06/07/07 Last day to add: 02/23/07
(The above class, code #46475, is an online course. Computer with Internet access required. www.opencampus.com)

46474 04:20PM 05:21PM MWF LVKN G3 Staff
02/12/07 06/07/07 Last day to add: 02/23/07

SOC-3 SOCIAL INEQUALITY 3.00 UNITS

An introduction to the theory, extent and consequences of social inequality in American society.

• *PREREQUISITE: None.*

46480 R Davin
02/12/07 06/07/07 Last day to add: 02/23/07
(The above class, code #46480, is an online course. Computer with Internet access required. www.opencampus.com)

SOC-10 RACE/ETHNIC RELATIONS 3.00 UNITS

An introduction to the theories, dynamics, history and present status of inter-group conflict in the United States.

• *PREREQUISITE: None.*

46466 D Baker
02/12/07 06/07/07 Last day to add: 02/23/07
(The above class, code #46466, is an online course. Computer with Internet access required. www.opencampus.com)

SOC-12 MARRIAGE FAMILY REL 3.00 UNITS

Contemporary patterns in marriage and family relations. (CAN FCS 12.)

• *PREREQUISITE: None.*

46467 J Brown
02/12/07 06/07/07 Last day to add: 02/23/07
(The above class, code #46467, is an online course. Computer with Internet access required. www.opencampus.com)

46470 J Brown
02/12/07 06/07/07 Last day to add: 02/23/07
(The above class, code #46470, is an online course. Computer with Internet access required. www.opencampus.com)

46471 J Brown
02/12/07 06/07/07 Last day to add: 02/23/07
(The above class, code #46471, is an online course. Computer with Internet access required. www.opencampus.com)

46469	10:30AM 11:31AM	MWF	LVKN D6	Staff
	02/12/07 06/07/07		Last day to add: 02/23/07	
46468	06:00PM 09:23PM	TH	LVKN D6	M Carpenter
	02/12/07 06/07/07		Last day to add: 02/23/07	

SOC-15 WOMEN AMER SOCIETY 3.00 UNITS

The social implications of the women's role in American society.

• *PREREQUISITE: None.*

46473	02:00PM 03:32PM	MW	LVKN F3	J Brown
	02/12/07 06/07/07		Last day to add: 02/23/07	

SOC-20 CRIMINOLOGY 3.00 UNITS

A sociological analysis of crime, criminal law and criminality.

• *PREREQUISITE: None*

46477 D Baker
02/12/07 06/07/07 Last day to add: 02/23/07
(The above class, code #46477, is an online course. Computer with Internet access required. www.opencampus.com)

46476	12:50PM 01:51PM	MWF	LVKN C4	Staff
	02/12/07 06/07/07		Last day to add: 02/23/07	

SOC-35 SOCIO BLK COMMUNITY 3.00 UNITS

Identification and analysis of the sociology of black people in today's society.

• *PREREQUISITE: None.*

46482	08:10AM 09:11AM	MWF	LVKN F5	Staff
	02/12/07 06/07/07		Last day to add: 02/23/07	

Code	Hours	Days	Room	Instructor

ENROLLMENT GUIDELINES: SPANISH COURSES

1. If you have taken Spanish in high school or in another college or university, you must have official transcripts on file and request evaluation of the course(s).

   Additionally, we highly recommend that you take the Spanish competency test so that an accurate determination of your skills can be made prior to registration.

2. If you have acquired knowledge of Spanish outside of a formal educational institution, you must file a matriculation appeals petition and take the Spanish competency test.

SPANISH

DO YOU NEED INFORMATION ON HOW TO VALIDATE YOUR PREREQUISITE? CALL THE PREREQUISITE HOTLINE AT 222-8808. (FOR CHEMISTRY AND FOREIGN LANGUAGES ONLY.)

SPA-1 SPANISH 1 5.00 UNITS

Develops basic skills in understanding, reading, communicating and writing in Spanish. (CAN SPAN 2)

• *PREREQUISITE: None.*

All sections of SPA-1 have an 18 hour laboratory requirement to be arranged.

46483	07:00AM 08:01AM	MTWTHF	MLK 113	G Hagar
	02/12/07 06/07/07		Last day to add: 02/23/07	
46495	07:00AM 09:43AM	TTH	LVKN F3	Y Cardenas
	02/12/07 06/07/07		Last day to add: 02/23/07	
46496	08:10AM 10:22AM	MWF	LVKN D6	V Perez-Machon
	02/12/07 06/07/07		Last day to add: 02/23/07	
46484	08:10AM 01:55PM	S	MLK 113	L Johnston
	02/12/07 06/07/07		Last day to add: 02/23/07	
46487	08:45AM 10:17AM	MW	MLK 113	E Kobzeva
	02/12/07 06/07/07		Last day to add: 02/23/07	

(The above class, code #46487, is a hybrid course. Computer with Internet access required. www.opencampus.com)

46485	09:20AM 10:21AM	MTWTHF	LVKN D1	G Yount
	02/12/07 06/07/07		Last day to add: 02/23/07	
46488	10:30AM 12:02PM	MW	MLK 113	E Kobzeva
	02/12/07 06/07/07		Last day to add: 02/23/07	

(The above class, code #46488, is a hybrid course. Computer with Internet access required. www.opencampus.com)

46486	10:30AM 01:13PM	TTH	LVKN D1	G Yount
	02/12/07 06/07/07		Last day to add: 02/23/07	
46490	10:30AM 01:13PM	TTH	MLK 113	E Kobzeva
	02/13/07 04/05/07		Last day to add: 02/19/07	

(The above class, code #46490, is a hybrid course. Computer with Internet access required. www.opencampus.com)

46494	12:15PM 01:47PM	MW	MLK 113	E Kobzeva
	02/12/07 06/07/07		Last day to add: 02/23/07	

(The above class, code #46494, is a hybrid course. Computer with Internet access required. www.opencampus.com)

46489	02:00PM 04:43PM	MW	LVKN D6	M Ballester
	02/12/07 06/07/07		Last day to add: 02/23/07	
46491	02:00PM 04:43PM	TTH	LVKN F3	F Diaz
	02/12/07 06/07/07		Last day to add: 02/23/07	
46493	06:00PM 08:43PM	MW	CBLC CLAS	J Monroy
	02/12/07 06/07/07		Last day to add: 02/23/07	

(The above class, code #46493, meets at the Casa Blanca Library, 2984 Madison Ave., Riverside.)

46492	06:00PM 08:43PM	TTH	LVKN F3	D Fuentes
	02/12/07 06/07/07		Last day to add: 02/23/07	

Code	Hours	Days	Room	Instructor

SPA-1A SPANISH 1A 2.50 UNITS

Develops basic skills in understanding, reading, communicating and writing in Spanish.

• *PREREQUISITE: None.*

46499	08:10AM 11:33AM	F	MLK 113	D Fuentes
	02/12/07 06/07/07		Last day to add: 02/23/07	

(Plus 9 hours laboratory by arrangement.)

46498	06:00PM 09:23PM	T	LVKN D4	F Martinez
	02/12/07 06/07/07		Last day to add: 02/23/07	

(Plus 9 hours laboratory by arrangement.)

SPA-1B SPANISH 1B 2.50 UNITS

Develops basic skills in understanding, reading, communicating and writing in Spanish.

• *PREREQUISITE: SPA-1A.*

46500	07:00AM 08:01AM	MTWTHF	MLK 113	G Hagar
	03/12/07 06/07/07		Last day to add: 02/23/07	

(Plus 9 hours laboratory by arrangement. The above class, code #46500, is a 13 week class. Please note the above dates.)

46501	06:00PM 08:43PM	TTH	LVKN F3	D Fuentes
	03/27/07 06/05/07		Last day to add: 02/23/07	

(Plus 9 hours laboratory by arrangement. The above class, code #46501, is an 11-week course. Please note the above dates.)

SPA-1H HONORS SPANISH 1 5.00 UNITS

Offers students in the honors program an enriched experience in the development of basic skills in understanding, reading, communicating and writing in Spanish.

• *PREREQUISITE: None.*

• *LIMITATION ON ENROLLMENT: Enrollment in the honors program.*

46502	02:00PM 04:43PM	MW	MLK 113	D Campbell
	02/12/07 06/07/07		Last day to add: 02/23/07	

(Plus 18 hours laboratory by arrangement.)

SPA-2 SPANISH 2 5.00 UNITS

Further development of basic skills in understanding, reading, communicating and writing in Spanish. (CAN SPAN 4)

• *PREREQUISITE: SPA-1 or SPA-1B.*

All sections of SPA-2 have an 18 hour laboratory requirement to be arranged.

46508	07:00AM 09:43AM	MW	LVKN D4	Staff
	02/12/07 06/07/07		Last day to add: 02/23/07	
46505	10:30AM 01:13PM	MW	LVKN D1	G Yount
	02/12/07 06/07/07		Last day to add: 02/23/07	
46506	02:00PM 03:32PM	TTH	LVKN F5	N Hernandez
	02/12/07 06/07/07		Last day to add: 02/23/07	

(The above class, code #46506, is a hybrid course. Computer with Internet access required. www.opencampus.com)

46503	06:00PM 08:43PM	TTH	AD 126	L Hill
	02/12/07 06/07/07		Last day to add: 02/23/07	

SPA-3 SPANISH 3 5.00 UNITS

Development of intermediate skills in understanding, reading, communicating and writing in Spanish. (CAN SPAN 8)

• *PREREQUISITE: SPA-2 or SPA-2B.*

46512	02:00PM 03:32PM	TTH	MLK 113	K Kelly
	02/12/07 06/07/07		Last day to add: 02/23/07	

(Plus 18 hours laboratory by arrangement. The above class, code #46512, is a hybrid course. Computer with Internet access required. www.opencampus.com)

SPA-3N SPANISH/SPANISH SPEAKERS 5.00 UNITS

Enrichment of native speakers' skills through grammar, vocabulary enhancement, composition, literature and culture. Designed for students with near-native fluency, having acquired the language in a non-academic environment, and having received very minimal or no formal instruction in Spanish.

• *PREREQUISITE: None.*

46513	08:45AM 10:17AM	TTH	MLK 113	D Campbell
	02/12/07 06/07/07		Last day to add: 02/23/07	

(Plus 18 hours laboratory by arrangement. The above class, code #46513, is a hybrid course. Computer with Internet access required. www.opencampus.com)

Code	Hours	Days	Room	Instructor

SPA-4 SPANISH 4 5.00 UNITS

Further development of intermediate skills in understanding, reading, communicating and writing in Spanish. (CAN SPAN 10)

• *PREREQUISITE: SPA-3 or 3N.*

46514	06:30PM 08:02PM	MW	MLK 113	K Kelly
	02/12/07 06/07/07		Last day to add: 02/23/07	

(Plus 18 hours laboratory by arrangement. The above class, code #46514, is a hybrid course. Computer with Internet access required. www.opencampus.com)

SPA-8 INTERMEDIATE CONVERSATION 3.00 UNITS

Enhancement of intermediate conversational skills within the context of Hispanic culture and daily life.

• *PREREQUISITE: SPA-2.*

46517	06:00PM 09:23PM	TH	LVKN D4	A De Loera-Moll
	02/12/07 06/07/07		Last day to add: 02/23/07	

SPA-12 LAT AMER CULTURE, CIVILIZATION 3.00 UNITS

Introductory survey of Latin American culture and civilization. Class conducted in English.

• *PREREQUISITE: None.*

47736				Staff
	02/12/07 06/07/07		Last day to add: 02/23/07	

(The above class, code #47736, is an online course. Computer with Internet access required. www.opencampus.com)

SPA-51 INTRO LISTENING COMP I 2.00 UNITS

A telecourse which develops basic skills in listening to and understanding native spoken Spanish at the elementary level.

• *PREREQUISITE: None.*

46516				K Kelly
	02/12/07 06/07/07		Last day to add: 02/23/07	

(The above class, code #46516, is an online course. Computer with Internet access required. www.opencampus.com)

47737				K Kelly
	02/12/07 06/07/07		Last day to add: 02/23/07	

(The above class, code #47737, is an online course. Computer with Internet access required. www.opencampus.com)

SPA-96 PRACTICUM IN SPANISH 0.50 UNITS

A self-paced computer guided practice in Spanish for students with operational skills on the computer.

• *PREREQUISITE: None.*

46518	LAB		MLK 117	D Campbell
	02/12/07 06/07/07		Last day to add: 06/07/07	

SPA-97 PRACTICUM IN SPANISH 1.00 UNITS

A self-paced computer guided practice in Spanish for students with operational skills on the computer.

• *PREREQUISITE: None.*

46519	LAB		MLK 117	D Campbell
	02/12/07 06/07/07		Last day to add: 06/07/07	

SPEECH COMMUNICATION

SPE-1 PUBLIC SPEAKING 3.00 UNITS

Learn how to prepare, present and evaluate a variety of speeches. Minimum of 4 speeches and 20 formal speaking minutes required. (CAN SPCH 4)

• *PREREQUISITE: None.*

• *ADVISORY: SPE-51, SPE-52 or qualification for ENG-1A.*

Code	Hours	Days	Room	Instructor
46520	07:00AM 08:32AM	MW	LVKN H3	D Tuckerman
	02/12/07 06/07/07		Last day to add: 02/23/07	
46525	07:00AM 08:32AM	MW	LVKN E3	C Christman
	02/12/07 06/07/07		Last day to add: 02/23/07	
46521	07:00AM 08:32AM	TTH	LVKN H3	D Tuckerman
	02/12/07 06/07/07		Last day to add: 02/23/07	
46537	07:00AM 08:32AM	TTH	LVKN E3	A Eidadu
	02/12/07 06/07/07		Last day to add: 02/23/07	
46538	07:00AM 10:23AM	F	LVKN H3	Staff
	02/12/07 06/07/07		Last day to add: 02/23/07	
47722	07:00AM 10:23AM	F	LVKN E3	M Wiggs
	02/12/07 06/07/07		Last day to add: 02/23/07	
46529	07:00AM 10:23AM	S	LVKN E3	A Eidadu
	02/12/07 06/07/07		Last day to add: 02/23/07	
48082	08:10AM 02:55PM	S	LVKN C3	Staff
	02/17/07 04/07/07		Last day to add: 02/21/07	

(The above class, code #48082, is an 8 week course. Please note above dates.)

48083	08:10AM 03:50PM	S	LVKN C3	Staff
	04/21/07 06/02/07		Last day to add: 04/25/07	

(The above class, code #48083, is an 8 week course. Please note above dates.)

46522	08:45AM 10:17AM	MW	LVKN H3	Staff
	02/12/07 06/07/07		Last day to add: 02/23/07	
46523	08:45AM 10:17AM	MW	LVKN E3	J Semonella
	02/12/07 06/07/07		Last day to add: 02/23/07	
46535	08:45AM 10:17AM	TTH	DL 111	M Wiggs
	02/12/07 06/07/07		Last day to add: 02/23/07	
47921	08:45AM 10:17AM	TTH	BE 104	A Eidadu
	02/12/07 06/07/07		Last day to add: 02/23/07	
46528	10:30AM 12:02PM	MW	BE 108	W Norris
	02/12/07 06/07/07		Last day to add: 02/23/07	
48417	10:30AM 12:02PM	MW	LVKN D5	M Wiggs
	02/12/07 06/07/07		Last day to add: 02/23/07	
47725	10:30AM 11:31AM	MWF	LVKN H3	P Scileppi
	02/12/07 06/07/07		Last day to add: 02/23/07	
48216	10:30AM 12:02PM	MTWTH	RXHS P2	K Salyer
	02/12/07 04/06/07		Last day to add: 02/19/07	

(This is an 8 week class that meets at the Rubidoux Annex, 4250 Opal Street, Riverside.)

46526	10:30AM 12:02PM	TTH	LVKN E3	J Semonella
	02/12/07 06/07/07		Last day to add: 02/23/07	
47924	10:30AM 12:02PM	TTH	DL 111	M Wiggs
	02/12/07 06/07/07		Last day to add: 02/23/07	
46527	10:30AM 01:53PM	F	LVKN E3	D Mann
	02/12/07 06/07/07		Last day to add: 02/23/07	
48062	10:30AM 01:53PM	S	LVKN E3	D Tuckerman
	02/12/07 06/07/07		Last day to add: 02/23/07	
46531	12:15PM 01:47PM	MW	LVKN D5	M Wiggs
	02/12/07 06/07/07		Last day to add: 02/23/07	
48220	12:15PM 01:47PM	MTWTH	RXHS P2	Staff
	04/16/07 06/07/07		Last day to add: 04/22/07	

(This is an 8 week class that meets at the Rubidoux Annex, 4250 Opal Street, Riverside.)

46524	12:15PM 01:47PM	TTH	LVKN E3	C Christman
	02/12/07 06/07/07		Last day to add: 02/23/07	
46540	12:15PM 01:47PM	TTH	LVKN B2	D Tuckerman
	02/12/07 06/07/07		Last day to add: 02/23/07	
48337	02:00PM 03:32PM	MW	LVKN D5	M Sass
	02/12/07 06/07/07		Last day to add: 02/23/07	
48338	02:00PM 03:32PM	TTH	AD 124	W Norris
	02/12/07 06/07/07		Last day to add: 02/23/07	
47720	02:00PM 03:32PM	TTH	LVKN B6	C Christman
	02/12/07 06/07/07		Last day to add: 02/23/07	
47724	02:00PM 05:23PM	F	LVKN E3	Staff
	02/12/07 06/07/07		Last day to add: 02/23/07	
46539	03:45PM 05:17PM	MW	LVKN E3	M Parsley
	02/12/07 06/07/07		Last day to add: 02/23/07	
46532	03:45PM 05:17PM	TTH	LVKN E3	M Parsley
	02/12/07 06/07/07		Last day to add: 02/23/07	
46542	06:00PM 09:23PM	M	LVKN E3	M Parsley
	02/12/07 06/07/07		Last day to add: 02/23/07	
46530	06:00PM 09:23PM	T	LVKN H3	J DeSantis
	02/12/07 06/07/07		Last day to add: 02/23/07	
46534	06:00PM 09:23PM	W	LVKN D5	N Hokett
	02/12/07 06/07/07		Last day to add: 02/23/07	
46536	06:00PM 09:23PM	TH	LVKN E3	J Page
	02/12/07 06/07/07		Last day to add: 02/23/07	
46541	06:00PM 09:23PM	TH	LVKN H3	J DeSantis
	02/12/07 06/07/07		Last day to add: 02/23/07	

Code	Hours	Days	Room	Instructor

SPE-1H HONORS PUBLIC SPEAKING 3.00 UNITS

Enhanced instruction in the preparation, presentation and evaluation of a variety of speeches for students in the honors program.

- *PREREQUISITE: None.*
- *ADVISORY: SPE-51 or 52 or qualification for ENG-1A.*
- *LIMITATION ON ENROLLMENT: Enrollment in the Honors Program.*

47923	08:45AM 10:17AM	MW	LVKN C1	M Wiggs
	02/12/07 06/07/07		Last day to add: 02/23/07	

SPE-3A ARGUMENT & DEBATE 3.00 UNITS

College level development of sound argument and reasoning including the effective incorporation of evidence for the purpose of debate.

- *PREREQUISITE: None.*
- *ADVISORY: SPE- 51, 52 or qualification for ENG-1A.*

46549	03:45PM 05:17PM	TTH	LVKN H3	J DeSantis
	02/12/07 06/07/07		Last day to add: 02/23/07	

SPE-3B ARGUMENT & DEBATE 3.00 UNITS

This course is designed to further train students in logical thinking and effective persuasive presentations.

- *PREREQUISITE: None. SPE-1 recommended.*

46550	03:45PM 05:17PM	TTH	LVKN H3	J DeSantis
	02/12/07 06/07/07		Last day to add: 02/23/07	

SPE-4A PSYCH ARGUMENTATION 3.00 UNITS

A course dealing with pertinent factors in developing argumentation.

- *PREREQUISITE: SP COM 3AB.*

46551	03:45PM 05:17PM	TTH	LVKN H3	J DeSantis
	02/12/07 06/07/07		Last day to add: 02/23/07	

SPE-4B PSYCH ARGUMENTATION 3.00 UNITS

A course dealing with pertinent factors in developing argumentation.

- *PREREQUISITE: SP COM 4A.*

46552	03:45PM 05:17PM	TTH	LVKN H3	J DeSantis
	02/12/07 06/07/07		Last day to add: 02/23/07	

SPE-7 ORAL INTERPRETATION I 3.00 UNITS

Teaches students to read and interpret literature expressively aloud.

- *PREREQUISITE: None.*

46554	08:45AM 10:17AM	TTH	LVKN E3	J Semonella
	02/12/07 06/07/07		Last day to add: 02/23/07	
46555	06:00PM 09:23PM	T	LVKN E3	J Page
	02/12/07 06/07/07		Last day to add: 02/23/07	

SPE-8 ORAL INTERPRETATION II 3.00 UNITS

Performance training in oral reading of prose, poetry and drama.

- *PREREQUISITE: SPE-7.*

46556	08:45AM 10:17AM	TTH	LVKN E3	J Semonella
	02/12/07 06/07/07		Last day to add: 02/23/07	
46557	06:00PM 09:23PM	T	LVKN E3	J Page
	02/12/07 06/07/07		Last day to add: 02/23/07	

SPE-9 INTERPERSONAL COMMUNICATION 3.00 UNITS

Analyzes the dynamics, components and ethics of the two-person communication process in relationships.(CAN SPCH 8)

- *PREREQUISITE: None.*
- *ADVISORY: SPE-52 or qualification for ENG-1A.*

46558	07:00AM 08:32AM	MW	LVKN D5	A Millar
	02/12/07 06/07/07		Last day to add: 02/23/07	
46559	07:00AM 08:32AM	TTH	LVKN D5	D Manross
	02/12/07 06/07/07		Last day to add: 02/23/07	
46572	07:00AM 10:23AM	F	LVKN D5	Staff
	02/12/07 06/07/07		Last day to add: 02/23/07	
46561	07:00AM 10:23AM	S	LVKN D5	D Ray
	02/12/07 06/07/07		Last day to add: 02/23/07	
48084	08:10AM 02:55PM	F	LVKN C3	J Gibbons-Anderson
	02/12/07 04/06/07		Last day to add: 02/27/07	
48085	08:10AM 02:55PM	F	LVKN C3	Staff
	04/20/07 06/01/07		Last day to add: 04/24/07	
46565	08:45AM 10:17AM	MW	LVKN D5	A Millar
	02/12/07 06/07/07		Last day to add: 02/23/07	
46575	08:45AM 10:17AM	TTH	LVKN H3	P Scileppi
	02/12/07 06/07/07		Last day to add: 02/23/07	
47926	08:45AM 10:17AM	TTH	AD 123	A Millar
	02/12/07 06/07/07		Last day to add: 02/23/07	
48219	10:30AM 12:02PM	MTWTH	RXHS P2	K Salyer
	04/16/07 06/07/07		Last day to add: 04/22/07	

(This is an 8 week class that meets at the Rubidoux Annex, 4250 Opal Street, Riverside.)

46574	10:30AM 12:02PM	TTH	LVKN D5	J Gibbons-Anderson
	02/12/07 06/07/07		Last day to add: 02/23/07	

(The class, code #46574, is part of a CAP Learning Community. See the section tabbed "Learning Communities" for more information, or call the CAP office at (951) 328-3820.)

46576	10:30AM 12:02PM	TTH	LVKN H3	P Scileppi
	02/12/07 06/07/07		Last day to add: 02/23/07	
46564	10:30AM 01:53PM	F	LVKN D5	D Ray
	02/12/07 06/07/07		Last day to add: 02/23/07	
48063	10:30AM 01:53PM	S	LVKN D5	Staff
	02/12/07 06/07/07		Last day to add: 02/23/07	
46566	11:40AM 12:41PM	MWF	LVKN H3	P Scileppi
	02/12/07 06/07/07		Last day to add: 02/23/07	
46560	12:15PM 01:47PM	MW	LVKN E3	W Norris
	02/12/07 06/07/07		Last day to add: 02/23/07	
47927	12:15PM 01:47PM	MW	LVKN C3	D Manross
	02/12/07 06/07/07		Last day to add: 02/23/07	
48217	12:15PM 01:47PM	MTWTH	RXHS P2	Staff
	02/12/07 04/06/07		Last day to add: 02/19/07	

(This is an 8 week class that meets at the Rubidoux Annex, 4250 Opal Street, Riverside.)

46562	12:15PM 01:47PM	TTH	LVKN D5	M Sung
	02/12/07 06/07/07		Last day to add: 02/23/07	
48250	12:30PM 02:02PM	MW	RXHS P1	K Salyer
	02/12/07 06/07/07		Last day to add: 02/23/07	

(This is an 8 week class that meets at the Rubidoux Annex, 4250 Opal Street, Riverside.)

47726	02:00PM 03:32PM	MW	LVKN E3	D Manross
	02/12/07 06/07/07		Last day to add: 02/23/07	
46563	02:00PM 03:32PM	TTH	LVKN D5	M Sung
	02/12/07 06/07/07		Last day to add: 02/23/07	
46569	02:00PM 03:32PM	TTH	LVKN E3	P Scileppi
	02/12/07 06/07/07		Last day to add: 02/23/07	
47728	02:00PM 05:23PM	F	LVKN D5	D Ray
	02/12/07 06/07/07		Last day to add: 02/23/07	
47727	03:45PM 05:17PM	MW	LVKN D5	M Sass
	02/12/07 06/07/07		Last day to add: 02/23/07	
46567	03:45PM 05:17PM	TTH	LVKN D5	M Sung
	02/12/07 06/07/07		Last day to add: 02/23/07	
46568	06:00PM 09:23PM	M	LVKN D5	M Sass
	02/12/07 06/07/07		Last day to add: 02/23/07	
46570	06:00PM 09:23PM	T	LVKN D5	Staff
	02/12/07 06/07/07		Last day to add: 02/23/07	
46571	06:00PM 09:23PM	TH	LVKN D5	T Maldonado
	02/12/07 06/07/07		Last day to add: 02/23/07	
46577	06:30PM 09:53PM	W	AD 125	T Maldonado
	02/12/07 06/07/07		Last day to add: 02/23/07	

SPE-10A FORENSICS 1.00 UNITS

This course serves as a basis for RCC's competitive Speech and Debate Team to travel to intercollegiate speech tournaments. Intended for students who desire concentrated, personal speech coaching. Please see the program's website at www.academic.rccd.cc.ca.us/-forensics

- *PREREQUISITE: None. Completion of or concurrent enrollment in SPE-1 recommended.*

46544			LVKN H3	J DeSantis
	02/12/07 04/06/07		Last day to add: 02/19/07	

(Plus 27 hours performance laboratory by arrangement. The above class, code 46544, is an 8 week class. Please note the above dates. You MUST contact the Forensics Office at 222-8834, PRIOR to the first day of class.)

46545			LVKN H3	J DeSantis
	04/16/07 06/07/07		Last day to add: 04/23/07	

(Plus 27 hours performance laboratory by arrangement. The above class, code 46545, is an 8 week class. Please note the above dates. You MUST contact the Forensics Office at 222-8834, PRIOR to the first day of class.)

Code Hours Days Room Instructor

SPE-10B FORENSICS 2.00 UNITS

This course serves as a basis for RCC's competitive Speech and Debate Team to travel to intercollegiate speech tournaments. Intended for students who desire concentrated, personal speech coaching. Please see the program's website at www.academic.rccd.cc.ca.us/-forensics.

• *PREREQUISITE: None. Completion of or concurrent enrollment in SPE-1 recommended.*

46546 LVKN H3 J DeSantis
02/12/07 04/06/07 Last day to add: 02/19/07
(Plus 27 hours performance laboratory by arrangement. The above class, code #46546, is an 8 week class. Please note the above dates. You MUST contact the Forensics Office at 222-8834, PRIOR to the first day of class.)

46547 LVKN H3 J DeSantis
04/16/07 06/07/07 Last day to add: 04/23/07
(Plus 27 hours performance laboratory by arrangement. The above class, code #46547, is an 8 week class. Please note the above dates. You MUST contact the Forensics Office at 222-8834, PRIOR to the first day of class.)

SPE-12 INTERCULTURAL COMMUN 3.00 UNITS

This course explores the diverse communication components across cultures.

• *PREREQUISITE: None.*

47647 08:45AM 10:17AM TTH LVKN D5 J Gibbons-Anderson
02/12/07 06/07/07 Last day to add: 02/23/07
(The class, code #47647, is part of a CAP Learning Community. See the section tabbed "Learning Communities" for more information, or call the CAP office at (951) 328-3820.)

SPE-19 READER'S THEATER 3.00 UNITS

Researching, selecting, adapting and performing published literary material in the form of a group oral presentation.

• *PREREQUISITE: None*

• *ADVISORY: SPE-51, 52 or qualification for ENG-1A.*

46548 12:15PM 01:47PM TTH LVKN C3 J Page
02/12/07 06/07/07 Last day to add: 02/23/07

SPE-52 INTRO SURVEY-SPE COMM 1.00 UNITS

A practical introduction to basic interpersonal, small group and public communication.

• *PREREQUISITE: None.*

• *ADVISORY: ESL-55 or qualification for ENG-50.*

47646 10:30AM 11:31AM F AD 124 M Wiggs
02/12/07 06/07/07 Last day to add: 02/23/07
(The class, code #47646, is part of a CAP Learning Community. See the section tabbed "Learning Communities" for more information, or call the CAP office at (951) 328-3820.)

TELECOMMUNICATIONS

TEL-11 SOUND RECORD/REINFORCEMENT 3.00 UNITS

An introduction to and practical experience in sound recording and reinforcement techniques and their applications. (Same as MUS-11)

• *PREREQUISITE: None.*

45363 04:10PM 06:59PM MW MU 105 D Alverson
02/12/07 06/07/07 Last day to add: 02/23/07

TEL-12 HISTORY OF AMERICAN FILM 3.00 UNITS

Introductory survey of the history of film via screenings, lecture, video, internet and readings about the major artistic, social, economic and technological trends in the motion picture industry.

• *PREREQUISITE: None.*

45365 C Wylldestar
02/12/07 06/07/07 Last day to add: 02/23/07
(The above class, code #45365, is an online course. Computer with Internet access required. www.opencampus.com)

TEL-38 TELEVISION PRODUCTION PROJECT 3.00 UNITS

Supervised production of a designated television project for cablecast as part of a production team.

• *PREREQUISITE: TEL-42, 43, 44, 45 64 or 66.*

45366 L/LAB 08:50AM 11:31AM F LN 101 A Tedesco
02/12/07 06/07/07 Last day to add: 02/23/07
(Plus 76 remaining hours by arrangement.)

Code Hours Days Room Instructor

TEL-41 INTRO TO TELECOM 3.00 UNITS

A survey of electronic media including the history and development of mass media from its beginning in early radio and television to the current period of dynamic change in the telecommunications industry.

• *PREREQUISITE: None.*

45367 S Gillins
02/12/07 06/07/07 Last day to add: 02/23/07
(The above class, code #45367, is an online course. Computer with Internet access required. www.opencampus.com)

45368 S Gillins
04/16/07 06/06/07 Last day to add: 04/23/07
(The above class, code #45368, is an online course. Computer with Internet access required. www.opencampus.com. This course is an 8 week course. Please note the above dates.)

TEL-45 TELEVISION NEWS PRODUCTION 3.50 UNITS

An entry-level course in television news gathering and live-to-tape television news production for cablecast. (Same as JOU-45)

• *PREREQUISITE: None.*

• *COREQUISITE: TEL-51.*

• *ADVISORY: JOU-1 or ENG-1A.*

45371 L/LAB 08:05AM 01:17PM T LN 101 A Tedesco/ A Lovelace
02/12/07 06/07/07 Last day to add: 02/23/07
(Plus 30 hours by arrangement.)

TEL-48 SHORT FILM PRODUCTION 3.00 UNITS

Introduction to filmmaking using 16 mm film cameras; includes practical experience in production planning, filming and post-production. Students will incur costs of approximately $160 for film processing.

• *PREREQUISITE: None.*

47740 L/LAB 02:00PM 07:35PM T LN 101 A Tedesco
02/12/07 06/07/07 Last day to add: 02/23/07

TEL-51 TELECOMMUNICATIONS LAB 1.00 UNITS

Supervised laboratory work on television production and film projects.

• *PREREQUISITE: None. Completion of or concurrent enrollment in TEL/MUS-11, TEL-42, 43, 44 or TEL/JOU-45 recommended.*

45372 LAB LN 101 A Tedesco
02/12/07 06/07/07 Last day to add: 03/16/07
(The first session of the above class, code #45372, will meet on Thursday, February 15th @ 9:00 a.m. in Landis 101; subsequent class meetings to be arranged.)

TEL-52 TELECOMMUNICATIONS LAB 2.00 UNITS

Supervised laboratory work on television production and film projects.

• *PREREQUISITE: None. Completion of or concurrent enrollment in TEL/MUS-11, TEL-42, 43, 44 or TEL/JOU-45 recommended.*

45373 LAB LN 101 A Tedesco
04/19/07 06/06/07 Last day to add: 05/03/07
(The above class, code #45373, is an 8 week class. Please note the above dates. The first session will be held on Thursday, April 19th @ 9:00 a.m. in Landis 101; subsequent class meetings to be arranged.)

TEL-64 DIGITAL EDITING PRINCIPLES 3.00 UNITS

Principles and techniques of non-linear computer-based video editing.

• *PREREQUISITE: None.*

45374 L/LAB 12:30PM 03:03PM MW TCHB 121 N Giornalista
02/12/07 06/07/07 Last day to add: 02/23/07

45375 L/LAB 06:00PM 08:33PM TTH TCHB 121 K Eaton
02/12/07 06/07/07 Last day to add: 02/23/07

TEL-65 DIRECTOR'S ART IN FILMMAKING 3.00 UNITS

Analysis and exploration of the principles of film aesthetics with emphasis on director's role; covers basic steps of film directing and differences between expressionist and realistic film styles.

• *PREREQUISITE: None.*

45376 10:30AM 01:53PM S TCHB 123 A Davis
02/12/07 06/07/07 Last day to add: 02/23/07

TEL-66 ADV DIGITAL EDITING CONCEPTS 3.00 UNITS

Advanced concepts in digital video editing using Final Cut Pro and various multimedia production programs.

• *PREREQUISITE: TEL-64.*

45377 L/LAB 06:00PM 08:33PM TTH TCHB 121 K Eaton
02/12/07 06/07/07 Last day to add: 02/23/07

Code	Hours	Days	Room	Instructor

TEL-69 SCRIPT SUPERVISING-FILM, TELEV 3.00 UNITS

Introduction to the theory and practice of script supervising for film and television production.

• *PREREQUISITE: None.*

47749 K Eaton
02/12/07 06/07/07 Last day to add: 02/23/07
(The above class, code #47749, is an online course. Computer with Internet access required. www.opencampus.com)

TEL-70 SCRIPT SOFTWARE -FINAL DRAFT 1.00 UNITS

Skill development in the use of scriptwriting software, Final Draft and Final Draft AV for television, film, audiovisual, and stage production.

• *PREREQUISITE: None.*

45379 02:00PM 04:30PM S TCHB 123 A Davis
04/21/07 06/02/07 Last day to add: 04/25/07
(The above class, code #45379 is an 8 week class. Please note the above dates.)

TEL-71 SOUND ENGINEERING-AUDIO, MEDIA 3.00 UNITS

Sound engineering techniques used to record and reinforce audio in a variety of settings using microphones, mixing boards, signal processors, and digital audio software.

• *PREREQUISITE: None.*

47739 L/LAB 08:50AM 11:23AM MW LN 101 F Tedesco
02/12/07 06/07/07 Last day to add: 02/23/07

THEATER ARTS

THE-2 SPECIAL PROJECTS LAB I 1.00 UNITS

A course in play production from casting to public performance for special projects on a small scale.

• *PREREQUISITE: None. Acting and production skills desirable.*

46581 LAB 02:00PM 03:32PM MW TCHA 108 W Hunt
02/12/07 06/07/07 Last day to add: 03/14/07
(Public performance required)

THE-3 INTRO TO THE THEATER 3.00 UNITS

A survey of theatrical styles and forms intended for the general college student. (CAN DRAM 18)

• *PREREQUISITE: None.*

46587 D Nelson
02/12/07 06/07/07 Last day to add: 02/23/07
(The above class, code #46587, is an online course. Computer with Internet access required. www.opencampus.com)

46589 D Nelson
02/12/07 06/07/07 Last day to add: 02/23/07
(The above class, code #46589, is an online course. Computer with Internet access required. www.opencampus.com)

46590 M Gourley
02/12/07 04/07/07 Last day to add: 02/19/07
(Please note the above dates. The above class, code #46590, is an 8 week online course. Computer with Internet access required. www.opencampus)

46591 M Gourley
04/17/07 06/07/07 Last day to add: 04/24/07
(Please note the above dates. The above class, code #46591, is an 8 week online course. Computer with Internet access required. www.opencampus.com)

46592 M Gourley
02/12/07 04/07/07 Last day to add: 02/19/07
(The above class, code #46592, is an online course. Computer with Internet access required. www.opencampus.com)

47814 H Bauer
02/12/07 06/07/07 Last day to add: 02/23/07
(The above class, code #47814, is an online course. Computer with Internet access required. www.opencampus.com)

47865 V Limar-Jansen
04/16/07 06/07/07 Last day to add: 04/21/07
(Please note the above dates. The above class, code #47865, is an 8 week online course. Computer with Internet access required. www.opencampus.com)

46584 08:45AM 10:17AM MW TCHA 108 J Julian
02/12/07 06/07/07 Last day to add: 02/23/07

46588 08:45AM 10:17AM TTH TCHA 108 W Mittler
02/12/07 06/07/07 Last day to add: 02/23/07

46585 10:30AM 12:02PM MW TCHA 108 W Hunt
02/12/07 06/07/07 Last day to add: 02/23/07

46583 10:30AM 12:02PM TTH TCHA 108 J Julian
02/12/07 06/07/07 Last day to add: 02/23/07

47813 12:15PM 01:47PM MW TCHA 108 W Hunt
02/12/07 06/07/07 Last day to add: 02/23/07

46586 06:00PM 09:23PM T TCHA 108 K Ford
02/12/07 06/07/07 Last day to add: 02/23/07

THE-5 THEATER PRACTICUM 3.00 UNITS

A course in play production from casting to public performance.

• *PREREQUISITE: None. Acting and production skills desirable.*

46597 LAB 03:45PM 06:00PM MW TCHA 107 J Julian
02/12/07 06/07/07 Last day to add: 03/14/07
(Musical Theatre Cabarets. Public performance required. Auditions first class meeting. Additional hours to be arranged. Call 222-8739 for information)

46596 LAB 06:00PM 10:00PM MTWTHF TCHA 107 D Nelson
02/12/07 06/07/07 Last day to add: 03/15/07
(Full-length Off Broadway Play Series production of "The Shadow Box". Public performance required. Auditions 2/15/07 @ 7:00pm in TCHA 107. Additional weekend hours to be arranged. Call 222-8280 for information)

THE-6 ADVANCED THEATER PRACTICUM 3.00 UNITS

Advanced play production from casting to public performance.

• *PREREQUISITE: THE-5.*

46599 LAB 03:45PM 06:00PM MW TCHA 107 J Julian
02/12/07 06/07/07 Last day to add: 03/14/07
(Musical Theatre Cabarets. Public performance required. Auditions first class meeting. Additional hours to be arranged. Call 222-8739 for information)

46598 LAB 06:00PM 10:00PM MTWTHF TCHA 107 D Nelson
02/12/07 06/07/07 Last day to add: 03/15/07
(Full-length Off Broadway Play Series production of "The Shadow Box". Public performance required. Auditions 2/15/07 @ 7:00pm in TCHA 107. Additional weekend hours to be arranged. Call 222-8280 for information)

THE-32 THEATER GAMES AND EXERCISES 3.00 UNITS

A beginning class for actors emphasizing the basic principles and techniques of acting through use of theater games and improvisational exercises.

• *PREREQUISITE: None.*

46593 10:30AM 12:02PM TTH TCHA 107 W Mittler
02/12/07 06/07/07 Last day to add: 03/15/07
(Plus additional hours to be arranged)

THE-33 SCENE ACTING-CREATING A ROLE 3.00 UNITS

Fundamentals of creating a role through scene study in modern realism. Emphasis on psychophysical development of actor's instrument through character work.

• *PREREQUISITE: THE-32.*

46594 02:00PM 03:40PM TTH TCHA 107 D Nelson
02/12/07 06/07/07 Last day to add: 03/15/07
(Plus additional hours to be arranged)

THE-37 MUSICAL THEATER TECHNIQUES 3.00 UNITS

Principles and techniques of the various performance methods and styles involved in performing for the musical theater.

• *PREREQUISITE: THE-32.*
• *ADVISORY: MUS-38 or 39.*
• *LIMITATION ON ENROLLMENT: Audition on or before the first class meeting.*

46595 12:15PM 02:45PM MW TCHA 107 J Julian
02/12/07 06/07/07 Last day to add: 03/14/07
(Plus additional hours to be arranged)

THE-38 AUDITIONING FOR THE STAGE 1.00 UNITS

Principles and techniques of the various performance methods and styles involved in auditioning for the stage.

• *PREREQUISITE: None.*

48386 03:45PM 05:00PM TTH TCHA 107 D Nelson
02/12/07 06/07/07 Last day to add: 03/14/07

Code		Hours	Days	Room	Instructor

WELDING TECHNOLOGY

WEL-15 BASIC METAL ARC WELD 3.00 UNITS

An introductory course in shielded metal arc welding, using common metal and materials.

- *PREREQUISITE: None.*

45380		08:05AM 09:37AM	M	TCHA 128	H Jackson
	LAB	09:37AM 12:00PM	MW	TCHA 130	H Jackson
		02/12/07 06/07/07		Last day to add: 02/23/07	
45381		06:00PM 07:32PM	T	TCHA 128	J Cover
	LAB	07:32PM 10:04PM	TTH	TCHA 130	J Cover
		02/12/07 06/07/07		Last day to add: 02/23/07	

WEL-16 ADV METAL ARC WELD 3.00 UNITS

An advanced course in shielded metal arc welding, using common metal and materials.

- *PREREQUISITE: WEL-15.*

45383		08:05AM 09:45AM	W	TCHA 128	H Jackson
	LAB	09:45AM 12:09PM	MW	TCHA 130	H Jackson
		02/12/07 06/07/07		Last day to add: 02/23/07	
45382		06:00PM 07:32PM	TH	TCHA 128	J Cover
	LAB	07:32PM 10:04PM	TTH	TCHA 130	J Cover
		02/12/07 06/07/07		Last day to add: 02/23/07	

WEL-34 METAL JOINING PROCESSES 2.00 UNITS

Basic course in metal joining processes and procedures, emphasis on composites, exotic and dissimilar metals. (Same as ENE-MAN-34)

- *PREREQUISITE: None.*

45384		07:00AM 08:01AM	TH	TCHA 128	H Jackson
	LAB	08:01AM 11:24AM	TH	TCHA 130	H Jackson
		02/12/07 06/07/07		Last day to add: 02/23/07	
45385		06:00PM 07:01PM	W	TCHA 128	M Jaquez
	LAB	07:01PM 10:24PM	W	TCHA 130	M Jaquez
		02/12/07 06/07/07		Last day to add: 02/23/07	

WEL-35 SEMI-AUTOMATIC WELDING 3.00 UNITS

This course integrates semi-automated welding processes: GMAW, FCAW and SAW with high-tech production.

- *PREREQUISITE: None.*

47963		06:00PM 07:32PM	M	TCHA 130	M Jaquez
	LAB	07:32PM 10:04PM	MW	TCHA 130	M Jaquez
		02/12/07 06/07/07		Last day to add: 02/23/07	

WEL-55A GTAW-PLATE MATERIALS 3.00 UNITS

Theory, practical application and joining techniques used in basic gas tungsten arc welding (TIG) processes.

- *PREREQUISITE: None.*

45386		08:05AM 09:37AM	T	TCHA 128	H Jackson
	LAB	09:37AM 12:09PM	TTH	TCHA 130	H Jackson
		02/12/07 06/07/07		Last day to add: 02/23/07	
45387		06:00PM 07:32PM	M	TCHA 128	H Jackson
	LAB	07:32PM 10:04PM	MW	TCHA 130	H Jackson
		02/12/07 06/07/07		Last day to add: 02/23/07	

WEL-61 CERTIF FOR LICENSE OF WELDERS 3.00 UNITS

Specialized course to prepare students for certification under the following agencies: L.A. City, AWS, ASME, API.

- *PREREQUISITE: WEL-16.*

45388		06:00PM 07:32PM	W	TCHA 128	H Jackson
	LAB	07:32PM 10:04PM	MW	TCHA 130	H Jackson
		02/12/07 06/07/07		Last day to add: 02/23/07	

WARNING!
REGISTRATION WILL BE BLOCKED IF YOU HAVE NOT MET THE PREREQUISITE!

Code		Hours	Days	Room	Instructor

WORK EXPERIENCE

WKX-200 GENERAL WORK EXPERIENCE 3.00 UNITS

Coordinates the student's occupational experience with related instruction in skills for career planning and occupational success. Student must be employed in paid or volunteer position.

- *PREREQUISITE: None.*
- *LIMITATION ON ENROLLMENT: Limited to students who are enrolled in at least 7 credit units of instruction including the Work Experience class units.*

46603					S Gillins
		02/12/07 06/07/07		Last day to add: 02/23/07	

(The above work experience class, code #46603, is an online course. Computer with Internet access required. www.opencampus.com)

46601	LAB	07:00AM 08:01AM	TH	BE 124	R Pardee
		02/12/07 06/07/07		Last day to add: 02/23/07	
46600	LAB	11:40AM 12:41PM	T	BE 104	A White
		02/12/07 06/07/07		Last day to add: 02/23/07	
46602	LAB	04:59PM 06:00PM	W	BE 104	S Thomas
		02/12/07 06/07/07		Last day to add: 02/23/07	

WORK EXPERIENCE - *Check it out!*

Work Experience is a one hour per week class which allows students to earn up to 4 units per semester for experience gained through employment or volunteer service. Enroll in a general Work Experience section and you will be placed in your choice of one of the disciplines below.

Units Determination:
General Work Experience (not related to one of the occupational disciplines listed below) is 3 units only.

Occupational Work Experience (one of the disciplines shown below) varies from 1-4 units. For every one (1) unit of work experience credit students must complete 75 hours of paid work or 60 hours of volunteer work during the college semester. No more than 20 hours per week may be applied toward this work requirement. Below is a general guide to help students enroll in the appropriate number of units of work experience.

Hours Worked Per Week		Students should enroll in:
20-40 (paid)	15-40 (volunteer)	up to 4 units
14-19 (paid)	11-14 (volunteer)	up to 3 units
9-13 (paid)	7-10 (volunteer)	up to 2 units
5-8 (paid)	4-6 (volunteer)	1 unit

Accounting
Administration of Justice
Air Conditioning
American Sign Language
Architecture
Art
Auto Body
Auto Tech
Business
CIS
Community Interpretation
Construction
Cosmetology
Culinary Arts
Dental Hygiene
Dental Technology
ECS
Education
Electronics
Engineering
Fire Technology
Graphics
Human Services
Journalism
Machine Shop
Management
Manufacturing
Marketing
Medical Assisting
Nursing
Office Administration
Paralegal Studies
Photography
Physical Education
Real Estate
Telecommunications
Welding

Weekend Classes at Riverside

Code Hours Days Room Instructor

ACCOUNTING

ACC-1A PRINCIPLES OF ACCOUNTING I 3.00 UNITS

An introduction to accounting principles and procedures. Course geared to accounting and business majors. (CAN BUS 2)

• *PREREQUISITE: None. BUS-20 recommended. Concurrent enrollment in ACC/CIS-96 also recommended. Not open to students with credit for ACC-10B.*

47702 07:00AM 10:23AM S BE 210 Staff
02/12/07 06/07/07 Last day to add: 02/23/07

ACC-1B PRINCIPLES OF ACCOUNTING II 3.00 UNITS

A study of managerial accounting principles and information systems. (CAN BUS 4)

• *PREREQUISITE: ACC-1A.*

• *ADVISORY: Concurrent enrollment in ACC/CIS-96.*

46652 10:30AM 01:53PM S BE 210 Staff
02/12/07 06/07/07 Last day to add: 02/23/07

AIR CONDITIONING

AIR-50A AIR CONDITIONING/REFRIG 5.00 UNITS

Fundamentals of basic refrigeration systems as used in any cooling cycle.

• *PREREQUISITE: None.*

44726 09:00AM 02:45PM S TCHA 103B L Aandahl
02/12/07 06/07/07 Last day to add: 02/23/07

AIR-50B ADVANCED REFRIGERATION 5.00 UNITS

Troubleshooting, diagnosis and repair of domestic refrigeration equipment.

• *PREREQUISITE: AIR-50A.*

47778 L/LAB 08:30AM 04:27PM S TCHA 109 Staff
02/12/07 06/07/07 Last day to add: 02/23/07

ART

ART-6 ART APPRECIATION 3.00 UNITS

An introductory course for the non-art major. An overview of the creative process and various art forms.

• *PREREQUISITE: None.*

• *ADVISORY: Qualification for ENG-1A.*

44788 08:10AM 11:33AM S LVKN F1 Staff
02/12/07 06/07/07 Last day to add: 02/23/07

ART-30 PRINTMAKING 3.00 UNITS

Introduction to printmaking, using a variety of techniques, such as screenprinting, monoprinting, relief and intaglio. A materials fee of $15 will be charged at the time of registration.

• *PREREQUISITE: None. ART-17, 22 highly recommended.*

47977 08:10AM 03:06PM S AR 102 C Christy
02/12/07 06/07/07 Last day to add: 02/23/07

ART-40 FIGURE DRAWING 3.00 UNITS

Drawing the figure from a live, nude model. A variety of materials will be used. (CAN ART 24)

• *PREREQUISITE: ART-17 or 22.*

44779 08:10AM 03:06PM S AR 201 J Wagstaff
02/12/07 06/07/07 Last day to add: 02/23/07

ART-42 STUDIO FIGURE DRAWING 3.00 UNITS

Continued figure drawing studio work with emphasis on individual art problems for the self-motivated student.

• *PREREQUISITE: ART-40.*

44780 08:10AM 03:06PM S AR 201 J Wagstaff
02/12/07 06/07/07 Last day to add: 02/23/07

Code Hours Days Room Instructor

ART-49 STUDIO PRINTMAKING 3.00 UNITS

Continued studio work in printmaking with emphasis on individual art problems for the self-motivated student. Intended for non-art majors. A materials fee of $15 will be charged at the time of registration.

• *PREREQUISITE: ART-30.*

47978 08:00AM 03:06PM S AR 102 C Christy
02/12/07 06/07/07 Last day to add: 02/23/07

AUTOMOTIVE BODY TECHNOLOGY

AUB-50 INTRO TO AUTO BODY 4.00 UNITS

Basic principles and practical experience for the beginning student. (Uniforms and tools required.)

• *PREREQUISITE: None.*

45463 L/LAB 08:05AM 05:13PM S AT 101G Staff
02/12/07 06/07/07 Last day to add: 02/23/07

AUB-59 AUTOMOTIVE BODY SERVICE 2.00 UNITS

Principles of service/repair procedures with emphasis on lab experience.

• *PREREQUISITE: Concurrent or previous enrollment in an Auto Body class.*

45467 LAB 10:20AM 05:16PM S AT 101C Staff
02/12/07 06/07/07 Last day to add: 02/23/07

AUTOMOTIVE TECHNOLOGY

AUT-50 AUTOMOTIVE PRINCIPLE 4.00 UNITS

General theory, component identification and basic functions of the modern automobile.

• *PREREQUISITE: None.*

44809 08:10AM 12:44PM S AT 108 Staff
02/12/07 06/07/07 Last day to add: 02/23/07

AUT-51B GAS/DIESEL ENG LOWER 4.00 UNITS

Engine disassembly, rebuilding, reassembly and service of lower end engine components for both gas and diesel engines.

• *PREREQUISITE: AUT-50. (Uniform and tools required)*

47909 L/LAB 07:30AM 03:18PM S AT 134 J Bennett
02/12/07 06/07/07 Last day to add: 02/23/07

BUSINESS ADMINISTRATION

BUS-10 INTRO TO BUSINESS 3.00 UNITS

Considers scope, function and organization of business, including principles and practices, with an integrated global perspective.

• *PREREQUISITE: None.*

46656 07:00AM 10:23AM S BE 206 Staff
02/12/07 06/07/07 Last day to add: 02/23/07

BUS-18A BUSINESS LAW I 3.00 UNITS

Legal and ethical environment of business torts, contracts, sales and principles of employment. (CAN BUS 8)

• *PREREQUISITE: None.*

46657 10:30AM 01:53PM S BE 108 D Van Winkle
02/12/07 06/07/07 Last day to add: 02/23/07

WARNING!
REGISTRATION WILL BE BLOCKED IF YOU HAVE NOT MET THE PREREQUISITE!

Code	Hours	Days	Room	Instructor

CHEMISTRY

CHE-2A INTRO CHEMISTRY I 4.00 UNITS

Introductory chemical concepts with health and environmental applications--fulfills the needs of non-science majors. (CAN CHEM 6)

- *PREREQUISITE: MAT-52.*

48173 09:00AM 12:23PM S PS 203 L Truttman
LAB 01:00PM 04:23PM S PS 207 L Truttman
02/12/07 06/07/07 Last day to add: 02/23/07

COMPUTER INFORMATION SYSTEMS

CIS-1A INTRO TO COMP INFO SYS 3.00 UNITS

Introduction to computer concepts, theory and computer applications. Functions and capabilities of word processors, spreadsheets, databases, presentation graphics and the Internet are covered through lecture, discussion and hands-on computer assignments.

- *PREREQUISITE: None.*
- *ADVISORY: Concurrent enrollment in CIS-96 or 97 recommended.*

45624 07:00AM 10:23AM S BE 104 T Nguyen
02/12/07 06/07/07 Last day to add: 02/23/07
(Plus 18 hours of laboratory to be arranged. This is a web-enhanced class.)

45625 10:30AM 01:53PM S BE 104 T Nguyen
02/12/07 06/07/07 Last day to add: 02/23/07
(Plus 18 hours of laboratory arranged. This is a web-enhanced class.)

CIS-23 SOFTWARE END USER SUPPORT 3.00 UNITS

Introduction to software installing, configuring, trouble shooting and optimizing; operating system/network basics.

- *PREREQUISITE: None. CIS-1A and 1B recommended. Concurrent enrollment in CIS-96 or 97 recommended.*

45637 07:00AM 10:23AM S BE 100 B Williams
02/12/07 06/07/07 Last day to add: 02/23/07
(This is a web-enhanced class.)

DANCE

DAN-D47 PILATES, BEGINNING 1.00 UNITS

Applies techniques developed by Joseph H. Pilates in mat work and exercises on the universal reformer at the beginning level.

- *PREREQUISITE: None.*

44958 LAB 08:45AM 12:08PM S PLTS 102 L Swenson
02/12/07 06/07/07 Last day to add: 02/23/07

EARLY CHILDHOOD EDUCATION

EAR-20 CHILD DEVELOPMENT 3.00 UNITS

A comprehensive overview of concepts, issues and theories of human development from conception through adolescencs. (CAN FCS 14)

- *PREREQUISITE: None.*

48385 08:10AM 11:33AM S LVKN B3 Staff
02/12/07 06/07/07 Last day to add: 02/23/07

EAR-38 ADULT SUPERVISION - ECE/CD 2.00 UNITS

Emphasizes methods and principles of supervising adults in ECE/CD environments. Required by Child Development Permit for administrators of ECE/CD programs.

- *PREREQUISITE: None.*
- *ADVISORY: EAR-20, 22, 24, 42, 44, 45 recommended.*

48036 08:10AM 12:44PM S ECER 9 B Zentgraf
02/12/07 04/07/07 Last day to add: 02/21/07
(The above class, code #48036, is an 8 week course, note the start and end dates listed above.)

Code	Hours	Days	Room	Instructor

EAR-47 CHILDHOOD STRESS, TRAUMA 3.00 UNITS

Introduction to the common and uncommon stresses of childhood and the effect on a child's development.

- *PREREQUISITE: None.*

45717 08:10AM 02:56PM S ECER 9 A Calloway
04/16/07 06/07/07 Last day to add: 04/25/07
(The above class, code #45717, is an 8 week course, note the start and end dates listed above.)

EDUCATION

EDU-1 MULTICULTURAL CLASSROOM 3.00 UNITS

Introduces teaching as a profession through five areas related to the practice of teaching: motivation, planning, strategies, management and professionalism.

- *PREREQUISITE: None.*

45733 09:00AM 12:23PM S LVKN A8 K Hemborg
02/12/07 06/07/07 Last day to add: 02/23/07

ENGLISH

ENG-1A ENGLISH COMPOSITION 4.00 UNITS

Teaches college-level critical reading, academic writing, and research skills. (CAN ENGL 2)

- *PREREQUISITE: ENG-50 or qualifying preparation score.*

48178 08:10AM 12:44PM S AD 123 I Fealy
02/12/07 06/07/07 Last day to add: 02/23/07
(Plus 18 hours laboratory by arrangement.)

48182 08:10AM 12:44PM S LVKN B4 T Korson
02/12/07 06/07/07 Last day to add: 02/23/07
(Plus 18 hours laboratory by arrangement.)

ENG-1B CRITICAL THINKING/WRITING 4.00 UNITS

Emphasizing critical thinking, this course uses literature to develop argumentative, reading and writing skills beyond the level achieved in ENG-1A. (CAN ENGL 4)

- *PREREQUISITE: ENG-1A.*

45796 08:10AM 12:44PM S LVKN A7 A Chatterjee
02/12/07 06/07/07 Last day to add: 02/23/07
(Plus 18 hours laboratory by arrangement.)

48186 08:10AM 12:44PM S LVKN B1 E Allen
02/12/07 06/07/07 Last day to add: 02/23/07
(Plus 18 hours laboratory by arrangement.)

ENG-50 BASIC ENGLISH COMP 4.00 UNITS

Prepares students for college-level reading and academic writing.

- *PREREQUISITE: ENG-60B, ESL-55 or qualifying preparation score.*
- *ADVISORY: Reading 82, or qualifying preparation score.*

48188 08:10AM 12:44PM S AD 124 C Schroeder
02/12/07 06/07/07 Last day to add: 02/23/07
(Plus 18 hours laboratory by arrangement.)

48189 08:10AM 12:44PM S LVKN C1 M Waters
02/12/07 06/07/07 Last day to add: 02/23/07
(Plus 18 hours laboratory by arrangement.)

ENGLISH AS A SECOND LANGUAGE

ESL-95 PRONUNCIATION, ACCENT REDUCT 3.00 UNITS

Provides instruction and intensive practice in pronunciation and accent reduction. (Non-degree credit course. CR/NC only)

- *PREREQUISITE: None.*
- *ADVISORY: Qualification for ESL-52 or higher recommended.*

45945 08:10AM 12:44PM S LVKN F9 D Rivers Senghor
02/12/07 06/07/07 Last day to add: 02/23/07

Code Hours Days Room Instructor

HEALTH SCIENCE

HES-1 HEALTH SCIENCE 3.00 UNITS

Study of prevention of disease. Satisfies California certification for drug, alcohol, tobacco and nutrition.

• *PREREQUISITE: None.*

46014 09:00AM 12:23PM S LFSC 108 Staff
02/12/07 06/07/07 Last day to add: 02/23/07

HISTORY

HIS-6 POL SOC HIST OF US 3.00 UNITS

A history of the United States from Colonial time to 1877. (CAN HIST 8)

• *PREREQUISITE: None. Qualification for ENG-1A recommended.*

46032 06:00PM 09:23PM F LVKN F7 K Bowyer
10:35AM 02:00PM S LVKN F7
04/06/07 06/02/07 Last day to add: 02/23/07

(The above class, code #46032, is an 8 week course. Please note the above dates.)

HIS-7 POL SOC HIST OF US 3.00 UNITS

A history of the United States from 1877 to the present. (CAN HIST 10)

• *PREREQUISITE: None. Qualification for ENG-1A recommended.*

46044 07:00AM 10:23AM S LVKN F7 K Bowyer
02/12/07 06/07/07 Last day to add: 02/23/07

HUMANITIES

HUM-10 WORLD RELIGIONS 3.00 UNITS

Concepts of major religions including Hinduism, Buddhism, Confucianism, Taoism, Judaism, Christianity and Islam.

• *PREREQUISITE: None. Qualification for ENG-1A strongly recommended.*

46063 09:00AM 12:23PM S LVKN B2 S Lape
02/12/07 06/07/07 Last day to add: 02/23/07

ITALIAN

ITA-1 ITALIAN 1 5.00 UNITS

Develops basic skills in understanding, reading, communicating and writing in Italian.

• *PREREQUISITE: None.*

46077 08:10AM 01:55PM S LVKN D4 J Accomando
02/12/07 06/07/07 Last day to add: 02/23/07

(Plus 18 hours laboratory by arrangement.)

MATHEMATICS

MAT-11 COLLEGE ALGEBRA 4.00 UNITS

This course is designed to prepare students for further study in business and non-science related mathematics.

• *PREREQUISITE: MAT-35 or qualifying placement level.*

46113 08:10AM 12:44PM S PS 107 E Kim
02/12/07 06/07/07 Last day to add: 02/23/07

MAT-12 STATISTICS 3.00 UNITS

Statistical methods and their application to hypothesis testing and estimation of population parameters. (CAN STAT 2)

• *PREREQUISITE: MAT-35 or qualifying placement level.*

46122 10:30AM 01:53PM S LFSC 205 J Valdezalvarez
02/12/07 06/07/07 Last day to add: 02/23/07

MAT-35 INTERMEDIATE ALGEBRA 5.00 UNITS

The algebra preparation for college level mathematics.

• *PREREQUISITE: MAT-52 or qualifying placement level.*

46157 09:00AM 02:45PM S PS 103 C Cretu
02/12/07 06/07/07 Last day to add: 02/23/07
46156 06:00PM 08:43PM F PS 106 B Podlesny
09:00AM 11:43AM S PS 106 B Podlesny
02/12/07 06/07/07 Last day to add: 02/23/07

Code Hours Days Room Instructor

MAT-52 ELEMENTARY ALGEBRA 4.00 UNITS

An introduction to the concepts of algebra.

• *PREREQUISITE: MAT-64 (formerly 50), 65, 90E or qualifying placement level.*

46191 10:30AM 12:42PM S PS 102 F Ives
02/12/07 06/07/07 Last day to add: 02/23/07

(Plus 36 hours TBA in MLK 305.)

46190 04:40PM 06:52PM F PS 102 H Choi
08:10AM 10:22AM S PS 102 H Choi
02/12/07 06/07/07 Last day to add: 02/23/07

MAT-64 PRE-ALGEBRA 3.00 UNITS

(Formerly MAT-50.) Designed as a transition from arithmetic to elementary algebra. (Non-degree credit course)

• *PREREQUISITE: MAT-63 or 90C.*

48334 10:30AM 01:53PM S LFSC 204 S Kim
02/12/07 06/07/07 Last day to add: 02/23/07

PHOTOGRAPHY

PHO-9 INTERMEDIATE PHOTO 3.00 UNITS

Intermediate use of professional equipment and processing of black and white film.

• *PREREQUISITE: PHO-8.*

45187 08:00AM 09:32AM S LVKN G2 W Kinder
02/12/07 06/07/07 Last day to add: 02/23/07

(Concurrent laboratory enrollment required. Please select the lab listed below.)

45188 LAB 09:32AM 02:37PM S LVKN G1 W Kinder
02/12/07 06/07/07 Last day to add: 02/23/07

PHYSICS

PHY-10 INTRO GEN PHYSICS 3.00 UNITS

Introduces study of mechanics, matter, heat, sound light, electricity, magnetism and nuclear physics.

• *PREREQUISITE: MAT-52.*

45351 10:30AM 01:53PM S PS 108 B Hughes
02/12/07 06/07/07 Last day to add: 02/23/07

PHY-11 PHYSICS LAB 1.00 UNITS

A laboratory for the non-science major with emphasis on lab techniques. Student experimentation and demonstrations.

• *COREQUISITE: PHY-10.*

45354 LAB 02:00PM 05:23PM S PS 108 B Hughes
02/12/07 06/07/07 Last day to add: 02/23/07

PSYCHOLOGY

PSY-1 GENERAL PSYCH 3.00 UNITS

Survey of scientific study of behavior, including learning, emotion, motivation, emotional problems and therapy. (CAN PSY 2)

• *PREREQUISITE: None.*

46293 10:30AM 01:53PM S LVKN G4 C Moore
02/12/07 06/07/07 Last day to add: 02/23/07

REAL ESTATE

RLE-86 ESCROW PROCEDURES I 3.00 UNITS

Methods and techniques of escrow procedure including legal/ethical issues.

• *PREREQUISITE: None.*

46366 10:30AM 01:53PM S BE 124 R Esquivel-Wess
02/12/07 06/07/07 Last day to add: 02/23/07

Code	Hours	Days	Room	Instructor

SOCIOLOGY

SOC-1 INTRO TO SOCIOLOGY 3.00 UNITS

The dynamics of group life and social interaction in society. (CAN SOC 2)

- *PREREQUISITE: None.*

46460	02:00PM 05:23PM	S	LVKN D6	Staff
	02/12/07 06/07/07		Last day to add: 02/23/07	

SPANISH

SPA-1 SPANISH 1 5.00 UNITS

Develops basic skills in understanding, reading, communicating and writing in Spanish. (CAN SPAN 2)

- *PREREQUISITE: None.*

46484	08:10AM 01:55PM	S	MLK 113	L Johnston
	02/12/07 06/07/07		Last day to add: 02/23/07	

(Plus 18 hours laboratory by arrangement.)

SPEECH COMMUNICATION

SPE-1 PUBLIC SPEAKING 3.00 UNITS

Learn how to prepare, present and evaluate a variety of speeches. Minimum of 4 speeches and 20 formal speaking minutes required. (CAN SPCH 4)

- *PREREQUISITE: None.*
- *ADVISORY: SPE-51, SPE-52 or qualification for ENG-1A.*

46529	07:00AM 10:23AM	S	LVKN E3	A Eidadu
	02/12/07 06/07/07		Last day to add: 02/21/07	
48082	08:10AM 02:55PM	S	LVKN C3	Staff
	02/17/07 04/07/07		Last day to add: 04/25/07	

(The above class, code #48082, is an 8 week course. Please note above dates.)

48083	08:10AM 02:55PM	S	LVKN C3	Staff
	04/21/07 06/02/07		Last day to add: 02/23/07	

(The above class, code #48083, is an 8 week course. Please note above dates.)

48062	10:30AM 01:53PM	S	LVKN E3	Staff
	02/12/07 06/07/07		Last day to add: 02/23/07	

SPE-9 INTERPERSONAL COMMUNICATION 3.00 UNITS

Analyzes the dynamics, components and ethics of the two-person communication process in relationships.(CAN SPCH 8)

- *PREREQUISITE: None.*
- *ADVISORY: SPE-52 or qualification for ENG-1A.*

46561	07:00AM 10:23AM	S	LVKN D5	D Ray
	02/12/07 06/07/07		Last day to add: 02/23/07	
48063	10:30AM 01:53PM	S	LVKN D5	Staff
	02/12/07 06/07/07		Last day to add: 02/23/07	

TELECOMMUNICATIONS

TEL-65 DIRECTOR'S ART IN FILMMAKING 3.00 UNITS

Analysis and exploration of the principles of film aesthetics with emphasis on director's role; covers basic steps of film directing and differences between expressionist and realistic film styles.

- *PREREQUISITE: None.*

45376	10:30AM 01:53PM	S	TCHB 123	A Davis
	02/12/07 06/07/07		Last day to add: 02/23/07	

TEL-70 SCRIPT SOFTWARE -FINAL DRAFT 1.00 UNITS

Skill development in the use of scriptwriting software, Final Draft and Final Draft AV for television, film, audiovisual, and stage production.

- *PREREQUISITE: None.*

45379	02:00PM 04:30PM	S	TCHB 123	A Davis
	04/21/07 06/02/07		Last day to add: 04/25/07	

(The above class, code #45379, is an 8 week class. Please note the above dates.)

WARNING!
REGISTRATION WILL BE BLOCKED IF YOU HAVE NOT MET THE PREREQUISITE!

Norco Campus

ABBR	BUILDING	ABBR	BUILDING
24 FIT	24 Hour Fitness	HUM	Humanities
AC	Activities Center	LIBR	Airey Library
ATEC	Applied Technology	JFK	JFK Building
BCL CTR	Brunswick Classic Lanes	NCC	Norco Community Center
CACT	CACT Center	NOHS	Norco High School
CENT	Centennial High School	RXHS	Rubidoux High School
CVG	Cresta Verde Golf Course	SANT	Santiago High School
ECEN	Early Childhood Education-NOR	SSV	Student Services
FNDR	Fender Museum	ST	Science and Technology
JFK	John F. Kennedy School	THTR	Theater Building

For more information, see "How to Read the Schedule of Classes."

MISSION STATEMENT

Today's Students, Tomorrow's Leaders

Norco College, located in western Riverside County, provides a range of high quality educational programs, services, and learning environments that meet the needs of a diverse community. We equip our students with the academic and technological skills to attain their goals in higher, occupational, and continuing education, workforce development, and personal enrichment while they achieve established learning outcomes. Norco College fosters the development of technological programs to meet the needs of the growing business community. As a continuing process, we listen to our community and respond to its needs while engaging in self-examination and ongoing dialogue, planning, and improvement.

Code Hours Days Room Instructor

ACCOUNTING - Also See Business Administration

ACC-1A PRINCIPLES OF ACCOUNTING I 3.00 UNITS

An introduction to accounting principles and procedures. Course geared to accounting and business majors. (CAN BUS 2)

- *PREREQUISITE: None. BUS-20 recommended. Concurrent enrollment in ACC/CIS-96 also recommended. Not open to students with credit for ACC-10B.*

44019 P Worsham
02/12/07 04/07/07 Last day to add: 02/19/07
(The above section, code #44019, is an online class. Computer with Internet access required. www.opencampus.com)

44020 P Worsham
04/16/07 06/07/07 Last day to add: 04/23/07
(The above section, code #44020, is an online class. Computer with Internet access required. www.opencampus.com)

47818 P Worsham
02/12/07 06/07/07 Last day to add: 02/23/07
(The above section, code #47818, is an online class. Computer with Internet access required. www.opencampus.com)

44017 07:00AM 08:32AM MW ST 201 H Brock
02/12/07 06/07/07 Last day to add: 02/23/07

47816 07:00AM 08:32AM TH THTR 204 P Worsham
02/12/07 06/07/07 Last day to add: 02/23/07
(The above section, code #47816, is a hybrid class. Computer with Internet access required. www.opencampus.com)

44015 08:10AM 03:50PM S HUM 102 N Zoumbos
02/17/07 03/31/07 Last day to add: 02/21/07
(The above section, code #44015, is a 7 week class. Please note the above dates.)

44018 08:45AM 10:17AM TTH ST 107 P Worsham
02/12/07 06/07/07 Last day to add: 02/23/07

44016 06:30PM 09:53PM TH JFK 102 M Scott
02/12/07 06/07/07 Last day to add: 02/23/07

WARNING!
REGISTRATION WILL BE BLOCKED IF YOU HAVE NOT MET THE PREREQUISITE!

Code Hours Days Room Instructor

ACC-1B PRINCIPLES OF ACCOUNTING II 3.00 UNITS

A study of managerial accounting principles and information systems. (CAN BUS 4)

- *PREREQUISITE: ACC-1A.*
- *ADVISORY: Concurrent enrollment in ACC/CIS-96.*

44022 P Worsham
02/12/07 04/07/07 Last day to add: 02/19/07
(The above section, code #44022, is an online class. Computer with Internet access required. www.opencampus.com)

44023 Staff
04/16/07 06/07/07 Last day to add: 04/23/07
(The above section, code #44023, is an online class. Computer with Internet access required. www.opencampus.com)

44021 07:00AM 08:32AM T THTR 204 P Worsham
02/12/07 06/07/07 Last day to add: 02/23/07
(The above section, code #44021, is a hybrid class, using both face to face and online formats. www.opencampus.com)

ACC-38 MANAGERIAL ACCOUNTING 3.00 UNITS

Conceptual and technical analysis of accounting information used by managers. Course for non-accounting majors.

- *PREREQUISITE: ACC-1A or ACC-10B.*

44024 P Worsham
02/12/07 04/07/07 Last day to add: 02/19/07
(The above section, code #44024, is an online class. Computer with Internet access required. www.opencampus.com)

44025 Staff
04/16/07 06/07/07 Last day to add: 04/23/07
(The above section, code #44025, is an online class. Computer with Internet access required. www.opencampus.com)

ACC-63 INCOME TAX ACCTNG 3.00 UNITS

Theory and method of preparation of federal income tax returns for individuals.

- *PREREQUISITE: None.*

44027 A Smith
02/12/07 04/07/07 Last day to add: 02/19/07
(The above section, code #44027, is an online class. Computer with Internet access required. www.opencampus.com)

44026 06:30PM 09:53PM M ATEC 118 A Smith
02/12/07 06/07/07 Last day to add: 02/23/07

Code	Hours	Days	Room	Instructor

ACC-65 COMPUTERIZED ACCOUNTING 3.00 UNITS

Computerized accounting through the use of commercial software accounting packages.

• PREREQUISITE: ACC-1A, 10A or CAT-63A. CIS-1 or 90A recommended. Concurrent enrollment in ACC/CIS-96 also recommended.

44028	08:10AM 04:00PM	S	HUM 101	M Scott
	02/17/07 03/31/07		Last day to add: 02/21/07	

(The above section, code #44028, is a 7 week class. Please note the above dates.)

ACC-66 NON-PROFIT/GOVT ACCTG 3.00 UNITS

A study of the principles and practices of non-profit governmental entities fund accounting.

• PREREQUISITE: ACC-1A or 10B. BUS-20 recommended.

47815				M Teneyck
	02/12/07 04/07/07		Last day to add: 02/19/07	

(The above section, code #47815, is an 8 week online class. Please note the above dates. Computer with Internet access required. www.opencampus.com)

ACC-96 PRACTICUM IN COMPUTERS 0.50 UNITS

Additional practice for students with operational skills on the computer. (Same as CAT/CIS-96) (Non-degree credit course. CR/NC only)

• PREREQUISITE: None.

• COREQUISITE: Concurrent enrollment in any RCC non-computer practicum course. (Note: Open entry/open exit enrollment is based on space availability. The following sections have a total laboratory requirement of 27 hours. Students may be charged for paper usage.)

44029	LAB		ST 101	P Worsham
	02/12/07 06/07/07		Last day to add: 06/07/07	

ACC-97 PRACTICUM IN COMPUTERS 1.00 UNITS

Additional practice for students with operational skills on the computer. (Same as CAT/CIS-97) (Non-degree credit course. CR/NC only)

• PREREQUISITE: None.

• COREQUISITE: Concurrent enrollment in any RCC non-computer practicum course. (Note: Open entry/open exit enrollment is based on space availability. The following sections have a total laboratory requirement of 54 hours. Students may be charged for paper usage.)

44030	LAB		ST 101	P Worsham
	02/12/07 06/07/07		Last day to add: 06/07/07	

ADMINISTRATION OF JUSTICE

ADJ-1 INTRO ADMIN OF JUSTICE 3.00 UNITS

The history and philosophy of administration of justice in America. (CAN AJ 2)

• PREREQUISITE: None.

44032	10:30AM 12:02PM	TTH	LIBR 115	T Fischer
	02/12/07 06/07/07		Last day to add: 02/23/07	
48005	06:00PM 09:23PM	W	ATEC 204	A White
	02/12/07 06/07/07		Last day to add: 02/23/07	

ADJ-3 CONCEPTS OF CRIMINAL LAW 3.00 UNITS

Philosophy of law and constitutional provisions; definitions, classification of crimes. (CAN AJ 4)

• PREREQUISITE: None.

44037	12:15PM 01:47PM	TTH	ST 202	T Fischer
	02/12/07 06/07/07		Last day to add: 02/23/07	
44036	06:00PM 09:23PM	W	JFK 219	J Soltz
	02/12/07 06/07/07		Last day to add: 02/23/07	

ADJ-5 COMMUNITY RELATIONS 3.00 UNITS

Principal emphasis will be placed upon the professional image of the system of justice administration.

• PREREQUISITE: None.

44038	06:00PM 09:23PM	M	JFK 206	J Soltz
	02/12/07 06/07/07		Last day to add: 02/23/07	

ADJ-8 JUVENILE LAW & PROCEDURES 3.00 UNITS

The organization, functions and jurisdiction of juvenile agencies.

• PREREQUISITE: None.

48007	06:00PM 09:23PM	TH	JFK 221	V Pradia
	02/12/07 06/07/07		Last day to add: 02/23/07	

Code	Hours	Days	Room	Instructor

ADJ-9 LAW AMERICAN SOCIETY 3.00 UNITS

Introduction to the legal system and the laws that affect everyday legal relationships.

• PREREQUISITE: None.

48006	06:00PM 09:23PM	W	JFK 223	V Pradia
	02/12/07 06/07/07		Last day to add: 02/23/07	

ADJ-13 CRIMINAL INVESTIGATION 3.00 UNITS

Fundamentals of investigation; crime scene search and recording, interviews and interrogation. (CAN AJ 8)

• PREREQUISITE: None.

48008	06:30PM 09:53PM	TH	JFK 203	T Fischer
	02/12/07 06/07/07		Last day to add: 02/23/07	

ADJ-21 CONTROL & SUPERVISION 3.00 UNITS

This course provides an overview of the supervision process of inmates in the local, state and federal correctional institutions.

• PREREQUISITE: None.

48119	06:00PM 09:23PM	W	JFK 120	J Oller
	02/12/07 06/07/07		Last day to add: 02/23/07	

AMERICAN SIGN LANGUAGE

AML-1 AMERICAN SIGN LANGUAGE 1 4.00 UNITS

Develops basic vocabulary and grammatical proficiency at the sentence level in ASL discourse, both receptively and expressively. Introduces the culture of Deaf people.

• PREREQUISITE: None.

44040	08:10AM 01:55PM	F	ATEC 205	M Starwalker
	02/12/07 06/07/07		Last day to add: 02/23/07	
44039	06:00PM 08:43PM	MW	LIBR 121	M Kurs
	02/12/07 06/07/07		Last day to add: 02/23/07	

ANATOMY & PHYSIOLOGY

AMY-2A ANATOMY & PHYSIOLOGY I 4.00 UNITS

An integrated study of body organization and terminology, cells and tissues, skeletal and muscular systems, and eye and ear. (CAN BIOL SEQ B)

• PREREQUISITE: None.

47822	12:50PM 01:56PM	TTH	ATEC 114	D Olin
LAB	02:00PM 05:23PM	TTH	ST 211	D Olin
	02/12/07 06/07/07		Last day to add: 02/23/07	

AMY-2B ANATOMY & PHYSIO II 4.00 UNITS

An integrated study of these systems: nervous, endocrine, cardiovascular, respiratory, urinary, digestive and reproductive. (CAN BIOL SEQ B)

• PREREQUISITE: AMY-2A.

47819	08:10AM 12:39PM	FS	ST 211	J Ivey
	02/12/07 06/07/07		Last day to add: 02/23/07	
47820	02:00PM 03:06PM	TTH	ATEC 114	C Sternburg
LAB	09:20AM 12:43PM	TTH	ST 211	C Sternburg
	02/12/07 06/07/07		Last day to add: 02/23/07	
47817	03:45PM 04:51PM	MW	ATEC 114	C Sternburg
LAB	12:15PM 03:38PM	MW	ST 211	C Sternburg
	02/12/07 06/07/07		Last day to add: 02/23/07	
47821	03:45PM 04:51PM	MW	ATEC 114	C Sternburg
LAB	06:00PM 09:23PM	MW	ST 211	C Sternburg
	02/12/07 06/07/07		Last day to add: 02/23/07	

AMY-10 SURVEY HUMAN ANAT/PHYSIO 3.00 UNITS

A survey of the structure and function of human cells, tissues and systems - for Allied Health majors.

• PREREQUISITE: None.

44650	10:30AM 01:53PM	F	ATEC 204	D Dorado
	02/12/07 06/07/07		Last day to add: 02/23/07	
44649	03:45PM 05:17PM	TTH	ATEC 114	D Dorado
	02/12/07 06/07/07		Last day to add: 02/23/07	

Code	Hours	Days	Room	Instructor

ANTHROPOLOGY

ANT-1 PHYSICAL ANTHROPOLOGY 3.00 UNITS

Examination of human biological evolution, diversity and relationship to the animal world. (CAN ANTH 2)

• *PREREQUISITE: None.*

47998	08:45AM 10:17AM	TTH	ST 202	A Gray
	02/12/07 06/07/07		Last day to add: 02/23/07	
44044	10:30AM 12:02PM	MW	ST 202	A Gray
	02/12/07 06/07/07		Last day to add: 02/23/07	
47999	10:35AM 01:53PM	F	ST 202	A Gray
	02/12/07 06/07/07		Last day to add: 02/23/07	
44045	06:00PM 09:23PM	T	ST 202	D Wiewall
	02/12/07 06/07/07		Last day to add: 02/23/07	

ANT-2 CULTURAL ANTHRO 3.00 UNITS

The nature of human culture with a survey of the cultural phenomena of primitive people. (CAN ANTH 4)

• *PREREQUISITE: None.*

44047	07:00AM 08:32AM	MW	ST 202	Staff
	02/12/07 06/07/07		Last day to add: 02/23/07	
48001	10:30AM 12:02PM	MW	RXHS T7	Staff
	02/12/07 06/07/07		Last day to add: 02/23/07	

(This class meets at the Rubidoux Annex, 4250 Opal Street, Riv.)

44050	10:30AM 01:53PM	F	HUM 111	D Wiewall
	02/12/07 06/07/07		Last day to add: 02/23/07	
48000	02:00PM 03:32PM	TTH	ST 202	A Gray
	02/12/07 06/07/07		Last day to add: 02/23/07	
44049	06:00PM 09:23PM	M	ST 202	Staff
	02/12/07 06/07/07		Last day to add: 02/23/07	

ANT-10 INTRO FORENSIC ANTHROPOLOGY 3.00 UNITS

Human osteology, techniques of analysis of human skeletal remains, medico-legal techniques and procedures.

• *PREREQUISITE: None.*

48064	06:00PM 09:23PM	W	ST 202	A Gray
	02/12/07 06/07/07		Last day to add: 02/23/07	

ARABIC

DO YOU NEED INFORMATION ON HOW TO VALIDATE YOUR PREREQUISITE? CALL THE PREREQUISITE HOTLINE AT 222-8808. (CHEMISTRY AND FOREIGN LANGUAGES ONLY.)

ARA-1 ARABIC 1 5.00 UNITS

Develops basic skills in understanding, reading, communicating and writing in Classical and Modern Standard Arabic.

• *PREREQUISITE: None.*

44052		02:00PM 05:13PM	M	LIBR 121	H Aljord
	LAB	02:00PM 05:13PM	W	LIBR 120	H Aljord
		02/12/07 06/07/07		Last day to add: 02/23/07	

ARA-2 ARABIC 2 5.00 UNITS

Further development of basic skills in understanding, reading, communicating and writing in Arabic.

• *PREREQUISITE: ARA-1.*

44054	08:10AM 02:55PM	S	LIBR 121	H Aljord
	02/12/07 06/07/07		Last day to add: 02/23/07	

ARCHITECTURE

ARE-24 ARCHITECTURAL DRAFTING 3.00 UNITS

Introduction to architectural drafting techniques with emphasis on line quality, lettering, dimensioning, scaling, notes.

• *PREREQUISITE: ENE-21.*

44055	L/LAB	06:00PM 09:44PM	T	ATEC 109	P Beltz
	LAB	06:00PM 09:32PM	TH	ATEC 109	
		02/12/07 06/07/07		Last day to add: 02/23/07	

Code	Hours	Days	Room	Instructor

ARE-25 ADV ARCH DRAFTING 3.00 UNITS

Advanced study and preparation of detailed architectural drawings.

• *PREREQUISITE: ARE/ENE-24.*

44056	L/LAB	06:00PM 09:44PM	T	ATEC 109	P Beltz
	LAB	06:00PM 09:32PM	TH	ATEC 109	
		02/12/07 06/07/07		Last day to add: 02/23/07	

ARE-26 ARCHITECTURAL RENDERING 3.00 UNITS

Study of rendering techniques necessary to produce architectural presentation layouts.

• *PREREQUISITE: None.*

47838	L/LAB	09:00AM 04:17PM	S	ATEC 119	J Jorgensen
		02/12/07 06/07/07		Last day to add: 02/23/07	

ART

ART-2 HIST ART: RENAISS/CONTEMP 3.00 UNITS

Survey of the history of Western art: Renaissance through Contemporary. (CAN ART 4)

• *PREREQUISITE: None. Qualification for ENG-1A recommended.*

47745	06:00PM 09:23PM	W	ATEC 114	D Rosales
	02/12/07 06/07/07		Last day to add: 02/23/07	

ART-6 ART APPRECIATION 3.00 UNITS

An introductory course for the non-art major. An overview of the creative process and various art forms.

• *PREREQUISITE: None.*

• *ADVISORY: Qualification for ENG-1A.*

44066				K Skiba
	04/16/07 06/07/07		Last day to add: 04/23/07	

(The above section, code #44066, is an online class. Computer with Internet access required. www.opencampus.com)

44067				R Taube
	02/12/07 06/07/07		Last day to add: 02/23/07	

(The above section, code #44067, is an online class. Computer with Internet access required. www.opencampus.com)

44069				K Skiba
	02/12/07 04/06/07		Last day to add: 02/19/07	

(The above section, code #44069, is an online class. Computer with Internet access required. www.opencampus.com)

44072	08:10AM 11:33AM	F	ATEC 114	L Brown
	02/12/07 06/07/07		Last day to add: 02/23/07	
44071	08:10AM 03:50PM	S	ATEC 114	B May
	04/21/07 06/02/07		Last day to add: 04/25/07	

(The above class, code #44071, is a 7-week class. Please note the above dates.)

47754	04:15PM 05:47PM	M	HUM 111	C Goux
	02/12/07 06/07/07		Last day to add: 02/23/07	

(The above section, code #47754, is a hybrid class. Computer with Internet access required. www.opencampus.com)

44070	06:00PM 09:23PM	T	ATEC 114	K Lippire
	02/12/07 06/07/07		Last day to add: 02/23/07	
47755	06:00PM 09:23PM	TH	ATEC 114	S Vandermeiden
	02/12/07 06/07/07		Last day to add: 02/23/07	

ART-17 BEGINNING DRAWING 3.00 UNITS

Introduction to drawing in a variety of media. Exploration of the elements of art, composition, perspective, including development of observational, motor and creative skills. (CAN ART 8).

• *PREREQUISITE: None.*

44061	08:10AM 02:56PM	F	ATEC 119	C Farrand
	02/12/07 06/07/07		Last day to add: 02/23/07	
44059	08:45AM 12:05PM	MW	ATEC 119	D Rosales
	02/12/07 06/07/07		Last day to add: 02/23/07	
44060	06:00PM 09:18PM	MW	ATEC 119	S Vandermeiden
	02/12/07 06/07/07		Last day to add: 02/23/07	

ART-18 INTERMEDIATE DRAWING 3.00 UNITS

Continued study of the skills acquired in Beginning Drawing, with the emphasis on color theory and color media in drawing.

• *PREREQUISITE: ART-17 or 22.*

47746	06:00PM 09:23PM	MW	ATEC 119	S Vandermeiden
	02/12/07 06/07/07		Last day to add: 02/23/07	

Code	Hours	Days	Room	Instructor

ART-22 BASIC DESIGN 3.00 UNITS

Introduction to the fundamentals of two-dimensional design. The practice of the organization of the visual elements, according to the principles of design. (CAN ART 14)

• *PREREQUISITE: None.*

44062	12:15PM 03:37PM	MW	ATEC 119	K Lippire
	02/12/07 06/07/07		Last day to add: 02/23/07	

ART-23 DESIGN & COLOR 3.00 UNITS

Continued study of two-dimensional design with the emphasis on color theory and more complex problems. (CAN ART 16)

• *PREREQUISITE: ART-22 or ART-17.*

47783	12:15PM 03:37PM	MW	ATEC 119	K Lippire
	02/12/07 06/07/07		Last day to add: 02/23/07	

ART-26 BEGINNING PAINTING 3.00 UNITS

Introduction to painting (oil or acrylic; techniques, visual perception and application of color theory. (CAN ART 10)

• *PREREQUISITE: ART-17 or 22.*

47762	12:15PM 03:37PM	TTH	ATEC 119	L Brown
	02/12/07 06/07/07		Last day to add: 02/23/07	

ART-27 INTERMEDIATE PAINTING 3.00 UNITS

Continued study of painting (oil or acrylic); techniques, visual perception and application of color theory.

• *PREREQUISITE: ART-26 or ART-23.*

47785	12:15PM 03:37PM	TTH	ATEC 119	L Brown
	02/12/07 06/07/07		Last day to add: 02/23/07	

BIOLOGY

BIO-1 GENERAL BIOLOGY 4.00 UNITS

A study of life as revealed in biological systems using cellular, organismic and ecological approaches. The basic principles of cellular biology, biochemistry, genetics, evolution, ecology and the social implications of biology are included. (CAN BIOL 14)

• *PREREQUISITE: None.*

44656		02:00PM 03:32PM	TTH	HUM 111	T Friedrich Finnern
	LAB	08:10AM 11:33AM	T	ST 207	T Friedrich Finnern
		02/12/07 06/07/07		Last day to add: 02/23/07	
44658		02:00PM 05:23PM	TTH	ST 207	B Moore
		02/12/07 06/07/07		Last day to add: 02/23/07	
44659		02:00PM 03:32PM	TTH	HUM 111	T Friedrich Finnern
	LAB	08:10AM 11:33AM	TH	ST 207	T Friedrich Finnern
		02/12/07 06/07/07		Last day to add: 02/23/07	
44661		02:00PM 03:32PM	TTH	HUM 111	T Friedrich Finnern
	LAB	08:10AM 11:33AM	F	ST 207	T Friedrich Finnern
		02/12/07 06/07/07		Last day to add: 02/23/07	
44657		06:00PM 09:23PM	TTH	ST 207	C Groenhout
		02/12/07 06/07/07		Last day to add: 02/23/07	

BIO-7 MARINE BIOLOGY 4.00 UNITS

An ecological study of the marine environment, emphasizing the study of local habitats, plants and animals.

• *PREREQUISITE: None.*

47881		06:00PM 09:23PM	F	ST 207	M Smith
	LAB	08:10AM 11:33AM	S	ST 207	M Smith
		02/12/07 06/07/07		Last day to add: 02/23/07	

BIO-8 PRINCIPLES OF ECOLOGY 4.00 UNITS

A study of basic ecological relationships between organisms and their environment. Topics will include populations, communities, competition, predation, succession, species diversity, ecosystems, evolutionary relationships, and human impacts on the environment. This course requires field trips.

• *PREREQUISITE: None.*

44667	08:10AM 11:33AM	MW	ST 211	T Friedrich Finnern
	02/12/07 06/07/07		Last day to add: 02/23/07	

WARNING!
REGISTRATION WILL BE BLOCKED IF YOU HAVE NOT MET THE PREREQUISITE!

Code	Hours	Days	Room	Instructor

BIO-30 HUMAN REPRODUCTION 3.00 UNITS

Reproduction and sexuality - biologically oriented to provide current information in all facets of subject area.

• *PREREQUISITE: None.*

44664	07:00AM 08:32AM	TTH	ATEC 114	M Donovan
	02/12/07 06/07/07		Last day to add: 02/23/07	
44663	10:30AM 12:02PM	MW	ATEC 114	M Donovan
	02/12/07 06/07/07		Last day to add: 02/23/07	
44662	12:15PM 01:47PM	MW	ATEC 211	M Donovan
	02/12/07 06/07/07		Last day to add: 02/23/07	

BIO-34 HUMAN GENETICS 3.00 UNITS

Mechanisms of human heredity emphasizing normal and abnormal genetic counseling.

• *PREREQUISITE: None. High school biology or any college life science class with laboratory recommended.*

44666	02:00PM 05:23PM	W	HUM 204	J Morrison
	02/12/07 06/07/07		Last day to add: 02/23/07	

BIOTECHNOLOGY - See Moreno Valley Campus

NEW! Human Resources Certificate
Call (951) 372-7198 for information.

BUSINESS ADMINISTRATION- Also See Accounting, Management, Marketing, Paralegal, and Real Estate.

BUS-10 INTRO TO BUSINESS 3.00 UNITS

Considers scope, function and organization of business, including principles and practices, with an integrated global perspective.

• *PREREQUISITE: None.*

44076				G Zwart
	02/12/07 04/07/07		Last day to add: 02/19/07	

(The above section, code #44076, is an online class. Computer with Internet access required. www.opencampus.com)

44077				G Zwart
	04/16/07 06/07/07		Last day to add: 04/23/07	

(The above section, code #44077, is an online class. Computer with Internet access required. www.opencampus.com)

44080				G Zwart
	02/12/07 06/07/07		Last day to add: 02/23/07	

(The above section, code #44080, is an online class. Computer with Internet access required. www.opencampus.com)

44081				H Rogers
	02/12/07 06/07/07		Last day to add: 02/23/07	

(The above section, code #44081, is an online class. Computer with Internet access required. www.opencampus.com)

47802	07:00AM 08:32AM	MW	ATEC 114	P McCurdy
	02/12/07 06/07/07		Last day to add: 02/23/07	
47801	08:10AM 11:33AM	F	ECEN 115	M Snow
	02/12/07 06/07/07		Last day to add: 02/23/07	
44078	08:10AM 11:30AM	S	LIBR 115	J Scott
	02/12/07 06/07/07		Last day to add: 02/23/07	

(The above section, code #44078, is a hybrid class, using both face to face and online formats. www.opencampus.com. Please note this class meets on campus every other Saturday, beginning February 17, 2007.)

44075	08:45AM 10:17AM	TTH	ATEC 211	G Zwart
	02/12/07 06/07/07		Last day to add: 02/23/07	
44074	06:30PM 09:53PM	W	JFK 106	R Carrigan
	02/12/07 06/07/07		Last day to add: 02/23/07	

(The above section, code #44074, is a hybrid class, using both face to face and online formats www.opencampus.com. Please note this class meets on campus every other Wednesday beginning February 21, 2007.)

Code	Hours	Days	Room	Instructor

BUS-18A BUSINESS LAW I 3.00 UNITS

Legal and ethical environment of business torts, contracts, sales and principles of employment. (CAN BUS 8)

• *PREREQUISITE: None.*

44084 R Wickers
02/12/07 06/07/07 Last day to add: 02/23/07
(The above section, code #44084, is an online class. Computer with Internet access required. www.opencampus.com)

44082 06:30PM 09:53PM M ATEC 211 T Wagner
02/12/07 06/07/07 Last day to add: 02/23/07
(The above section, code #44082, is a hybrid class, using both face to face and online formats which meets on campus every other Monday beginning 2/12/07. www.opencampus.com)

BUS-18B BUSINESS LAW II 3.00 UNITS

Commercial paper, business organizations, government regulations, protection of property rights and international law.

• *PREREQUISITE: None.*

44086 C Pentis
02/12/07 06/07/07 Last day to add: 02/23/07
(The above section, code #44086, is an online class. Computer with Internet access required. www.opencampus.com)

44085 06:30PM 09:53PM M ATEC 211 T Wagner
04/16/07 06/04/07 Last day to add: 04/20/07
(The above section, code #44085, is a hybrid class, using both face to face and online formats which meets on campus every other Monday beginning 3/5/07. www.opencampus.com)

BUS-20 BUSINESS MATH 3.00 UNITS

Review of basic math and its application to business, percentages, pricing, depreciation and inventory.

• *PREREQUISITE: None.*

44089 R Beck
02/12/07 04/07/07 Last day to add: 02/19/07
(The above section, code #44089, is an online class. Computer with Internet access required. www.opencampus.com)

44090 R Beck
04/16/07 06/07/07 Last day to add: 04/23/07
(The above section, code #44090, is an online class. Computer with Internet access required. www.opencampus.com)

47807 07:00AM 08:32AM MW ATEC 205 Staff
02/12/07 06/07/07 Last day to add: 02/23/07

44087 04:15PM 05:47PM T ATEC 211 R Beck
02/12/07 06/07/07 Last day to add: 02/23/07
(The above section, code #44087, is a hybrid class, using both face to face and online formats. www.opencampus.com)

44088 06:30PM 09:53PM M JFK 120 C Pentis
02/12/07 06/07/07 Last day to add: 02/23/07

BUS-22 MGMT COMMUNICATIONS 3.00 UNITS

Examines the dynamics of organizational communication including interpersonal, verbal, nonverbal and written.

• *PREREQUISITE: None.*
• *ADVISORY: CAT-30.*

47788 10:30AM 12:02PM TTH HUM 102 G Zwart
02/12/07 06/07/07 Last day to add: 02/23/07

44091 06:30PM 09:53PM T JFK 106 A Leavitt
02/12/07 06/07/07 Last day to add: 02/23/07

BUS-30 ENTREPRENEURSHIP 3.00 UNITS

Surveys the nature and extent of business. Includes organizations and opportunities in business.

• *PREREQUISITE: None.*

44094 J Scott
02/12/07 06/07/07 Last day to add: 02/23/07
(The above section, code #44094 is an online course. Computer with Internet access required. www.opencampus.com)

47800 12:15PM 01:47PM TTH THTR 204 M Snow
02/12/07 06/07/07 Last day to add: 02/23/07

Code	Hours	Days	Room	Instructor

BUS-53 INTRO TO PERSONAL FINANCE 3.00 UNITS

An introduction to the theory and practice of personal finance focused on the concepts, decision-making tools and applications of financial planning.

• *PREREQUISITE: None.*

44095 R Carrigan
02/12/07 06/07/07 Last day to add: 02/23/07
(The above section, code #44095, is an online class. Computer with Internet access required. www.opencampus.com)

BUS-70 INTRO ORGANIZATION DEVELOPMENT 3.00 UNITS

Introduction to techniques for improving organizational effectiveness through process improvement and development of people. (Same as MAG-70)

• *PREREQUISITE: None. MAG-44 recommended.*

44096 G Zwart
02/12/07 04/07/07 Last day to add: 02/19/07
(The above section, code #44096, is an online class. Computer with Internet access required. www.opencampus.com)

BUS-81 INVENTORY CONTROL 1.50 UNITS

A study of inventory control concepts and techniques. (Same as MAN-81)

• *PREREQUISITE: None.*

48027 06:30PM 09:53PM T JFK 219 Staff
02/12/07 04/06/07 Last day to add: 02/17/07
(The above section, code #48027, is an 8 week course. Please note the above dates. Computer with Internet access required. www.opencampus.com)

BUS-84 COMPUTERIZED LOGISTICS 1.50 UNITS

Analysis of the use of computers in the logistics and freight industry and an introduction to available logistics software.

• *PREREQUISITE: None.*

48029 06:30PM 09:53PM T JFK 219 Staff
04/16/07 06/07/07 Last day to add: 04/21/07

BUS-85 WAREHOUSE MANAGEMENT 3.00 UNITS

Analysis of warehouse location, operation and management.

• *PREREQUISITE: None.*

47780 06:30PM 09:53PM TH ST 202 R Beck
02/12/07 04/07/07 Last day to add: 02/19/07
(The above section, code #47780, is an 8 week hybrid class. Please note the above dates. Computer with Internet access required. www.opencampus.com)

BUS-86 TRANSPORTATION/TRAFFIC MGMT 3.00 UNITS

A study of the domestic freight transportation system, including pricing, regulation and traffic management.

• *PREREQUISITE: None.*

47752 06:30PM 09:53PM W ATEC 211 C Pentis
02/12/07 06/07/07 Last day to add: 02/23/07
(The above section, code #47752, is an hybrid class. Computer with Internet access required. www.opencampus.com)

BUS-90 INTERNATIONAL LOGISTICS 3.00 UNITS

Introduction to the role of logistics in global business.

• *PREREQUISITE: None.*

47781 06:30PM 09:53PM TH R Beck
04/16/07 06/07/07 Last day to add: 04/23/07
(The above section, code #47781, is an 8 week online class. Please note the dates above. Computer with Internet access required. www.opencampus.com)

CHEMISTRY

DO YOU NEED INFORMATION ON HOW TO VALIDATE YOUR PREREQUISITE? CALL THE PREREQUISITE HOTLINE AT 222-8808. (CHEMISTRY AND FOREIGN LANGUAGES ONLY.)

CHE-1B GENERAL CHEMISTRY II 5.00 UNITS

Sequel to CHE-1A - reaction rates, equilibrium, acid base, thermodynamics, electrochemistry, nuclear, inorganic and organic chemistry. (CAN CHEM 4)

• *PREREQUISITE: CHE-1A.*

47825 LAB 09:00AM 12:22PM TTH HUM 204 S Freitas
02:00PM 03:32PM TTH HUM 204 S Freitas
02/12/07 06/07/07 Last day to add: 02/23/07

Code	Hours	Days	Room	Instructor

CHE-2A INTRO CHEMISTRY I 4.00 UNITS

Introductory chemical concepts with health and environmental applications--fulfills the needs of non-science majors. (CAN CHEM 6)

- *PREREQUISITE: MAT-52.*

44671	08:10AM 09:42AM	FS	HUM 204	M Torrez
LAB	10:30AM 01:53PM	S	HUM 204	M Torrez
	02/12/07 06/07/07		Last day to add: 02/23/07	
44669	12:15PM 01:47PM	MW	HUM 111	S Freitas
LAB	08:10AM 11:33AM	W	HUM 204	S Freitas
	02/12/07 06/07/07		Last day to add: 02/23/07	
44672	12:15PM 01:47PM	MW	HUM 111	S Freitas
LAB	08:10AM 11:33AM	M	HUM 204	S Freitas
	02/12/07 06/07/07		Last day to add: 02/23/07	
44670	06:00PM 09:23PM	M	HUM 111	Staff
LAB	06:00PM 09:23PM	F	HUM 204	
	02/12/07 06/07/07		Last day to add: 02/23/07	
44673	06:00PM 09:23PM	M	HUM 111	Staff
LAB	06:00PM 09:23PM	W	HUM 204	
	02/12/07 06/07/07		Last day to add: 02/23/07	

CHE-10 CHEMISTRY FOR EVERYONE 3.00 UNITS

Lecture-demonstration course geared to non-science majors--air, water, drugs, genetics, nuclear aspects, etc. No laboratory.

- *PREREQUISITE: None.*

48125	12:30PM 02:02PM	TTH	RXHS T7	Staff
	02/12/07 06/07/07		Last day to add: 02/23/07	

(This class meets at the Rubidoux Annex, 4250 Opal Street, Riv.)

COMMUNITY INTRREPRETATION - See Moreno Valley Campus

COMPUTER APPLICATIONS/OFFICE

CAT-1A BUSINESS ETIQUETTE 1.00 UNITS

Provides students with both the knowledge and the skills required to apply business standards of acceptable behavior and etiquette to project a professional image.

- *PREREQUISITE: None.*

48073	01:15PM 02:45PM	S	ATEC 204	Staff
	02/12/07 05/07/07		Last day to add: 02/28/07	

CAT-3 COMP APPL-WRKNG PROFESSIONALS 3.00 UNITS

Introductory operating system, office applications, Internet and scanning for business/office and teaching professions. (Same as CIS-3)

- *PREREQUISITE: None.*
- *ADVISORY: Concurrent enrollment in CIS/CAT-96 or 97.*

44102	10:30AM 12:02PM	MW	ATEC 118	B Fuller
	02/12/07 06/07/07		Last day to add: 02/23/07	

(Plus 18 hours of laboratory by arrangement.)

CAT-31 BUSINESS COMMUNICATIONS 3.00 UNITS

Provides training and skill building in written communications.

- *PREREQUISITE: None.*
- *ADVISORY: CAT-30 or concurrent enrollment.*

44103				C MacKenzie
	02/12/07 06/07/07		Last day to add: 02/23/07	

(The above section, code #44103, is an online class. Computer with Internet access required. www.opencampus.com)

48071	08:10AM 12:40PM	S	HUM 201	Staff
	02/12/07 05/07/07		Last day to add: 02/28/07	

CAT-53 KEYBOARD/TYPING FUNDAMENTALS 1.00 UNITS

Develops basic alpha/numeric keyboarding/touch typewriting skills on an electronic keyboard for the non-typist.

- *PREREQUISITE: None.*

48035	12:50PM 01:51PM	SU	LIBR 115	P Bainum
	04/16/07 06/07/07		Last day to add: 04/26/07	

(The above section, code #48035, is a 8 week hybrid class. Please note the above dates. Computer with Internet access required. www.opencampus.com)

44104	04:50PM 05:51PM	F	LIBR 115	P Bainum
	02/12/07 04/04/07		Last day to add: 02/20/07	

(The above section, code #44104, is a hybrid class, using both face to face and online formats. www.opencampus.com)

Code	Hours	Days	Room	Instructor

CAT-54A INTRO TO FLASH 3.00 UNITS

Prepares student to learn Flash, one of the most powerful animation and interactivity tools for the web and training mediums. (Same as CIS-54A)

- *PREREQUISITE: None.*
- *ADVISORY: Competency in the use of a computer and familiarity with the Internet recommended. CIS-95A and concurrent enrollment in CIS-96 or 97 recommended.*

44105	12:15PM 01:47PM	TTH	LIBR 115	V Zardoost
	02/12/07 04/05/07		Last day to add: 02/19/07	

(The above section, code #44105, is an 8 week hybrid course. Please note the above dates. Computer with Internet access required. www.opencampus.com)

CAT-56A DESIGNING WEB GRAPHICS 3.00 UNITS

Prepares student to create, modify and effectively employ elements of web pages using PhotoShop, ImageReady. (Same as CIS-56A)

- *PREREQUISITE: None.*
- *ADVISORY: Competency in the use of a computer and familiarity with the Internet recommended. CIS-78A and concurrent enrollment in CIS-96 or 97 recommended.*

48057	08:45AM 10:17AM	TH	LIBR 115	J Coverdale
	02/12/07 06/07/07		Last day to add: 02/23/07	

(The above section, code #48057, is a hybrid class. Computer with Internet access required. www.opencampus.com)

CAT-72A INTRO WEB PAGE CREATION 1.50 UNITS

Introduction to Web page creation using XHTML to create pages with text, hyperlinks, lists, images, tables, frames and forms. (Same as CIS-72A)

- *PREREQUISITE: None.*
- *ADVISORY: Competency in the use of a computer, familiarity with the Internet. CIS-95A and concurrent enrollment in CIS-96 or 97 recommended.*

44106	12:30PM 04:21PM	SU	HUM 208	W Manges
	02/18/07 04/01/07		Last day to add: 02/22/07	

(The above section, code #44106, is a 7 week class. Please note the above dates.)

CAT-72B INTERMED WEB PAGE CREATION 1.50 UNITS

Intermediate Web page creation using cascading style sheets (CSS.) Learn to format and layout your Web page content in style using CSS techniques. (Same as CIS-72B)

- *PREREQUISITE: None.*
- *ADVISORY: Knowledge of HTML and the Internet recommended. CIS/CAT-72A and CIS-95A, as well as concurrent enrollment in CIS-96 or 97 also recommended.*

44107	12:30PM 05:00PM	SU	HUM 208	W Manges
	04/22/07 05/27/07		Last day to add: 04/26/07	

(The above section, code #44107, is a 6 week class. Please note the above dates.)

CAT-76B INTRO TO DREAMWEAVER 3.00 UNITS

Prepares student to design and administer Web sites using Dreamweaver. (Same as CIS-76B)

- *PREREQUISITE: None.*
- *ADVISORY: Competency in the use of a computer and familiarity with the Internet as well as CIS-95A and concurrent enrollment in CIS-96 or 97 recommended.*

44108	06:00PM 09:23PM	TH	LIBR 115	S Ahmed
	02/12/07 06/07/07		Last day to add: 02/23/07	

(The above section, code #44108, is a hybrid class, using both face to face and online formats. www.opencampus.com)

CAT-78A INTRO ADOBE PHOTOSHOP-IBM 3.00 UNITS

Introduction to Adobe Photoshop fundamentals including selecting, layers and channels to edit and manipulating images using Adobe PhotoShop. (Same as CIS-78A)

- *PREREQUISITE: None.*
- *ADVISORY: Competency in the use of a computer and familiarity with Windows, as well as concurrent enrollment in CIS-96 or 97 recommended.*

44110	08:10AM 11:50AM	S	HUM 208	G Marquez
	02/17/07 04/01/07		Last day to add: 02/21/07	

(The above section, code #44110, is a hybrid class, using both face to face and online formats. www.opencampus.com)

Code	Hours	Days	Room	Instructor

CAT-78B ADVANCED ADOBE PHOTOSHOP 3.00 UNITS

Presents a highly evolved approach to the utilization of alpha channels, layers, filters, masks and special effects to produce custom graphic solutions. (Same as CIS-78B)

- *PREREQUISITE: CIS/CAT-78A.*

48052 08:45AM 10:17AM T LIBR 115 C Brotherton
02/12/07 06/07/07 Last day to add: 02/23/07
(The above section, code #48052, is a hybrid class. Computer with Internet access required. www.opencampus.com)

CAT-80 WORD FOR WINDOWS 3.00 UNITS

Provides beginning, intermediate and advanced levels of skill applied to a variety of professional/business documents. (Same as CIS-80)

- *PREREQUISITE: None.*
- *ADVISORY: Concurrent enrollment in CAT-96 or 97 recommended. Recommend typing knowledge/skills with at least 40 wpm.*

44112 06:00PM 09:23PM M HUM 208 D Friedman
04/17/07 06/07/07 Last day to add: 04/27/07
(The above section, code #44112, is a hybrid class, using both face to face and online formats. www.opencampus.com)

CAT-81 INTRO ADOBE INDESIGN 3.00 UNITS

Page layout and software integration techniques for the microcomputer using Adobe InDesign (Same as CIS-81)

- *PREREQUISITE: None.*

48050 08:10AM 11:50AM S HUM 208 Staff
04/21/07 06/07/07 Last day to add: 04/25/07
(The above section, code #48050, is an 8 week hybrid class. Please note the above dates. Computer with Internet access required. www.opencampus.com)

CAT-93 COMPUTERS FOR BEGINNERS 3.00 UNITS

An introduction to personal computers for the beginning student. (Same as CIS-93)

- *PREREQUISITE: None.*

44113 06:00PM 09:23PM T LIBR 115 D Friedman
02/12/07 06/07/07 Last day to add: 02/23/07
(Plus 18 hours of laboratory by arrangement.)

CAT-96 PRACTICUM IN COMPUTERS 0.50 UNITS

Additional practice for students with operational skills on the computer. (Same as ACC/CIS-96) (Non-degree credit course. CR/NC only)

- *PREREQUISITE: None.*
- *COREQUISITE: Concurrent enrollment in any RCC non-computer practicum course. (Note: Open entry/open exit enrollment is based on space availability. The following sections have a total laboratory requirement of 27 hours. Students may be charged for paper usage.)*

44114 LAB ST 101 J Perhamus
02/12/07 06/07/07 Last day to add: 06/07/07

CAT-97 PRACTICUM IN COMPUTERS 1.00 UNITS

Additional practice for students with operational skills on the computer. (Same as ACC/CIS-97) (Non-degree credit course. CR/NC only)

- *PREREQUISITE: None.*
- *COREQUISITE: Concurrent enrollment in any RCC non-computer practicum course. (Note: Open entry/open exit enrollment is based on space availability. The following sections have a total laboratory requirement of 54 hours. Students may be charged for paper usage.)*

44115 LAB ST 101 J Perhamus
02/12/07 06/07/07 Last day to add: 06/07/07

CAT-98A INTRO TO EXCEL 1.50 UNITS

An introduction to electronic spreadsheets using Excel. (Same as CIS-98A)

- *PREREQUISITE: None.*
- *ADVISORY: Concurrent enrollment in CIS/CAT-96 or 97 recommended.*

44116 L Holmes
02/12/07 04/07/07 Last day to add: 02/19/07
(The above section, code #44116, is an online class. Computer with Internet access required. www.opencampus.com)

Code	Hours	Days	Room	Instructor

CAT-98B ADVANCED EXCEL 1.50 UNITS

Advanced spreadsheet concepts including working with large spreadsheets, database manipulation, templates and macro preparation and use. (Same as CIS-98B)

- *PREREQUISITE: CIS/CAT-98A.*

44117 L Holmes
04/16/07 06/07/07 Last day to add: 04/23/07
(The above section, code #44117, is an online class. Computer with Internet access required. www.opencampus.com)

COMPUTER LAB HOURS: NORCO CAMPUS (ST 101)
Monday - Friday 8:00am-8:30pm
Saturday - Sunday 9:00am-4:00pm

COMPUTER INFORMATION SYSTEMS

CIS-1A INTRO TO COMP INFO SYS 3.00 UNITS

Introduction to computer concepts, theory and computer applications. Functions and capabilities of word processors, spreadsheets, databases, presentation graphics and the Internet are covered through lecture, discussion and hands-on computer assignments.

- *PREREQUISITE: None.*
- *ADVISORY: Concurrent enrollment in CIS-96 or 97 recommended.*

All sections of CIS-1A have an 18 hour laboratory requirement to be arranged.

44127 J Perhamus
03/12/07 05/27/07 Last day to add: 03/27/07
(The above section, code # 44127, is a 10-week online course. Please note the above dates. Computer with Internet access required. www.opencampus.com)

44128 C Brotherton
02/12/07 06/07/07 Last day to add: 02/23/07
(The above section, code #44128, is an online class. Computer with Internet access required. www.opencampus.com)

48327 J Coverdale
02/12/07 06/07/07 Last day to add: 02/23/07
(The above section, code #48327, is an 8 week online class. Please note above dates. www.opencampus.com)

44133 J Coverdale
02/12/07 06/07/07 Last day to add: 02/23/07
(The above section, code #44133, is an online class. Computer with Internet access required. www.opencampus.com)

44134 J Perhamus
02/12/07 06/07/07 Last day to add: 02/23/07
(The above section, code #44134, is an online class. Computer with Internet access required. www.opencampus.com)

44122 07:00AM 08:32AM TTH HUM 208 C Brotherton
02/12/07 06/07/07 Last day to add: 02/23/07

44125 08:45AM 10:17AM MW HUM 208 J Coverdale
02/12/07 06/07/07 Last day to add: 02/23/07

44124 08:45AM 10:17AM TTH HUM 208 J Perhamus
02/12/07 06/07/07 Last day to add: 02/23/07
(This class is individually paced and has a flexible ending date.)

44132 10:30AM 12:02PM MW HUM 208 J Coverdale
02/12/07 06/07/07 Last day to add: 02/23/07

44130 10:30AM 12:02PM TTH HUM 208 Staff
02/12/07 06/07/07 Last day to add: 02/23/07
(This class is individually paced and has a flexible ending date.)

44126 12:02PM 03:25PM S HUM 208 K Daraei
02/12/07 06/07/07 Last day to add: 02/23/07

44129 02:00PM 03:32PM TTH HUM 208 A Rainey
02/12/07 06/07/07 Last day to add: 02/23/07

44131 06:00PM 09:23PM T HUM 208 V Browne
02/12/07 06/07/07 Last day to add: 02/23/07

44135 06:00PM 09:23PM W HUM 208 P Dunn
02/12/07 06/07/07 Last day to add: 02/23/07

Code	Hours	Days	Room	Instructor

CIS-1B ADV CONCEPTS IN CIS 3.00 UNITS

Advanced computer concepts, theory and applications. Advanced word processing, spreadsheets, presentation graphics. The Internet and database skills are covered through lecture, discussion and hands-on computer assignments.

- *PREREQUISITE: CIS-1A.*
- *ADVISORY: Concurrent enrollment in CIS-96 or CIS-97.*

48061 C Brotherton
02/12/07 06/07/07 Last day to add: 02/23/07
(The above section, code, #48061, is an online class. Computer with Internet access required. www.opencampus.com)

CIS-3 COMP APPL-WRKNG PROFESSIONALS 3.00 UNITS

Introductory operating system, office applications, Internet and scanning for business/office and teaching professions. (Same as CAT-3)

- *PREREQUISITE: None.*
- *ADVISORY: Concurrent enrollment in CIS/CAT-96 or 97.*

44137 10:30AM 12:02PM MW ATEC 118 B Fuller
02/12/07 06/07/07 Last day to add: 02/23/07

CIS-5 PROGRAM LOGIC USING C++ 3.00 UNITS

Introduction to computer programming using C++. (CAN CSCI 6)

- *PREREQUISITE: None. CIS-1A and concurrent enrollment in CIS-96 or 97 recommended.*

44138 12:15PM 01:47PM MW LIBR 115 A Rainey
02/12/07 06/07/07 Last day to add: 02/23/07

CIS-14A WEB PROGRAMMING: JAVASCRIPT 3.00 UNITS

Introduction to JavaScript programming with World Wide Web applications including image rollovers, browser windows, forms, cookies and Dynamic HTML.

- *PREREQUISITE: None. Previous programming experience and knowledge of HTML as well as CIS-5, CIS-72A and concurrent enrollment in CIS-96 or CIS-97 recommended.*

44121 06:00PM 09:23PM M LIBR 115 K Slott
02/12/07 06/07/07 Last day to add: 02/23/07

CIS-17A C++ PROGRAMMING: OBJECTS 3.00 UNITS

Object-oriented program development using C++. (CAN CSCI 16)

- *PREREQUISITE: None. Previous experience writing functions and using arrays on PC platforms as well as CIS-5 and concurrent enrollment in CIS-96 or CIS-97 recommended.*

48048 06:00PM 09:23PM TH HUM 208 S Huseth
02/12/07 06/07/07 Last day to add: 02/23/07

CIS-19A NETWORK+: FUNDAMENTALS 3.00 UNITS

Introduces theory and practice of networking for students with basic computer skills. Based on CompTIA's Network+ Exam.

- *PREREQUISITE: None. Ability to use a computer and the Internet for research and writing, and concurrent enrollment in CIS-96 or CIS-97 recommended.*

48174 12:00PM 03:23PM S LIBR 115 Staff
02/12/07 06/07/07 Last day to add: 02/23/07

CIS-54A INTRO TO FLASH 3.00 UNITS

Prepares student to learn Flash, one of the most powerful animation and interactivity tools for the web and training mediums. (Same as CAT-54A)

- *PREREQUISITE: None.*
- *ADVISORY: Competency in the use of a computer and familiarity with the Internet recommended. CIS-95A and concurrent enrollment in CIS-96 or 97 recommended.*

44140 12:15PM 01:47PM TTH LIBR 115 V Zardoost
02/12/07 04/04/07 Last day to add: 02/17/07
(The above section, code # 44140, is an 8 week hybrid class. Please note the above dates. Computer with Internet access required. www.opencampus.com)

CIS-56A DESIGNING WEB GRAPHICS 3.00 UNITS

Prepares student to create, modify and effectively employ elements of web pages using PhotoShop, ImageReady. (Same as CAT-56A)

- *PREREQUISITE: None.*
- *ADVISORY: Competency in the use of a computer and familiarity with the Internet recommended. CIS-78A and concurrent enrollment in CIS-96 or CIS-97 recommended.*

48059 08:45AM 10:17AM TH LIBR 115 J Coverdale
02/12/07 06/07/07 Last day to add: 02/23/07
(The above section, code #48059, is a hybrid class. Computer with Internet access required. www.opencampus.com)

Code	Hours	Days	Room	Instructor

CIS-72A INTRO WEB PAGE CREATION 1.50 UNITS

Introduction to Web page creation using XHTML to create pages with text, hyperlinks, lists, images, tables, frames and forms. (Same as CAT-72A)

- *PREREQUISITE: None.*
- *ADVISORY: Competency in the use of a computer, familiarity with the Internet. CIS-95A and concurrent enrollment in CIS-96 97 recommended.*

44141 12:30PM 04:21PM SU HUM 208 W Manges
02/18/07 04/01/07 Last day to add: 02/22/07
(The above section, code #44141, is a 7 week class. Please note the above dates.)

CIS-72B INTERMED WEB PAGE CREATION 1.50 UNITS

Intermediate Web page creation using cascading style sheets (CSS.) Learn to format and layout your Web page content in style using CSS techniques. (Same as CAT-72B)

- *PREREQUISITE: None.*
- *ADVISORY: Knowledge of HTML and the Internet recommended. CIS/CAT-72A and CIS-95A, as well as concurrent enrollment in CIS-96 or 97 also recommended.*

44142 12:30PM 05:00PM SU HUM 208 W Manges
04/22/07 05/27/07 Last day to add: 04/26/07
(The above section, code #44142, is a 6 week class. Please note the above dates.)

CIS-76B INTRO TO DREAMWEAVER 3.00 UNITS

Prepares student to design and administer Web sites using Dreamweaver. (Same as CAT-76B)

- *PREREQUISITE: None.*
- *ADVISORY: Competency in the use of a computer and familiarity with the Internet as well as CIS-95A and concurrent enrollment in CIS-96 or 97 recommended.*

44143 06:00PM 09:23PM TH LIBR 115 S Ahmed
02/12/07 06/07/07 Last day to add: 02/23/07
(The above section, code #44143, is a hybrid class, using both face to face and online formats. www.opencampus.com)

CIS-78A INTRO ADOBE PHOTOSHOP-IBM 3.00 UNITS

Introduction to Adobe Photoshop fundamentals including selecting, layers and channels to edit and manipulating images using Adobe PhotoShop. (Same as CAT-78A)

- *PREREQUISITE: None.*
- *ADVISORY: Competency in the use of a computer and familiarity with Windows, as well as concurrent enrollment in CIS-96 or 97 recommended.*

44145 08:10AM 11:50AM S HUM 208 G Marquez
02/17/07 04/01/07 Last day to add: 02/21/07
(The above section, code #44145, is a hybrid class, using both face to face and online formats. www.opencampus.com)

CIS-78B ADVANCED ADOBE PHOTOSHOP 3.00 UNITS

Presents a highly evolved approach to the utilization of alpha channels, layers, filters, masks and special effects to produce custom graphic solutions. (Same as CAT-78B)

- *PREREQUISITE: CIS/CAT-78A.*

48053 08:45AM 10:17AM T LIBR 115 C Brotherton
02/12/07 06/07/07 Last day to add: 02/23/07
(The above section, code #48053, is a hybrid class. Computer with Internet access required. www.opencampus.com)

CIS-80 WORD FOR WINDOWS 3.00 UNITS

Provides beginning, intermediate and advanced levels of skill applied to a variety of professional/business documents. (Same as CAT-80)

- *PREREQUISITE: None.*
- *ADVISORY: Concurrent enrollment in CIS-96 or 97 recommended. Recommend typing knowledge/skills with at least 40 wpm.*

44147 06:00PM 09:23PM M HUM 208 D Friedman
04/17/07 06/07/07 Last day to add: 04/27/07
(The above section, code #44147, is a hybrid class, using both face to face and online formats. www.opencampus.com)

CIS-81 INTRO ADOBE INDESIGN 3.00 UNITS

Page Layout and software integration techniques for the microcomputer using Adobe InDesign (Same as CAT-81)

- *PREREQUISITE: None.*

48049 08:10AM 11:50AM S HUM 208 Staff
04/21/07 06/07/07 Last day to add: 04/25/07
(The above section, code #48049, is an 8 week hybrid class. Please note the above dates. Computer with Internet access required. www.opencampus.com)

Code	Hours	Days	Room	Instructor

CIS-93 COMPUTERS FOR BEGINNERS 3.00 UNITS

This course is an introduction to personal computers for the beginning student. (Same as CAT-93)

- *PREREQUISITE: None.*

44148 06:00PM 09:23PM T LIBR 115 D Friedman
02/12/07 06/07/07 Last day to add: 02/23/07

CIS-96 PRACTICUM IN COMPUTERS 0.50 UNITS

Additional practice for students with operational skills on the computer. (Same as ACC/CAT-96) (Non-degree credit course. CR/NC only)

- *PREREQUISITE: None.*
- *COREQUISITE: Concurrent enrollment in any RCC non-computer practicum course. (Note: Open entry/open exit enrollment is based on space availability. The following sections have a total laboratory requirement of 27 hours. Students may be charged for paper usage.)*

44149 LAB ST 101 J Perhamus
02/12/07 06/07/07 Last day to add: 06/07/07

CIS-96A PRACTICUM IN COMPUTERS 0.25 UNITS

Additional practice for student with operational skills on the computer (Non-degree credit course. CR/NC only)

- *PREREQUISITE: None. (Note: Open entry/open exit enrollment is based on space availability. The following sections have a total laboratory requirement of 13.5 hours. Students may be charged for paper usage.)*

44150 LAB ST 101 J Perhamus
02/12/07 06/07/07 Last day to add: 06/07/07

CIS-97 PRACTICUM IN COMPUTERS 1.00 UNITS

Additional practice for students with operational skills on the computer. (Same as ACC/CAT-97) (Non-degree credit course. CR/NC only)

- *PREREQUISITE: None.*
- *COREQUISITE: Concurrent enrollment in any RCC non-computer practicum course. (Note: Open entry/open exit enrollment is based on space availability. The following sections have a total laboratory requirement of 54 hours. Students may be charged for paper usage.)*

44151 LAB ST 101 J Perhamus
02/12/07 06/07/07 Last day to add: 06/07/07

CIS-98A INTRO TO EXCEL 1.50 UNITS

An introduction to electronic spreadsheets using Excel. (Same as CAT-98A)

- *PREREQUISITE: None.*
- *ADVISORY: Concurrent enrollment in CIS/CAT-96 or 97 recommended.*

44152 L Holmes
02/12/07 04/07/07 Last day to add: 02/19/07
(The above section, code #44152, is an online class. Computer with Internet access required. www.opencampus.com)

CIS-98B ADVANCED EXCEL 1.50 UNITS

Advanced spreadsheet concepts including working with large spreadsheets, database manipulation, templates and macro preparation and use. (Same as CAT-98B)

- *PREREQUISITE: CIS/CAT-98A.*

44153 L Holmes
04/16/07 06/07/07 Last day to add: 04/23/07
(The above section, code #44153, is an online class. Computer with Internet access required. www.opencampus.com)

CIS-115 GAME PROGRAMMING-FLASH 3.00 UNITS

Prepares student to learn advanced concepts in simulation game programming using Flash, one of the most powerful animation and interactivity tools for the web and training mediums.

- *PREREQUISITE: CIS-54A.*
- *ADVISORY: Competency in the use of a computer and familiarity with the Internet. CIS-95A and concurrent enrollment in CIS-96 or 97 also recommended.*

48067 12:15PM 01:47PM TTH LIBR 115 V Zardoost
04/17/07 06/07/07 Last day to add: 04/23/07
(The above section, code #48067, is an 8 week hybrid class. Please note the above dates. Computer with Internet access required. www.opencampus.com)

Code	Hours	Days	Room	Instructor

CIS-119 INTRO COMPUTER GAME DESIGN 3.00 UNITS

An introduction to the field of simulation and computer game design. Students will design, document and create a computer game using standard development techniques.

- *PREREQUISITE: None.*
- *ADVISORY: Concurrent enrollment in CIS-96 or 97.*

44119 08:45AM 10:17AM MW LIBR 115 J Perhamus
02/12/07 06/07/07 Last day to add: 02/23/07

CIS-120 BEG. DESIGN - COMP GAMES 3.00 UNITS

An introduction to level design. Students will design and create computer games. No previous computer programming experience required.

- *PREREQUISITE: None.*
- *ADVISORY: Concurrent enrollment in CIS-96 or 97.*

48328 10:30AM 12:02PM MW LIBR 115 J Perhamus
02/12/07 06/07/07 Last day to add: 02/23/07

CIS-122 SIM GAMING/3D MODELING 4.00 UNITS

Create computationally efficient 3D digital models and then implement them in a real-time interactive simulation or video game.

- *PREREQUISITE: None.*
- *ADVISORY: Concurrent enrollment in CIS-96 or 97.*

48330 06:00PM 09:23PM WF LIBR 115 G Marquez
02/12/07 06/07/07 Last day to add: 02/23/07

CONSTRUCTION TECHNOLOGY - Also see Riverside Campus

CON-61 MATERIALS OF CONSTR 3.00 UNITS

Introduction to properties and use of materials commonly used in the construction of buildings.

- *PREREQUISITE: None.*

44156 06:30PM 09:53PM W MEC 1 H Lindner
02/12/07 06/07/07 Last day to add: 02/23/07
(The above section, code #44156, will be held at the March Education Center, located at 14745 Riverside Drive, Riverside.)

CON-62 BLUEPRINT READING 3.00 UNITS

Overview of the basic concepts of reading construction blueprints.

- *PREREQUISITE: None.*

44158 08:10AM 02:55PM S ATEC 210 C Garcia
02/17/07 04/07/07 Last day to add: 02/21/07
(The above section, code #44158, is an 8 week class. Please note the above dates.)

44157 06:30PM 09:53PM M MEC 1 R Skaggs
02/12/07 06/07/07 Last day to add: 02/23/07
(The above section, code #44157, will be held at the March Education Center, located at 14745 Riverside Drive, Riverside.)

CON-63A UNIFORM BLDG CODE/ORDIN 3.00 UNITS

Use of uniform building code in plan checking for compliance.

- *PREREQUISITE: None.*

44159 06:30PM 09:53PM W JFK 202 L Franske
02/12/07 06/07/07 Last day to add: 02/23/07
(The above class, code #44159, will be held at the Norco Campus, located at 2001 Third Street, Norco.)

CON-63B ANALYSIS OF REVISIONS-UBC 3.00 UNITS

This course is for students who have successfully completed CON-63A but need refreshing on code revisions.

- *PREREQUISITE: CON-63A.*

44160 06:30PM 09:53PM W JFK 202 L Franske
02/12/07 06/07/07 Last day to add: 02/23/07
(The above class, code #44160, will be held at the Norco Campus, located at 2001 Third Street, Norco.)

CON-63C ANALYSIS OF REVISIONS-UBC 3.00 UNITS

This course is for students who have successfully completed CON-63A but need refreshing on code revisions.

- *PREREQUISITE: CON-63A.*

44161 06:30PM 09:53PM W JFK 202 L Franske
02/12/07 06/07/07 Last day to add: 02/23/07
(The above class, code #44161, will be held at the Norco Campus, located at 2001 Third Street, Norco.)

Code	Hours	Days	Room	Instructor

CON-63D ANALYSIS OF REVISIONS-UBC 3.00 UNITS

This course is for students who have successfully completed CON-63A but need refreshing on code revisions.

• *PREREQUISITE: CON-63A.*

44162	06:30PM 09:53PM	W	JFK 202	L Franske
	02/12/07 06/07/07		Last day to add: 02/23/07	

(The above class, code #44162, will be held at the Norco Campus, located at 2001 Third Street, Norco.)

CON-64 OFFICE/FIELD INSPECT 3.00 UNITS

Building and safety office management and inspections for compliance.

• *PREREQUISITE: None.*

47976	06:30PM 09:53PM	TH	JFK 104	P Link
	02/12/07 06/07/07		Last day to add: 02/23/07	

(The above class, code #47976, will be held at the Norco Campus, located at 2001 Third Street, Norco.)

CON-65 PLUMBING CODE 3.00 UNITS

Review of plumbing codes and regulations relating to construction.

• *PREREQUISITE: None.*

44163	06:30PM 09:53PM	T	MEC 1	T Kearns
	02/12/07 06/07/07		Last day to add: 02/23/07	

(The above section, code #44163, will be held at the March Education Center, located at 14745 Riverside Drive, Riverside.)

CON-66 NATIONAL ELEC CODE 3.00 UNITS

Review of electrical codes and code requirements.

• *PREREQUISITE: None.*

44165	08:10AM 03:50PM	S	FNDR 201	J Thomas
	04/21/07 06/02/07		Last day to add: 04/25/07	

(The above section, code #44165, is a 7 week class meeting at the Fender Museum. Please note the above dates.)

44164	06:30PM 09:53PM	M	JFK 117	J Thomas
	02/12/07 06/07/07		Last day to add: 02/23/07	

(The above class, code #44164, will be held at the Norco Campus, located at 2001 Third Street, Norco.)

CON-68 BLDG INSPECTORS ENGR 3.00 UNITS

Fundamental static and stress calculations. Properties of sections.

• *PREREQUISITE: None.*

47972	06:30PM 09:53PM	T	JFK 102	J Thomas
	02/12/07 06/07/07		Last day to add: 02/23/07	

(The above class, code #47972, will be held at the Norco Campus, located at 2001 Third Street, Norco.)

CON-71 ENERGY CONSERVATION 1.50 UNITS

Application of current Energy Conservation Standards, regulations and codes to residential building.

• *PREREQUISITE: None.*

47973	06:30PM 09:53PM	M	JFK 104	T Beckwith
	02/12/07 04/02/07		Last day to add: 02/16/07	

(The above section, code #47973, is an 8 week class. Please note the above dates. This class will be held at Norco Campus, located at, 2001 Third Street, Norco.)

CON-72 CALIF STATE ACCESSIBILTY 1.50 UNITS

Examines the provisions of Title 24 accessibility standards of the California Uniform Building Code.

• *PREREQUISITE: None.*

47974	06:30PM 09:53PM	M	JFK 104	T Beckwith
	04/16/07 06/07/07		Last day to add: 04/20/07	

(The above section, code #47974, is an 8 week class. Please note the dates above. This class will be held at the Norco Campus, located at 2001 Third Street, Norco.)

CON-86 MASONRY VI 2.00 UNITS

Provides masonry students with the basics of glass block, refractory masonry, structural glaze tile, repair and restoration, panel construction, brick paving and welding.

• *PREREQUISITE: None.*

44169	05:30PM 08:35PM	T	JVHS CLAS	L Dufour
	02/12/07 06/07/07		Last day to add: 03/13/07	

(The above class, code #44169, will be held at Jurupa H.S. (Bldg C, Rm 7) located at 10551 Bellgrave Avenue, Mira Loma; additional lab sessions will be held 6.0 hours/day on the following Saturdays: 2/24, 3/24, 4/28 & 5/19.)

Code	Hours	Days	Room	Instructor

DANCE

DAN-6 DANCE APPRECIATION 3.00 UNITS

A non-technical course leading to the appreciation and understanding of dance as communication, entertainment and art.

• *PREREQUISITE: None.*

44170	08:45AM 10:17AM	MW	THTR 101	J Allgaier
	02/12/07 06/07/07		Last day to add: 02/23/07	
47957	03:45PM 05:17PM	TTH	JFK 204	E Prince
	02/12/07 06/07/07		Last day to add: 02/23/07	
47794	06:00PM 09:23PM	T	THTR 101	L Dismuke
	02/12/07 06/07/07		Last day to add: 02/23/07	

DAN-D21 BALLET, BEGINNING 1.00 UNITS

Introduces the fundamentals of ballet skills and vocabulary through basic technique and styles.

• *PREREQUISITE: None.*

44172	LAB	11:30AM 01:02PM	MW	NCC DANCE	E Prince
		02/12/07 06/07/07		Last day to add: 02/23/07	

(The above section, code #44172, meets at the Norco Community Center, 2870 Clark Ave., Norco.)

DAN-D30 SOCIAL DANCE STYLES 1.00 UNITS

Concentrated focus on one social dance style to be chosen from among Tango, Lindy-Hop, Salsa or Nightclub Two-step.

• *PREREQUISITE: None.*

44173	LAB	07:00AM 08:32AM	TTH	AC 1	L Luistro
		02/12/07 06/07/07		Last day to add: 02/23/07	

DAN-D32 JAZZ, BEGINNING 1.00 UNITS

Introduces the fundamentals of jazz dance skills and vocabulary through basic technique and styles.

• *PREREQUISITE: None.*

44174	LAB	01:13PM 02:45PM	MW	NCC DANCE	J Allgaier
		02/12/07 06/07/07		Last day to add: 02/23/07	

(The above section, code #44174, meets at the Norco Community Center, 2870 Clark Ave., Norco.)

DENTISTRY/DENTAL TECHNOLOGY See Moreno Valley Campus

DRAFTING - See Architecture & Engineering

EARLY CHILDHOOD EDUCATION

EAR-19 OBSERVATION METHODS-ECE 3.00 UNITS

Overview of the field of child development including history, trends, careers, theories and observation methods.

• *PREREQUISITE: None.*

44175	08:45AM 12:05PM	TTH	ECEN 115	S Burnett
	02/13/07 04/05/07		Last day to add: 02/19/07	

(The above section, code #44175, is an 8 week class. Please note the above dates.)

EAR-20 CHILD DEVELOPMENT 3.00 UNITS

A comprehensive overview of concepts, issues and theories of human development from conception through adolescence. (CAN FCS 14)

• *PREREQUISITE: None.*

44176	02:00PM 05:20PM	MW	ECEN 115	S Burnett
	02/12/07 04/04/07		Last day to add: 02/18/07	

(The above section, code # 44176, is an 8 week class. Please note the above dates.)

44177	02:00PM 05:20PM	MW	ECEN 115	S Burnett
	04/17/07 06/07/07		Last day to add: 04/22/07	

(The above class, code #44177, is an 8 week course. Please note the above dates.)

47983	06:00PM 09:23PM	T	ECEN 115	M Tattoon
	02/12/07 06/07/07		Last day to add: 02/23/07	

Code	Hours	Days	Room	Instructor

EAR-22 CAREERS, PROGRAMS 3.00 UNITS

Studies, observations and analysis of various early childhood programs and career options in the field.

• *PREREQUISITE: None.*

47986	08:10AM 02:55PM	S	ECEN 115	Staff
	02/12/07 04/07/07		Last day to add: 02/21/07	

(The above section, code #47986, is an 8 week class. Please note the above dates.)

EAR-24 CREATIVE ACTIVITIES 3.00 UNITS

Integration of creative activity into various aspects of the curriculum.

• *PREREQUISITE: None.*

47988	08:10AM 02:55PM	S	ECEN 115	B Kirby
	04/16/07 06/07/07		Last day to add: 04/25/07	

(The above section, code #47988, is an 8 week class. Please note the above dates.)

44179	08:45AM 11:58AM	MW	ECEN 115	S Burnett
	04/16/07 06/07/07		Last day to add: 04/20/07	

(The above class, code #44179, is an 8 week course. Please note the above dates.)

EAR-28 PRINCIPLES/PRACTICES 3.00 UNITS

An overview of the field of early childhood studies including the role of the teacher and licensing regulations.

• *PREREQUISITE: None.*

44181	08:45AM 12:05PM	TTH	ECEN 115	S Burnett
	04/16/07 06/06/07		Last day to add: 04/21/07	

(The above class, code #44181 is an 8 week course. Please note the above dates.)

EAR-30 INTRNSHP/EARLY CHILD 4.00 UNITS

Supervised student teaching at the RCC Early Childhood Lab School.

• *PREREQUISITE: EAR-19 and 28.*

47989	01:00PM 07:00PM	SU	ECEN 115	Staff
	02/12/07 06/07/07		Last day to add: 02/23/07	

EAR-31 HOME VISITING 3.00 UNITS

An overview of the basics required for an early intervention assistant to effectively provide services in the home environment.

• *PREREQUISITE: EAR-20 or concurrent enrollment.*

47985	06:00PM 09:23PM	TH	ECEN 115	S Burnett
	02/12/07 06/07/07		Last day to add: 02/23/07	

EAR-37 SCHOOL-AGE CHILD CARE 3.00 UNITS

A course designed to meet the needs of children in school-age child care, ages 5-11.

• *PREREQUISITE: None. EAR-20 recommended.*

47984	06:00PM 09:23PM	W	ECEN 115	M Graves
	02/12/07 06/07/07		Last day to add: 02/23/07	

EAR-42 HOME SCHOOL AND COMM REL 3.00 UNITS

Techniques for communication and interaction within the family and school for parents and teachers.

• *PREREQUISITE: None.*

44184	08:45AM 12:05PM	MW	ECEN 115	S Burnett
	02/12/07 04/04/07		Last day to add: 02/18/07	

(The above section, code #44184, is an 8 week class. Please note the above dates.)

EAR-47 CHILDHOOD STRESS, TRAUMA 3.00 UNITS

Introduction to the common and uncommon stresses of childhood and the effect on a child's development.

• *PREREQUISITE: None.*

47982	06:00PM 09:23PM	M	ECEN 115	G Sorensen Nunez
	02/12/07 06/07/07		Last day to add: 02/23/07	

ECONOMICS

ECO-4 CONTEMPORARY ECON PRBLM 3.00 UNITS

A general education course emphasizing simple economic analysis applied to issues/problems facing the US citizen.

• *PREREQUISITE: None.*

44186	07:00AM 08:32AM	TTH	HUM 102	C Rajakone
	02/12/07 06/07/07		Last day to add: 02/23/07	
44187	08:45AM 10:17AM	MW	THTR 204	P Boelman
	02/12/07 06/07/07		Last day to add: 02/23/07	
44185	06:00PM 09:23PM	TH	JFK 119	D Farhat
	02/12/07 06/07/07		Last day to add: 02/23/07	

Code	Hours	Days	Room	Instructor

ECO-7 MACROECONOMICS 3.00 UNITS

Economic theory and analysis as applied to the U.S. economy as a whole. (CAN ECON 2)

• *PREREQUISITE: None.*

• *ADVISORY: ECO-4 and introductory algebra skills recommended.*

44189	10:30AM 12:11PM	F	HUM 102	P Boelman
	02/12/07 06/07/07		Last day to add: 02/23/07	

(The above section, code #44189, is a hybrid class, using face to face and online formats. www.opencampus.com)

44188	02:00PM 03:32PM	MW	THTR 204	P Boelman
	02/12/07 06/07/07		Last day to add: 02/23/07	
48010	06:00PM 09:23PM	W	ST 203	P Boelman
	02/12/07 06/07/07		Last day to add: 02/23/07	

ECO-8 MICROECONOMICS 3.00 UNITS

Economic theory and analysis applied to consumer and producer behavior in markets. (CAN ECON 4)

• *PREREQUISITE: None.*

• *ADVISORY: ECO-4 and introductory algebra skills recommended.*

44194	08:10AM 03:50PM	S	ST 202	D Farhat
	02/17/07 03/31/07		Last day to add: 02/21/07	

(The above section, code #44194, is a 7 week class. Please note the above dates.)

48009	08:10AM 05:10PM	SU	LIBR 109	J Young
	04/22/07 05/27/07		Last day to add: 02/23/07	

(The above section, code #48009, is a 6 week class. Please note the above dates.)

44192	08:45AM 10:17AM	F	HUM 102	P Boelman
	02/12/07 06/07/07		Last day to add: 02/23/07	

(The above section, code #44192, is a hybrid class, using both face to face and online formats. www.opencampus.com)

44193	12:15PM 01:47PM	MW	HUM 102	P Boelman
	02/12/07 06/07/07		Last day to add: 02/23/07	

EDUCATION

EDU-1 MULTICULTURAL CLASSROOM 3.00 UNITS

Introduces teaching as a profession through five areas related to the practice of teaching: motivation, planning, strategies, management and professionalism.

• *PREREQUISITE: None.*

44195	06:00PM 09:23PM	M	JFK 106	Staff
	02/12/07 06/07/07		Last day to add: 02/23/07	

EDU-3 LITERACY INSTRUCTION 3.00 UNITS

Instructional literacy strategies are introduced, and essential competencies for delivering culturally relevant reading instruction to emerging readers are developed.

• *PREREQUISITE: None.*

• *LIMITATION ON ENROLLMENT: Able to meet safety and health clearance standards for a public school district.*

48014	04:15PM 05:47PM	MW	JFK 203	Staff
	02/12/07 06/07/07		Last day to add: 02/23/07	

EDU-4 LITERACY/SERVICE LEARNING 1.00 UNITS

Provides early, supervised experience to pre-service teachers in the form of service learning.

• *PREREQUISITE: None.*

48016	03:10PM 04:11PM	W	JFK 203	Staff
	02/12/07 06/07/07		Last day to add: 02/23/07	

ELECTRONICS

ELE-10 SURVEY ELECTRONICS 4.00 UNITS

Basic electronic theory, including Ohm's Law, DC, AC, solid state devices, and oscilloscope operation.

• *PREREQUISITE: None.*

44196	06:30PM 09:53PM	T	JFK 201	G Graham
LAB	06:30PM 09:53PM	TH	CACT 3	G Graham
	02/12/07 06/07/07		Last day to add: 02/23/07	

Code		Hours	Days	Room	Instructor

ELE-21 DC-AC ELECTRONICS 4.00 UNITS

Basic DC/AC theory including Ohm's Law circuit theorems, generation, reactance, resonance, filters and transformers.

- *PREREQUISITE: None.*

44197		06:30PM 09:53PM	T	JFK 104	R Glover
	LAB	06:30PM 09:53PM	TH	CACT 3	G Graham
		02/12/07 06/07/07		Last day to add: 02/23/07	

ELE-22 PASSIVE CIRCUIT ANALYSIS 3.00 UNITS

Mathematical analysis of electrical laws.

- *PREREQUISITE: None.*
- *ADVISORY: Concurrent enrollment in ELE-21.*

47855		06:30PM 09:53PM	M	JFK 201	S Curren
		02/12/07 06/07/07		Last day to add: 02/23/07	

ELE-26 MICROPROCESSORS, MICROCONTROLL 4.00 UNITS

Introduction to microprocessors and microcontrollers.

- *PREREQUISITE: None.*
- *ADVISORY: ELE-25.*

47857	L/LAB	06:00PM 09:23PM	MF	CACT 1	R Garcia
		02/12/07 06/07/07		Last day to add: 02/23/07	

ELE-27 TECHNICAL COMMUNICATIONS 3.00 UNITS

Procedures for organizing and presenting technical data. (Same as ENE-27)

- *PREREQUISITE: None.*

44199		06:00PM 09:23PM	W	JFK 105	S Curren
		02/12/07 06/07/07		Last day to add: 02/23/07	

ELE-40 FIBER OPTIC BASICS 3.00 UNITS

Fundamentals of fiber optic transmission theory, multiplexing techniques, and current technology trends.

- *PREREQUISITE: None.*
- *ADVISORY: ELE-25 and 39.*

44200		09:00AM 12:23PM	S	CACT 1	R Glover
		02/12/07 06/07/07		Last day to add: 02/23/07	

ENGINEERING

ENE-1B PLANE SURVEYING, II 3.00 UNITS

Traverses, triangulation surveys and special problems from actual practice.

- *PREREQUISITE: ENE-1A.*

47851		06:00PM 08:15PM	T	JFK 116	D Stone
	LAB	08:10AM 02:55PM	S	ATEC 109	D Stone
		02/12/07 06/07/07		Last day to add: 02/23/07	

(Lab meets on alternating Saturdays beginning February 24, 2007.)

ENE-21 DRAFTING 3.00 UNITS

Fundamentals of mechanical drawing including lettering, instruments, projection, freehand drawing, and auxiliary views.

- *PREREQUISITE: None.*

44204	L/LAB	08:10AM 11:54AM	M	ATEC 109	E Wales
	LAB	08:10AM 11:42AM	W	ATEC 109	
		02/12/07 06/07/07		Last day to add: 02/23/07	
44205	L/LAB	02:00PM 05:44PM	T	ATEC 109	G Cordier
	LAB	02:00PM 05:32PM	TH	ATEC 109	
		02/12/07 06/07/07		Last day to add: 02/23/07	
44206	L/LAB	06:00PM 09:44PM	M	ATEC 109	G Balteria
	LAB	06:00PM 09:32PM	W	ATEC 109	
		02/12/07 06/07/07		Last day to add: 02/23/07	

ENE-22 ENGINEERING DRAWING 3.00 UNITS

Drafting fundamentals reviewed geometric construction, orthographic projections, freehand sketching, sectioning etc. (CAN ENGR 2)

- *PREREQUISITE: ENE-21.*
- *ADVISORY: ENE-30.*

44207	L/LAB	02:00PM 05:44PM	MW	ATEC 109	G Cordier
	LAB	02:00PM 05:32PM	W	ATEC 109	
		02/12/07 06/07/07		Last day to add: 02/23/07	

Code		Hours	Days	Room	Instructor

ENE-23 DESCRIPTIVE GEOMETRY 3.00 UNITS

Course for engineering transfer students in the study of spatial relations and analysis of points, lines and planes.

- *PREREQUISITE: ENE-22 and MAT-36.*

44208	L/LAB	06:00PM 09:44PM	M	ATEC 109	G Balteria
	LAB	06:00PM 09:32PM	W	ATEC 109	
		02/12/07 06/07/07		Last day to add: 02/23/07	

ENE-27 TECHNICAL COMMUNICATIONS 3.00 UNITS

Procedures for organizing and presenting technical data. (Same as ELE-27)

- *PREREQUISITE: None.*

44209		06:00PM 09:23PM	W	JFK 105	S Curren
		02/12/07 06/07/07		Last day to add: 02/23/07	

ENE-28 TECHNICAL DESIGN 3.00 UNITS

Study of industrial design and drafting procedures relating to the basic elements of mechanisms.

- *PREREQUISITE: ENE-22. ENE-30 and ENE-52 recommended.*

44210	L/LAB	02:00PM 05:44PM	M	ATEC 109	G Cordier
	LAB	02:00PM 05:32PM	W	ATEC 109	
		02/12/07 06/07/07		Last day to add: 02/23/07	

ENE-30 COMPUTER AIDED DRAFTING 3.00 UNITS

Two-dimensional computer-aided drafting, using AUTOCAD.

- *PREREQUISITE: None.*
- *ADVISORY: CIS-1A.*

44212	L/LAB	08:10AM 11:54AM	T	ATEC 209	E Wales
	LAB	08:10AM 11:42AM	TH	ATEC 109	
		02/12/07 06/07/07		Last day to add: 02/23/07	
44211	L/LAB	06:00PM 09:44PM	M	ATEC 209	E Wales/
	LAB	06:00PM 09:32PM	W	ATEC 209	P Van Hulle
		02/12/07 06/07/07		Last day to add: 02/23/07	
44213		06:00PM 09:44PM	T	ATEC 209	G Cordier
	LAB	06:00PM 09:32PM	TH	ATEC 209	
		02/12/07 06/07/07		Last day to add: 02/23/07	

ENE-31 COMP AIDED DRAFTING/DESIGN 3.00 UNITS

Intermediate level of computer aided 2-D drafting and design, for solving complex design problems using AutoCAD software.

- *PREREQUISITE: ENE-30.*

44214	L/LAB	02:00PM 05:44PM	T	ATEC 118	C Garcia
	LAB	02:00PM 05:32PM	TH	ATEC 118	
		02/12/07 06/07/07		Last day to add: 02/23/07	
47856	L/LAB	06:00PM 09:44PM	T	ATEC 118	C Garcia
	LAB	06:00PM 09:32PM	TH	ATEC 118	
		02/12/07 06/07/07		Last day to add: 02/23/07	

ENE-35 STATICS 3.00 UNITS

Forces, free-body diagrams, moments of inertia, friction, second moments and analytical and graphical problem solving. (CAN ENGR 8)

- *PREREQUISITE: PHY-4A.*

47885		07:45PM 09:17PM	MW	JFK 102	P Silva
		02/12/07 06/07/07		Last day to add: 02/23/07	

ENE-42 3D PARAMETRIC SOLID MODELING 3.00 UNITS

Students will begin with basic parametric solid modeling techniques advancing into complex assemblies requiring animation.

- *PREREQUISITE: None.*
- *ADVISORY: PC computer experience recommended.*

44215	L/LAB	06:00PM 09:44PM	M	JFK 221	C Garcia
	LAB	06:00PM 09:32PM	W	JFK 221	
		02/12/07 06/07/07		Last day to add: 02/23/07	

ENE-43 3D TECHNICAL ANIMATION 3.00 UNITS

Introduction to full three dimensional software techniques and technical animation.

- *PREREQUISITE: None. ENE-30, GRT-71, ART-36 or CIS-78B recommended.*

44216	L/LAB	09:00AM 04:17PM	S	ATEC 209	S Blackman
		02/12/07 06/07/07		Last day to add: 02/23/07	

Code	Hours	Days	Room	Instructor

ENE-44 ADV COMPUTER ANIMATION 3.00 UNITS

Students will be exposed to advanced topics in 3-D technical computer animation.

• *PREREQUISITE: ENE-43.*

44217 L/LAB	09:00AM 04:17PM	S	ATEC 209	S Blackman
	02/12/07 06/07/07		Last day to add: 02/23/07	

ENE-52 GEOMETRIC DIMEN & TOLER 2.00 UNITS

Covers international standards regarding form and fit using industry and government standards.

• *PREREQUISITE: None.*

44220	06:00PM 08:12PM	W	CACT 1	G Cordier
	02/12/07 06/07/07		Last day to add: 02/23/07	

ENE-60 MATH FOR ENGINEERING TECH 3.00 UNITS

Math problems used in industry, including basic arithmetic, algebra, geometry and trigonometry.

• *PREREQUISITE: None.*

44221	08:10AM 11:33AM	F	CACT 2	G Cordier
	02/12/07 06/07/07		Last day to add: 02/23/07	

PLACEMENT GUIDELINES: ENGLISH COMPOSITION COURSES

ENGLISH 1A. One of the following:

1. Qualifying preparation score based on the DTLS or Accuplacer test and academic background.
2. A grade of C or better in ENG-50.

ENGLISH 1B;

A grade of C or better in ENG-1A.

ENGLISH 50. One of the following:

1. Qualifying preparation score based on the DTLS or Accuplacer test and academic background.
2. Successful completion of ENG-60B, ENG-60C or ESL-55.

ENGLISH 60A:

There is no prerequisite; the course is open to all students.

It is strongly recommended that students register in an appropriate composition course (ENG-1A, 50 or 60A) during their first semester of enrollment.

See "Moving through English" for more details.

ENGLISH

ENG-1A ENGLISH COMPOSITION 4.00 UNITS

Teaches college-level critical reading, academic writing, and research skills. (CAN ENGL 2)

• *PREREQUISITE: ENG-50 or qualifying preparation score.*

All sections of ENG-1A have an 18 hour laboratory requirement to be arranged.

44232	07:00AM 09:12AM	MW	LIBR 109	K Barber
	02/12/07 06/07/07		Last day to add: 02/23/07	
44233	07:00AM 09:12AM	MW	LIBR 110	J Beckham
	02/12/07 06/07/07		Last day to add: 02/23/07	
44241	07:00AM 09:12AM	MW	LIBR 108	R Myers
	02/12/07 06/07/07		Last day to add: 02/23/07	
44237	07:00AM 09:12AM	TTH	LIBR 110	D Samson
	02/12/07 06/07/07		Last day to add: 02/23/07	
44226	08:10AM 12:44PM	F	LIBR 121	T Blake
	02/12/07 06/07/07		Last day to add: 02/23/07	
44242	08:10AM 01:20PM	SSU	ATEC 118	J Pedroja
	02/17/07 04/01/07		Last day to add: 02/21/07	

(The above section, code #44242, is a 7 week class. Please note the above dates.)

44234	09:20AM 11:32AM	MW	LIBR 109	H Gonzalez
	02/12/07 06/07/07		Last day to add: 02/23/07	
44239	09:20AM 11:32AM	MW	LIBR 110	K Barber
	02/12/07 06/07/07		Last day to add: 02/23/07	
44230	09:20AM 11:32AM	TTH	CACT 2	R Dunks
	02/12/07 06/07/07		Last day to add: 02/23/07	

Code	Hours	Days	Room	Instructor
47956	11:40AM 01:52PM	MW	CACT 1	D Mills
	02/12/07 06/07/07		Last day to add: 02/23/07	

(The above class, code #47956, will have reading and writing assignments focusing on the Chicano experience and is designed for students in the Puente program. See instructor and counselor before enrolling.)

44225	11:40AM 01:52PM	TTH	CACT 2	R Dunks
	02/12/07 06/07/07		Last day to add: 02/23/07	
44238	11:40AM 01:52PM	TTH	ST 108	D Schwankle
	02/12/07 06/07/07		Last day to add: 02/23/07	
44231	02:00PM 04:12PM	MW	LIBR 109	A Elizalde
	02/12/07 06/07/07		Last day to add: 02/23/07	
44228	02:00PM 04:12PM	T	LIBR 109	S Tschetter
	02/12/07 06/07/07		Last day to add: 02/23/07	

(The above section, code #44278, is a hybrid class, using both face to face and online formats. www.opencampus.com)

44235	02:00PM 04:12PM	TTH	LIBR 110	A Elizalde
	02/12/07 06/07/07		Last day to add: 02/23/07	
44236	02:00PM 06:34PM	F	LIBR 110	T Blake
	02/12/07 06/07/07		Last day to add: 02/23/07	
44240	03:10PM 05:22PM	TTH	JFK 116	D Schwankle
	02/12/07 06/07/07		Last day to add: 02/23/07	
44229	06:00PM 08:12PM	MW	JFK 220	J Robinson
	02/12/07 06/07/07		Last day to add: 02/23/07	
44227	06:00PM 08:12PM	TTH	JFK 224	C Davidson
	02/12/07 06/07/07		Last day to add: 02/23/07	

ENG-1B CRITICAL THINKING/WRITING 4.00 UNITS

Emphasizing critical thinking, this course uses literature to develop argumentative, reading and writing skills beyond the level achieved in ENG-1A. (CAN ENGL 4)

• *PREREQUISITE: ENG-1A.*

All sections of ENG-1B have an 18 hour laboratory requirement to be arranged.

44246	07:00AM 09:12AM	MW	CACT 1	K Cortner
	02/12/07 06/07/07		Last day to add: 02/23/07	
44247	07:00AM 09:12AM	TTH	LIBR 109	L Vasquez
	02/12/07 06/07/07		Last day to add: 02/23/07	
44256	08:10AM 01:20PM	SSU	ATEC 118	J Pedroja
	04/21/07 06/03/07		Last day to add: 04/25/07	

(The above section, code #44256, is a 7 week class. Please note the above dates.)

44251	09:20AM 11:32AM	MW	ST 108	M Bader
	02/12/07 06/07/07		Last day to add: 02/23/07	
44253	09:20AM 11:32AM	T	LIBR 109	L Nelson
	02/12/07 06/07/07		Last day to add: 02/23/07	

(The above section, code #44253, is a hybrid class, using both face to face and online formats. www.opencampus.com)

44245	09:20AM 11:32AM	TH	LIBR 109	L Nelson
	02/12/07 06/07/07		Last day to add: 02/23/07	

(The above section, code #44245, is a hybrid class, using both face to face and online formats. See www.opencampus.com)

44249	11:40AM 01:52PM	MW	ST 108	M Bader
	02/12/07 06/07/07		Last day to add: 02/23/07	
44257	11:40AM 04:14PM	F	LIBR 109	J Robinson
	02/12/07 06/07/07		Last day to add: 02/23/07	
44244	02:00PM 04:12PM	MW	LIBR 110	A Flick
	02/12/07 06/07/07		Last day to add: 02/23/07	
44250	03:10PM 05:22PM	MW	JFK 117	C Hallsted
	02/12/07 06/07/07		Last day to add: 02/23/07	
44248	03:10PM 05:22PM	TTH	JFK 105	C Davidson
	02/12/07 06/07/07		Last day to add: 02/23/07	
44252	06:00PM 08:12PM	MW	JFK 222	C Hallsted
	02/12/07 06/07/07		Last day to add: 02/23/07	

Code	Hours	Days	Room	Instructor

ENG-4 WRITING TUTOR TRAINING 2.00 UNITS

Designed for students interested in receiving training and experience in tutoring writing in a lab/classroom setting.

- *PREREQUISITE: ENG-1A.*

47954	10:30AM 01:04PM	F	ATEC 210	M Bader
	02/16/07 03/30/07		Last day to add: 02/20/07	

(Plus 54 hours laboratory by arrangement. The above section, code #47954, is a 7 week class. Please note the above dates.)

ENG-15 AMERICAN LIT II: 1860-PRESENT 3.00 UNITS

A survey of American literature from 1860 to the present. (CAN ENGL 16)

- *PREREQUISITE: None.*
- *ADVISORY: ENG-1B.*

47955	06:00PM 09:23PM	W	ST 108	L Nelson
	02/12/07 06/07/07		Last day to add: 02/23/07	

ENG-50 BASIC ENGLISH COMP 4.00 UNITS

Prepares students for college-level reading and academic writing.

- *PREREQUISITE: ENG-60B, ESL-55 or qualifying preparation score.*
- *ADVISORY: Reading 82, or qualifying preparation score.*

All sections of ENG-50 have an 18 hour laboratory requirement to be arranged.

44270	07:00AM 09:12AM	MW	HUM 103	J Beach
	02/12/07 06/07/07		Last day to add: 02/23/07	
44260	07:00AM 09:12AM	TTH	ST 108	C Short
	02/12/07 06/07/07		Last day to add: 02/23/07	
44266	08:10AM 01:20PM	SSU	LIBR 108	E Sullivan
	02/17/07 04/01/07		Last day to add: 02/21/07	

(The above section, code #44266, is a 7 week class. Please note the above dates.)

44276	09:20AM 11:32AM	T	ST 108	C Miter
	02/12/07 06/07/07		Last day to add: 02/23/07	

(The above section, code #44276, is a hybrid class, using both face to face and online formats. www.opencampus.com)

44277	09:20AM 11:32AM	TH	ST 108	C Miter
	02/12/07 06/07/07		Last day to add: 02/23/07	

(The above section, code #44277, is a hybrid class, using both face to face and online formats. www.opencampus.com)

44268	11:40AM 01:52PM	MW	LIBR 110	D Perez
	02/12/07 06/07/07		Last day to add: 02/23/07	
44262	11:40AM 01:52PM	TTH	LIBR 109	L Vasquez
	02/12/07 06/07/07		Last day to add: 02/23/07	
44271	11:40AM 01:52PM	TTH	CACT 1	D Samson
	02/12/07 06/07/07		Last day to add: 02/23/07	
44272	11:40AM 01:52PM	TTH	LIBR 110	C Short
	02/12/07 06/07/07		Last day to add: 02/23/07	
44269	11:40AM 04:14PM	F	ATEC 211	D Baker
	02/12/07 06/07/07		Last day to add: 02/23/07	
44264	02:00PM 04:12PM	MW	FNDR 201	R Marsh
	02/12/07 06/07/07		Last day to add: 02/23/07	
44265	02:00PM 04:12PM	TTH	ATEC 205	H Gonzalez
	02/12/07 06/07/07		Last day to add: 02/23/07	
44278	02:00PM 04:12PM	TH	LIBR 109	C Miter
	02/12/07 06/07/07		Last day to add: 02/23/07	

(The above section, code #44278, is a hybrid class, using both face to face and online formats. www.opencampus.com)

44261	03:10PM 05:22PM	MW	JFK 105	Staff
	02/12/07 06/07/07		Last day to add: 02/23/07	
44273	04:40PM 06:52PM	MW	LIBR 108	Staff
	02/12/07 06/07/07		Last day to add: 02/23/07	
44267	06:00PM 08:12PM	MW	JFK 224	Staff
	02/12/07 06/07/07		Last day to add: 02/23/07	

Code	Hours	Days	Room	Instructor

ENG-60A ENGL FUND: SENT TO PARAGRAPH 4.00 UNITS

This class instills basic writing, reading, and grammar skills via sentence and paragraph. (Non-degree credit course. CR/NC only)

- *PREREQUISITE: None.*

All sections of ENG-60A have an 18 hour laboratory requirement to be arranged.

44280	07:00AM 09:12AM	MW	ATEC 204	Staff
	02/12/07 06/07/07		Last day to add: 02/23/07	
44281	07:00AM 09:12AM	TTH	CACT 1	C Frank
	02/12/07 06/07/07		Last day to add: 02/23/07	
44291	07:00AM 09:12AM	TTH	HUM 103	Staff
	02/12/07 06/07/07		Last day to add: 02/23/07	
44295	08:10AM 01:20PM	SSU	ATEC 205	M Nadelson
	02/17/07 04/01/07		Last day to add: 02/21/07	

(The above section, code #44295, is a 7 week class. Please note the above dates.)

44286	09:20AM 11:32AM	MW	LIBR 108	K Cortner
	02/12/07 06/07/07		Last day to add: 02/23/07	
44285	09:20AM 11:32AM	TTH	CACT 1	C Frank
	02/12/07 06/07/07		Last day to add: 02/23/07	
44294	09:20AM 11:32AM	TTH	LIBR 110	K Zaleski
	02/12/07 06/07/07		Last day to add: 02/23/07	
44284	11:40AM 01:52PM	TTH	ST 107	J Beach
	02/12/07 06/07/07		Last day to add: 02/23/07	
44288	11:40AM 01:52PM	TTH	LIBR 108	Staff
	02/12/07 06/07/07		Last day to add: 02/23/07	
44290	12:15PM 02:27PM	TTH	HUM 102	K Zaleski
	02/12/07 06/07/07		Last day to add: 02/23/07	
44287	02:00PM 04:12PM	MTWTH	ST 108	D Mills
	02/12/07 04/05/07		Last day to add: 02/18/07	
44289	02:00PM 04:12PM	MW	HUM 102	D Chaffin
	02/12/07 06/07/07		Last day to add: 02/23/07	
44292	02:00PM 04:12PM	MW	HUM 208	D Perez
	02/12/07 06/07/07		Last day to add: 02/23/07	
44293	03:10PM 05:22PM	TTH	JFK 117	D Ramseyer
	02/12/07 06/07/07		Last day to add: 02/23/07	
44282	04:40PM 06:52PM	MW	HUM 102	D Chaffin
	02/12/07 06/07/07		Last day to add: 02/23/07	
44283	04:40PM 06:52PM	MW	LIBR 109	M Augsdorfer
	02/12/07 06/07/07		Last day to add: 02/23/07	

WARNING!
REGISTRATION WILL BE BLOCKED IF YOU HAVE NOT MET THE PREREQUISITE!

Code	Hours	Days	Room	Instructor

ENG-60B ENGL FUND: PARAGRAPH TO ESSAY 4.00 UNITS

This class advances basic reading, writing, and grammar skills via the production of paragraph and short essays. (Non-degree credit course. CR/NC only)

• *PREREQUISITE: ENG-60A or qualifying preparation score.*

All sections of ENG-60B have an 18 hour laboratory requirement to be arranged.

44304	07:00AM 09:12AM	MW	ST 107	R Marsh
	02/12/07 06/07/07		Last day to add: 02/23/07	
44305	08:10AM 01:20PM	SSU	ATEC 205	M Nadelson
	04/21/07 06/03/07		Last day to add: 04/25/07	

(The above section, code #44305 is a 7 week class. Please note the above dates.)

44300	11:40AM 01:52PM	MW	LIBR 109	A Elizalde
	02/12/07 06/07/07		Last day to add: 02/23/07	
44297	11:40AM 01:52PM	TTH	HUM 103	D Spies
	02/12/07 06/07/07		Last day to add: 02/23/07	
44296	02:00PM 04:12PM	MTWTH	ST 108	D Mills
	04/16/07 06/07/07		Last day to add: 04/22/07	
44303	02:00PM 04:12PM	MW	CACT 1	H Gonzalez
	02/12/07 06/07/07		Last day to add: 02/23/07	
44299	03:10PM 05:22PM	MW	JFK 102	L Reed
	02/12/07 06/07/07		Last day to add: 02/23/07	
44301	04:40PM 06:52PM	TTH	LIBR 109	Staff
	02/12/07 06/07/07		Last day to add: 02/23/07	
44302	04:40PM 06:52PM	TTH	LIBR 108	J Condon
	02/12/07 06/07/07		Last day to add: 02/23/07	
44298	07:10PM 09:22PM	MW	LIBR 110	L Reed
	02/12/07 06/07/07		Last day to add: 02/23/07	

ENG-96 WRIT/READ CTR PRACTICUM 0.50 UNITS

Writing and Reading Center access for students enrolled in composition, literature, creative writing, ESL, reading or speech communication courses. (Non-degree credit course. CR/NC only.)

• *COREQUISITE: Concurrent enrollment in any English, ESL, reading or speech communication course.*

44306	LAB		LIBR 113	M Bader
	02/12/07 06/07/07		Last day to add: 06/07/07	

ENG-97 WRIT/READ CTR PRACTICUM 1.00 UNITS

Writing and Reading Center access for students enrolled in composition, literature, creative writing, ESL, reading or speech communication courses. (Non-degree credit course. CR/NC only.)

• *COREQUISITE: Concurrent enrollment in any English, ESL, reading or speech communication course.*

44307	LAB		LIBR 113	M Bader
	02/12/07 06/07/07		Last day to add: 06/07/07	

ENGLISH AS A SECOND LANGUAGE TESTING SCHEDULE
(NEW ESL STUDENTS MUST TAKE PTESL TEST)

Norco campus: (Call (951) 372-7101 for an appointment)

January 26	Friday	8:30am	SSV 218
February 1	Thursday	2:00pm	SSV 218
February 8	Thursday	2:00pm	SSV 218
February 13	Tuesday	8:30am	SSV 218
February 22	Thursday	2:00pm	SSV 218

ESL (51–55) and English composition (50, 1A, 1B) courses are taught at different levels. Only one such course should be taken in a semester. Please make an appointment with the English department chair for advisement concerning exceptions to this policy.

Code	Hours	Days	Room	Instructor

ENGLISH AS A SECOND LANGUAGE

ESL-51 BASIC GRAMMAR, WRITING I 4.00 UNITS

An introductory English course focusing on academic grammar and writing skills. (Non-degree credit course. CR/NC only)

• *PREREQUISITE: None.*

44308	06:30PM 09:13PM	TTH	ATEC 204	L Tougas
	02/12/07 06/07/07		Last day to add: 02/23/07	

ESL-52 BASIC GRAMMAR/WRITING II 4.00 UNITS

A low-intermediate ESL course focusing on academic grammar and writing skills. (Non-degree credit course. CR/NC only)

• *PREREQUISITE: ESL-51 or qualifying preparation score.*

44309	06:30PM 09:13PM	MW	ATEC 210	M Shirinian
	02/12/07 06/07/07		Last day to add: 02/23/07	

ESL-53 INTERMED GRAMMAR/WRITING I 4.00 UNITS

An intermediate level ESL course on academic grammar and writing skills. (Non-degree credit course. CR/NC only)

• *PREREQUISITE: ESL-52 or qualifying preparation score.*

44310	06:30PM 09:13PM	TTH	HUM 102	D Tougas
	02/12/07 06/07/07		Last day to add: 02/23/07	

ESL-54 HIGH-INTERMED GRAMMAR/WRITING 5.00 UNITS

A high-intermediate ESL course for non-native speakers of English focusing on academic grammar and writing skills, especially paragraph development.

• *PREREQUISITE: ESL-53 or qualifying preparation score.*

44311	06:30PM 09:13PM	TTH	JFK 223	Staff
	02/12/07 06/07/07		Last day to add: 02/23/07	

(Plus 18 hours laboratory by arrangement.)

ESL-55 ADVANCED GRAMMAR/WRITING 5.00 UNITS

An advanced ESL course for non-native speakers of English focusing on college-level grammar and academic writing skills, especially essay development.

• *PREREQUISITE: ESL-54 or qualifying preparation score.*

44312	06:30PM 09:13PM	TTH	JFK 218	M Shirinian
	02/12/07 06/07/07		Last day to add: 02/23/07	

(Plus 18 hours laboratory by arrangement.)

ESL-71 BASIC READING/VOCAB 4.00 UNITS

A basic reading and vocabulary building class for English as a Second Language students. (Non-degree credit. CR/NC only)

• *PREREQUISITE: None. Concurrent enrollment in ESL-51 or 52 strongly recommended.*

47945	03:05PM 05:48PM	TTH	HUM 102	M Shirinian
	02/12/07 06/07/07		Last day to add: 02/23/07	

ESL-95 PRONUNCIATION, ACCENT REDUCT 3.00 UNITS

Provides instruction and intensive practice in pronunciation and accent reduction. (Non-degree credit course. CR/NC only)

• *PREREQUISITE: None.*

• *ADVISORY: Qualification for ESL-52 or higher recommended.*

44313	04:30PM 09:04PM	F	LIBR 120	C Fatseas
	02/12/07 06/07/07		Last day to add: 02/23/07	

FRENCH

DO YOU NEED INFORMATION ON HOW TO VALIDATE YOUR PREREQUISITE? CALL THE PREREQUISITE HOTLINE AT 222-8808. (CHEMISTRY AND FOREIGN LANGUAGES ONLY.)

FRE-1 FRENCH 1 5.00 UNITS

Develops basic skills in understanding, reading, communicating and writing in French. (CAN FREN 2)

• *PREREQUISITE: None.*

44314	07:00AM 09:43AM	TTH	LIBR 120	D Hitchcock
LAB	08:10AM 09:11AM	F	LIBR 120	D Hitchcock
	02/12/07 06/07/07		Last day to add: 02/23/07	

FRE-2 FRENCH 2 5.00 UNITS

Further development of basic skills in understanding, reading, communicating and writing in French. (CAN FREN 4)

• *PREREQUISITE: FRE-1.*

47797	10:30AM 01:43PM	M	LIBR 121	D Hitchcock
LAB	10:30AM 01:43PM	W	LIBR 120	D Hitchcock
	02/12/07 06/07/07		Last day to add: 02/23/07	

Code	Hours	Days	Room	Instructor

GEOGRAPHY

GEG-1 PHYSICAL GEOGRAPHY 3.00 UNITS

The interacting physical processes of the atmosphere, hydrosphere, lithosphere and biosphere which impact Earth's surface. (CAN GEOG 2; GEG-1 and 1L same as CAN GEOG 6)

• *PREREQUISITE: None.*

44319	08:45AM 10:17AM	MW	ATEC 114	J Eckstein
	02/12/07 06/07/07		Last day to add: 02/23/07	
44317	08:45AM 10:17AM	TTH	ATEC 114	J Eckstein
	02/12/07 06/07/07		Last day to add: 02/23/07	
44318	12:15PM 01:47PM	MW	ATEC 114	R Christov
	02/12/07 06/07/07		Last day to add: 02/23/07	
44316	06:30PM 09:53PM	T	ATEC 205	R Jacobsen
	02/12/07 06/07/07		Last day to add: 02/23/07	

GEG-1L PHYSICAL GEOGRAPHY LAB 1.00 UNITS

Practical application of physical geographic principles through the use of geographic tools, including maps, photos and data. (CAN GEG-1+1L=GEOG-6)

• *PREREQUISITE: None.*

• *COREQUISITE: Concurrent enrollment in or prior completion of GEG-1.*

44321	LAB	10:30AM 12:02PM	MW	ATEC 205	J Eckstein
		02/12/07 06/07/07		Last day to add: 02/23/07	
44322	LAB	10:30AM 12:02PM	TTH	ATEC 205	L Dudash
		02/12/07 06/07/07		Last day to add: 02/23/07	
44324	LAB	02:00PM 03:32PM	MW	ATEC 205	R Christov
		02/12/07 06/07/07		Last day to add: 02/23/07	
44323	LAB	06:30PM 09:53PM	TH	ATEC 205	R Jacobsen
		02/12/07 06/07/07		Last day to add: 02/23/07	

GEG-3 WORLD REGNAL GEOGRPHY 3.00 UNITS

Major world regions, emphasizing current activities and problems including cultural, economic, political and environmental conditions.

• *PREREQUISITE: None.*

47835	03:45PM 05:17PM	MW	ATEC 205	R Christov
	02/12/07 06/07/07		Last day to add: 02/23/07	

GEOGRAPHIC INFORMATION SYSTEMS

GIS-1 INTRO GIS 3.00 UNITS

Fundamentals of (GIS) and uses in natural/social sciences, business, and government including hands-on experience.

• *PREREQUISITE: None.*

44325	03:45PM 05:17PM	MW	ATEC 209	Staff
	02/12/07 06/07/07		Last day to add: 02/23/07	

GUIDANCE

GUI-45 INTRODUCTION TO COLLEGE 1.00 UNITS

Introduction to programs, resources and personal factors that contribute to college success. (CR/NC only)

• *PREREQUISITE: None.*

44329	09:15AM 10:25AM	MW	ST 107	D Payan
	02/12/07 04/04/07		Last day to add: 02/18/07	

(The above class, code #44329, is an 8 week class. Please note the above dates.)

44328	03:15PM 06:15PM	W	CENT CLAS	C Creeden
	02/28/07 04/04/07		Last day to add: 03/04/07	

(The above section, code #44328, is a 6 week class. Please note the above dates.)

48023	03:15PM 06:15PM	W	SANT CLAS	M Santos
	02/28/07 04/04/07		Last day to add: 03/04/07	

(The above section, code #48023, is a 6 week class. Please note the above dates.)

48024	03:15PM 06:15PM	W	NOHS CLAS	Staff
	02/28/07 04/04/07		Last day to add: 03/04/07	

(The above section, code #48024, is a 6 week class. Please note the above dates.)

48025	03:15PM 06:15PM	W	CRHS CLAS	Staff
	02/28/07 04/04/07		Last day to add: 03/04/07	

(The above section, code #48025, is a 6 week class. Please note the above dates.)

44327	06:30PM 09:30PM	TH	JFK 201	J Hill
	02/12/07 03/19/07		Last day to add: 02/16/07	

(The above section, code #44327, is a 6 week class. Please note the above dates.)

Code	Hours	Days	Room	Instructor

GUI-46 INTRO TRANSFER PROCESS 1.00 UNITS

Survey of transfer requirements with hands-on activities through the application process for students transferring to four-year institutions.

• *PREREQUISITE: None.*

47870	10:35AM 11:40AM	TTH	ST 107	R Chacon
	02/12/07 04/05/07		Last day to add: 02/19/07	

(The above section, code #47870, will have joint reading and writing assignments focusing on the Chicano experience and is designed for students in the Puente Program. See instructor before enrolling.)

GUI-47 CAREER EXPLOR/LIFE PLANNING 3.00 UNITS

Designed for students who are undecided about a career and/or major. Evaluates values, interests, abilities and personality; includes goal setting, career research and job preparation. Lab fees required for this course.

• *PREREQUISITE: None*

44330	08:45AM 10:17AM	TTH	ATEC 119	S Galvez
	02/12/07 06/07/07		Last day to add: 02/23/07	
48124	12:30PM 02:02PM	TTH	RXHS T8	S Trejo
	02/12/07 06/07/07		Last day to add: 02/23/07	

(This class meets at the Rubidoux Annex, 4250 Opal Street, Riv.)

44332	03:00PM 04:32PM	TTH	JFK 202	Staff
	02/12/07 06/07/07		Last day to add: 01/23/07	
44331	06:30PM 09:53PM	T	ST 203	J Boboye
	02/12/07 06/07/07		Last day to add: 02/23/07	

GUI-48 COLLEGE SUCCESS STRAT 2.00 UNITS

Exploration of various learning strategies. Students will identify their own learning styles and utilize that information to succeed in college.

• *PREREQUISITE: None.*

44335	12:15PM 01:20PM	MW	ECEN 115	N Franco
	02/12/07 06/07/07		Last day to add: 02/23/07	
44333	12:15PM 01:20PM	TTH	LIBR 121	D Vega
	02/12/07 06/07/07		Last day to add: 02/23/07	

GUI-95 ADAPT COMP TECH SEMINAR 0.50 UNITS

This course, designed for students with a disability, provides training in the use of adaptive computer technologies. (Non-degree applicable)

• *PREREQUISITE: None.*

44336	LAB		ST 101	L Chaks
	02/12/07 06/07/07		Last day to add: 06/07/07	

GUI-96 PRACTICUM ADAPT COMP TECH 0.50 UNITS

Provides additional practice for students using adaptive computer technologies to complete academic course assignments. The following sections have a total laboratory requirement of 27 hours. (Non-degree credit course. CR/NC only)

• *PREREQUISITE: None.*

44337	LAB		ST 101	L Chaks
	02/12/07 06/07/07		Last day to add: 06/07/07	

GUI-97 PRACTICUM ADAPT COMP TECH 1.00 UNITS

Provides additional practice for students using adaptive computer technologies to complete academic course assignments. The following sections have a total laboratory requirement of 54 hours. (Non-degree credit course. CR/NC only)

• *PREREQUISITE: None.*

44338	LAB		ST 101	L Chaks
	02/12/07 06/07/07		Last day to add: 06/07/07	

WARNING!
REGISTRATION WILL BE BLOCKED IF YOU HAVE NOT MET THE PREREQUISITE!

Code	Hours	Days	Room	Instructor

HEALTH SCIENCE

HES-1 HEALTH SCIENCE 3.00 UNITS

Study of prevention of disease. Satisfies California certification for drug, alcohol, tobacco and nutrition.

• *PREREQUISITE: None.*

47882	07:00AM 08:32AM	MW	HUM 111	T Ukpo
	02/12/07 06/07/07		Last day to add: 02/23/07	
44341	07:00AM 08:32AM	TTH	HUM 111	J Morrison
	02/12/07 06/07/07		Last day to add: 02/23/07	
44349	08:45AM 10:17AM	TTH	HUM 111	J Morrison
	02/12/07 06/07/07		Last day to add: 02/23/07	
47884	08:45AM 10:17AM	TTH	RXHS T8	H Abdalla
	02/12/07 06/07/07		Last day to add: 02/23/07	
(This class meets at the Rubidoux Annex, 4250 Opal Street, Riv.)				
44342	10:30AM 12:02PM	TTH	HUM 111	J Morrison
	02/12/07 06/07/07		Last day to add: 02/23/07	
47883	12:30PM 02:02PM	MW	RXHS T7	K Beaman
	02/12/07 06/07/07		Last day to add: 02/23/07	
(This class meets at the Rubidoux Annex, 4250 Opal Street, Riv.)				
44344	02:00PM 03:32PM	MW	ST 202	M Smith
	02/12/07 06/07/07		Last day to add: 02/23/07	
44343	02:00PM 05:23PM	F	ATEC 114	L Juma
	02/12/07 06/07/07		Last day to add: 02/23/07	
44347	06:00PM 09:23PM	M	ATEC 204	T Ukpo
	02/12/07 06/07/07		Last day to add: 02/23/07	
44340	06:00PM 09:23PM	T	JFK 118	N Corselli
	02/12/07 06/07/07		Last day to add: 02/23/07	
44339	06:00PM 09:23PM	W	HUM 111	Staff
	02/12/07 06/07/07		Last day to add: 02/23/07	
44345	06:00PM 09:23PM	TH	HUM 111	T Ukpo
	02/12/07 06/07/07		Last day to add: 02/23/07	
44348	06:00PM 09:30PM	F		H Abdalla
	12:02PM 04:12PM	S		
	04/20/07 06/02/07		Last day to add: 04/24/07	
(The above section, code #44348, is a 7 week class. Please note the above dates.)				

HEALTHCARE TECHNICIAN - See Moreno Valley Campus

HISTORY

HIS-1 WORLD CIVILIZATIONS 1 3.00 UNITS

Historical development of world societies from the time of human origins to the 16th century.

• *PREREQUISITE: None. Qualification for ENG-1A recommended.*

44350	06:00PM 09:23PM	M	JFK 219	S Reed
	02/12/07 06/07/07		Last day to add: 02/23/07	

HIS-2 WORLD CIVILIZATIONS 2 3.00 UNITS

The development and interaction of world civilizations from the 16th century to the present.

• *PREREQUISITE: None. Qualification for ENG-1A recommended.*

47991	10:30AM 12:02PM	MW	ST 201	S Kyriakos
	02/12/07 06/07/07		Last day to add: 02/23/07	

Code	Hours	Days	Room	Instructor

HIS-6 POL SOC HIST OF US 3.00 UNITS

A history of the United States from Colonial time to 1877. (CAN HIST 8)

• *PREREQUISITE: None. Qualification for ENG-1A recommended.*

44355	08:10AM 03:50PM	S	ST 201	M Hickerson
	02/16/07 03/31/07		Last day to add: 02/21/07	
(The above section, code #44355, is a 7 week class. Please note the above dates.)				
44353	08:45AM 10:17AM	MW	ST 201	R Ridley
	02/12/07 06/07/07		Last day to add: 02/23/07	
47994	04:15PM 05:47PM	TTH	HUM 111	D Reina
	02/12/07 06/07/07		Last day to add: 02/23/07	
44352	06:00PM 09:23PM	T	JFK 203	R Ridley
	02/12/07 06/07/07		Last day to add: 02/23/07	
44359	06:00PM 09:23PM	W	ST 201	D Reina
	02/12/07 06/07/07		Last day to add: 02/23/07	
44357	06:30PM 09:53PM	TH	ST 201	G Marshall
	02/12/07 06/07/07		Last day to add: 02/23/07	

HIS-7 POL SOC HIST OF US 3.00 UNITS

A history of the United States from 1877 to the present. (CAN HIST 10)

• *PREREQUISITE: None. Qualification for ENG-1A recommended.*

44362	08:10AM 03:50PM	S	ST 201	M Hickerson
	04/20/07 06/02/07		Last day to add: 04/25/07	
(The above section, code #44362, is a 7 week class. Please note the above dates.)				
47996	08:10AM 11:30AM	SU	ST 201	S Reed
	02/12/07 06/07/07		Last day to add: 02/23/07	
44364	08:45AM 10:17AM	TTH	ST 201	S Kyriakos
	02/12/07 06/07/07		Last day to add: 02/23/07	
47997	10:30AM 12:02PM	MW	RXHS T8	S Hall
	02/12/07 06/07/07		Last day to add: 02/23/07	
(This class meets at the Rubidoux Annex, 4250 Opal Street, Riv.)				
44360	10:30AM 12:02PM	TTH	ST 201	S Kyriakos
	02/12/07 06/07/07		Last day to add: 02/23/07	
44361	12:15PM 01:47PM	MW	ST 201	S Kyriakos
	02/12/07 06/07/07		Last day to add: 02/23/07	
44363	02:00PM 03:32PM	TTH	ST 201	S Kyriakos
	02/12/07 06/07/07		Last day to add: 02/23/07	
44366	06:00PM 09:23PM	M	ST 201	S Hall
	02/12/07 06/07/07		Last day to add: 02/23/07	
44367	06:30PM 09:53PM	T	ST 201	G Marshall
	02/12/07 06/07/07		Last day to add: 02/23/07	

HIS-14 AFRICAN AMERICAN HISTORY I 3.00 UNITS

Survey of African American history beginning with Classical African and West African civilizations through the trans-Atlantic slave trade, American chattel slavery and abolition to the Civil War and emancipation.

• *PREREQUISITE: None.*

• *ADVISORY: Qualification for ENG-1A.*

47995	10:30AM 01:53PM	F	ST 201	K Wilson
	02/12/07 06/07/07		Last day to add: 02/23/07	

HIS-25 HISTORY OF MEXICO 3.00 UNITS

The political, economic and social history of Mexico from the pre-Columbian period to the present.

• *PREREQUISITE: None. Qualifying reading test scores recommended.*

47992	06:00PM 09:23PM	W	JFK 119	S Reed
	02/12/07 06/07/07		Last day to add: 02/23/07	

HIS-31 INTRO CHICANO STUDY 3.00 UNITS

A survey of regional Chicano history and social problems from 1950 to the present.

• *PREREQUISITE: None.*

47990	04:15PM 05:47PM	MW	ST 201	D Reina
	02/12/07 06/07/07		Last day to add: 02/23/07	

Code Hours Days Room Instructor

HONORS

This is a specialized program. For information regarding entry into the program go to www.rcc.edu/honors or call 222-8779.

PHI-10H HONORS INTRO PHILOSOPHY 3.00 UNITS
44501 02:00PM 03:32PM TTH ST 107 S Crasnow
02/12/07 06/07/07 Last day to add: 02/23/07

SPE-1H HONORS PUBLIC SPEAKING 3.00 UNITS
48329 10:30AM 12:02PM TTH HUM 101 M Lewis
02/12/07 06/07/07 Last day to add: 02/23/07

HUMANITIES

HUM-5 ARTS & IDEAS: RENAISS-MODERN 3.00 UNITS
An interdisciplinary study of the origins of movements in art, literature, music, philosophy and religion in Western civilization from the Renaissance through the post-Modern era.
• *PREREQUISITE: None.*
• *ADVISORY: Qualification for ENG-1A.*
47799 B Pavlis
02/12/07 06/07/07 Last day to add: 02/23/07
(The above section, code #47799, is an online class. Computer with Internet access required. www.opencampus.com)

HUM-10 WORLD RELIGIONS 3.00 UNITS
Concepts of major religions including Hinduism, Buddhism, Confucianism, Taoism, Judaism, Christianity and Islam.
• *PREREQUISITE: None. Qualification for ENG-1A strongly recommended.*
44371 08:10AM 03:50PM S ST 107 D Morgan
02/17/07 03/31/07 Last day to add: 02/21/07
(The above section, code #44371, is a 7 week class. Please note the above dates.)
44373 08:10AM 03:50PM S LIBR 110 D Morgan
04/21/07 06/02/07 Last day to add: 04/25/07
(The above section, code #44373, is a 7 week class. Please note the above dates.)
44374 04:15PM 05:47PM TTH JFK 104 B Skinner
02/12/07 06/07/07 Last day to add: 02/23/07
44372 06:00PM 09:23PM TH JFK 105 M Romero
02/12/07 06/07/07 Last day to add: 02/23/07

HUM-11 RELIGION IN AMERICA 3.00 UNITS
Religious thought and practice in American culture. This course may be offered in a Distance Education format. See Open Campus section for details.
• *PREREQUISITE: None. Qualification for ENG-1A strongly recommended. HUM-10 recommended. Course requires participant observation in different religious settings.*
47812 08:45AM 10:17AM MW FNDR 201 B Skinner
02/12/07 06/07/07 Last day to add: 02/23/07

JAPANESE

DO YOU NEED INFORMATION ON HOW TO VALIDATE YOUR PREREQUISITE? CALL THE PREREQUISITE HOTLINE AT 222-8808. (CHEMISTRY AND FOREIGN LANGUAGES ONLY.)

JPN-1 JAPANESE 1 5.00 UNITS
Develops basic skills in understanding, reading, communicating and writing in Japanese.
• *PREREQUISITE: None.*
44381 02:00PM 05:13PM M LIBR 120 A Dohr
02:00PM 05:13PM W LIBR 121 A Dohr
02/12/07 06/07/07 Last day to add: 02/23/07

JOURNALISM

JOU-1 INTRO TO JOURNALISM 3.00 UNITS
The role of print media emphasizing theory and practice.
• *PREREQUISITE: None.*
47942 02:00PM 03:32PM MW ST 201 A Minyard
02/12/07 06/07/07 Last day to add: 02/23/07

Code Hours Days Room Instructor

JOU-20 NEWSPAPER 3.00 UNITS
Emphasis is on both theory and practice in producing the college newspaper.
• *PREREQUISITE: None. JOU-1, PHO-8 or ENG-1A recommended.*
44378 11:00AM 12:01PM T ATEC 204 A Minyard
02/12/07 06/07/07 Last day to add: 03/13/07
(Plus 90 hours of laboratory by arrangement.)

JOU-52 NEWSPAPER EDITING 3.00 UNITS
Editing practice in the production of a newspaper with practical experience on the college newspaper.
• *PREREQUISITE: None. JOU-1, PHO-8 or ENG-1A recommended.*
44379 11:00AM 01:12PM TH ATEC 204 A Minyard
02/12/07 06/07/07 Last day to add: 03/15/07
(Plus 54 hours of laboratory by arrangement.)

LOGISTICS - See Business Administration

MACHINE SHOP TECHNOLOGY

MAC-56 CNC SET-UP, OPERATION 3.00 UNITS
Hands-on course introducing set-up and operation of CNC machine tools, controllers and some manual programming. (Same as MAN-56)
• *PREREQUISITE: None.*
44382 06:00PM 08:43PM MW CACT 2 P Van Hulle
02/12/07 06/07/07 Last day to add: 02/23/07

MAC-57 CNC PROGRAM WRITING 3.00 UNITS
Manual CNC program writing including hands-on experience with CNC machine tools. (Same as MAN-57.)
• *PREREQUISITE: None.*
44383 06:00PM 08:43PM TTH CACT 2 P Van Hulle
02/12/07 06/07/07 Last day to add: 02/23/07

MANAGEMENT

MAG-44 PRINCIPLES OF MANAGEMENT 3.00 UNITS
An overview of the concepts, processes and techniques of organizational management.
• *PREREQUISITE: None.*
44384 G Zwart
04/16/07 06/07/07 Last day to add: 04/23/07
(The above section, code #44384, is an 8 week online class. Please note the dates above. Computer with Internet access required. www.opencampus.com)
47792 06:30PM 09:53PM M JFK 119 L Wagner
02/12/07 06/07/07 Last day to add: 02/23/07

MAG-47 ORGANIZATIONAL ETHICS 3.00 UNITS
An examination of ethical concerns including corporate, personal, global, environmental, public related issues ethics audits, and corporate social responsibility.
• *PREREQUISITE: None.*
44385
02/12/07 06/07/07 Last day to add: 02/23/07
(The above section, code #44385, is an online class. Computer with Internet access required. www.opencampus.com)

MAG-51 ELEMENTS OF SUPERVISION 3.00 UNITS
Covers responsibilities of a supervisor in industry, including organization, employee relations and evaluations.
• *PREREQUISITE: None.*
47787 06:30PM 09:53PM T JFK 119 E Davalos
02/12/07 06/07/07 Last day to add: 02/23/07

MAG-52 EMPLOYEE TRAINING, DEVELOPMENT 3.00 UNITS
An introduction to employee training and development techniques in human resources management.
• *PREREQUISITE: None.*
47786 06:30PM 09:53PM TH JFK 116 E Davalos
02/12/07 06/07/07 Last day to add: 02/23/07

Code	Hours	Days	Room	Instructor

MAG-53 HUMAN RELATIONS 3.00 UNITS

Practical application of basic psychology in building better employer-employee relationships.

• *PREREQUISITE: None.*

47782 G Zwart
02/12/07 04/07/07 Last day to add: 02/19/07
(The above section, code #47782, is an 8 week online class. Please note the above dates. Computer Internet access required. www.opencampus.com)

MAG-54 EMPLOYEE LABOR RELATIONS 3.00 UNITS

An introduction to employee labor relations within the field of human resources management.

• *PREREQUISITE: None.*

47784 Staff
02/12/07 06/07/07 Last day to add: 02/23/07
(The above section, code #47786, is an online class. Computer with Internet access required. www.opencampus.com)

MAG-70 INTRO ORGANIZATION DEVELOPMENT 3.00 UNITS

Introduction to techniques for improving organizational effectiveness through process improvement and development of people. (Same as BUS-70)

• *PREREQUISITE: None. MAG-44 recommended.*

44388 G Zwart
02/12/07 04/07/07 Last day to add: 02/19/07
(The above section, code #44388, is an online class. Computer with Internet access required. www.opencampus.com)

MANUFACTURING TECHNOLOGY

MAN-52 FUNDAMENTALS OF CAM 4.00 UNITS

Provides student with the knowledge and skills to program machining operations using MasterCam software on turning centers and milling machines.

• *PREREQUISITE: None.*

44390 08:10AM 03:10PM S CACT 2 P Van Hulle
02/12/07 06/07/07 Last day to add: 02/23/07

MAN-56 CNC SET-UP, OPERATION 3.00 UNITS

Hands-on course introducing set-up and operation of CNC machine tools, controllers and some manual programming. (Same as MAC-56)

• *PREREQUISITE: None.*

44391 06:00PM 08:43PM MW CACT 2 P Van Hulle
02/12/07 06/07/07 Last day to add: 02/23/07

MAN-57 CNC PROGRAM WRITING 3.00 UNITS

Manual CNC program writing including hands-on experience with CNC machine tools. (Same as MAC-57)

• *PREREQUISITE: None.*

44392 06:00PM 08:43PM TTH CACT 2 P Van Hulle
02/12/07 06/07/07 Last day to add: 02/23/07

MARKETING

MKT-20 PRINC OF MARKETING 3.00 UNITS

Examines the role of marketing along with an analysis of both profit and non-profit organization's product, price, distribution and promotion.

• *PREREQUISITE: None.*

• *ADVISORY: BUS-10.*

44484 J Scott
02/12/07 06/07/07 Last day to add: 02/23/07
(The above section, code #44484, is an online class. Computer with Internet access required. www.opencampus.com)

47789 08:10AM 02:50PM S HUM 111 D Cescolini
02/17/07 04/07/07 Last day to add: 02/21/07
(The above section, code #47789, is an 8 week class. Please note the above dates.)

MKT-41 TECHNIQUES OF SELLING 3.00 UNITS

Studies sales communication, behavioral, ethical and philosophical factors as applied to the selling function. This course may be offered in a Distance Education format. See Open Campus section for details.

• *PREREQUISITE: None.*

48026 06:30PM 09:53PM TH JFK 222 Staff
02/12/07 06/07/07 Last day to add: 02/23/07

Code	Hours	Days	Room	Instructor

REGISTRATION REQUIREMENTS: MATHEMATICS COURSES

- All students who wish to enroll in a higher level math course than MAT-63 (formerly 51) or 65 or MAT-90A must take the Accuplacer test to register for classes.

OR

- All students who feel they meet prerequisites based on coursework from other colleges or universities must have official transcripts on file and evaluated.

See "Moving Through Math" for more details.

MATHEMATICS

MAT-1A CALCULUS I 4.00 UNITS

Plane analytic geometry, functions, differentiation with applications, and basic integration. (CAN MATH 18)

• *PREREQUISITE: MAT-10 or qualifying placement level.*

44410 08:10AM 10:53AM TTH ATEC 204 B Johnson
02/12/07 06/07/07 Last day to add: 02/23/07

44409 06:30PM 09:13PM TTH JFK 204 J Beach
02/12/07 06/07/07 Last day to add: 02/23/07

MAT-1B CALCULUS II 4.00 UNITS

Integration, applications of integration, series, parametric equations and polar coordinates. (CAN MATH 22)

• *PREREQUISITE: MAT-1A.*

44411 08:10AM 10:53AM TTH LIBR 108 A Robles
02/12/07 06/07/07 Last day to add: 02/23/07

MAT-1C CALCULUS III 4.00 UNITS

Vectors, partial differentiation and multiple integrals with applications. (CAN MATH 22)

• *PREREQUISITE: MAT-1B.*

44412 02:00PM 04:12PM TTH LIBR 108 J Parks
02/12/07 06/07/07 Last day to add: 02/23/07

MAT-2 DIFFERENTIAL EQUATIONS 4.00 UNITS

Introduction to differential equations and linear algebra.

• *PREREQUISITE: MAT-1B.*

47836 02:00PM 04:12PM TTH ATEC 204 D Smith
02/12/07 06/07/07 Last day to add: 02/23/07

MAT-5 CALCULUS, SHORT COURSE 4.00 UNITS

Calculus for economics, business, biology and social science majors. Applications of the derivative and integration. (CAN MATH 34)

• *PREREQUISITE: MAT-35 or qualifying placement level.*

44435 11:40AM 01:52PM MW ATEC 204 A Robles
02/12/07 06/07/07 Last day to add: 02/23/07

MAT-10 PRECALCULUS 4.00 UNITS

The college level algebra and trigonometry preparation for calculus. (CAN MATH 10)

• *PREREQUISITE: MAT-36 or qualifying placement level.*

44394 09:20AM 11:32AM MW ATEC 210 J Parks
02/12/07 06/07/07 Last day to add: 02/23/07

44395 07:10PM 09:22PM TTH HUM 103 W Clarke
02/12/07 06/07/07 Last day to add: 02/23/07

WARNING!
REGISTRATION WILL BE BLOCKED IF YOU HAVE NOT MET THE PREREQUISITE!

Code	Hours	Days	Room	Instructor

MAT-11 COLLEGE ALGEBRA 4.00 UNITS

This course is designed to prepare students for further study in business and non-science related mathematics.

• PREREQUISITE: MAT-35 or qualifying placement level.

44398	09:20AM 11:32AM	MW	ATEC 204	D Smith
	02/12/07 06/07/07		Last day to add: 02/23/07	
47876	10:30AM 12:42PM	MW	RXHS P5	L Ting
	02/12/07 06/07/07		Last day to add: 02/23/07	
(This class meets at the Rubidoux Annex, 4250 Opal Street, Riv.)				
44399	10:30AM 12:42PM	TTH	ATEC 211	D Smith
	02/12/07 06/07/07		Last day to add: 02/23/07	
47837	11:40AM 01:52PM	MW	LIBR 108	Z Hashemi
	02/12/07 06/07/07		Last day to add: 02/23/07	
44401	02:00PM 04:12PM	MW	LIBR 108	Z Hashemi
	02/12/07 06/07/07		Last day to add: 02/23/07	
44396	07:10PM 09:22PM	MW	LIBR 109	T Oepomo
	02/12/07 06/07/07		Last day to add: 02/23/07	
44400	07:10PM 09:22PM	TTH	LIBR 108	P Singh
	02/12/07 06/07/07		Last day to add: 02/23/07	

MAT-12 STATISTICS 3.00 UNITS

Statistical methods and their application to hypothesis testing and estimation of population parameters. (CAN STAT 2)

• PREREQUISITE: MAT-35 or qualifying placement level.

44408	08:10AM 11:33AM	F	ATEC 211	S Lee
	02/12/07 06/07/07		Last day to add: 02/23/07	
44406	08:10AM 12:00PM	SSU	ATEC 210	H Watson
	04/21/07 06/03/07		Last day to add: 02/23/07	
(The above class, code #44406, is a 7 week class. Please note the above dates.)				
44402	08:45AM 10:17AM	MW	ATEC 205	A Robles
	02/12/07 06/07/07		Last day to add: 02/23/07	
44407	12:15PM 01:47PM	MW	HUM 208	R Ries
	02/12/07 06/07/07		Last day to add: 02/23/07	
44404	02:00PM 03:32PM	MW	ATEC 114	A Robles
	02/12/07 06/07/07		Last day to add: 02/23/07	
44405	04:15PM 05:47PM	TTH	ST 108	G Uppala
	02/12/07 06/07/07		Last day to add: 02/23/07	
44403	06:00PM 09:23PM	W	JFK 116	A Roberts
	02/12/07 06/07/07		Last day to add: 02/23/07	

MAT-25 MATHEMATICAL SURVEY 3.00 UNITS

This course is designed to prepare the students for further study in business and non-science related mathematics. (CAN MATH 2)

• PREREQUISITE: MAT-35 and MAT-53 or qualifying placement level.

44413	12:15PM 01:47PM	MW	ATEC 205	D Dominguez
	02/12/07 06/07/07		Last day to add: 02/23/07	

MAT-32 INTRO TO SYMBOLIC LOGIC 3.00 UNITS

Principles of deductive reasoning applying modern symbolic techniques. (Same as PHI-32)

• PREREQUISITE: None. May not be taken if credit for PHI-32 has been granted.

47853	02:00PM 03:32PM	MW	ATEC 211	R Ries
	02/12/07 06/07/07		Last day to add: 02/23/07	

WARNING!
REGISTRATION WILL BE BLOCKED IF YOU HAVE NOT MET THE PREREQUISITE!

Code	Hours	Days	Room	Instructor

MAT-35 INTERMEDIATE ALGEBRA 5.00 UNITS

The algebra preparation for college level mathematics.

• PREREQUISITE: MAT-52 or qualifying placement level.

44417	07:00AM 08:01AM	MTWTHF	ATEC 210	M Zeller
	02/12/07 06/07/07		Last day to add: 02/23/07	
44421	08:10AM 02:35PM	SSU	ATEC 211	J Redona
	02/17/07 04/01/07		Last day to add: 02/21/07	
(The above section, code #44421, is a 7 week class. Please note the above dates.)				
44427	08:10AM 10:53AM	SSU	ATEC 204	K Sadatmand
	02/12/07 06/07/07		Last day to add: 02/23/07	
44420	08:45AM 10:17AM	MW	ATEC 211	B Johnson
	02/12/07 06/07/07		Last day to add: 02/23/07	
(The above section, code #44420, is a hybrid class, using both face to face and online formats. www.opencampus.com)				
44426	10:30AM 12:02PM	MW	ATEC 211	B Johnson
	02/12/07 06/07/07		Last day to add: 02/23/07	
(The above section, code #44426, is a hybrid class, using both face to face and online formats. www.opencampus.com)				
47879	10:30AM 01:13PM	TTH	RXHS P5	B Edwards
	02/12/07 06/07/07		Last day to add: 02/23/07	
(This class meets at the Rubidoux Annex, 4250 Opal Street, Riv.)				
44419	11:40AM 02:23PM	MW	ATEC 210	J DeGuzman
	02/12/07 06/07/07		Last day to add: 02/23/07	
44429	11:40AM 02:23PM	TTH	ATEC 210	J Halldane
	02/12/07 06/07/07		Last day to add: 02/23/07	
44422	02:00PM 04:43PM	MW	HUM 103	D Dominguez
	02/12/07 06/07/07		Last day to add: 02/23/07	
44424	02:00PM 03:32PM	MW	ATEC 204	B Johnson
	02/12/07 06/07/07		Last day to add: 02/23/07	
(The above section, code # 44424, is a hybrid class, using both face to face and online formats. www.opencampus.com)				
44415	03:05PM 05:48PM	MW	JFK 204	T Trinh
	02/12/07 06/07/07		Last day to add: 02/23/07	
44418	03:05PM 05:48PM	TTH	ATEC 210	J DeGuzman
	02/12/07 06/07/07		Last day to add: 02/23/07	
44414	06:00PM 08:43PM	MW	JFK 203	C Lopez
	02/12/07 06/07/07		Last day to add: 02/23/07	
44425	06:30PM 09:13PM	MW	ATEC 205	H Stark
	02/12/07 06/07/07		Last day to add: 02/23/07	
44423	06:00PM 08:43PM	TTH	ATEC 211	J DeGuzman
	02/12/07 06/07/07		Last day to add: 02/23/07	
44428	06:00PM 08:43PM	TTH	ATEC 210	S Park
	02/12/07 06/07/07		Last day to add: 02/23/07	
44416	06:30PM 09:13PM	TTH	LIBR 110	J Elakodical
	02/12/07 06/07/07		Last day to add: 02/23/07	

MAT-36 TRIGONOMETRY 4.00 UNITS

Introduction to the trigonometric functions, their identities and relationships, graphs and applications, accompanied by essential topics of geometry. (CAN MATH 8)

• PREREQUISITE: MAT-35 and MAT-53 or qualifying placement level.

44433				J Driver
	02/12/07 06/07/07		Last day to add: 02/23/07	
(The above section, code #44433 is an online course. Computer with Internet access required. www.opencampus.com)				
44431	09:20AM 11:32AM	TTH	HUM 103	R Ries
	02/12/07 06/07/07		Last day to add: 02/23/07	
44432	06:00PM 08:12PM	MW	JFK 204	
	02/12/07 06/07/07		Last day to add: 02/23/07	

Code	Hours	Days	Room	Instructor

MAT-52 ELEMENTARY ALGEBRA 4.00 UNITS

An introduction to the concepts of algebra.

• *PREREQUISITE: MAT-64 (formerly 50), 65, 90E or qualifying placement level.*

44447 J Frewing
02/12/07 06/07/07 Last day to add: 02/23/07
(The above section, code #44447, is an online course. Computer with Internet access required. www.opencampus.com)

44451 R Prior
02/12/07 06/07/07 Last day to add: 02/23/07
(The above section, code #44451, is an online course. Computer with Internet access required. www.opencampus.com)

44452 R Prior
02/12/07 06/07/07 Last day to add: 02/23/07
(The above section, code #44452, is an online course. Computer with Internet access required. www.opencampus.com)

44453 R Prior
02/12/07 06/07/07 Last day to add: 02/23/07
(The above section, code #44453, is an online course. Computer with Internet access required. www.opencampus.com)

44455 J Driver
02/12/07 06/07/07 Last day to add: 02/23/07
(The above section, code #44455, is an online course. Computer with internet access required. www.opencampus.com)

44456 H Hahn
02/12/07 06/07/07 Last day to add: 02/23/07
(The above section , code #44456, is an online course. Computer with Internet access required. www.opencampus.com)

44440	08:10AM 01:20PM	SSU	ATEC 211	V Tran
	04/21/07 06/03/07		Last day to add: 04/25/07	
(The above section, code #44440, is a 7 week class. Please note the above dates.)				
44450	02:00PM 04:12PM	TTH	HUM 103	E Chung
	02/12/07 06/07/07		Last day to add: 02/23/07	
44442	03:10PM 05:22PM	MW	ATEC 210	J DeGuzman
	02/12/07 06/07/07		Last day to add: 02/23/07	
44449	03:45PM 05:57PM	MW	JFK 106	P Rodriguez
	02/12/07 06/07/07		Last day to add: 02/23/07	
44443	04:40PM 06:52PM	TTH	HUM 103	E Chung
	02/12/07 06/07/07		Last day to add: 02/23/07	
44457	06:00PM 08:12PM	TTH	JFK 206	H Ngo
	02/12/07 06/07/07		Last day to add: 02/23/07	
44448	06:30PM 08:53PM	TTH	JFK 117	M Devitt
	02/12/07 06/07/07		Last day to add: 02/23/07	
44444	07:10PM 09:22PM	MW	LIBR 108	
	02/12/07 06/07/07		Last day to add: 02/23/07	

The following MAT-52 sections are Web Enhanced and require 18 additional hours in the Math Lab, ST 101.

44438	08:45AM 10:17AM	MW	HUM 111	J Frewing
	02/12/07 06/07/07		Last day to add: 02/23/07	
44439	08:45AM 10:17AM	TTH	ATEC 205	J Parks
	02/12/07 06/07/07		Last day to add: 02/23/07	
44437	10:30AM 12:02PM	MW	HUM 111	J Frewing
	02/12/07 06/07/07		Last day to add: 02/23/07	
44436	10:30AM 12:02PM	TTH	ATEC 114	J Parks
	02/12/07 06/07/07		Last day to add: 02/23/07	

MAT-53 PLANE GEOMETRY 3.00 UNITS

A course for students who wish an introduction to, or reinforcement in, the fundamentals of plane geometry.

• *PREREQUISITE: MAT-52 or qualifying placement level.*

44459	10:30AM 12:02PM	MW	ST 203	R Ries
	02/12/07 06/07/07		Last day to add: 02/23/07	
47852	02:00PM 03:32PM	TTH	ATEC 211	R Ries
	02/12/07 06/07/07		Last day to add: 02/23/07	
44460	04:15PM 05:47PM	TTH	JFK 102	B Drobet
	02/12/07 06/07/07		Last day to add: 02/23/07	

Code	Hours	Days	Room	Instructor

MAT-63 ARITHMETIC 3.00 UNITS

(Formerly MAT-51.) Study of the four basic operations applied to whole numbers, fractions, mixed numbers and decimals, with applications to real world problems. (Non-degree credit course)

• *PREREQUISITE: None.*

44464 E Chung
02/12/07 06/07/07 Last day to add: 02/23/07
(The above section, code #44464, is an online course. Computer with Internet access required. www.opencampus.com)

44465 E Chung
02/12/07 06/07/07 Last day to add: 02/23/07
(The above section, code #44465, is an online course. Computer with Internet access required. www.opencampus.com)

44466 E Chung
02/12/07 06/07/07 Last day to add: 02/23/07
(The above section, code #44466, is an online course. Computer with Internet access required. www.opencampus.com)

47860 S Huang
02/12/07 06/07/07 Last day to add: 02/23/07
(The above section, code #47860, is an online course. Computer with Internet access required. www.opencampus.com)

47861 K Saxon
02/12/07 06/07/07 Last day to add: 02/23/07
(The above section, code #47861, is an online course. Computer with Internet access required. www.opencampus.com)

47913	07:00AM 08:32AM	TTH	ATEC 211	F Gelenchi
	02/12/07 06/07/07		Last day to add: 02/23/07	
47859	08:10AM 09:11AM	MWF	ATEC 210	M Zeller
	02/12/07 06/07/07		Last day to add: 02/23/07	
47864	08:10AM 12:00PM	SSU	LIBR 109	H Watson
	02/17/07 04/01/07		Last day to add: 02/23/07	
(The above section, code 47864, is a 7 week class. Please note the above dates.)				
47875	08:45AM 10:17AM	MW	RXHS P5	L Ting
	02/12/07 06/07/07		Last day to add: 02/23/07	
(This class meets at the Rubidoux Annex, 4250 Opal Street, Riv.)				
44463	12:15PM 01:47PM	TTH	ST 201	S Lee
	02/12/07 06/07/07		Last day to add: 02/23/07	
44461	04:15PM 05:47PM	MW	LIBR 110	B Nguyen
	02/12/07 06/07/07		Last day to add: 02/23/07	
44462	04:15PM 05:47PM	TTH	ATEC 204	M Can
	02/12/07 06/07/07		Last day to add: 02/23/07	

MAT-64 PRE-ALGEBRA 3.00 UNITS

(Formerly MAT-50.) Designed as a transition from arithmetic to elementary algebra. (Non-degree credit course)

• *PREREQUISITE: MAT-63 or 90C.*

44470 J Parks
02/12/07 06/07/07 Last day to add: 02/23/07
(The above section, code #44470, is an online course. Computer with Internet access required. www.opencampus.com)

44472 D Smith
02/12/07 06/07/07 Last day to add: 02/23/07
(The above section, code #44472, is an online course. Computer with Internet access required. www.opencampus.com)

44474 J Frewing
02/12/07 06/07/07 Last day to add: 02/23/07
(The above section, code #44474, is an online course. Computer with Internet access required. www.opencampus.com)

44475 H Hahn
02/12/07 06/07/07 Last day to add: 02/23/07
(The above section, code #44475, is an online course. Computer with Internet access required. www.opencampus.com)

44477 E Chung
02/12/07 06/07/07 Last day to add: 02/23/07
(The above section, code #44477, is an online course. Computer with Internet access required. www.opencampus.com)

44468	07:00AM 08:32AM	TTH	ATEC 205	S Arjmand
	02/12/07 06/07/07		Last day to add: 02/23/07	
47915	07:00AM 08:32AM	MW	ATEC 211	F Gelenchi
	02/12/07 06/07/07		Last day to add: 02/23/07	

Code	Hours	Days	Room	Instructor
47871	12:41PM 04:31PM	SSU	CACT 1	H Broersma
	04/21/07 06/03/07		Last day to add: 04/26/07	

(The above class, code # 47871, is a 7 week class. Please note the above dates).

44467	08:45AM 10:17AM	TTH	ATEC 210	S Arjmand
	02/12/07 06/07/07		Last day to add: 02/23/07	
47877	08:45AM 10:17AM	TTH	RXHS P5	B Edwards
	02/12/07 06/07/07		Last day to add: 02/23/07	

(This class meets at the Rubidoux Annex, 4250 Opal Street, Riv.)

44473	10:30AM 12:02PM	MW	HUM 102	M Can
	02/12/07 06/07/07		Last day to add: 02/23/07	
44469	04:15PM 05:47PM	TTH	LIBR 110	S Park
	02/12/07 06/07/07		Last day to add: 02/23/07	

MAT-96 MATH CENTER PRACTICUM 0.50 UNITS

Math center access for students enrolled in mathematics courses. (Non-degree credit course. CR/NC only)

- *PREREQUISITE: None.*
- *COREQUISITE: Concurrent enrollment in any Math course.*

44480	LAB		ST 101	J Parks
	02/12/07 06/07/07		Last day to add: 06/07/07	
44481	LAB		ST 101	J Parks
	02/12/07 06/07/07		Last day to add: 06/07/07	

MAT-97 MATH CENTER PRACTICUM 1.00 UNITS

Math center access for students enrolled in mathematics courses. (Non-degree credit course. CR/NC only)

- *PREREQUISITE: None.*
- *COREQUISITE: Concurrent enrollment in any Math course.*

44482	LAB		ST 101	J Parks
	02/12/07 06/07/07		Last day to add: 06/07/07	

MEDICAL ASSISTING - See Moreno Valley Campus

MEDICAL TECHNICIAN - See Moreno Valley Campus

MICROBIOLOGY

MIC-1 MICROBIOLOGY 4.00 UNITS

General characteristics of microbes with emphasis on their control and role in disease. (CAN BIOL 14)

- *PREREQUISITE: CHE-2A and one of the following: AMY-2A, AMY-2B, AMY-10, BIO-1, BIO-2A, BIO-2B, BIO-5, BIO-8, BIO-11, BIO-12 or BIO-34.*

44676	08:10AM 11:33AM	MW	ST 207	B Moore
	02/12/07 06/07/07		Last day to add: 02/23/07	
44675	01:00PM 04:30PM	MW	ST 207	B Moore
	02/12/07 06/07/07		Last day to add: 02/23/07	
44674	06:00PM 09:23PM	MW	ST 207	B Moore
	02/12/07 06/07/07		Last day to add: 02/23/07	

MUSIC

MUS-19 MUSIC APPRECIATION 3.00 UNITS

Study of musical style, form and materials, organized to acquaint the student with representative musical literature through listening, reading and writing.

- *PREREQUISITE: None.*

47962				G Maldonado
	02/12/07 06/07/07		Last day to add: 02/23/07	

(The above section, code #47962, is an online class. Computer with Internet access required. www.opencampus.com)

47965	08:10AM 02:55PM	S	THTR 101	G Maldonado
	02/12/07 04/07/07		Last day to add: 02/21/07	

(The above section, code# 47965, is an 8 week class. Please note the above dates.)

44486	08:45AM 10:17AM	MW	FNDR 205	Staff
	02/12/07 06/07/07		Last day to add: 02/23/07	
44487	08:45AM 10:17AM	TTH	FNDR 201	G Hausfeld
	02/12/07 06/07/07		Last day to add: 02/23/07	
47960	06:00PM 09:23PM	M	HUM 101	G Hausfeld
	02/12/07 06/07/07		Last day to add: 02/23/07	
44488	06:00PM 09:23PM	F	ATEC 114	G Maldonado
	02/12/07 06/07/07		Last day to add: 02/23/07	

MUS-31 COLLEGE CHOIR 1.00 UNITS

A vocal ensemble of mixed voices dedicated to the study, rehearsal and performance of a variety of choral literature.

- *PREREQUISITE: None. Open to all students interested in a college choral singing experience.*

44490	LAB 06:30PM 09:53PM	TH	FNDR VAG	K Wilson
	02/12/07 06/07/07		Last day to add: 02/23/07	

MUS-32 CLASS PIANO 1.00 UNITS

Group work in developing basic keyboard facility and reading music notation.

- *PREREQUISITE: None.*

44491	06:30PM 09:27PM	M	FNDR 211	B Guldhammer
	02/12/07 06/07/07		Last day to add: 02/23/07	

MUS-35 VOCAL MUSIC ENSEMBLES 1.00 UNITS

A small select vocal group dedicated to the rehearsal and performance of classical and madrigal literature.

- *PREREQUISITE: None.*
- *LIMITATION ON ENROLLMENT: Audition by instructor.*

48030	LAB 03:10PM 06:22PM	TH	JFK 203	K Wilson
	02/12/07 06/07/07		Last day to add: 03/15/07	

(Placement auditions to be held on initial class meeting.)

MUS-37 CLASS GUITAR 1.00 UNITS

Fundamentals of guitar performance and basic musicianship.

- *PREREQUISITE: None.*

44492	06:30PM 09:27PM	T	FNDR 205	R Scarano
	02/12/07 06/07/07		Last day to add: 02/23/07	

MUS-65 BASIC MUSICIANSHIP 2.00 UNITS

A basic course in learning to read music.

- *PREREQUISITE: None*

44494	10:30AM 12:42PM	M	FNDR 205	G Hausfeld
	02/12/07 06/07/07		Last day to add: 02/23/07	

PHILOSOPHY

PHI-10 INTRO TO PHILOSOPHY 3.00 UNITS

Introduction to the major questions of Western philosophy and their answers. (CAN PHIL 2)

- *PREREQUISITE: None.*

44498				S Crasnow
	02/12/07 06/07/07		Last day to add: 02/23/07	

(The above section, code #44498, is an online class. Computer with Internet access required. www.opencampus.com)

44500				S Crasnow
	02/12/07 06/07/07		Last day to add: 02/23/07	

(The above section, code #44500, is an online class. Computer with Internet access required. www.opencampus.com)

44496	08:10AM 03:50PM	S	LIBR 110	Y Cho
	02/17/07 03/31/07 Last day to add: 02/21/07			

(The above section, code #44496, is a 7 week class. Please note the above dates.)

44499	04:15PM 05:47PM	MW	ATEC 211	C Gordon
	02/12/07 06/07/07 Last day to add: 02/23/07			
44497	06:00PM 09:23PM	M	ST 108	M Romero
	02/12/07 06/07/07 Last day to add: 02/23/07			

PHI-10H HONORS INTRO PHILOSOPHY 3.00 UNITS

Offers students in the honors program an enriched introduction to the major questions of Western philosophy and their answers.

- *PREREQUISITE: None.*
- *LIMITATION ON ENROLLMENT: Enrollment in the honors program.*

44501	02:00PM 03:32PM	TTH	ST 107	S Crasnow
	02/12/07 06/07/07		Last day to add: 02/23/07	

(Honors course - enrollment restricted to those eligible for program. For information, call (951) 372-7034 or (951) 222-8779.)

Code	Hours	Days	Room	Instructor

PHI-11 CRITICAL THINKING 3.00 UNITS

Introduction to critical thinking as it relates to everyday experience and general knowledge.

• *PREREQUISITE: None.*

44502	08:10AM 03:50PM	S	LIBR 109	Y Cho
	04/21/07 06/02/07		Last day to add: 04/25/07	

(The above section, code #44502, is a 7 week class. Please note the above dates.)

44505	02:00PM 05:23PM	F	ATEC 204	C Gordon
	02/12/07 06/07/07		Last day to add: 02/23/07	
44503	06:00PM 09:23PM	T	JFK 222	T Keith
	02/12/07 06/07/07		Last day to add: 02/23/07	
44504	06:00PM 09:23PM	TH	JFK 226	Y Cho
	02/12/07 06/07/07		Last day to add: 02/23/07	

PHI-12 ETHICS: CONTEMP MORAL ISSUES 3.00 UNITS

An examination of contemporary moral problems in light of ethical theory. (CAN PHIL 4)

• *PREREQUISITE: None.*

44506	06:00PM 09:23PM	T	HUM 111	C Gordon
	02/12/07 06/07/07		Last day to add: 02/23/07	

PHI-32 INTRO SYMBOLIC LOGIC 3.00 UNITS

Principles of deductive reasoning applying modern symbolic techniques. (CAN PHIL 6) (Same as MAT-32)

• *PREREQUISITE: None. May not be taken if credit for MAT-32 has been granted.*

47854	02:00PM 03:32PM	MW	ATEC 211	R Ries
	02/12/07 06/07/07		Last day to add: 02/23/07	

PHOTOGRAPHY

PHO-20 INTRO DIGITAL STILL PHOTO 3.00 UNITS

Basic digital imaging processes. Digital image creation, retrieval, manipulation and storage explored.

• *PREREQUISITE: None.*

47791	12:15PM 05:20PM	M	ATEC 118	J Garcia
	06:00PM 07:40PM	M	ATEC 114	D Rosales
	02/12/07 06/07/07		Last day to add: 02/23/07	

PHYSICAL EDUCATION

PHP-4 NUTRITION 3.00 UNITS

Principles of basic nutrition and their application to health and diseases.

• *PREREQUISITE: None.*

44694	08:10AM 11:33AM	S	HUM 103	A Chen
	02/12/07 06/07/07		Last day to add: 02/23/07	
44695	12:15PM 01:47PM	MW	THTR 204	K Kelly
	02/12/07 06/07/07		Last day to add: 02/23/07	
44693	12:15PM 01:47PM	TTH	ST 203	S Olson
	02/12/07 06/07/07		Last day to add: 02/23/07	

PHP-12 SPORT PSYCHOLOGY 3.00 UNITS

Provides basic principles of sport psychology and fundamentals of communication, counseling and motivation.

• *PREREQUISITE: None.*

47830	04:15PM 05:47PM	TTH	AC PRT1	
	02/12/07 06/07/07		Last day to add: 02/23/07	

PHP-16 INTRO TO ATHLETIC TRAINING 3.00 UNITS

Analyzes and applies basic concepts of athletic training with emphasis on care and prevention of athletic injuries.

• *PREREQUISITE: None.*

47827	07:00AM 09:12AM	MW	AC PRT1	R Howerton
	02/12/07 06/07/07		Last day to add: 02/23/07	

PHP-29 SOCCER THEORY 3.00 UNITS

Analyzes and applies theoretical and practical aspects of soccer such as rules, coaching, recruiting and strategies.

• *PREREQUISITE: None.*

44679	04:15PM 05:47PM	MW	AC PRT 1	R Ries
	02/12/07 06/07/07		Last day to add: 02/23/07	

Code	Hours	Days	Room	Instructor

PHP-30 FIRST AID AND CPR 3.00 UNITS

Earn American Red Cross Responding to Emergencies and American Heart Association Healthcare Professional certificates. First Aid and CPR fees totaling $14 are also required and are not covered by BOGW. Drop deadlines for non-payment apply.

• *PREREQUISITE: None.*

44684	08:10AM 11:33AM	S	AC PRT1	J McMains
	02/12/07 06/07/07		Last day to add: 02/23/07	
44681	10:30AM 12:02PM	MW	AC PRT1	P Mahoney
	02/12/07 06/07/07		Last day to add: 02/23/07	
44683	12:15PM 01:47PM	MW	AC PRT1	P Mahoney
	02/12/07 06/07/07		Last day to add: 02/23/07	
47829	01:00PM 04:23PM	F	AC PRT1	M Scharff
	02/12/07 06/07/07		Last day to add: 02/23/07	
44685	06:00PM 09:23PM	T	AC PRT1	F Robles
	02/12/07 06/07/07		Last day to add: 02/23/07	
44680	06:30PM 09:53PM	M	AC PRT1	M Scharff
	02/12/07 06/07/07		Last day to add: 02/23/07	
44682	06:30PM 09:53PM	W	AC PRT1	P Mahoney
	02/12/07 06/07/07		Last day to add: 02/23/07	

PHP-35 FITNESS AND WELLNESS 3.00 UNITS

Prepares students to take control of their personal health, physical fitness and overall wellness.

• *PREREQUISITE: None.*

44686	07:00AM 09:12AM	TTH	AC PRT1	T Wallstrom
	02/12/07 06/07/07		Last day to add: 02/23/07	
44687	08:10AM 12:44PM	F	AC PRT1	T Wallstrom
	02/12/07 06/07/07		Last day to add: 02/23/07	
44688	02:00PM 04:12PM	TTH	AC PRT1	T Wallstrom
	02/12/07 06/07/07		Last day to add: 02/23/07	

PHP-36 WELLNESS: LIFESTYLE CHOICES 3.00 UNITS

Studies the various dimensions of health as they relate to living a positive, healthy life.

• *PREREQUISITE: None.*

44690	10:30AM 12:02PM	TTH	AC PRT1	B Wimer
	02/12/07 06/07/07		Last day to add: 02/23/07	
47828	10:30AM 12:02PM	TTH	AC PRT1	A Doty
	02/12/07 06/07/07		Last day to add: 02/23/07	
44689	02:00PM 03:32PM	MW	AC PRT1	D Bednarczyk
	02/12/07 06/07/07		Last day to add: 02/23/07	

PHP-38 STRESS MANAGEMENT 3.00 UNITS

Stress Management is explored through informative lectures and discussion, while the lab component offers students an opportunity to practice a variety of relaxation techniques.

• *PREREQUISITE: None.*

44692	08:45AM 10:30AM	TTH	AC 1	B Wimer
	02/12/07 06/07/07		Last day to add: 02/23/07	
44691	10:30AM 12:02PM	MW	AC 1	B Wimer
	02/12/07 06/07/07		Last day to add: 02/23/07	

PHP-47 HIKING AND BACKPACKING 2.00 UNITS

Introduces the student to the skills and knowledge necessary for the enjoyment of hiking and backpacking.

• *PREREQUISITE: None.*

47831	11:40AM 01:52PM	S	AC PRT1	Staff
	02/12/07 06/07/07		Last day to add: 02/23/07	

(Plus 37 hours laboratory to be arranged.)

PHP-A15 BOWLING, BEGINNING 1.00 UNITS

Develops the basic skills of approach, delivery, accuracy and spare conversion.

• *PREREQUISITE: None.*

44696	LAB	10:30AM 12:02PM	MW	BCL LANE	M Rubinoff
		02/12/07 06/07/07		Last day to add: 02/23/07	

(The above class, code #44696, meets at Brunswick Classic Lanes, 1800 Hamner Avenue, Norco. A use fee of $4.00 per class session will be charged by Brunswick Classic Lanes.)

44697	LAB	10:30AM 12:02PM	TTH	BCL LANE	M Rubinoff
		02/12/07 06/07/07		Last day to add: 02/23/07	

(The above class, code #44697, meets at Brunswick Classic Lanes, 1800 Hamner Avenue, Norco. A use fee of $4.00 per class session will be charged by Brunswick Classic Lanes.)

Code	Hours	Days	Room	Instructor

PHP-A16 BOWLING, INTERMEDIATE 1.00 UNITS

Develops individual skills of timing, approach and delivery of ball with emphasis on improving spare conversions and making lane adjustments.

• *PREREQUISITE: None.*

44699 LAB 10:30AM 12:02PM MW BCL LANE M Rubinoff
02/12/07 06/07/07 Last day to add: 02/23/07
(The above class, code #44699, meets at Brunswick Classic Lanes, 1800 Hamner Avenue, Norco. A use fee of $4.00 per class session will be charged by Brunswick Classic Lanes.)

44698 LAB 10:30AM 12:02PM TTH BCL LANE M Rubinoff
02/12/07 06/07/07 Last day to add: 02/23/07
(The above class, code #44698, meets at Brunswick Classic Lanes, 1800 Hamner Avenue, Norco. A use fee of $4.00 per class session will be charged by Brunswick Classic Lanes.)

PHP-A20 GOLF, BEGINNING 1.00 UNITS

Introduces and develops basic fundamental skills of golf.

• *PREREQUISITE: None.*

44700 LAB 10:30AM 12:02PM MW CVG CRSE T Wallstrom
02/12/07 06/07/07 Last day to add: 02/23/07
(The above class, code #44700, meets at Cresta Verde Golf Course, 1295 Cresta Road, Corona. A use fee of $2.00 per class session will be charged by Cresta Verde Golf Course.)

PHP-A40 KARATE, BEGINNING 1.00 UNITS

Develops basic skills needed for unarmed self-defense by using shifting, blocking, punching and kicking.

• *PREREQUISITE: None.*

44701 LAB 10:30AM 12:02PM TTH AC 1 M Saavedra
02/12/07 06/07/07 Last day to add: 02/23/07

PHP-A41 KARATE, INTERMEDIATE 1.00 UNITS

Reviews basic skills and develops intermediate level skills in karate and self-defense.

• *PREREQUISITE: None.*

• *ADVISORY: Course is designed for students with proficient skills in blocking, shifting, punching, striking and kicking and the knowledge of basic katas or for those who have completed PHP-A40.*

44702 LAB 10:30AM 12:02PM TTH AC 1 M Saavedra
02/12/07 06/07/07 Last day to add: 02/23/07

PHP-A46 HATHA YOGA, BEGINNING 1.00 UNITS

Develops physical and mental wellness by exercises for breathing, concentration, flexibility, strength and relaxation.

• *PREREQUISITE: None.*

44706 LAB 08:10AM 11:33AM S AC 1 A Doty
02/12/07 06/07/07 Last day to add: 02/23/07

44707 LAB 08:45AM 10:17AM MW AC 1 M Wilson
02/12/07 06/07/07 Last day to add: 02/23/07

44704 LAB 08:45AM 10:17AM TTH NCC DANCE M Wilson
02/12/07 06/07/07 Last day to add: 02/23/07
(The above section meets at the Norco Community Center, 2870 Clark Ave., Norco.)

44705 LAB 10:30AM 12:02PM TTH NCC DANCE M Wilson
02/12/07 06/07/07 Last day to add: 02/23/07
(The above section meets at the Norco Community Center, 2870 Clark Ave., Norco.)

47833 LAB 12:00PM 03:23PM F AC 1 Staff
02/12/07 06/07/07 Last day to add: 02/23/07

44703 LAB 02:00PM 03:32PM TTH AC 1 M Saavedra
02/12/07 06/07/07 Last day to add: 02/23/07

PHP-A47 HATHA YOGA, INTERMEDIATE 1.00 UNITS

Develops physical and mental wellness by intermediate level exercises for breathing, concentration, flexibility, strength and relaxation.

• *PREREQUISITE: None.*

• *ADVISORY: PHP-A46.*

44711 LAB 08:45AM 10:17AM MW AC 1 M Wilson
02/12/07 06/07/07 Last day to add: 02/23/07

44709 LAB 08:45AM 10:17AM TTH NCC DANCE M Wilson
02/12/07 06/07/07 Last day to add: 02/23/07
(The above section meets at the Norco Community Center, 2870 Clark Ave., Norco.)

44710 LAB 10:30AM 12:02PM MW NCC DANCE M Wilson
02/12/07 06/07/07 Last day to add: 02/23/07
(The above section meets at the Norco Community Center, 2870 Clark Ave., Norco.)

47834 LAB 12:00PM 03:34PM F AC 1 Staff
02/12/07 06/07/07 Last day to add: 02/23/07

44708 LAB 02:00PM 03:32PM TTH AC 1 M Saavedra
02/12/07 06/07/07 Last day to add: 02/23/07

Code	Hours	Days	Room	Instructor

PHP-A64 SOCCER 1.00 UNITS

Introduces rules, basic skills, offensive and defensive strategies and competition in soccer.

• *PREREQUISITE: None.*

48323 LAB 09:00AM 12:23PM S SOCR 2 F Melgarejo
02/12/07 06/07/07 Last day to add: 02/23/07

48324 LAB 10:30AM 12:11PM TTH SOCR 2 F Melgarejo
02/12/07 06/07/07 Last day to add: 02/23/07

48325 LAB 10:30AM 12:11PM MW SOCR 1 Staff
02/12/07 06/07/07 Last day to add: 02/23/07

PHP-A75 WALKING FOR FITNESS 1.00 UNITS

Provides instruction in walking technique and fitness, nutrition, and weight loss as it relates to a walking program.

• *PREREQUISITE: None.*

44713 LAB 07:00AM 08:32AM MW AC 2 H Erdle
02/12/07 06/07/07 Last day to add: 02/23/07

44712 LAB 07:00AM 08:32AM TTH AC 2 M Rubinoff
02/12/07 06/07/07 Last day to add: 02/23/07

47832 LAB 12:15PM 01:47PM MW AC 1 B Wimer
02/12/07 06/07/07 Last day to add: 02/23/07

44714 LAB 04:15PM 05:47PM MW AC 2 B Wimer
02/12/07 06/07/07 Last day to add: 02/23/07

PHP-A81 PHYSICAL FITNESS 1.00 UNITS

Provides concepts for total fitness and develops personalized exercise programs for cardiovascular endurance, strength and flexibility.

• *PREREQUISITE: None.*

44715 LAB 08:45AM 10:17AM MW 24 FIT D Waxman
02/12/07 06/07/07 Last day to add: 02/23/07
(The above class, code #44715, meets at 24-Hour Fitness, 275 Teller Avenue, #100, Corona. The first two classes will meet at Norco campus Amphitheater.)

44717 LAB 08:45AM 10:17AM TTH 24 FIT M Rubinoff
02/12/07 06/07/07 Last day to add: 02/23/07
(The above class, code #44717, meets at 24-Hour Fitness, 275 Teller Avenue, #100, Corona. The first two classes will meet at Norco campus Amphitheater.)

44716 LAB 10:30AM 12:02PM MW 24 FIT D Waxman
02/12/07 06/07/07 Last day to add: 02/23/07
(The above class, code #44716, meets at 24-Hour Fitness, 275 Teller Avenue, #100, Corona. The first two classes will meet at Norco campus Amphitheater.)

44718 LAB 02:00PM 03:32PM MW 24 FIT H Erdle
02/12/07 06/07/07 Last day to add: 02/23/07
(The above class, code #44718, meets at 24-Hour Fitness, 275 Teller Avenue, #100, Corona. The first two classes will meet at Norco campus Amphitheater.)

PHP-A83 KICKBOXING AEROBICS 1.00 UNITS

Develops muscular strength, flexibility and endurance with kickboxing aerobic activity and body conditioning exercises.

• *PREREQUISITE: None.*

44719 LAB 12:15PM 01:47PM TTH AC 1 M Saavedra
02/12/07 06/07/07 Last day to add: 02/23/07

44720 LAB 04:15PM 05:47PM TTH AC 1 M Saavedra
02/12/07 06/07/07 Last day to add: 02/23/07

PHP-A85 BICYCLING 1.00 UNITS

Introduces bicycling safety, gear, maintenance and repair, cycling techniques and fitness through cycling.

• *PREREQUISITE: None.*

44721 LAB 08:10AM 11:33AM F AC 2 A Robles
02/12/07 06/07/07 Last day to add: 02/23/07

PHYSICAL SCIENCE

PHS-1 INTRO PHYSICAL SCI 3.00 UNITS

Descriptive survey of the physical sciences: astronomy, geology, physics, chemistry as they relate to daily living.

• *PREREQUISITE: None.*

44507 08:45AM 10:17AM TTH HUM 201 D Johnson
02/12/07 06/07/07 Last day to add: 02/23/07

44508 06:00PM 09:23PM TH HUM 201 D Johnson
02/12/07 06/07/07 Last day to add: 02/23/07

Code	Hours	Days	Room	Instructor

PHYSICIAN ASSISTANT - See Moreno Valley Campus

PHYSICS

PHY-4A MECHANICS 4.00 UNITS

The study of the mathematical laws describing the effects of forces on bodies. (CAN PHYS 8)

- *COREQUISITE: MAT-1A.*

44512	08:10AM 09:11AM	MWF	HUM 201	P Tran
LAB	01:00PM 04:30PM	W	HUM 201	P Tran
	02/12/07 06/07/07		Last day to add: 02/23/07	

PHY-4B ELEC MAGNETISM 4.00 UNITS

The study of mathematical law describing the electro-magnetic interactions between bodies. (CAN PHYS 12)

- *PREREQUISITE: PHY-4A.*
- *COREQUISITE: MAT-1B.*

48331	09:20AM 10:21AM	MWF	HUM 201	P Tran
LAB	01:00PM 04:30PM	M	HUM 201	P Tran
	02/12/07 06/07/07		Last day to add: 02/23/07	

PHY-10 INTRO GEN PHYSICS 3.00 UNITS

Introduces study of mechanics, matter, heat, sound light, electricity, magnetism and nuclear physics.

- *PREREQUISITE: MAT-52.*

44509	10:30AM 12:02PM	TTH	HUM 201	D Johnson
	02/12/07 06/07/07		Last day to add: 02/23/07	
44510	06:00PM 07:32PM	MW	HUM 201	P Tran
	02/12/07 06/07/07		Last day to add: 02/23/07	

PHY-11 PHYSICS LAB 1.00 UNITS

A laboratory for the non-science major with emphasis on lab techniques. Student experimentation and demonstrations.

- *COREQUISITE: PHY-10.*

44511 LAB	01:00PM 04:23PM	F	HUM 201	P Tran
	02/12/07 06/07/07		Last day to add: 02/23/07	

THE WORLD IS YOURS

Seeking a unique, challenging and rewarding educational experience! Interested in world affairs, international employment, transferring to quality universities and travel?

RCC will role play a foreign nation at simulations of the United Nations, Chicago in November and New York in March, attended by 3500 students from around the world. Minimal costs.

Attend the team meetings Friday afternoons in Fall or enroll in POL-10, Winter session. Visit academic.rcc.edu/mun or phone 222-8881 for more information.

POLITICAL SCIENCE

POL-1 AMERICAN POLITICS 3.00 UNITS

The principles, institutions, policies and critical issues in American politics. (CAN GOVT 2)

- *PREREQUISITE: None.*
- *ADVISORY: Qualification for ENG-1A.*

44521				H Danley
	02/12/07 06/07/07		Last day to add: 02/23/07	

(The above section, code #44521, is a online class. Computer with Internet access required. See www.opencampus.com)

44522				D Makin
	02/12/07 06/07/07		Last day to add: 02/23/07	

(The above section, code #44522, is an online class. Computer with Internet access required. www.opencampus.com)

Code	Hours	Days	Room	Instructor
44527	07:00AM 08:32AM	MW	THTR 204	R Brown
	02/12/07 06/07/07		Last day to add: 02/23/07	
44525	08:10AM 03:50PM	S	THTR 204	H Danley
	02/17/07 03/31/07		Last day to add: 02/21/07	

(The above class, code #44525, is a 7 week class. Please note the above dates.)

44526	08:10AM 03:50PM	S	THTR 204	A Islam
	04/21/07 06/02/07		Last day to add: 04/25/07	

(The above class, code #44526, is a 7 week class. Please note the above dates.)

44523	08:45AM 10:17AM	MW	ST 202	R Brown
	02/12/07 06/07/07		Last day to add: 02/23/07	
44515	10:30AM 12:02PM	MW	THTR 204	R Brown
	02/12/07 06/07/07		Last day to add: 02/23/07	
44528	10:30AM 12:02PM	TTH	THTR 204	D Makin
	02/12/07 06/07/07		Last day to add: 02/23/07	
44520	10:30AM 01:53PM	F	THTR 204	M Bourbonnais
	02/12/07 06/07/07		Last day to add: 02/23/07	
48332	12:15PM 01:47PM	TTH	HUM 111	E Lopez
	02/12/07 06/07/07		Last day to add: 02/23/07	
44516	02:00PM 03:32PM	TTH	THTR 204	M Bourbonnais
	02/12/07 06/07/07		Last day to add: 02/23/07	
48157	03:10PM 06:30PM	TTH	JFK 201	C Metaxes
	04/16/07 06/07/07		Last day to add: 04/23/07	

(The above section, code #48157, is an 8 week class. Please see above dates.)

44514	03:45PM 05:17PM	MW	THTR 204	J Filla
	02/12/07 06/07/07		Last day to add: 02/23/07	
44524	06:00PM 09:23PM	M	THTR 204	L Ballestero
	02/12/07 06/07/07		Last day to add: 02/23/07	
44519	06:00PM 09:23PM	T	JFK 221	J Filla
	02/12/07 06/07/07		Last day to add: 02/23/07	
44518	06:00PM 09:23PM	W	THTR 204	L Ballestero
	02/12/07 06/07/07		Last day to add: 02/23/07	
44517	06:00PM 09:23PM	TH	THTR 204	E Lopez
	02/12/07 06/07/07		Last day to add: 02/23/07	

POL-4 INTRODUCTION TO WORLD POLITICS 3.00 UNITS

A study of the paradigms, theories, institutions, and issues of international political economy and world politics.

- *PREREQUISITE: None.*
- *ADVISORY: Qualification for English 1A.*

44530	08:45AM 10:17AM	TTH	THTR 204	D Makin
	02/12/07 06/07/07		Last day to add: 02/23/07	

POL-7A CUR ISSUES-LATIN AMERICAN POLITICS 3.00 UNITS

Examines critical political issues and the process of national and international response.

- *PREREQUISITE: None.*
- *ADVISORY: Qualification for ENG-1A.*

44531	02:00PM 03:32PM	MW	ST 107	H Danley
	02/12/07 06/07/07		Last day to add: 02/23/07	

POL-14 INTERNSHIP-POL SCI 3.00 UNITS

Lecture and internship in state or local political office to study the process of decision making and policy development.

- *PREREQUISITE: None.*
- *ADVISORY: Qualification for ENG-1A.*

48333	10:30AM 12:02PM	TH	ST 203	L Greene
	02/12/07 06/07/07		Last day to add: 02/23/07	

PSYCHOLOGY

PSY-1 GENERAL PSYCH 3.00 UNITS

Survey of scientific study of behavior, including learning, emotion, motivation, emotional problems and therapy. (CAN PSY 2)

- *PREREQUISITE: None.*

44532	07:00AM 08:32AM	MW	ST 203	K Norton
	02/12/07 06/07/07		Last day to add: 02/23/07	
44537	07:00AM 10:23AM	F	ST 203	Staff
	02/12/07 06/07/07		Last day to add: 02/23/07	

Code	Hours	Days	Room	Instructor
44538	08:10AM 03:50PM	S	ST 203	Staff
	02/17/07 03/31/07		Last day to add: 02/21/07	

(The above section, code #44538, is a 7 week class. Please note the above dates.)

44536	10:30AM 12:02PM	M	ST 107	W Radtke
	02/12/07 06/07/07		Last day to add: 02/23/07	

(The above section, code #44536 is a hybrid class, using both face to face and online formats. www.opencampus.com)

44533	10:30AM 12:02PM	TTH	ST 202	J Zeeb
	02/12/07 06/07/07		Last day to add: 02/23/07	
44543	10:30AM 12:02PM	W	ST 107	W Radtke
	02/12/07 06/07/07		Last day to add: 02/23/07	

(The above section, code #44543, is a hybrid class, using both face to face and online formats. www.opencampus.com)

44540	02:00PM 03:32PM	TTH	ST 203	J Zeeb
	02/12/07 06/07/07		Last day to add: 02/23/07	
44541	04:15PM 05:47PM	MW	ST 203	Staff
	02/12/07 06/07/07		Last day to add: 02/23/07	
44535	06:00PM 09:23PM	M	JFK 116	Staff
	02/12/07 06/07/07		Last day to add: 02/23/07	
44542	06:00PM 09:23PM	W	JFK 218	W Micham
	02/12/07 06/07/07		Last day to add: 02/23/07	
44539	06:00PM 09:23PM	TH	JFK 202	R Alcarez
	02/12/07 06/07/07		Last day to add: 02/23/07	

PSY-2 PHYSIOLOGICAL PSYCH 3.00 UNITS

A scientific study of the physiological determinants of behavior.

• *PREREQUISITE: None.*

44544	08:45AM 10:17AM	TTH	ST 203	C Farrar
	02/12/07 06/07/07		Last day to add: 02/23/07	
44545	10:30AM 12:02PM	T	ST 203	C Farrar
	02/12/07 06/07/07		Last day to add: 02/23/07	

(The above section, code #44545, is a hybrid class, using both face to face and online formats. www.opencampus.com)

PSY-9 DEVELOPMENTAL PSYCH 3.00 UNITS

A survey of biological, cognitive and psychosocial development throughout the human life cycle from conception to death.

• *PREREQUISITE: None.*

44551	07:00AM 08:32AM	TTH	ST 203	J Zeeb
	02/12/07 06/07/07		Last day to add: 02/23/07	
44554	08:10AM 03:50PM	S	ST 203	W Micham
	04/21/07 06/02/07		Last day to add: 04/25/07	

(The above section, code #44554, is a 7 week class. Please note the above dates.)

44556	08:45AM 10:17AM	MW	ST 203	K Norton
	02/12/07 06/07/07		Last day to add: 02/23/07	
48003	08:45AM 10:17AM	MW	RXHS T7	Staff
	02/12/07 06/07/07		Last day to add: 02/23/07	

(This class meets at the Rubidoux Annex, 4250 Opal Street, Riv.)

44557	10:30AM 01:53PM	F	HUM 208	Staff
	02/12/07 06/07/07		Last day to add: 02/23/07	
48172	12:30PM 02:02PM	MW	RXHS T8	Staff
	02/12/07 06/07/07		Last day to add: 02/23/07	

(This class meets at the Rubidoux Annex, 4250 Opal Street, Riv.)

44555	02:00PM 03:32PM	MW	ST 203	Staff
	02/12/07 06/07/07		Last day to add: 02/23/07	
44559	04:15PM 05:47PM	MW	JFK 104	Staff
	02/12/07 06/07/07		Last day to add: 02/23/07	
44553	04:15PM 05:47PM	TTH	ST 203	Staff
	02/12/07 06/07/07		Last day to add: 02/23/07	
44558	06:00PM 09:23PM	T	JFK 226	Staff
	02/12/07 06/07/07		Last day to add: 02/23/07	
44552	06:00PM 09:23PM	W	JFK 104	Staff
	02/12/07 06/07/07		Last day to add: 02/23/07	

Code	Hours	Days	Room	Instructor

PSY-33 THEORIES OF PERSONALITY 3.00 UNITS

A survey of the basic concepts and principles of the prevailing theories of personality and an assessment of how well they meet the standards of the scientific process.

• *PREREQUISITE: None.*

48004	10:30AM 12:02PM	TTH	RXHS T7	Staff
	02/12/07 06/07/07		Last day to add: 02/23/07	

(This class meets at the Rubidoux Annex, 4250 Opal Street, Riv.)

44547	12:15PM 01:47PM	MW	ST 203	Staff
	02/12/07 06/07/07		Last day to add: 02/23/07	
44548	06:00PM 09:23PM	TH	ST 203	Staff
	02/12/07 06/07/07		Last day to add: 02/23/07	

PSY-35 ABNORMAL PSYCHOLOGY 3.00 UNITS

A survey of the nature, causes and treatment of psychological disorder.

• *PREREQUISITE: None.*

44549	06:00PM 09:23PM	M	JFK 226	Staff
	02/12/07 06/07/07		Last day to add: 02/23/07	
44550	06:00PM 09:23PM	W	JFK 226	Staff
	02/12/07 06/07/07		Last day to add: 02/23/07	

READING

RECOMMENDED GUIDELINES AND SEQUENCE OF COURSES

Qualifying preparation score or successful completion of prerequisite course is required for REA-82 or 83:

READING 81–LEVEL 1: Basic skill level comprehension and vocabulary.

READING 82–LEVEL 2: Intermediate level. Skills include critical thinking and vocabulary building.

READING 83–LEVEL 3: Comprehension and vocabulary near college level. Focus on critical thinking and vocabulary.

See "Moving Through English" for more details.

READING

REA-81 READING, LEVEL 1 3.50 UNITS

Instruction in basic reading skills, along with individually prescribed practice work in a wide range of materials. (Non-degree credit course)

• *PREREQUISITE: None.*

44562	07:00AM 08:10AM	TTH	LIBR 115	J Almy
	08:10AM 09:43AM	TTH	LIBR 121	
	02/12/07 06/07/07		Last day to add: 02/23/07	
44564	11:40AM 02:23PM	MW	ATEC 209	M Shefchik
	02/12/07 06/07/07		Last day to add: 02/23/07	
47943	03:05PM 05:48PM	MW	LIBR 115	M Shefchik
	02/12/07 06/07/07		Last day to add: 02/23/07	
44563	06:30PM 09:13PM	MW	HUM 103	J Jones
	02/12/07 06/07/07		Last day to add: 02/23/07	
47944	06:30PM 09:13PM	TTH	JFK 220	D Campbell
	02/12/07 06/07/07		Last day to add: 02/23/07	

REA-82 READING, LEVEL II 3.50 UNITS

Intended for students who experience significant difficulty in reading college-level materials. (Non-degree credit course)

• *PREREQUISITE: REA-81 or qualifying preparation score.*

44567	08:10AM 10:53AM	MW	ATEC 209	Staff
	02/12/07 06/07/07		Last day to add: 02/23/07	
44566	03:05PM 05:48PM	TTH	CACT 2	J Jones
	02/12/07 06/07/07		Last day to add: 02/23/07	
44568	06:30PM 09:13PM	MW	JFK 118	Staff
	02/12/07 06/07/07		Last day to add: 02/23/07	

WARNING!
REGISTRATION WILL BE BLOCKED IF YOU HAVE NOT MET THE PREREQUISITE!

Code	Hours	Days	Room	Instructor

REA-83 READING, LEVEL III 3.00 UNITS

Intended for students who experience moderate difficulty in reading college-level materials. (Non-degree credit course)

• *PREREQUISITE: REA-82 or ESL-73 or qualifying preparation score.*

44569	08:45AM 10:17AM	MW	LIBR 121	D Dieckmeyer
	02/12/07 06/07/07		Last day to add: 02/23/07	
44570	11:40AM 01:12PM	MW	HUM 103	D Dieckmeyer
	02/12/07 06/07/07		Last day to add: 02/23/07	
44571	02:00PM 05:23PM	T	CACT 1	D Dieckmeyer
	02/12/07 06/07/07		Last day to add: 02/23/07	

REAL ESTATE - Also see Business Administration

RLE-80 REAL ESTATE PRINCIPLES 3.00 UNITS

Fundamental course covering the basic laws, principles and terminology of California real estate practice.

• *PREREQUISITE: None.*

44573				J Lewis
	04/16/07 06/07/07		Last day to add: 04/23/07	

(The above section code #44573, is an online class. Computer with Internet access required. www.opencampus.com)

44572	08:10AM 03:50PM	S	ATEC 114	J Lewis
	02/17/07 03/31/07		Last day to add: 02/21/07	

(The above section code #44572, is a 7 week class. Please note the above dates.)

RLE-81 REAL ESTATE PRACTICE 3.00 UNITS

Daily operations in real estate brokerage. Applies toward educational requirements for broker's examination.

• *PREREQUISITE: None.*

44574	08:10AM 03:50PM	S	ST 107	J Lewis
	04/21/07 06/02/07		Last day to add: 04/25/07	

(The above section, code #44574, is a 7 week class. Please note the above dates.)

RLE-82 LEGL ASPECT RL ESTAT 3.00 UNITS

California real estate law as it applies to acquisition, ownership, trust deeds, transfers, foreclosure and probate.

• *PREREQUISITE: None.*

44576				T Wagner
	02/12/07 06/07/07		Last day to add: 02/23/07	

(The above section, code #44576, is an online class. Computer with Internet access required. www.opencampus.com)

44575	06:30PM 09:53PM	T	JFK 105	T Wagner
	02/12/07 06/07/07		Last day to add: 02/23/07	

(The above section, code #44575, is a hybrid class, using both face to face and online formats. www.opencampus.com. The class will meet on the 1st and 4th Tuesday of each month starting February 13, 2007.)

RLE-83 REAL ESTATE FINANCE 3.00 UNITS

Analysis of real estate finance in residential, apartment, commercial and special purpose properties.

• *PREREQUISITE: None.*

44578				S Brown
	02/12/07 06/07/07		Last day to add: 02/23/07	

(The above section, code #44578, is an online class. Computer with Internet access required. www.opencampus.com)

44577	06:30PM 09:53PM	TH	JFK 106	S Brown
	02/12/07 06/07/07		Last day to add: 02/23/07	

RLE-84 RL ESTATE APPRAISAL 3.00 UNITS

Compares approaches, methods and techniques used to value property. Emphasis on residential and single-unit property.

• *PREREQUISITE: None.*

44579	06:30PM 09:53PM	M	JFK 105	M Snow
	02/12/07 06/07/07		Last day to add: 02/23/07	

RLE-85 RL ESTATE ECONOMICS 3.00 UNITS

Examples of trends and factors affecting real estate values, fluctuations, cycles and market trends,

• *PREREQUISITE: None.*

44580				C MacKenzie
	04/16/07 06/07/07		Last day to add: 04/23/07	

(The above section, code #44580, is an online class. Computer with Internet access required. www.opencampus.com)

Code	Hours	Days	Room	Instructor

RLE-86 ESCROW PROCEDURES I 3.00 UNITS

Methods and techniques of escrow procedure including legal/ethical issues.

• *PREREQUISITE: None.*

44581				C MacKenzie
	02/12/07 04/07/07		Last day to add: 02/19/07	

(The above section, code #44581, is an online class. Computer with Internet access required. www.opencampus.com)

SENIOR CITIZEN EDUCATION - These classes listed in Open Campus/Community Education schedule. Call 222-8090 for current copy.

SOCIOLOGY

SOC-1 INTRO TO SOCIOLOGY 3.00 UNITS

The dynamics of group life and social interaction in society. (CAN SOC 2)

• *PREREQUISITE: None.*

44582	07:00AM 08:32AM	MW	HUM 102	K Andacheh
	02/12/07 06/07/07		Last day to add: 02/23/07	
44589	07:00AM 08:32AM	TTH	ST 202	K Andacheh
	02/12/07 06/07/07		Last day to add: 02/23/07	
48017	08:10AM 03:50PM	S	THTR 101	E Kazsuk
	04/21/07 06/02/07		Last day to add: 04/25/07	
44585	08:10AM 02:50PM	SU	ST 108	E Kazsuk
	02/17/07 04/07/07		Last day to add: 02/22/07	

(The above class, code #44585, is a 7 week class. Please note the above dates.)

44583	08:45AM 10:17AM	MW	HUM 102	K Andacheh
	02/12/07 06/07/07		Last day to add: 02/23/07	
48018	08:45AM 10:17AM	TTH	HUM 102	K Andacheh
	02/12/07 06/07/07		Last day to add: 02/23/07	
44588	10:30AM 01:53PM	F	LIBR 108	R Halili
	02/12/07 06/07/07		Last day to add: 02/23/07	
44586	04:15PM 05:47PM	MW	ST 202	R Halili
	02/12/07 06/07/07		Last day to add: 02/23/07	
44584	04:15PM 05:47PM	TTH	ST 202	A Alvarez
	02/12/07 06/07/07		Last day to add: 02/23/07	
44587	06:00PM 09:23PM	TH	JFK 120	E Kazsuk
	02/12/07 06/07/07		Last day to add: 02/23/07	

SOC-2 AMER SOCIAL PROB 3.00 UNITS

Identification and analysis of major contemporary social problems. (CAN SOC 4)

• *PREREQUISITE: None.*

44594	12:15PM 01:47PM	MW	ST 202	K Andacheh
	02/12/07 06/07/07		Last day to add: 02/23/07	

SOC-10 RACE/ETHNIC RELATIONS 3.00 UNITS

An introduction to the theories, dynamics, history and present status of inter-group conflict in the United States.

• *PREREQUISITE: None.*

44591	12:15PM 01:47PM	TTH	ATEC 205	A Alvarez
	02/12/07 06/07/07		Last day to add: 02/23/07	

SOC-12 MARRIAGE FAMILY REL 3.00 UNITS

Contemporary patterns in marriage and family relations. (CAN FCS 12).

• *PREREQUISITE: None.*

44592	06:00PM 09:23PM	T	JFK 202	A Alvarez
	02/12/07 06/07/07		Last day to add: 02/23/07	

SOC-20 CRIMINOLOGY 3.00 UNITS

A sociological analysis of crime, criminal law and criminality.

• *PREREQUISITE: None*

44595	06:00PM 09:23PM	M	ST 203	K Andacheh
	02/12/07 06/07/07		Last day to add: 02/23/07	

Code	Hours	Days	Room	Instructor

ENROLLMENT GUIDELINES: SPANISH COURSES

1. If you have taken Spanish in high school or in another college or university, you must have official transcripts on file and request evaluation of the course(s).

   Additionally, we highly recommend that you take the Spanish competency test so that an accurate determination of your skills can be made prior to registration.

2. If you have acquired knowledge of Spanish outside of a formal educational institution, you must file a matriculation appeals petition and take the Spanish competency test.

SPANISH

DO YOU NEED INFORMATION ON HOW TO VALIDATE YOUR PREREQUISITE? CALL THE PREREQUISITE HOTLINE AT 222-8808. (CHEMISTRY AND FOREIGN LANGUAGES ONLY.)

Electronic workbook exercises require computer with Internet access.

SPA-1 SPANISH 1 5.00 UNITS

Develops basic skills in understanding, reading, communicating and writing in Spanish. (CAN SPAN 2)

- *PREREQUISITE: None.*

44596		07:00AM 09:43AM	MW	LIBR 120	D Hitchcock
	LAB	09:20AM 10:21AM	F	LIBR 120	L Sanchez
		02/12/07 06/07/07		Last day to add: 02/23/07	
44600		08:10AM 02:56PM	S	LIBR 120	Staff
		02/12/07 06/07/07		Last day to add: 02/23/07	
44597		09:55AM 12:50PM	TTH	LIBR 120	F Salcedo
	LAB	10:30AM 11:31AM	F	LIBR 120	L Sanchez
		02/12/07 06/07/07		Last day to add: 02/23/07	
44601		10:30AM 01:13PM	M	LIBR 120	F Salcedo
		10:30AM 01:13PM	W	LIBR 121	L Sanchez
	LAB	11:40AM 12:41PM	F	LIBR 120	
		02/12/07 06/07/07		Last day to add: 02/23/07	
44598		02:00PM 05:13PM	T	LIBR 121	D Hitchcock
		02:00PM 05:13PM	TH	LIBR 120	D Hitchcock
		02/12/07 06/07/07		Last day to add: 02/23/07	
44599		06:00PM 09:13PM	MW	LIBR 120	E Saguar
		02/12/07 06/07/07		Last day to add: 02/23/07	
44602		06:00PM 09:13PM	T	LIBR 121	C Lee
		06:00PM 09:13PM	TH	LIBR 120	C Lee
		02/12/07 06/07/07		Last day to add: 02/23/07	

SPA-2 SPANISH 2 5.00 UNITS

Further development of basic skills in understanding, reading, communicating and writing in Spanish. (CAN SPAN 4)

- *PREREQUISITE: SPA-1 or SPA-1B.*

44603		02:00PM 05:13PM	T	LIBR 120	F Salcedo
		02:00PM 05:13PM	TH	LIBR 121	F Salcedo
		02/12/07 06/07/07		Last day to add: 02/23/07	
44604		03:05PM 05:48PM	MW	JFK 116	I Vejar
	LAB	03:10PM 04:11PM	F	LIBR 120	I Vejar
		02/12/07 06/07/07		Last day to add: 02/23/07	
44605		06:00PM 09:13PM	T	LIBR 120	C Solorzano
	LAB	06:00PM 09:13PM	TH	LIBR 121	C Solorzano
		02/12/07 06/07/07		Last day to add: 02/23/07	

SPA-97 PRACTICUM IN SPANISH 1.00 UNITS

A self-paced computer guided practice in Spanish for students with operational skills on the computer.

- *PREREQUISITE: None.*

44608	LAB			LIBR 119	Staff
		02/12/07 06/07/07		Last day to add: 06/07/07	

Code	Hours	Days	Room	Instructor

SPEECH COMMUNICATION

SPE-1 PUBLIC SPEAKING 3.00 UNITS

Learn how to prepare, present and evaluate a variety of speeches. Minimum of 4 speeches and 20 formal speaking minutes required. (CAN SPCH 4)

- *PREREQUISITE: None.*
- *ADVISORY: SPE-51, SPE-52 or qualification for ENG-1A.*

44618		07:00AM 08:32AM	MW	HUM 101	M Lewis
		02/12/07 06/07/07		Last day to add: 02/23/07	
47936		07:00AM 08:32AM	TTH	HUM 101	M Lewis
		02/12/07 06/07/07		Last day to add: 02/23/07	
44617		07:00AM 10:23AM	F	HUM 101	J Floerke
		02/12/07 06/07/07		Last day to add: 02/23/07	
44614		08:10AM 02:50PM	S	ST 108	D Rosenberg
		02/17/07 04/07/07		Last day to add: 02/19/07	

(The above section, code #44614, is an 8 week class. Please note the above dates.)

44622		10:30AM 01:53PM	F	HUM 101	M Fleming
		02/12/07 06/07/07		Last day to add: 02/23/07	
44611		12:15PM 01:47PM	MW	HUM 101	A Olaerts
		02/12/07 06/07/07		Last day to add: 02/23/07	
47935		02:00PM 03:32PM	MW	HUM 101	A Olaerts
		02/12/07 06/07/07		Last day to add: 02/23/07	
44620		02:00PM 05:20PM	TTH	HUM 101	L Edmundson
		02/13/07 04/05/07		Last day to add: 02/19/07	

(The above section, code #44620, is an 8 week class. Please note the above dates.)

44623		03:05PM 06:28PM	T	JFK 106	M Lewis
		02/12/07 06/07/07		Last day to add: 02/23/07	
47938		03:05PM 06:28PM	TH	JFK 106	Staff
		02/12/07 06/07/07		Last day to add: 02/23/07	
44616		04:15PM 05:47PM	MW	HUM 101	R Orton
		02/12/07 06/07/07		Last day to add: 02/23/07	
44612		06:00PM 09:23PM	M	JFK 202	R Orton
		02/12/07 06/07/07		Last day to add: 02/23/07	
44613		06:00PM 09:23PM	T	HUM 101	L Edmundson
		02/12/07 06/07/07		Last day to add: 02/23/07	
44615		06:00PM 09:23PM	W	HUM 101	E Romero
		02/12/07 06/07/07		Last day to add: 02/23/07	
44619		06:30PM 09:53PM	TH	HUM 101	K Benson
		02/12/07 06/07/07		Last day to add: 02/23/07	

SPE-1H HONORS PUBLIC SPEAKING 3.00 UNITS

Enhanced instruction in the preparation, presentation and evaluation of a variety of speeches for students in the honors program.

- *PREREQUISITE: None.*
- *ADVISORY: SPE-51 or 52 or qualification for ENG-1A.*
- *LIMITATION ON ENROLLMENT: Enrollment in the Honor's Program.*

48329		10:30AM 12:02PM	TTH	HUM 101	M Lewis
		02/12/07 06/07/07		Last day to add: 02/23/07	

(Honors course - enrollment restricted to those eligible for the program. For information, call 951-372-7034 or 951-222-8779.)

SPE-3A ARGUMENT & DEBATE 3.00 UNITS

College level development of sound argument and reasoning including the effective incorporation of evidence for the purpose of debate.

- *PREREQUISITE: None.*
- *ADVISORY: SPE- 51, 52 or qualification for ENG-1A.*

44626		12:15PM 01:47PM	MW	ST 107	M Lewis
		02/12/07 06/07/07		Last day to add: 02/23/07	

SPE-7 ORAL INTERPRETATION I 3.00 UNITS

Teaches students to read and interpret literature expressively aloud.

- *PREREQUISITE: None.*

48013		03:05PM 06:28PM	W	JFK 202	M Goodwyn
		02/12/07 06/07/07		Last day to add: 02/23/07	

Code	Hours	Days	Room	Instructor

SPE-9 INTERPERSONAL COMMUNICATION 3.00 UNITS

Analyzes the dynamics, components and ethics of the two-person communication process in relationships.(CAN SPCH 8)

- *PREREQUISITE: None.*
- *ADVISORY: SPE-52 or qualification for ENG-1A.*

47922	07:00AM 08:32AM	TTH	ST 107	M Fleming
	02/12/07 06/07/07		Last day to add: 02/23/07	
44636	07:00AM 10:23AM	F	THTR 204	M Fleming
	02/12/07 06/07/07		Last day to add: 02/23/07	
44631	08:10AM 03:50PM	S	HUM 101	D Rosenberg
	04/21/07 06/02/07		Last day to add: 04/25/07	

(The above section, code #44631, is a 7 week class. Please note the above dates.)

44633	08:45AM 10:17AM	MW	HUM 101	A Olaerts
	02/12/07 06/07/07		Last day to add: 02/23/07	
44632	10:30AM 12:02PM	MW	HUM 101	A Olaerts
	02/12/07 06/07/07		Last day to add: 02/23/07	
44639	10:30AM 12:02PM	TTH	LIBR 121	A Olaerts
	02/12/07 06/07/07		Last day to add: 02/23/07	
44628	12:15PM 01:47PM	TTH	HUM 101	Staff
	02/12/07 06/07/07		Last day to add: 02/23/07	
48011	02:00PM 03:32PM	MW	HUM 111	R Orton
	02/12/07 06/07/07		Last day to add: 02/23/07	
47933	02:00PM 05:20PM	TTH	HUM 101	L Edmundson
	04/17/07 06/07/07		Last day to add: 04/23/07	

(The above section, code #47933, is an 8 week class. Please note the above dates.)

44634	06:00PM 09:23PM	M	JFK 218	D Rosenberg
	02/12/07 06/07/07		Last day to add: 02/23/07	
44635	06:00PM 09:23PM	T	JFK 120	T Maldonado
	02/12/07 06/07/07		Last day to add: 02/23/07	
44637	06:30PM 09:53PM	W	JFK 206	M Goodwyn
	02/12/07 06/07/07		Last day to add: 02/23/07	

SPE-12 INTERCULTURAL COMMUN 3.00 UNITS

This course explores the diverse communication components across cultures.

- *PREREQUISITE: None.*

48020	08:45AM 10:17AM	TTH	HUM 101	A Olaerts
	02/12/07 06/07/07		Last day to add: 02/23/07	

THEATER ARTS

THE-3 INTRO TO THE THEATER 3.00 UNITS

A survey of theatrical styles and forms intended for the general college student. (CAN DRAM 18)

- *PREREQUISITE: None.*

44642	10:30AM 12:02PM	TTH	THTR 101	W Stevens
	02/12/07 06/07/07		Last day to add: 02/23/07	
44644	12:15PM 01:47PM	MW	THTR 101	P Gitlin
	02/12/07 06/07/07		Last day to add: 02/23/07	
44643	06:30PM 09:53PM	W	THTR 101	A Levy
	02/12/07 06/07/07		Last day to add: 02/23/07	

THE-5 THEATER PRACTICUM 3.00 UNITS

A course in play production from casting to public performance.

- *PREREQUISITE: None. Acting and production skills desirable.*

44646	LAB		THTR 101	W Stevens
	2/12/07 06/07/07		Last day to add: 03/16/07	

(The above class, code #44646 is for cast and crew of "My Fair Lady". Initial class meeting and general company auditions/interviews will be held on Feb 21 & 22 from 2-4pm in the Little Theater. Lab hours, including evenings and weekends, to be arranged with instructor. Performance dates April 27 thru May 5).

THE-6 ADVANCED THEATER PRACTICUM 3.00 UNITS

Advanced play production from casting to public performance.

- *PREREQUISITE: THE-5.*

44647	LAB		THTR 101	W Stevens
	02/12/07 06/07/07		Last day to add: 03/16/07	

(The above class, code #44647, is for cast and crew of "The Taming of the Shrew". Initial class meeting and general company auditions/interviews will be held on Feb 21 & 22 from 2-4 PM in the Little Theater. Lab hours, including evenings and weekends, to be arranged with the instructor. Performance dates May 18-26).

Code	Hours	Days	Room	Instructor

THE-32 THEATER GAMES AND EXERCISES 3.00 UNITS

A beginning class for actors emphasizing the basic principles and techniques of acting through use of theater games and improvisational exercises.

- *PREREQUISITE: None.*

44645	02:00PM 04:43PM	MW	THTR 101	P Gitlin
	02/12/07 06/07/07		Last day to add: 02/23/07	

WORK EXPERIENCE

WKX-200 GENERAL WORK EXPERIENCE 3.00 UNITS

Coordinates the student's occupational experience with related instruction in skills for career planning and occupational success. Student must be employed in paid or volunteer position.

- *PREREQUISITE: None.*
- *LIMITATION ON ENROLLMENT: Limited to students who are enrolled in at least 7 credit units of instruction including the Work Experience class units.*

44648	LAB	04:50PM 05:51PM	W	CACT 1	A White
		02/12/07 06/07/07		Last day to add: 02/23/07	

WORK EXPERIENCE - *Check it out!*

Work Experience is a one hour per week class which allows students to earn up to 4 units per semester for experience gained through employment or volunteer service. Enroll in a general Work Experience section and you will be placed in your choice of one of the disciplines below.

Units Determination:
General Work Experience (not related to one of the occupational disciplines listed below) is 3 units only.

Occupational Work Experience (one of the disciplines shown below) varies from 1-4 units. For every one (1) unit of work experience credit students must complete 75 hours of paid work or 60 hours of volunteer work during the college semester. No more than 20 hours per week may be applied toward this work requirement. Below is a general guide to help students enroll in the appropriate number of units of work experience.

Hours Worked Per Week				Students should enroll in:
20-40	(paid)	15-40	(volunteer)	up to 4 units
14-19	(paid)	11-14	(volunteer)	up to 3 units
9-13	(paid)	7-10	(volunteer)	up to 2 units
5-8	(paid)	4-6	(volunteer)	1 unit

Accounting
Administration of Justice
Air Conditioning
American Sign Language
Architecture
Art
Auto Body
Auto Tech
Business
CIS
Community Interpretation
Construction
Cosmetology
Culinary Arts
Dental Hygiene
Dental Technology
ECS
Education
Electronics
Engineering
Fire Technology
Graphics
Human Services
Journalism
Machine Shop
Management
Manufacturing
Marketing
Medical Assisting
Nursing
Office Administration
Paralegal Studies
Photography
Physical Education
Real Estate
Telecommunications
Welding

Weekend College at Norco

Code Hours Days Room Instructor

ACCOUNTING

ACC-1A PRINCIPLES OF ACCOUNTING I 3.00 UNITS

An introduction to accounting principles and procedures. Course geared to accounting and business majors. (CAN BUS 2)

- *PREREQUISITE: None. BUS-20 recommended. Concurrent enrollment in ACC/CIS-96 also recommended. Not open to students with credit for ACC-10B.*

44015 08:10AM 03:50PM S HUM 102 N Zoumbos
02/17/07 03/31/07 Last day to add: 02/21/07

(The above section, code #44015, is a 7 week class. Please note the above dates.)

ACC-65 COMPUTERIZED ACCOUNTING 3.00 UNITS

Computerized accounting through the use of commercial software accounting packages.

- *PREREQUISITE: ACC-1A, 10A or CAT-63A. CIS-1 or 90A recommended. Concurrent enrollment in ACC/CIS-96 also recommended.*

44028 08:10AM 03:50PM S HUM 101 M Scott
02/17/07 03/31/07 Last day to add: 02/21/07

(The above section, code #44028, is a 7 week class. Please note the above dates.)

ARABIC

ARA-2 ARABIC 2 5.00 UNITS

Further development of basic skills in understanding, reading, communicating and writing in Arabic.

- *PREREQUISITE: ARA-1.*

44054 08:10AM 02:55PM S LIBR 121 H Aljord
02/12/07 06/07/07 Last day to add: 02/23/07

ARCHITECTURE

ARE-26 ARCHITECTURAL RENDERING 3.00 UNITS

Study of rendering techniques necessary to produce architectural presentation layouts.

- *PREREQUISITE: None.*

47838 09:00AM 04:20PM S ATEC 119 J Jorgensen
02/12/07 06/07/07 Last day to add: 02/23/07

ART

ART-6 ART APPRECIATION 3.00 UNITS

An introductory course for the non-art major. An overview of the creative process and various art forms.

- *PREREQUISITE: None.*
- *ADVISORY: Qualification for ENG-1A.*

44071 08:10AM 03:50PM S ATEC 114 B May
04/21/07 06/02/07 Last day to add: 04/25/07

(The above class, code #44071, is a 7 week class. Please note the above dates.)

BIOLOGY

BIO-7 MARINE BIOLOGY 4.00 UNITS

An ecological study of the marine environment, emphasizing the study of local habitats, plants and animals.

- *PREREQUISITE: None.*

47881 06:00PM 09:23PM F ST 207 M Smith
LAB 08:10AM 11:33AM S ST 207 M Smith
02/12/07 06/07/07 Last day to add: 02/23/07

Code Hours Days Room Instructor

BUSINESS ADMINISTRATION

BUS-10 INTRO TO BUSINESS 3.00 UNITS

Considers scope, function and organization of business, including principles and practices, with an integrated global perspective.

- *PREREQUISITE: None.*

44078 08:10AM 11:30AM S LIBR 115 J Scott
02/12/07 06/07/07 Last day to add: 02/23/07

(The above section, code #44078, is a hybrid class, using both face to face and online formats. www.opencampus.com Please note this class meets on campus every other Saturday, beginning February 17, 2007.)

COMPUTER APPLICATIONS/OFFICE

CAT-1A BUSINESS ETIQUETTE 1.00 UNITS

Provides students with both the knowledge and the skills required to apply business standards of acceptable behavior and etiquette to project a professional image.

- *PREREQUISITE: None.*

48073 01:15PM 02:45PM S ATEC 204 Staff
02/12/07 05/07/07 Last day to add: 02/28/07

CAT-31 BUSINESS COMMUNICATIONS 3.00 UNITS

Provides training and skill building in written communications.

- *PREREQUISITE: None.*
- *ADVISORY: CAT-30 or concurrent enrollment.*

48071 08:10AM 12:40PM S HUM 201 Staff
02/12/07 05/07/07 Last day to add: 02/28/07

CAT-53 KEYBOARD/TYPING FUNDAMENTALS 1.00 UNITS

Develops basic alpha/numeric keyboarding/touch typewriting skills on an electronic keyboard for the non-typist.

- *PREREQUISITE: None.*

48035 12:50PM 01:51PM SU LIBR 115 P Bainum
04/16/07 06/07/07 Last day to add: 04/26/07

(The above section, code #48035, is an 8 week hybrid class. Please note the above dates. Computer with Internet access required. www.opencampus.com)

CAT-72A INTRO WEB PAGE CREATION 1.50 UNITS

Introduction to Web page creation using XHTML to create pages with text, hyperlinks, lists, images, tables, frames and forms. (Same as CIS-72A)

- *PREREQUISITE: None.*
- *ADVISORY: Competency in the use of a computer, familiarity with the Internet. CIS-95A and concurrent enrollment in CIS-96 or 97 recommended.*

44106 12:30PM 04:21PM SU HUM 208 W Manges
02/18/07 04/01/07 Last day to add: 02/22/07

(The above section, code #44106, is a 7 week class. Please note the above dates.)

CAT-72B INTERMED WEB PAGE CREATION 1.50 UNITS

Intermediate Web page creation using cascading style sheets (CSS.) Learn to format and layout your Web page content in style using CSS techniques. (Same as CIS-72B)

- *PREREQUISITE: None.*
- *ADVISORY: Knowledge of HTML and the Internet recommended. CIS/CAT-72A and CIS-95A, as well as concurrent enrollment in CIS-96 or 97 also recommended.*

44107 12:30PM 05:00PM SU HUM 208 W Manges
04/22/07 05/27/07 Last day to add: 04/26/07

(The above section, code #44107, is a 6 week class. Please note the above dates.)

WARNING!
REGISTRATION WILL BE BLOCKED IF YOU HAVE NOT MET THE PREREQUISITE!

Code	Hours	Days	Room	Instructor

CAT-78A INTRO ADOBE PHOTOSHOP-IBM 3.00 UNITS

Introduction to Adobe Photoshop fundamentals including selecting, layers and channels to edit and manipulating images using Adobe PhotoShop. (Same as CIS-78A)

- *PREREQUISITE: None.*
- *ADVISORY: Competency in the use of a computer and familiarity with Windows, as well as concurrent enrollment in CIS-96 or 97 recommended.*

44110 08:10AM 11:50AM S HUM 208 G Marquez
02/17/07 04/01/07 Last day to add: 02/21/07

(The above section, code #44110, is a hybrid class, using both face to face and online formats. www.opencampus.com)

CAT-81 INTRO ADOBE INDESIGN 3.00 UNITS

Page layout and software integration techniques for the microcomputer using Adobe InDesign (Same as CIS-81)

- *PREREQUISITE: None.*

48050 08:10AM 11:50AM S HUM 208 Staff
04/21/07 06/07/07 Last day to add: 04/25/07

(The above section, code #48050, is an 8 week hybrid class. Please note the above dates. Computer with Internet access required. www.opencampus.com)

COMPUTER INFORMATION SYSTEMS

CIS-1A INTRO TO COMP INFO SYS 3.00 UNITS

Introduction to computer concepts, theory and computer applications. Functions and capabilities of word processors, spreadsheets, databases, presentation graphics and the Internet are covered through lecture, discussion and hands-on computer assignments.

- *PREREQUISITE: None.*
- *ADVISORY: Concurrent enrollment in CIS-96 or 97 recommended.*

44126 12:02PM 03:25PM S HUM 208 K Daraei
02/12/07 06/07/07 Last day to add: 02/23/07

(Plus 18 hours of laboratory by arrangement.)

CIS-19A NETWORK+: FUNDAMENTALS 3.00 UNITS

Introduces theory and practice of networking for students with basic computer skills. Based on CompTIA's Network+ Exam.

- *PREREQUISITE: None. Ability to use a computer and the Internet for research and writing, and concurrent enrollment in CIS-96 or CIS-97 recommended.*

48174 12:00PM 03:20PM S LIBR 115 Staff
02/12/07 06/07/07 Last day to add: 02/23/07

CIS-72A INTRO WEB PAGE CREATION 1.50 UNITS

Introduction to Web page creation using XHTML to create pages with text, hyperlinks, lists, images, tables, frames and forms. (Same as CAT-72A)

- *PREREQUISITE: None.*
- *ADVISORY: Competency in the use of a computer, familiarity with the Internet. CIS-95A and concurrent enrollment in CIS-96 97 recommended.*

44141 12:30PM 04:21PM SU HUM 208 W Manges
02/18/07 04/01/07 Last day to add: 02/22/07

(The above section, code #44141, is a 7 week class. Please note the above dates.)

CIS-72B INTERMED WEB PAGE CREATION 1.50 UNITS

Intermediate Web page creation using cascading style sheets (CSS.) Learn to format and layout your Web page content in style using CSS techniques. (Same as CAT-72B)

- *PREREQUISITE: None.*
- *ADVISORY: Knowledge of HTML and the Internet recommended. CIS/CAT-72A and CIS-95A, as well as concurrent enrollment in CIS-96 or 97 also recommended.*

44142 12:30PM 05:00PM SU HUM 208 W Manges
04/22/07 05/27/07 Last day to add: 04/26/07

(The above section, code #44142, is a 6 week class. Please note the above dates.)

Code	Hours	Days	Room	Instructor

CIS-78A INTRO ADOBE PHOTOSHOP-IBM 3.00 UNITS

Introduction to Adobe Photoshop fundamentals including selecting, layers and channels to edit and manipulating images using Adobe PhotoShop. (Same as CAT-78A)

- *PREREQUISITE: None.*
- *ADVISORY: Competency in the use of a computer and familiarity with Windows, as well as concurrent enrollment in CIS-96 or 97 recommended.*

44145 08:10AM 11:50AM S HUM 208 G Marquez
02/17/07 04/01/07 Last day to add: 02/21/07

(The above section, code #44145, is a hybrid class, using both face to face and online formats. www.opencampus.com)

CIS-81 INTRO ADOBE INDESIGN 3.00 UNITS

Page Layout and software integration techniques for the microcomputer using Adobe InDesign (Same as CAT-81)

- *PREREQUISITE: None.*

48049 08:10AM 11:50AM S HUM 208 Staff
04/21/07 06/07/07 Last day to add: 04/25/07

(The above section, code #48049, is an 8 week hybrid class. Please note the above dates. Computer with Internet access required. www.opencampus.com)

CONSTRUCTION TECHNOLOGY

CON-62 BLUEPRINT READING 3.00 UNITS

Overview of the basic concepts of reading construction blueprints.

- *PREREQUISITE: None.*

44158 08:10AM 02:55PM S ATEC 210 C Garcia
02/17/07 04/07/07 Last day to add: 02/21/07

(The above section, code #44158, is an 8 week class. Please note the above dates.)

CON-66 NATIONAL ELEC CODE 3.00 UNITS

Review of electrical codes and code requirements.

- *PREREQUISITE: None.*

44165 08:10AM 03:50PM S FNDR 201 J Thomas
04/21/07 06/02/07 Last day to add: 04/25/07

(The above section, code #44165, is a 7 week class. Please note the above dates.)

EARLY CHILDHOOD EDUCATION

EAR-22 CAREERS, PROGRAMS 3.00 UNITS

Studies, observations and analysis of various early childhood programs and career options in the field.

- *PREREQUISITE: None.*

47986 08:10AM 02:55PM S ECEN 115 Staff
02/12/07 04/07/07 Last day to add: 02/21/07

EAR-24 CREATIVE ACTIVITIES 3.00 UNITS

Integration of creative activity into various aspects of the curriculum.

- *PREREQUISITE: None.*

47988 08:10AM 02:55PM S ECEN 115 B Kirby
04/16/07 06/07/07 Last day to add: 04/25/07

ECONOMICS

ECO-8 MICROECONOMICS 3.00 UNITS

Economic theory and analysis applied to consumer and producer behavior in markets. (CAN ECON 4)

- *PREREQUISITE: None.*
- *ADVISORY: ECO-4 and introductory algebra skills recommended.*

44194 08:10AM 03:50PM S ST 202 D Farhat
02/17/07 03/31/07 Last day to add: 02/21/07

(The above section, code #44194, is a 7 week class. Please note the above dates.)

48009 08:10AM 05:10PM SU LIBR 109 J Young
04/22/07 05/27/07 Last day to add: 02/23/07

(The above section, code #48009, is a 6 week class. Please note the above dates.)

Code	Hours	Days	Room	Instructor

ELECTRONICS

ELE-40 FIBER OPTIC BASICS 3.00 UNITS

Fundamentals of fiber optic transmission theory, multiplexing techniques, and current technology trends.

- *PREREQUISITE: None.*
- *ADVISORY: ELE-25 and 39.*

44200	09:00AM 12:30PM	S	CACT 1	R Glover
	02/12/07 06/07/07		Last day to add: 02/23/07	

ENGINEERING

ENE-43 3D TECHNICAL ANIMATION 3.00 UNITS

Introduction to full three dimensional software techniques and technical animation.

- *PREREQUISITE: None. ENE-30, GRT-71, ART-36 or CIS-78B recommended.*

44216	09:00AM 03:30PM	S	ATEC 209	S Blackman
	02/12/07 06/07/07		Last day to add: 02/23/07	

ENE-44 ADV COMPUTER ANIMATION 3.00 UNITS

Students will be exposed to advanced topics in 3-D technical computer animation.

- *PREREQUISITE: ENE-43.*

44217	09:00AM 03:30PM	S	ATEC 209	S Blackman
	02/12/07 06/07/07		Last day to add: 02/23/07	

ENGLISH

ENG-1A ENGLISH COMPOSITION 4.00 UNITS

Teaches college-level critical reading, academic writing, and research skills. (CAN ENGL 2)

- *PREREQUISITE: ENG-50 or qualifying preparation score.*

44242	08:10AM 01:20PM	SSU	ATEC 118	J Pedroja
	02/17/07 04/01/07		Last day to add: 02/21/07	

(Plus 18 hours laboratory by arrangement. The above section, code #44242, is a 7 week class. Please note the above dates.)

ENG-1B CRITICAL THINKING/WRITING 4.00 UNITS

Emphasizing critical thinking, this course uses literature to develop argumentative, reading and writing skills beyond the level achieved in ENG-1A. (CAN ENGL 4)

- *PREREQUISITE: ENG-1A.*

44256	08:10AM 01:20PM	SSU	ATEC 118	J Pedroja
	04/21/07 06/03/07		Last day to add: 04/25/07	

(Plus 18 hours laboratory by arrangement. The above section, code #44256, is a 7 week class. Please note the above dates.)

ENG-50 BASIC ENGLISH COMP 4.00 UNITS

Prepares students for college-level reading and academic writing.

- *PREREQUISITE: ENG-60B, ESL-55 or qualifying preparation score.*
- *ADVISORY: Reading 82, or qualifying preparation score.*

44266	08:10AM 01:20PM	SSU	LIBR 108	E Sullivan
	02/17/07 04/01/07		Last day to add: 02/21/07	

(Plus 18 hours laboratory by arrangement. The above section, code #44266, is a 7 week class. Please note the above dates.)

ENG-60A ENGL FUND: SENT TO PARAGRAPH 4.00 UNITS

This class instills basic writing, reading, and grammar skills via sentence and paragraph. (Non-degree credit course. CR/NC only)

- *PREREQUISITE: None.*

44295	08:10AM 01:20PM	SSU	ATEC 205	M Nadelson
	02/17/07 04/01/07		Last day to add: 02/21/07	

(Plus 18 hours laboratory by arrangement. The above section, code #44295, is a 7 week class. Please note the above dates.)

Code	Hours	Days	Room	Instructor

ENG-60B ENGL FUND: PARAGRAPH TO ESSAY 4.00 UNITS

This class advances basic reading, writing, and grammar skills via the production of paragraph and short essays. (Non-degree credit course. CR/NC only)

- *PREREQUISITE: ENG-60A or qualifying preparation score.*

44305	08:10AM 01:20PM	SSU	ATEC 205	M Nadelson
	04/21/07 06/03/07		Last day to add: 04/25/07	

(Plus 18 hours laboratory by arrangement. The above section, code #44305 is a 7 week class. Please note the above dates.)

HEALTH SCIENCE

HES-1 HEALTH SCIENCE 3.00 UNITS

Study of prevention of disease. Satisfies California certification for drug, alcohol, tobacco and nutrition.

- *PREREQUISITE: None.*

44348	06:00PM 09:30PM	F	HUM 103	H Abdalla
	12:02PM 04:12PM	S	HUM 103	
	04/20/07 06/02/07		Last day to add: 04/24/07	

(The above section, code #44348, is a 7 week class. Please note the above dates.)

HISTORY

HIS-6 POL SOC HIST OF US 3.00 UNITS

A history of the United States from Colonial time to 1877. (CAN HIST 8)

- *PREREQUISITE: None. Qualification for ENG-1A recommended.*

44355	08:10AM 03:50PM	S	ST 201	M Hickerson
	02/16/07 03/31/07		Last day to add: 02/21/07	

(The above section, code #44355, is a 7 week class. Please note the above dates.)

HIS-7 POL SOC HIST OF US 3.00 UNITS

A history of the United States from 1877 to the present. (CAN HIST 10)

- *PREREQUISITE: None. Qualification for ENG-1A recommended.*

47996	08:10AM 11:30AM	SU	ST 201	S Reed
	02/12/07 06/07/07		Last day to add: 02/23/07	
44362	08:10AM 03:50PM	S	ST 201	M Hickerson
	04/20/07 06/02/07		Last day to add: 04/25/07	

(The above section, code #44362, is a 7 week class. Please note the above dates.)

HUMANITIES

HUM-10 WORLD RELIGIONS 3.00 UNITS

Concepts of major religions including Hinduism, Buddhism, Confucianism, Taoism, Judaism, Christianity and Islam.

- *PREREQUISITE: None. Qualification for ENG-1A strongly recommended.*

44371	08:10AM 03:50PM	S	ST 107	D Morgan
	02/17/07 03/31/07		Last day to add: 02/21/07	

(The above section, code #44371, is a 7 week week class. Please note the above dates.)

44373	08:10AM 03:50PM	S	LIBR 110	D Morgan
	04/21/07 06/02/07		Last day to add: 04/25/07	

(The above section, code #44373, is a 7 week class. Please note the above dates.)

MANUFACTURING TECHNOLOGY

MAN-52 FUNDAMENTALS OF CAM 4.00 UNITS

Provides student with the knowledge and skills to program machining operations using MasterCam software on turning centers and milling machines.

- *PREREQUISITE: None.*

44390	08:10AM 03:10PM	S	CACT 2	P Van Hulle
	02/12/07 06/07/07		Last day to add: 02/23/07	

Code Hours Days Room Instructor

MARKETING

MKT-20 PRINC OF MARKETING 3.00 UNITS

Examines the role of marketing along with an analysis of both profit and non-profit organization's product, price, distribution and promotion.

- *PREREQUISITE: None.*
- *ADVISORY: BUS-10.*

47789 08:10AM 03:00PM S HUM 111 D Cescolini
02/17/07 04/07/07 Last day to add: 02/21/07

MATHEMATICS

MAT-12 STATISTICS 3.00 UNITS

Statistical methods and their application to hypothesis testing and estimation of population parameters. (CAN STAT 2)

- *PREREQUISITE: MAT-35 or qualifying placement level.*

44406 08:10AM 12:00PM SSU ATEC 210 H Watson
04/21/07 06/03/07 Last day to add: 02/23/07
(The above class, code #44406, is a 7 week class. Please note the above dates.)

MAT-35 INTERMEDIATE ALGEBRA 5.00 UNITS

The algebra preparation for college level mathematics.

- *PREREQUISITE: MAT-52 or qualifying placement level.*

44421 08:10AM 02:35PM SSU ATEC 211 J Redona
02/17/07 04/01/07 Last day to add: 02/21/07
(The above section, code #44421, is a 7 week class. Please note the above dates.)

44427 08:10AM 10:53AM SSU ATEC 204 K Sadatmand
02/12/07 06/07/07 Last day to add: 02/23/07

MAT-52 ELEMENTARY ALGEBRA 4.00 UNITS

An introduction to the concepts of algebra.

- *PREREQUISITE: MAT-64 (formerly 50), 65, 90E or qualifying placement level.*

44440 08:10AM 01:20PM SSU ATEC 211 V Tran
04/21/07 06/03/07 Last day to add: 04/25/07
(The above section, code #44440, is a 7 week class. Please note the above dates.)

MAT-63 ARITHMETIC 3.00 UNITS

(Formerly MAT-51.) Study of the four basic operations applied to whole numbers, fractions, mixed numbers and decimals, with applications to real world problems. (Non-degree credit course)

- *PREREQUISITE: None.*

47864 08:10AM 12:00PM SSU LIBR 109 H Watson
02/17/07 04/01/07 Last day to add: 02/23/07
(The above section, code 47864, is a 7 week class. Please note the above dates.)

MAT-64 PRE-ALGEBRA 3.00 UNITS

(Formerly MAT-50.) Designed as a transition from arithmetic to elementary algebra. (Non-degree credit course)

- *PREREQUISITE: MAT-63 or 90C.*

47871 12:41PM 04:31PM SSU CACT 1 H Broersma
04/21/07 06/03/07 Last day to add: 04/26/07
(The above class, code #47871, is a 7 week class. Please note the above dates).

WARNING!
REGISTRATION WILL BE BLOCKED IF YOU HAVE NOT MET THE PREREQUISITE!

Code Hours Days Room Instructor

MUSIC

MUS-19 MUSIC APPRECIATION 3.00 UNITS

Study of musical style, form and materials, organized to acquaint the student with representative musical literature through listening, reading and writing.

- *PREREQUISITE: None.*

47965 08:10AM 02:50PM S THTR 101 G Maldonado
02/12/07 04/07/07 Last day to add: 02/21/07
(The above section, code# 47965, is an 8 week class. Please note the above dates.)

PHILOSOPHY

PHI-10 INTRO TO PHILOSOPHY 3.00 UNITS

Introduction to the major questions of Western philosophy and their answers. (CAN PHIL 2)

- *PREREQUISITE: None.*

44496 08:10AM 03:50PM S LIBR 110 Y Cho
02/17/07 03/31/07 Last day to add: 02/21/07
(The above section, code #44496, is a 7 week class. Please note the above dates.)

PHI-11 CRITICAL THINKING 3.00 UNITS

Introduction to critical thinking as it relates to everyday experience and general knowledge.

- *PREREQUISITE: None.*

44502 08:10AM 03:50PM S LIBR 109 Y Cho
04/21/07 06/02/07 Last day to add: 04/25/07
(The above section, code #44502, is a 7 week class. Please note the above dates.)

PHYSICAL EDUCATION

PHP-4 NUTRITION 3.00 UNITS

Principles of basic nutrition and their application to health and diseases.

- *PREREQUISITE: None.*

44694 08:10AM 11:33AM S HUM 103 A Chen
02/12/07 06/07/07 Last day to add: 02/23/07

PHP-30 FIRST AID AND CPR 3.00 UNITS

Earn American Red Cross Responding to Emergencies and American Heart Association Healthcare Professional certificates. First Aid and CPR fees totaling $14 are also required and are not covered by BOGW. Drop deadlines for non-payment apply.

- *PREREQUISITE: None.*

44684 08:10AM 11:33AM S AC PRT1 J McMains
02/12/07 06/07/07 Last day to add: 02/23/07

PHP-47 HIKING AND BACKPACKING 2.00 UNITS

Introduces the student to the skills and knowledge necessary for the enjoyment of hiking and backpacking.

- *PREREQUISITE: None.*

47831 12:10PM 03:40PM S AC PRT1 Staff
02/12/07 06/07/07 Last day to add: 02/23/07

PHP-A46 HATHA YOGA, BEGINNING 1.00 UNITS

Develops physical and mental wellness by exercises for breathing, concentration, flexibility, strength and relaxation.

- *PREREQUISITE: None.*

44706 LAB 08:10AM 11:33AM S AC 1 A Doty
02/12/07 06/07/07 Last day to add: 02/23/07

PHP-A64 SOCCER 1.00 UNITS

Introduces rules, basic skills, offensive and defensive strategies and competition in soccer.

- *PREREQUISITE:*

48323 LAB 09:00AM 12:23PM S SOCR 2 F Melgarejo
02/12/07 06/07/07 Last day to add: 02/23/07

Code Hours Days Room Instructor

POLITICAL SCIENCE

POL-1 AMERICAN POLITICS 3.00 UNITS

The principles, institutions, policies and critical issues in American politics. (CAN GOVT 2)

- *PREREQUISITE: None.*
- *ADVISORY: Qualification for ENG-1A.*

44525 08:10AM 03:50PM S THTR 204 H Danley
02/17/07 03/31/07 Last day to add: 02/21/07
(The above class, code #44525, is a 7 week class. Please note the above dates.)

44526 08:10AM 03:50PM S THTR 204 A Islam
04/21/07 06/02/07 Last day to add: 04/25/07
(The above class, code #44526, is a 7 week class. Please note the above dates.)

PSYCHOLOGY

PSY-1 GENERAL PSYCH 3.00 UNITS

Survey of scientific study of behavior, including learning, emotion, motivation, emotional problems and therapy. (CAN PSY 2)

- *PREREQUISITE: None.*

44538 08:10AM 03:50PM S ST 203 Staff
02/17/07 03/31/07 Last day to add: 02/21/07
(The above section, code #44538, is a 7 week class. Please note the above dates.)

PSY-9 DEVELOPMENTAL PSYCH 3.00 UNITS

A survey of biological, cognitive and psychosocial development throughout the human life cycle from conception to death.

- *PREREQUISITE: None.*

44554 08:10AM 03:50PM S ST 203 Staff
04/21/07 06/02/07 Last day to add: 04/25/07
(The above section, code #44554, is a 7 week class. Please note the above dates.)

REAL ESTATE

RLE-80 REAL ESTATE PRINCIPLES 3.00 UNITS

Fundamental course covering the basic laws, principles and terminology of California real estate practice.

- *PREREQUISITE: None.*

44572 08:10AM 03:50PM S ATEC 114 J Lewis
02/17/07 03/31/07 Last day to add: 02/21/07
(The above section code #44572, is a 7 week class. Please note the above dates.)

RLE-81 REAL ESTATE PRACTICE 3.00 UNITS

Daily operations in real estate brokerage. Applies toward educational requirements for broker's examination.

- *PREREQUISITE: None.*

44574 08:10AM 03:50PM S ST 107 J Lewis
04/21/07 06/02/07 Last day to add: 04/25/07
(The above section, code #44574, is a 7 week class. Please note the above dates.)

Code Hours Days Room Instructor

SOCIOLOGY

SOC-1 INTRO TO SOCIOLOGY 3.00 UNITS

The dynamics of group life and social interaction in society. (CAN SOC 2)

- *PREREQUISITE: None.*

44585 08:10AM 02:50PM SU ST 108 E Kazsuk
02/17/07 04/07/07 Last day to add: 02/22/07
(The above class, code #44585, is a 7 week class. Please note the above dates.)

48017 08:10AM 03:50PM S THTR 101 E Kazsuk
04/21/07 06/02/07 Last day to add: 04/25/07
(The above class, code #48017, is a 7 week class. Please note the above dates.)

SPANISH

SPA-1 SPANISH 1 5.00 UNITS

Develops basic skills in understanding, reading, communicating and writing in Spanish. (CAN SPAN 2)

- *PREREQUISITE: None.*

44600 08:10AM 02:56PM S LIBR 120 Staff
02/12/07 06/07/07 Last day to add: 02/23/07

SPEECH COMMUNICATION

SPE-1 PUBLIC SPEAKING 3.00 UNITS

Learn how to prepare, present and evaluate a variety of speeches. Minimum of 4 speeches and 20 formal speaking minutes required. (CAN SPCH 4)

- *PREREQUISITE: None.*
- *ADVISORY: SPE-51, SPE-52 or qualification for ENG-1A.*

44614 08:10AM 03:50PM S ST 108 D Rosenberg
02/17/07 04/07/07 Last day to add: 02/28/07
(The above section, code #44614, is an 8 week class. Please note the above dates.)

SPE-9 INTERPERSONAL COMMUNICATION 3.00 UNITS

Analyzes the dynamics, components and ethics of the two-person communication process in relationships.(CAN SPCH 8)

- *PREREQUISITE: None.*
- *ADVISORY: SPE-52 or qualification for ENG-1A.*

44631 08:10AM 03:50PM S HUM 101 D Rosenberg
04/21/07 06/02/07 Last day to add: 04/25/07
(The above section, code #44631, is a 7 week class. Please note the above dates.)

WARNING!
REGISTRATION WILL BE BLOCKED IF YOU HAVE NOT MET THE PREREQUISITE!

Moreno Valley Campus

ABBR	BUILDING	ABBR	BUILDING
24 HR	24 Hour Fitness Center	MEC	March Education Center
AFVW	Air Force Village West	MODL	Modular Classroom
CCRC	Community Care/Rehab Center	MPB	Multi Purpose Building
CLRK CTR	Ben Clark Training Center	MVB	Moreno Valley Brunswick Center
DPSS	Dept. of Public Social Services	PARK	Park Field
ECEM	Early Childhood Education-MOV	RCRMC	Riv. Co. Regional Med. Ctr.
HM	Humanities Building	RVHS	Rancho Verde High School
HOSP MVCH	Moreno Valley Hospital	RXHS	Rubidoux High School
HOSP PKVW	Parkview Hospital	SCI	Science and Technology
LIB	Library	STU	Student Services
MDEC	March Dental Education Center	VLHS	Vista del Lago High School

For more information, see "How to Read the Schedule of Classes."

MISSION STATEMENT

Responsive to the educational needs of its region, Moreno Valley College offers academic programs and student support services which include baccalaureate transfer, professional, pre-professional, and pre-collegiate curricula for all who can benefit from them. Life-long learning opportunities are provided, especially, in health and public service preparation.

Code Hours Days Room Instructor

ACCOUNTING – Also see Business Administration

ACC-1A PRINCIPLES OF ACCOUNTING I 3.00 UNITS

An introduction to accounting principles and procedures. Course geared to accounting and business majors. (CAN BUS 2)

• PREREQUISITE: None. BUS-20 recommended. Concurrent enrollment in ACC/CIS-96 also recommended. Not open to students with credit for ACC-10B.

46862 10:30AM 12:02PM MW HM 209 C Honore
02/12/07 06/07/07 Last day to add: 02/23/07
46860 10:30AM 12:02PM TTH HM 209 C Honore
02/12/07 06/07/07 Last day to add: 02/23/07
46861 06:00PM 09:23PM T HM 338 S Marlo
02/12/07 06/07/07 Last day to add: 02/23/07

ACC-1B PRINCIPLES OF ACCOUNTING II 3.00 UNITS

A study of managerial accounting principles and information systems. (CAN BUS 4)

• PREREQUISITE: ACC-1A.

• ADVISORY: Concurrent enrollment in ACC/CIS-96.

46863 06:00PM 09:23PM W HM 209 C Honore
02/12/07 06/07/07 Last day to add: 02/23/07

ACC-96 PRACTICUM IN COMPUTERS 0.50 UNITS

Additional practice for students with operational skills on the computer. (Same as CAT/CIS-96) (Non-degree credit course. CR/NC only)

• PREREQUISITE: None.

• COREQUISITE: Concurrent enrollment in any RCC non-computer practicum course. (Note: Open entry/open exit enrollment is based on space availability. The following sections have a total laboratory requirement of 27 hours. Students may be charged for paper usage.)

46865 LAB SCI 151 M Barboza
02/12/07 06/07/07 Last day to add: 06/07/07

ACC-97 PRACTICUM IN COMPUTERS 1.00 UNITS

Additional practice for students with operational skills on the computer. (Same as CAT/CIS-97) (Non-degree credit course. CR/NC only)

• PREREQUISITE: None.

• COREQUISITE: Concurrent enrollment in any RCC non-computer practicum course. (Note: Open entry/open exit enrollment is based on space availability. The following sections have a total laboratory requirement of 54 hours. Students may be charged for paper usage.)

46866 LAB SCI 151 M Barboza
02/12/07 06/07/07 Last day to add: 06/07/07

Code Hours Days Room Instructor

ADMINISTRATION OF JUSTICE

ADJ-1 INTRO ADMIN OF JUSTICE 3.00 UNITS

The history and philosophy of administration of justice in America. (CAN AJ 2)

• PREREQUISITE: None.

46868 10:30AM 01:53PM S HM 322 R Dayhoff
02/12/07 06/07/07 Last day to add: 02/23/07
46867 03:45PM 05:17PM MW HM 106 M Reid
02/12/07 06/07/07 Last day to add: 02/23/07

ADJ-2 PRINCIPLES OF JUSTICE SYSTEM 3.00 UNITS

The role and responsibilities of each segment in the administration of justice system.

• PREREQUISITE: None.

48297 09:00AM 12:23PM S HM 129 R Christianson
02/12/07 06/07/07 Last day to add: 02/23/07

ADJ-4 LEGAL ASPECTS OF EVIDENCE 3.00 UNITS

Origin, development, philosophy, and constitutional based evidence. (CAN AJ6)

• PREREQUISITE: None.

46872 06:00PM 09:23PM TH HM 106 R Dayhoff
02/12/07 06/07/07 Last day to add: 02/23/07

ADJ-5 COMMUNITY RELATIONS 3.00 UNITS

Principal emphasis will be placed upon the professional image of the system of justice administration.

• PREREQUISITE: None.

46873 06:00PM 09:23PM W LIB 120 M Reid
02/12/07 06/07/07 Last day to add: 02/23/07

ADJ-13 CRIMINAL INVESTIGATION 3.00 UNITS

Fundamentals of investigation; crime scene search and recording, interviews and interrogation. (CAN AJ 8)

• PREREQUISITE: None.

47566 06:00PM 09:23PM T SCI 157 C Hodson
02/12/07 06/07/07 Last day to add: 02/23/07

ADJ-15 NARCOTICS 3.00 UNITS

A basic understanding of narcotics and dangerous drugs.

• PREREQUISITE: None.

46869 06:00PM 09:23PM M HM 336 R Christianson
02/12/07 06/07/07 Last day to add: 02/23/07

Code	Hours	Days	Room	Instructor

AMERICAN SIGN LANGUAGE

AML-2 AMERICAN SIGN LANGUAGE 2 4.00 UNITS

Further expansion and development of intermediate skills in ASL vocabulary and consideration of more complex ASL grammatical structures in interactive communicative discourse. Further exposure to Deaf culture and communities.

• *PREREQUISITE: AML-1.*

47567	06:00PM 08:12PM	TTH	HM 336	L Hay
	02/12/07 06/07/07		Last day to add: 02/23/07	

(Plus 18 hours laboratory by arrangement.)

ANATOMY & PHYSIOLOGY

AMY-2A ANATOMY & PHYSIOLOGY I 4.00 UNITS

An integrated study of body organization and terminology, cells and tissues, skeletal and muscular systems, and eye and ear. (CAN BIOL SEQ B)

• *PREREQUISITE: None.*

46783	11:40AM 12:41PM	TTH	HM 129	R Loomis
LAB	08:00AM 11:21AM	TTH	SCI 250	R Loomis
	02/12/07 06/07/07		Last day to add: 02/23/07	
46784	11:40AM 12:41PM	TTH	SCI 250	R Loomis
LAB	01:00PM 04:21PM	TTH	SCI 250	R Loomis
	02/12/07 06/07/07		Last day to add: 02/23/07	
47531	04:40PM 05:41PM	MW	SCI 250	C Nyberg
LAB	06:00PM 09:21PM	MW	SCI 250	C Nyberg
	02/12/07 06/07/07		Last day to add: 02/23/07	

AMY-2B ANATOMY & PHYSIO II 4.00 UNITS

An integrated study of these systems: nervous, endocrine, cardiovascular, respiratory, urinary, digestive and reproductive. (CAN BIOL SEQ B)

• *PREREQUISITE: AMY-2A.*

46788	11:40AM 12:41PM	MW	HM 129	S Wagner
LAB	01:00PM 04:21PM	MW	SCI 250	S Wagner
	02/12/07 06/07/07		Last day to add: 02/23/07	
46789	11:40AM 12:41PM	MW	HM 129	S Wagner
LAB	08:00AM 11:21AM	MW	SCI 250	S Wagner
	02/12/07 06/07/07		Last day to add: 02/23/07	
47537	04:40PM 05:41PM	TTH	SCI 250	S Wagner
LAB	06:00PM 09:21PM	TTH	SCI 250	
	02/12/07 06/07/07		Last day to add: 02/23/07	

AMY-10 SURVEY HUMAN ANAT/PHYSIO 3.00 UNITS

A survey of the structure and function of human cells, tissues and systems - for Allied Health majors.

• *PREREQUISITE: None.*

46782	08:10AM 11:33AM	F	SCI 250	S Cotton
	02/12/07 06/07/07		Last day to add: 02/23/07	
46781	08:45AM 10:17AM	MW	HM 207	
	02/12/07 06/07/07		Last day to add: 02/23/07	
46780	10:30AM 12:02PM	TTH	STU 109	S Wagner
	02/12/07 06/07/07		Last day to add: 02/23/07	

ANTHROPOLOGY

ANT-1 PHYSICAL ANTHROPOLOGY 3.00 UNITS

Examination of human biological evolution, diversity and relationship to the animal world. (CAN ANTH 2)

• *PREREQUISITE: None.*

46950	08:45AM 10:17AM	TTH	LIB 131	L Broyles
	02/12/07 06/07/07		Last day to add: 02/23/07	
46951	09:00AM 12:23PM	S	LIB 131	S Rachele
	02/12/07 06/07/07		Last day to add: 02/23/07	
46949	02:00PM 03:32PM	MW	LIB 131	L Broyles
	02/12/07 06/07/07		Last day to add: 02/23/07	

ANT-2 CULTURAL ANTHRO 3.00 UNITS

The nature of human culture with a survey of the cultural phenomena of primitive people. (CAN ANTH 4)

• *PREREQUISITE: None.*

46953	10:30AM 12:02PM	MW	LIB 131	L Broyles
	02/12/07 06/07/07		Last day to add: 02/23/07	
46954	02:00PM 03:32PM	TTH	LIB 131	L Broyles
	02/12/07 06/07/07		Last day to add: 02/23/07	

ANT-4 NATIVE AMERICAN CULTURES 3.00 UNITS

The survey of Native American cultures and peoples of North America.

• *PREREQUISITE: None.*

46955	10:30AM 12:02PM	TTH	LIB 131	L Broyles
	02/12/07 06/07/07		Last day to add: 02/23/07	

ARCHITECTURE – See Norco Campus

ART

ART-2 HIST ART: RENAISS/CONTEMP 3.00 UNITS

Survey of the history of Western art: Renaissance through Contemporary. (CAN ART 4)

• *PREREQUISITE: None. Qualification for ENG-1A recommended.*

47569	02:00PM 03:32PM	MW	HM 129	M Eastridge
	02/12/07 06/07/07		Last day to add: 02/23/07	
47570	06:00PM 09:23PM	T	HM 129	M Eastridge
	02/12/07 06/07/07		Last day to add: 02/23/07	

ART-6 ART APPRECIATION 3.00 UNITS

An introductory course for the non-art major. An overview of the creative process and various art forms.

• *PREREQUISITE: None.*

• *ADVISORY: Qualification for ENG-1A.*

46971	03:45PM 05:17PM	MW	HM 129	H Arnold
	02/12/07 06/07/07		Last day to add: 02/23/07	
46970	06:00PM 09:23PM	W	HM 129	J Ramirez
	02/12/07 06/07/07		Last day to add: 02/23/07	

ART-17 BEGINNING DRAWING 3.00 UNITS

Introduction to drawing in a variety of media. Exploration of the elements of art, composition, perspective, including development of observational, motor and creative skills. (CAN ART 8)

• *PREREQUISITE: None.*

46960	10:30AM 05:26PM	M	HM 126	M Marsh
	02/12/07 06/07/07		Last day to add: 02/23/07	
47571	10:30AM 01:53PM	TTH	HM 126	A Balent
	02/12/07 06/07/07		Last day to add: 02/23/07	
46958	10:30AM 05:26PM	F	HM 126	K McGuire
	02/12/07 06/07/07		Last day to add: 02/23/07	
46959	06:00PM 09:23PM	TTH	HM 126	G Stogner
	02/12/07 06/07/07		Last day to add: 02/23/07	

ART-18 INTERMEDIATE DRAWING 3.00 UNITS

Continued study of the skills acquired in Beginning Drawing, with the emphasis on color theory and color media in drawing.

• *PREREQUISITE: ART-17 or 22.*

48251	10:30AM 05:26PM	M	HM 126	M Marsh
	02/12/07 06/07/07		Last day to add: 02/23/07	
46961	10:30AM 05:26PM	F	HM 126	K McGuire
	02/12/07 06/07/07		Last day to add: 02/23/07	

ART-22 BASIC DESIGN 3.00 UNITS

Introduction to the fundamentals of two-dimensional design. The practice of the organization of the visual elements, according to the principles of design. (CAN ART 14)

• *PREREQUISITE: None.*

46962	02:00PM 05:23PM	TTH	HM 126	A Balent
	02/12/07 06/07/07		Last day to add: 02/23/07	

Code	Hours	Days	Room	Instructor

ART-26 BEGINNING PAINTING 3.00 UNITS

Introduction to painting (oil or acrylic; techniques, visual perception and application of color theory. (CAN ART 10)

• *PREREQUISITE: ART-17 or 22.*

46964	10:30AM 05:26PM	W	HM 126	A Balent
	02/12/07 06/07/07		Last day to add: 02/23/07	

ART-27 INTERMEDIATE PAINTING 3.00 UNITS

Continued study of painting (oil or acrylic); techniques, visual perception and application of color theory.

• *PREREQUISITE: ART-26 or ART-23.*

46965	10:30AM 05:12PM	W	HM 126	A Balent
	02/12/07 06/07/07		Last day to add: 02/23/07	

ART-28 STUDIO PAINTING 3.00 UNITS

Continued painting studio work with emphasis on individual art problems for the self-motivated student.

• *PREREQUISITE: ART-26 (4B) or ART-27 (5B).*

46966	10:30AM 05:12PM	W	HM 126	A Balent
	02/12/07 06/07/07		Last day to add: 02/23/07	

ART-40 FIGURE DRAWING 3.00 UNITS

Drawing the figure from a live, nude model. A variety of materials will be used. (CAN ART 24)

• *PREREQUISITE: ART-17 or 22.*

46967	06:00PM 09:23PM	MW	HM 126	H Arnold
	02/12/07 06/07/07		Last day to add: 02/23/07	

ART-42 STUDIO FIGURE DRAWING 3.00 UNITS

Continued figure drawing studio work with emphasis on individual art problems for the self-motivated student.

• *PREREQUISITE: ART-40.*

46968	06:00PM 09:23PM	MW	HM 126	H Arnold
	02/12/07 06/07/07		Last day to add: 02/23/07	

ART-48 STUDIO DRAWING 3.00 UNITS

Continued drawing studio work with emphasis on individual art problems for the self-motivated student.

• *PREREQUISITE: ART-17 (4A) or ART-18 (5A).*

48252	10:30AM 05:12PM	M	HM 126	Staff
	02/12/07 06/07/07		Last day to add: 02/23/07	
46969	10:30AM 05:12PM	F	HM 126	K McGuire
	02/12/07 06/07/07		Last day to add: 02/23/07	

ASTRONOMY

AST-1A INTRO TO ASTRONOMY 3.00 UNITS

A descriptive survey of the solar system: history and methods of astronomy.

• *PREREQUISITE: None.*

• *ADVISORY: High school algebra and geometry recommended.*

46972	06:00PM 09:23PM	W	HM 106	R Wahba
	02/12/07 06/07/07		Last day to add: 02/23/07	

BIOLOGY

BIO-1 GENERAL BIOLOGY 4.00 UNITS

A study of life as revealed in biological systems using cellular, organismic and ecological approaches. The basic principles of cellular biology, biochemistry, genetics, evolution, ecology and the social implications of biology are included. (CAN BIOL 14)

• *PREREQUISITE: None.*

46792		10:30AM 12:02PM	MW	STU 101	F Galicia
		02/12/07 06/07/07		Last day to add: 02/23/07	

(Note: Concurrent lab enrollment required - select from night labs listed below, codes 46793, 46794, 46795, 46796 and 46797.)

46790		10:30AM 12:02PM	TTH	STU 101	F Galicia
		02/12/07 06/07/07		Last day to add: 02/23/07	

(Note: Concurrent lab enrollment required - select from day labs listed below, codes 46793, 46794, 46795, 46796, and 46797).

46795	LAB	07:00AM 10:23AM	T	SCI 255	F Galicia
		02/12/07 06/07/07		Last day to add: 02/23/07	
46797	LAB	07:00AM 10:23AM	TH	SCI 255	F Galicia
		02/12/07 06/07/07		Last day to add: 02/23/07	
46796	LAB	01:00PM 04:23PM	M	SCI 255	J Werner-Fraczek
		02/12/07 06/07/07		Last day to add: 02/23/07	
46794	LAB	01:00PM 04:23PM	T	SCI 255	G Marathe
		02/12/07 06/07/07		Last day to add: 02/23/07	
46793	LAB	01:00PM 04:23PM	TH	SCI 255	S Wagner
		02/12/07 06/07/07		Last day to add: 02/23/07	
46791		06:00PM 09:23PM	M	STU 101	L Juma
	LAB	06:00PM 09:23PM	W	SCI 255	A Robles
		02/12/07 06/07/07		Last day to add: 02/23/07	
47541		06:00PM 09:23PM	M	STU 101	L Juma
	LAB	06:00PM 09:23PM	TH	SCI 255	L Juma
		02/12/07 06/07/07		Last day to add: 02/23/07	
47542		06:00PM 09:23PM	M	STU 101	L Juma
	LAB	06:00PM 09:23PM	T	SCI 255	G Marathe
		02/12/07 06/07/07		Last day to add: 02/23/07	

BIO-11 INTRO MOLEC & CELL BIOLOGY 5.00 UNITS

An intensive course for Life Science majors studying the principles of biochemistry, metabolism, cells, genetics development, evolution and diversity. (CAN BIOL 2)

• *PREREQUISITE: CHE-1A.*

47543		07:30AM 09:41AM	MW	SCI 255	F Galicia
	LAB	07:30AM 10:53AM	F	SCI 255	F Galicia
		02/12/07 06/07/07		Last day to add: 02/23/07	

BIO-30 HUMAN REPRODUCTION 3.00 UNITS

Reproduction and sexuality - biologically oriented to provide current information in all facets of subject area.

• *PREREQUISITE: None.*

46801	06:00PM 09:23PM	T	MODL 3	M Torres
	02/12/07 06/07/07		Last day to add: 02/23/07	

BIO-96 PRACTICUM IN LIFE SCIENCES 0.50 UNITS

Directed laboratory studies for students who are currently enrolled in a life science course with a laboratory.

• *PREREQUISITE: Concurrent enrollment in any life science course with lab.*

46802	LAB		SCI 250	S Cotton
	02/12/07 06/07/07		Last day to add: 06/07/07	

(Life Sciences Lab open Fridays, 1-4:30pm).

BIOTECHNOLOGY

BIT-1 INTRO TO BIOTECHNOLOGY 1.00 UNITS

Introduction to career options and general work skills in biotechnology.

• *PREREQUISITE: None.*

46973	02:00PM 03:01PM	W	SCI 255	J Werner-Fraczek
	02/12/07 06/07/07		Last day to add: 02/23/07	

BUSINESS ADMINISTRATION - Also see Accounting, Management, Marketing, Paralegal and Real Estate

BUS-10 INTRO TO BUSINESS 3.00 UNITS

Considers scope, function and organization of business, including principles and practices, with an integrated global perspective.

• *PREREQUISITE: None.*

46975				J Duran
	02/12/07 06/07/07		Last day to add: 02/23/07	

(The above class, code #46975, is an online course. Computer with Internet access required. www.opencampus.com)

47458				J Duran
	02/12/07 06/07/07		Last day to add: 02/23/07	

(The above class, code #47458, is an online course. Computer with internet access required. www.opencampus.com)

46976	08:45AM 10:17AM	MW	HM 322	J Duran
	02/12/07 06/07/07		Last day to add: 02/23/07	
46974	06:00PM 09:23PM	W	HM 322	L Jackson
	02/12/07 06/07/07		Last day to add: 02/23/07	

Code	Hours	Days	Room	Instructor

BUS-18A BUSINESS LAW I 3.00 UNITS

Legal and ethical environment of business torts, contracts, sales and principles of employment. (CAN BUS 8)

• *PREREQUISITE: None.*

46977	08:45AM 10:17AM	TTH	HM 336	F Peterson
	02/12/07 06/07/07		Last day to add: 02/23/07	
46978	06:00PM 09:23PM	F	HM 323	H Kubota
	02/12/07 06/07/07		Last day to add: 02/23/07	

BUS-20 BUSINESS MATH 3.00 UNITS

Review of basic math and its application to business, percentages, pricing, depreciation and inventory.

• *PREREQUISITE: None.*

46980				D Webster
	02/12/07 06/07/07		Last day to add: 02/23/07	

(The above class, code #46980, is an online course. Computer with Internet access required. www.opencampus.com).

46979	12:15PM 01:47PM	MW	HM 209	C Honore
	02/12/07 06/07/07		Last day to add: 02/23/07	

BUS-22 MGMT COMMUNICATIONS 3.00 UNITS

Examines the dynamics of organizational communication including interpersonal, verbal, nonverbal and written.

• *PREREQUISITE: None.*

• *ADVISORY: CAT-30.*

46983	06:00PM 09:23PM	T	HM 322	A Abu-Shabakeh
	02/12/07 06/07/07		Last day to add: 02/23/07	

BUS-30 ENTREPRENEURSHIP 3.00 UNITS

Surveys the nature and extent of business. Includes organizations and opportunities in business.

• *PREREQUISITE: None.*

47462				D Webster
	02/12/07 06/07/07		Last day to add: 02/23/07	

(The above class, code #47462, is an online course. Computer with internet access required. www.opencampus.com)

BUS-88 WAREHOUSE/DISTRIBUTION SKILLS 3.00 UNITS

Introduction to the field of warehousing and distribution within the retail, wholesale and manufacturing industries.

• *PREREQUISITE: None.*

47572	04:15PM 05:47PM	MW	MMHS CLAS	Staff
	02/12/07 06/07/07		Last day to add: 02/23/07	

(The above class, code #47572, meets at March Mountain High School, 24551 Dracea Avenue, Moreno Valley.)

CHEMISTRY

DO YOU NEED INFORMATION ON HOW TO VALIDATE YOUR PREREQUISITE? CALL THE PREREQUISITE HOTLINE AT 222-8808. (FOR CHEMISTRY AND FOREIGN LANGUAGES ONLY.)

CHE-1B GENERAL CHEMISTRY II 5.00 UNITS

Sequel to CHE-1A - reaction rates, equilibrium, acid base, thermodynamics, electrochemistry, nuclear, inorganic and organic chemistry. (CAN CHEM 4)

• *PREREQUISITE: CHE-1A.*

47544	08:00AM 09:32AM	TTH	SCI 261	D Marsh
LAB	09:35AM 12:58PM	TTH	SCI 261	D Marsh
	02/12/07 06/07/07		Last day to add: 02/23/07	

CHE-2A INTRO CHEMISTRY I 4.00 UNITS

Introductory chemical concepts with health and environmental applications--fulfills the needs of non-science majors. (CAN CHEM 6)

• *PREREQUISITE: MAT-52.*

46804	08:45AM 10:17AM	MW	HM 129	H Gill
LAB	10:35AM 01:58PM	M	SCI 261	H Gill
	02/12/07 06/07/07		Last day to add: 02/23/07	
47545	08:45AM 10:17AM	MW	HM 129	H Gill
LAB	10:35AM 01:58PM	W	SCI 261	H Gill
	02/12/07 06/07/07		Last day to add: 02/23/07	
48092	03:10PM 04:42PM	TTH	SCI 261	J Barankovich
LAB	04:52PM 06:24PM	TTH	SCI 261	J Barankovich
	02/12/07 06/07/07		Last day to add: 02/23/07	

Code	Hours	Days	Room	Instructor

CHE-2B INTRO CHEMISTRY II 4.00 UNITS

Introduction to organic and biochemistry-meets requirements for nursing, physical education, paramedics and home economics majors.

• *PREREQUISITE: CHE-2A.*

47547	10:30AM 12:02PM	MW	HM 221	D Marsh
LAB	02:05PM 05:28PM	M	SCI 261	D Marsh
	02/12/07 06/07/07		Last day to add: 02/23/07	
47548	10:30AM 12:02PM	MW	HM 221	D Marsh
LAB	02:05PM 05:28PM	W	SCI 261	Staff
	02/12/07 06/07/07		Last day to add: 02/23/07	

COMMUNITY INTERPRETATION

CMI-61 SPANISH-ENGLISH TRANSLATION 3.00 UNITS

Introduction to Spanish/English translation with a particular emphasis on developing writing style appropriate to text type.

• *PREREQUISITE: None.*

• *ADVISORY: This course is intended for students with near native writing skills in Spanish and English.*

46686	10:30AM 12:02PM	MW	HM 233	G Gage
	02/12/07 06/07/07		Last day to add: 02/23/07	

CMI-71 BILINGUAL INTERPRET-MED 6.00 UNITS

Introduction to bilingual interpretation theory and practice, with special emphasis on the medical professions.

• *PREREQUISITE: None.*

• *LIMITATION ON ENROLLMENT: This course is intended for students with near native fluency in Spanish and English.*

46687	06:00PM 08:43PM	M	HM 233	J De La Cruz
	06:00PM 08:43PM	W	LIB 241	J De La Cruz
LAB				
	02/12/07 06/07/07		Last day to add: 02/23/07	

(Plus 54 hours laboratory by arrangement.)

CMI-81 BILINGUAL INTERPRET-LEGAL 6.00 UNITS

Introduction to bilingual interpretation theory and practice, with special emphasis on the legal professions.

• *PREREQUISITE: None.*

• *LIMITATION ON ENROLLMENT: This course is intended for students with near native fluency in Spanish and English.*

46688	06:00PM 08:43PM	T	HM 233	G Gage
	06:00PM 08:43PM	TH	LIB 120	G Gage
LAB				
	02/12/07 06/07/07		Last day to add: 02/23/07	

(Plus 54 hours laboratory by arrangement.)

CMI-82 INTERMED LEGAL INTERPRETATION 4.00 UNITS

Further practice of sight translation and consecutive interpreting for use in court. Intensive practice in simultaneous interpretation.

• *PREREQUISITE: CMI-81.*

46689	02:00PM 04:12PM	MW	HM 233	G Gage
	02/12/07 06/07/07		Last day to add: 02/23/07	

CMI-91 TRANS/INTERP FOR BUSINESS 3.00 UNITS

Introduction to Spanish/English translation and interpretation as practiced in business settings.

• *PREREQUISITE: None.*

• *ADVISORY: This course is intended for students with near native fluency in Spanish and English.*

46690	04:15PM 05:47PM	TTH	HM 210	M Vega Sanchez
	02/12/07 06/07/07		Last day to add: 02/23/07	

Code Hours Days Room Instructor

COMPUTER APPLICATIONS/OFFICE

CAT-3 COMP APPL-WRKNG PROFESSIONALS 3.00 UNITS

Introductory operating system, office applications, Internet and scanning for business/office and teaching professions. (Same as CIS-3)

- *PREREQUISITE: None.*
- *ADVISORY: Concurrent enrollment in CIS/CAT-96 or 97.*

46987 06:00PM 09:23PM W HM 323 J Pehkonen
02/12/07 06/07/07 Last day to add: 02/23/07
(Plus 18 hours laboratory by arrangement.)

CAT-50 KEYBOARD/DOC PROCESSING 3.00 UNITS

Touch typing and keyboard mastery on computers for basic business applications.

- *PREREQUISITE: None.*

46989 08:45AM 10:17AM MW HM 324 S Balderrama
02/12/07 06/07/07 Last day to add: 02/23/07

CAT-53 KEYBOARD/TYPING FUNDAMENTALS 1.00 UNITS

Develops basic alpha/numeric keyboarding/touch typewriting skills on an electronic keyboard for the non-typist.

- *PREREQUISITE: None.*

46991 08:10AM 10:25AM S HM 323 L Fiedler
02/17/07 04/07/07 Last day to add: 02/21/07
(The above class, code #46991, is an 8 week course. Please note the above dates.)

CAT-54A INTRO TO FLASH 3.00 UNITS

Prepares student to learn Flash, one of the most powerful animation and interactivity tools for the web and training mediums. (Same as CIS-54A)

- *PREREQUISITE: None.*
- *ADVISORY: Competency in the use of a computer and familiarity with the Internet recommended. CIS-95A and concurrent enrollment in CIS-96 or 97 recommended.*

46992 08:45AM 10:17AM TTH HM 324 M Barboza
02/12/07 06/07/07 Last day to add: 02/23/07

CAT-72A INTRO WEB PAGE CREATION 1.50 UNITS

Introduction to Web page creation using XHTML to create pages with text, hyperlinks, lists, images, tables, frames and forms. (Same as CIS-72A)

- *PREREQUISITE: None.*
- *ADVISORY: Competency in the use of a computer, familiarity with the Internet. CIS-95A and concurrent enrollment in CIS-96 or 97 recommended.*

46994 12:15PM 01:55PM MW HM 324 R Casolaro
02/12/07 04/04/07 Last day to add: 02/18/07
(The above class, code #46994 is an 8 week course. Please note the above dates.)

CAT-72B INTERMED WEB PAGE CREATION 1.50 UNITS

Intermediate Web page creation using cascading style sheets (CSS.) Learn to format and layout your Web page content in style using CSS techniques. (Same as CIS-72B)

- *PREREQUISITE: None.*
- *ADVISORY: Knowledge of HTML and the Internet recommended. CIS/CAT-72A and CIS-95A, as well as concurrent enrollment in CIS-96 or 97 also recommended.*

46995 12:30PM 01:55PM MW HM 324 R Casolaro
04/16/07 06/06/07 Last day to add: 04/20/07
(The above class, code #46995, is an 8 week course. Please note the above dates.)

CAT-76B INTRO TO DREAMWEAVER 3.00 UNITS

Prepares student to design and administer Web sites using Dreamweaver. (Same as CIS-76B)

- *PREREQUISITE: None.*
- *ADVISORY: Competency in the use of a computer and familiarity with the Internet as well as CIS-95A and concurrent enrollment in CIS-96 or 97 recommended.*

48263 08:10AM 11:33AM F HM 323 M Davar
02/12/07 06/07/07 Last day to add: 02/23/07

Code Hours Days Room Instructor

CAT-78A INTRO ADOBE PHOTOSHOP-IBM 3.00 UNITS

Introduction to Adobe Photoshop fundamentals including selecting, layers and channels to edit and manipulating images using Adobe PhotoShop. (Same as CIS-78A)

- *PREREQUISITE: None.*
- *ADVISORY: Competency in the use of a computer and familiarity with Windows, as well as concurrent enrollment in CIS-96 or 97 recommended.*

46998 06:00PM 09:23PM T HM 324 G Prince
02/12/07 06/07/07 Last day to add: 02/23/07

CAT-78B ADVANCED ADOBE PHOTOSHOP 3.00 UNITS

Presents a highly evolved approach to the utilization of alpha channels, layers, filters, masks and special effects to produce custom graphic solutions. (Same as CIS-78B)

- *PREREQUISITE: CIS/CAT-78A.*

48276 10:30AM 12:02PM MW HM 324 M Barboza
02/12/07 06/07/07 Last day to add: 02/23/07

CAT-79 INTRO ADOBE ILLUSTRATOR-IBM 3.00 UNITS

Introduction to Adobe Illustrator fundamentals including creating objects, drawing paths and designing with type. (Same as CIS-79)

- *PREREQUISITE: None.*
- *ADVISORY: Competency in the use of a computer, familiarity with Windows, and concurrent enrollment in CIS-96 or 97 recommended.*

47466 02:00PM 03:32PM MW HM 324 M Barboza
02/12/07 06/07/07 Last day to add: 02/23/07

CAT-93 COMPUTERS FOR BEGINNERS 3.00 UNITS

An introduction to personal computers for the beginning student.(Same as CIS-93)

- *PREREQUISITE: None.*

48253 10:30AM 12:02PM MW HM 323 M Davar
02/12/07 06/07/07 Last day to add: 02/23/07
(Plus 18 hours laboratory by arrangement.)

CAT-96 PRACTICUM IN COMPUTERS 0.50 UNITS

Additional practice for students with operational skills on the computer. (Same as ACC/CIS-96) (Non-degree credit course. CR/NC only)

- *PREREQUISITE: None.*
- *COREQUISITE: Concurrent enrollment in any RCC non-computer practicum course. (Note: Open entry/open exit enrollment is based on space availability. The following sections have a total laboratory requirement of 27 hours. Students may be charged for paper usage.)*

47002 LAB SCI 151 M Barboza
02/12/07 06/07/07 Last day to add: 06/07/07

CAT-97 PRACTICUM IN COMPUTERS 1.00 UNITS

Additional practice for students with operational skills on the computer. (Same as ACC/CIS-97) (Non-degree credit course. CR/NC only)

- *PREREQUISITE: None.*
- *COREQUISITE: Concurrent enrollment in any RCC non-computer practicum course. (Note: Open entry/open exit enrollment is based on space availability. The following sections have a total laboratory requirement of 54 hours. Students may be charged for paper usage.)*

47004 LAB SCI 151 M Barboza
02/12/07 06/07/07 Last day to add: 06/07/07

WARNING!
REGISTRATION WILL BE BLOCKED IF YOU HAVE NOT MET THE PREREQUISITE!

Code	Hours	Days	Room	Instructor

COMPUTER LAB HOURS: MORENO VALLEY CAMPUS (SCI 151)
Monday - Thursday 7:30am-9:30pm
Friday 7:30am-6:00pm
Saturday 8:00am 4:00pm

COMPUTER INFORMATION SYSTEMS

CIS-1A INTRO TO COMP INFO SYS 3.00 UNITS

Introduction to computer concepts, theory and computer applications. Functions and capabilities of word processors, spreadsheets, databases, presentation graphics and the Internet are covered through lecture, discussion and hands-on computer assignments.

- *PREREQUISITE: None.*
- *ADVISORY: Concurrent enrollment in CIS-96 or 97 recommended.*

All sections of CIS-1A have an 18 hour laboratory requirement to be arranged.

47013	07:00AM 08:32AM	MW	HM 333	M Davar
	02/12/07 06/07/07		Last day to add: 02/23/07	
47020	08:10AM 11:33AM	F	HM 333	S Marlo
	02/12/07 06/07/07		Last day to add: 02/23/07	
48270	08:10AM 11:30AM	SU	CLRK CTR	W Christensen
	02/18/07 04/08/07		Last day to add: 02/22/07	

(The above class, code #48270, is a 7 week Fast Track class. Please note the above dates. This course is a hybrid course. Computer with internet access required. www.opencampus.com. The above class meets at Ben Clark Training Center, 3423 Davis Ave. Riverside, CA. For information call 951-571-6324.)

47017	08:45AM 10:17AM	MW	HM 333	M Fast
	02/12/07 06/07/07		Last day to add: 02/23/07	
47018	08:45AM 10:17AM	TTH	HM 333	M McQuead
	02/12/07 06/07/07		Last day to add: 02/23/07	
47014	10:30AM 12:02PM	MW	HM 333	J Duran
	02/12/07 06/07/07		Last day to add: 02/23/07	
47016	10:30AM 12:02PM	TTH	HM 333	Staff
	02/12/07 06/07/07		Last day to add: 02/23/07	
47015	06:00PM 09:23PM	W	HM 333	M McQuead
	02/12/07 06/07/07		Last day to add: 02/23/07	
47019	06:00PM 09:23PM	TH	HM 333	G Alemu
	02/12/07 06/07/07		Last day to add: 02/23/07	

CIS-1B ADV CONCEPTS IN CIS 3.00 UNITS

Advanced computer concepts, theory and applications. Advanced word processing, spreadsheets, presentation graphics. The Internet and database skills are covered through lecture, discussion and hands-on computer assignments.

- *PREREQUISITE: CIS-1A.*
- *ADVISORY: Concurrent enrollment in CIS-96 or CIS-97.*

47021	06:00PM 09:23PM	M	HM 323	M McQuead
	02/12/07 06/07/07		Last day to add: 02/23/07	

(Plus 18 hours laboratory by arrangement.)

CIS-2 FNDMNTLS SYSTEM ANALYSIS 3.00 UNITS

Structured analysis of user problems related to information systems. CASE tools will be used.

- *PREREQUISITE: None. Concurrent enrollment in CIS-96 recommended.*

48285	06:00PM 09:23PM	T	HM 323	Staff
	02/12/07 06/07/07		Last day to add: 02/23/07	

CIS-3 COMP APPL-WRKNG PROFESSIONALS 3.00 UNITS

Introductory operating system, office applications, Internet and scanning for business/office and teaching professions. (Same as CAT-3)

- *PREREQUISITE: None.*
- *ADVISORY: Concurrent enrollment in CIS/CAT-96 or 97.*

47023	06:00PM 09:23PM	W	HM 323	J Pehkonen
	02/12/07 06/07/07		Last day to add: 02/23/07	

(Plus 18 hrs. laboratory by arrangement).

Code	Hours	Days	Room	Instructor

CIS-5 PROGRAM LOGIC USING C++ 3.00 UNITS

Introduction to computer programming using C++. (CAN CSCI 6)

- *PREREQUISITE: None. CIS-1A and concurrent enrollment in CIS-96 or 97 recommended.*

47025	10:30AM 12:02PM	TTH	HM 323	M McQuead
	02/12/07 06/07/07		Last day to add: 02/23/07	

CIS-15A VIS BASIC PROGRAMMING: OBJECTS 3.00 UNITS

Introduction to object-based Windows programming in Visual Basic for students with previous experience writing functions and using arrays.

- *PREREQUISITE: None. Previous programming experience writing functions and using arrays on PC platforms as well as CIS-5 and concurrent enrollment in CIS-96 or CIS-97 recommended.*

48301	10:30AM 12:02PM	MW	HM 322	M Fast
	02/12/07 06/07/07		Last day to add: 02/23/07	

CIS-18A JAVA PROGRAMMING: OBJECTS 3.00 UNITS

An introduction to Java programming for students already experienced in programming concepts, which includes defining and implementing functional procedures.

- *PREREQUISITE: None. Previous programming experience writing function on PC platforms as well as CIS-5 and concurrent enrollment in CIS-96 or CIS-97 recommended.*

47475	06:00PM 09:23PM	TH	HM 324	C Andersen
	02/12/07 06/07/07		Last day to add: 02/23/07	

CIS-54A INTRO TO FLASH 3.00 UNITS

Prepares student to learn Flash, one of the most powerful animation and interactivity tools for the web and training mediums. (Same as CAT-54A)

- *PREREQUISITE: None.*
- *ADVISORY: Competency in the use of a computer and familiarity with the Internet recommended. CIS-95A and concurrent enrollment in CIS-96 or 97 recommended.*

47575	08:45AM 10:17AM	TTH	HM 324	M Barboza
	02/12/07 06/07/07		Last day to add: 02/23/07	

CIS-72A INTRO WEB PAGE CREATION 1.50 UNITS

Introduction to Web page creation using XHTML to create pages with text, hyperlinks, lists, images, tables, frames and forms. (Same as CAT-72A)

- *PREREQUISITE: None.*
- *ADVISORY: Competency in the use of a computer, familiarity with the Internet. CIS-95A and concurrent enrollment in CIS-96 97 recommended.*

47477	12:15PM 01:55PM	MW	HM 324	R Casolaro
	02/12/07 04/04/07		Last day to add: 02/18/07	

(The above class, code #47477, is an 8 week course. Please note the above dates).

CIS-72B INTERMED WEB PAGE CREATION 1.50 UNITS

Intermediate Web page creation using cascading style sheets (CSS.) Learn to format and layout your Web page content in style using CSS techniques. (Same as CAT-72B)

- *PREREQUISITE: None.*
- *ADVISORY: Knowledge of HTML and the Internet recommended. CIS/CAT-72A and CIS-95A, as well as concurrent enrollment in CIS-96 or 97 also recommended.*

47028	12:15PM 01:55PM	MW	HM 324	R Casolaro
	04/16/07 06/06/07		Last day to add: 04/20/07	

(The above class, code #47028, is an 8 week course Please note the above dates.)

CIS-76B INTRO TO DREAMWEAVER 3.00 UNITS

Prepares student to design and administer Web sites using Dreamweaver. (Same as CAT-76B)

- *PREREQUISITE: None.*
- *ADVISORY: Competency in the use of a computer and familiarity with the Internet as well as CIS-95A and concurrent enrollment in CIS-96 or 97 recommended.*

48264	08:10AM 11:33AM	F	HM 323	M Davar
	02/12/07 06/07/07		Last day to add: 02/23/07	

Code	Hours	Days	Room	Instructor

CIS-78A INTRO ADOBE PHOTOSHOP-IBM 3.00 UNITS

Introduction to Adobe Photoshop fundamentals including selecting, layers and channels to edit and manipulating images using Adobe PhotoShop. (Same as CAT-78A)

- *PREREQUISITE: None.*
- *ADVISORY: Competency in the use of a computer and familiarity with Windows, as well as concurrent enrollment in CIS-96 or 97 recommended.*

47031 06:00PM 09:23PM T HM 324 G Prince
02/12/07 06/07/07 Last day to add: 02/23/07

CIS-78B ADVANCED ADOBE PHOTOSHOP 3.00 UNITS

Presents a highly evolved approach to the utilization of alpha channels, layers, filters, masks and special effects to produce custom graphic solutions. (Same as CAT-78B)

- *PREREQUISITE: CIS/CAT-78A.*

48278 10:30AM 12:02PM MW HM 324 M Barboza
02/12/07 06/07/07 Last day to add: 02/23/07

CIS-79 INTRO ADOBE ILLUSTRATOR-IBM 3.00 UNITS

Introduction to Adobe Illustrator fundamentals including creating objects, drawing paths and designing with type. (Same as CAT-79)

- *PREREQUISITE: None.*
- *ADVISORY: Competency in the use of a computer, familiarity with Windows, and concurrent enrollment in CIS-96 or 97 recommended.*

47467 02:00PM 03:32PM MW HM 324 M Barboza
02/12/07 06/07/07 Last day to add: 02/23/07

CIS-93 COMPUTERS FOR BEGINNERS 3.00 UNITS

This course is an introduction to personal computers for the beginning student. (Same as CAT-93)

- *PREREQUISITE: None.*

48261 10:30AM 12:02PM MW HM 323 M Davar
02/12/07 06/07/07 Last day to add: 02/23/07
(Plus 18 hours laboratory by arrangement.)

CIS-96 PRACTICUM IN COMPUTERS 0.50 UNITS

Additional practice for students with operational skills on the computer. (Same as ACC/CAT-96) (Non-degree credit course. CR/NC only)

- *PREREQUISITE: None.*
- *COREQUISITE: Concurrent enrollment in any RCC non-computer practicum course. (Note: Open entry/open exit enrollment is based on space availability. The following sections have a total laboratory requirement of 27 hours. Students may be charged for paper usage.)*

47035 LAB SCI 151 M Barboza
02/12/07 06/07/07 Last day to add: 06/07/07

47036 LAB SCI 151 M Barboza
02/12/07 06/07/07 Last day to add: 06/07/07

CIS-97 PRACTICUM IN COMPUTERS 1.00 UNITS

Additional practice for students with operational skills on the computer. (Same as ACC/CAT-97) (Non-degree credit course. CR/NC only)

- *PREREQUISITE: None.*
- *COREQUISITE: Concurrent enrollment in any RCC non-computer practicum course. (Note: Open entry/open exit enrollment is based on space availability. The following sections have a total laboratory requirement of 54 hours. Students may be charged for paper usage.)*

47037 LAB SCI 151 M Barboza
02/12/07 06/07/07 Last day to add: 06/07/07

47038 LAB SCI 151 M Barboza
02/12/07 06/07/07 Last day to add: 06/07/07

CIS-115 GAME PROGRAMMING-FLASH 3.00 UNITS

Prepares student to learn advanced concepts in simulation game programming using Flash, one of the most powerful animation and interactivity tools for the web and training mediums.

- *PREREQUISITE: CIS-54A.*
- *ADVISORY: Competency in the use of a computer and familiarity with the Internet. CIS-95A and concurrent enrollment in CIS-96 or 97 also recommended.*

47007 10:30AM 12:02PM TTH HM 324 M Fast
02/12/07 06/07/07 Last day to add: 02/23/07

Code	Hours	Days	Room	Instructor

CIS-119 INTRO COMPUTER GAME DESIGN 3.00 UNITS

An introduction to the field of simulation and computer game design. Students will design, document and create a computer game using standard development techniques.

- *PREREQUISITE: None.*
- *ADVISORY: Concurrent enrollment in CIS-96 or 97.*

47586 08:45AM 10:17AM MW HM 335 M Barboza
02/12/07 06/07/07 Last day to add: 02/23/07

CIS-122 SIM GAMING/3D MODELING 4.00 UNITS

Create computationally efficient 3D digital models and then implement them in a real-time interactive simulation or video game.

- *PREREQUISITE: None.*
- *ADVISORY: Concurrent enrollment in CIS-96 or 97.*

48349 12:50PM 04:10PM TTH HM 335 M Fast
02/12/07 06/07/07 Last day to add: 02/23/07

DANCE

DAN-D17 DANCE REPERTOIRE, ETHNIC 1.00 UNITS

Develops a concert repertoire in the genre of ethnic dance as choreographed by a visiting guest artist or resident dance faculty.

- *PREREQUISITE: None.*
- *LIMITATION ON ENROLLMENT: Audition on or before the first class meeting.*

48232 LAB 02:00PM 04:12PM MW MPB 1 Staff
02/12/07 06/07/07 Last day to add: 02/23/07

DAN-D20 INTRO TO SOCIAL DANCE 1.00 UNITS

An introduction to social dance techniques. Dances to be studied will be foxtrot, cha cha, waltz and swing.

- *PREREQUISITE: None.*

47573 LAB 06:00PM 09:23PM F MPB 1 G Gant
02/12/07 06/07/07 Last day to add: 02/23/07

DAN-D37 MODERN DANCE, BEGINNING 1.00 UNITS

Introduces the fundamentals of modern dance skills and vocabulary through basic technique and styles.

- *PREREQUISITE: None.*

47042 LAB 10:30AM 01:53PM F MPB 1 M Olson
02/12/07 06/07/07 Last day to add: 02/23/07

47761 LAB 07:10PM 08:42PM MW MPB 1 K Johansen
02/12/07 06/07/07 Last day to add: 02/23/07

DAN-D46 BODY CONTROL MAT WORK 0.50 UNITS

Non-impact stretching and strengthening mat exercises developed by Joseph H. Pilates.

- *PREREQUISITE: None.*

47775 LAB 06:00PM 07:01PM MW MPB 1 K Johansen
02/12/07 06/07/07 Last day to add: 02/23/07

DENTAL ASSISTANT

DEA-40A ADV SURGICAL DENTAL ASST 4.00 UNITS

This course provides specialized knowledge and skills to perform chairside dental assisting in a surgical practice.

- *PREREQUISITE: DEA-30. (A minimum of two years experience in a dental surgery practice or a valid Registered Dental Assistant license from the State of California are also accepted for this prerequisite).*
- *LIMITATION ON ENROLLMENT: Enrollment in the Dental Assistant Program or valid California Registered Dental Assistant license.*

47596 06:00PM 09:00PM W MDEC 1 D Lesser
MDEC LAB L Hulshof
02/12/07 06/07/07 Last day to add: 02/23/07
(99 hours of externship to be arranged.)

Code	Hours	Days	Room	Instructor

DEA-40B ADV ORTHODONTIC DENTAL ASST 3.50 UNITS

This course provides specialized knowledge and skills to perform chairside dental assisting in an orthodontic practice.

- *PREREQUISITE: DEA-30. (A minimum of two years experience in a dental surgery practice or a valid Registered Dental Assistant license from the State of California are also accepted for this prerequisite).*
- *LIMITATION ON ENROLLMENT: Enrollment in the Dental Assistant Program or valid California Registered Dental Assistant license.*

47597	09:00AM 11:50AM	F	MDEC 1	D Lesser
			MDEC LAB	M Heyde
	02/12/07 06/07/07		Last day to add: 02/23/07	

(104 hours of externship to be arranged.)

DEA-40C ADV RESTORATIVE DENTAL ASST 4.50 UNITS

This course provides specialized knowledge and skills to perform chairside dental assisting in a general dentistry or prosthodontic practice.

- *PREREQUISITE: DEA-30. (A minimum of two years experience in a dental surgery practice or a valid Registered Dental Assistant license from the State of California are also accepted for this prerequisite.)*
- *LIMITATION ON ENROLLMENT: Enrollment in the Dental Assistant Program or valid California Registered Dental Assistant license.*

47598	01:00PM 04:00PM	F	MDEC 3	D Lesser
			MDEC OP1	L Hulshof
	02/12/07 06/07/07		Last day to add: 02/23/07	

(114 hours of externship to be arranged.)

DEA-41 DENTAL OFFICE PROCEDURES 4.00 UNITS

This course is an introduction to basic business practices in a dental office.

- *PREREQUISITE: None.*
- *LIMITATION ON ENROLLMENT: Enrollment in the Dental Assistant Program.*

47595	01:30PM 05:05PM	M	MDEC 1	D Lesser
	01:30PM 05:05PM	W	MDEC 1	L Hulshof
	02/12/07 06/07/07		Last day to add: 02/23/07	

DENTAL HYGIENE

This is a specialized program. For information regarding entry into the program go to www.rcc.edu/dentalhygiene or call 571-6431.

DEH-20A CLINICAL DENTAL HYGIENE #1 3.00 UNITS

Students apply basic clinical skills while performing dental hygiene services on children and adults with gingivitis and early periodontal disease.

- *PREREQUISITE: None.*
- *COREQUISITE: DEH-21, 22, 23, 24, 25, 26, 27 and 28.*
- *LIMITATION ON ENROLLMENT: Course is limited to students who have been admitted to RCC's Dental Hygiene program.*

46691	01:00PM 05:10PM	T	MDEC 1	D Lesser
	01:00PM 04:00PM	TH	MDEC 1	I Zive
	05:30PM 08:30PM	TH	MDEC 1	
	02/12/07 06/07/07		Last day to add: 02/23/07	
46692	01:00PM 05:10PM	T	MDEC OP1	D Lesser
	01:00PM 04:00PM	TH	MDEC OP1	M Heyde
	05:30PM 08:30PM	TH	MDEC OP1	L Schoepflin
	02/12/07 06/07/07		Last day to add: 02/23/07	
46693	01:00PM 05:10PM	T	MDEC OP2	D Lesser
	01:00PM 04:00PM	TH	MDEC OP2	L Bushman
	05:30PM 08:30PM	TH	MDEC OP2	
	02/12/07 06/07/07		Last day to add: 02/23/07	

WARNING!
REGISTRATION WILL BE BLOCKED IF YOU HAVE NOT MET THE PREREQUISITE!

Code	Hours	Days	Room	Instructor

DEH-21 CLINICAL SEMINAR #1 1.00 UNITS

Focuses on clinical issues related to clinical protocols, patient assessment and management techniques, communication and chart management.

- *PREREQUISITE: None.*
- *COREQUISITE: DEH-20A, 22, 23, 24, 25, 26, 27 and 28.*
- *LIMITATION ON ENROLLMENT: Course is limited to students who have been admitted to RCC's Dental Hygiene program.*

46694	10:20AM 11:30AM	TH	MDEC 1	D Lesser/ M Heyde
	02/12/07 06/07/07		Last day to add: 02/23/07	

DEH-22 ORAL RADIOGRAPH INTERPRETATION 1.00 UNITS

Enhances the student's radiographic interpretation skills through the analysis of radiographs and differentiation between normal anatomical landmarks and lesions of the oral structures.

- *PREREQUISITE: None.*
- *COREQUISITE: DEH-20A, 21, 23, 24, 25, 26, 27 and 28.*
- *LIMITATION ON ENROLLMENT: Course is limited to students who have been admitted to RCC's Dental Hygiene program.*

46695	08:00AM 09:10AM	M	MDEC 1	D Lesser/ M Hurlbutt
	02/12/07 06/07/07		Last day to add: 02/23/07	

DEH-23 INTRO TO PERIODONTOLOGY 2.00 UNITS

Introduces the basic concepts and principles of Periodontology with emphasis on the etiology, diagnosis, treatment planning and prevention of periodontol disease.

- *PREREQUISITE: None.*
- *COREQUISITE: DEH-20A, 21, 22, 24, 25, 26, 27 and 28.*
- *LIMITATION ON ENROLLMENT: Course is limited to students who have been admitted to RCC's Dental Hygiene program.*

46696	01:10PM 03:30PM	F	MDEC 1	D Lesser/ N Snitker
	02/12/07 06/07/07		Last day to add: 02/23/07	

DEH-24 ETHICS 1.00 UNITS

Introductory course on ethics and ethical decision-making for the dental hygiene student.

- *PREREQUISITE: None.*
- *COREQUISITE: DEH-20A, 21, 22, 23, 25, 26, 27 and 28.*
- *LIMITATION ON ENROLLMENT: Course is limited to students who have been admitted to RCC's Dental Hygiene program.*

46697	11:30AM 12:40PM	F	MDEC 1	D Lesser/ N Snitker
	02/12/07 06/07/07		Last day to add: 02/23/07	

DEH-25 MEDICAL AND DENTAL EMERGENCIES 1.00 UNITS

Introduces the student to a problem-based approach to the management of medical and dental emergencies.

- *PREREQUISITE: None.*
- *COREQUISITE: DEH-20A, 21, 22, 23, 24, 26, 27 and 28.*
- *LIMITATION ON ENROLLMENT: Course is limited to students who have been admitted to RCC's Dental Hygiene program.*

46698	11:30AM 12:40PM	W	MDEC 1	D Lesser/ M Heyde
	02/12/07 06/07/07		Last day to add: 02/23/07	

DEH-26 GERIATRIC/MED COMPROMISED 2.00 UNITS

Introduces the student to the special needs of the geriatric and medically compromised patients, including the physically and emotionally handicapped.

- *PREREQUISITE: None.*
- *COREQUISITE: DEH-20A, 21, 22, 23, 24, 25, 27 and 28.*
- *LIMITATION ON ENROLLMENT: Course is limited to students who have been admitted to RCC's Dental Hygiene program.*

46699	09:10AM 11:30AM	T	MDEC 1	D Lesser/ M Heyde
	02/12/07 06/07/07		Last day to add: 02/23/07	

Code	Hours	Days	Room	Instructor

DEH-27 ORAL PATHOLOGY 3.00 UNITS

The study of pathologic conditions that directly or indirectly affect the oral cavity and adjacent structures.

- *PREREQUISITE: None.*
- *COREQUISITE: DEH-20A, 21, 22, 23, 24, 25, 26 and 28.*
- *LIMITATION ON ENROLLMENT: Course is limited to students who have been admitted to RCC's Dental Hygiene program.*

46700	08:00AM 11:30AM	W	MDEC 1	D Lesser/ D Gerger
	02/12/07 06/07/07		Last day to add: 02/23/07	

DEH-28 BASIC AND APPLIED PHARMACOLOGY 2.00 UNITS

Introductory course on the basic principles of pharmacology with emphasis on the use, actions and clinical implications/contraindications to medicines.

- *PREREQUISITE: None.*
- *COREQUISITE: DEH-20A, 21, 22, 23, 24, 25, 26 and 27.*
- *LIMITATION ON ENROLLMENT: Course is limited to students who have been admitted to RCC's Dental Hygiene program.*

46701	10:50AM 01:10PM	M	MDEC 1	D Lesser/ M Hurlbutt
	02/12/07 06/07/07		Last day to add: 02/23/07	

DEH-40 CLINICAL DENTAL HYGIENE #5 4.00 UNITS

Allows students to apply clinical skills while performing dental hygiene services on patients with moderate to advanced periodontal disease.

- *PREREQUISITE: None.*
- *COREQUISITE: DEH-41, 42, 43, 44, 45 and 46.*
- *LIMITATION ON ENROLLMENT: Course is limited to students who have been admitted to RCC's Dental Hygiene program.*

46702	01:00PM 04:00PM	MW	MDEC OP2	D Lesser
	05:30PM 08:30PM	MW	MDEC OP2	N Snitker
	09:00AM 10:30AM	T	MDEC OP2	
	02/12/07 06/07/07		Last day to add: 02/23/07	
46703	01:00PM 04:00PM	MW	MDEC OP1	D Lesser
	05:30PM 08:30PM	MW	MDEC OP1	S Santucho
	09:00AM 10:30AM	T	MDEC 3	S Schneidewind/ I Zive
	02/12/07 06/07/07		Last day to add: 02/23/07	
46704	01:00PM 04:00PM	MW	MDEC OP3	D Lesser
	05:30PM 08:30PM	MW	MDEC OP3	N Ferrigno
	09:00AM 10:30AM	T	MDEC OP3	M Heyde
	02/12/07 06/07/07		Last day to add: 02/23/07	

DEH-41 CLINICAL SEMINAR #3 1.00 UNITS

Seminar course focuses on clinical issues as they relate to implementing dental hygiene treatment plans on patients with moderate to advanced periodontal disease.

- *PREREQUISITE: None.*
- *COREQUISITE: DEH-40, 42, 43, 44, 45 and 46.*
- *LIMITATION ON ENROLLMENT: Course is limited to students who have been admitted to RCC's Dental Hygiene program.*

46705	10:20AM 11:30AM	W	MDEC 3	D Lesser/ N Snitker
	02/12/07 06/07/07		Last day to add: 02/23/07	

DEH-42 PRACTICE MGMT , JURISPRUDENCE 2.00 UNITS

Become familiar with dental office procedures, computer dental office management programs, tissue management systems and the scope of practice for dental professionals in the State of California.

- *PREREQUISITE: None.*
- *COREQUISITE: DEH-40, 41, 43, 44, 45 and 46.*
- *LIMITATION ON ENROLLMENT: Course is limited to students who have been admitted to RCC's Dental Hygiene program.*

46706	09:10AM 11:25AM	F	MDEC 3	D Lesser/ N Snitker
	02/12/07 06/07/07		Last day to add: 02/23/07	

Code	Hours	Days	Room	Instructor

DEH-43 ADVANCED PERIODONTOLOGY 1.00 UNITS

Enhancement of knowledge of periodontal disease through the evaluation of the literature to make evidence-based clinical decisions.

- *PREREQUISITE: None.*
- *COREQUISITE: DEH-40, 41, 42, 44, 45 and 46.*
- *LIMITATION ON ENROLLMENT: Course is limited to students who have been admitted to RCC's Dental Hygiene program.*

46707	11:10AM 12:20PM	T	MDEC 3	D Lesser/ L Hulshof
	02/12/07 06/07/07		Last day to add: 02/23/07	

DEH-44 COMMUNITY DEN HLTH ED #2 1.00 UNITS

Continuation of community dental health education with emphasis prevention and oral health issues of groups.

- *PREREQUISITE: None.*
- *COREQUISITE: DEH-40, 41, 42, 43, 45 and 46.*
- *LIMITATION ON ENROLLMENT: Course is limited to students who have been admitted to RCC's Dental Hygiene program.*

46708	10:40AM 11:50AM	M	MDEC 3	D Lesser
	02/12/07 06/07/07		Last day to add: 02/23/07	

DEH-45 COMM DEN HLTH ED PRACTICUM #2 1.00 UNITS

Designed to provide the student experiences in the assessment, diagnosis, planning, implementation and evaluation of community programs.

- *PREREQUISITE: None.*
- *COREQUISITE: DEH-40, 41, 42, 43, 44 and 46.*
- *LIMITATION ON ENROLLMENT: Course is limited to students who have been admitted to RCC's Dental Hygiene program.*

46709	09:00AM 11:15AM	TH	MDEC 3	D Lesser
	02/12/07 06/07/07		Last day to add: 02/23/07	

DEH-46 ADV TOPICS IN DEN HYGIENE 1.00 UNITS

Designed to prepare students to transition into private practice through the knowledge of advanced dental hygiene topics and latest clinical duties approved by the Dental Board of California.

- *PREREQUISITE: None.*
- *COREQUISITE: DEH-40, 41, 42, 43, 44 and 45.*
- *LIMITATION ON ENROLLMENT: Course is limited to students who have been admitted to RCC's Dental Hygiene program.*

46710	09:20AM 10:30AM	M	MDEC 3	D Lesser/ M Hurlbutt
	02/12/07 06/07/07		Last day to add: 02/23/07	

DENTAL TECHNOLOGY

DEN-71 DENTAL MORPHOLOGY 3.00 UNITS

Dental anatomy, physiology and terminology. Anatomical carving of tooth forms.

- *PREREQUISITE: None.*

46711	L/LAB	07:30AM 01:08PM	F	MDEC 2	R Taylor
		02/12/07 06/07/07		Last day to add: 02/23/07	

DEN-77A REMOV PARTIAL DENTURE TECH I 3.00 UNITS

Basic techniques for surveying, designing, block out and wax-up of refractory casts for cast removable partial denture frameworks.

- *PREREQUISITE: DEN-70.*

46712	L/LAB	08:00AM 12:20PM	MTWTH	MDEC 2	D Beckstrom
		02/12/07 04/05/07		Last day to add: 02/18/07	

(The above class , code #46712, is an 8 week class. Please note dates above.)

DEN-77B REMOV PARTIAL DENTAL TECHN II 3.00 UNITS

Applied and advanced techniques in the construction and repair of cast removable partial denture frameworks.

- *PREREQUISITE: DEN-77A.*

48037	L/LAB	08:00AM 12:20PM	MTWTH	MDEC 2	D Beckstrom
		04/16/07 06/07/07		Last day to add: 04/22/07	

(The above class, code #48037, is an 8 week class. Please note dates above.)

DEN-89A DENTAL CERAMICS I 3.00 UNITS

The fabrication of single crowns as porcelain fused to metal restorations.

- *PREREQUISITE: DEN-79B.*

46713	L/LAB	01:30PM 05:48PM	MTWTH	MDEC 2	D Beckstrom
		02/12/07 04/05/07		Last day to add: 02/18/07	

(The above class, code #46713, is an 8 week class. Please note the above dates.)

Code	Hours	Days	Room	Instructor

DEN-89B DENTAL CERAMICS II 3.00 UNITS

The fabrication of multi-unit, fixed bridgework as porcelain fused to metal restorations.

- *PREREQUISITE: DEN-89A.*

46714 L/LAB 01:30PM 05:48PM MTWTH MDEC TECH D Beckstrom
04/16/07 06/07/07 Last day to add: 04/22/07

(The above class, code #46714, is an 8 week class. Please note the above dates.)

EARLY CHILDHOOD EDUCATION

EAR-19 OBSERVATION METHODS-ECE 3.00 UNITS

Overview of the field of child development including history, trends, careers, theories and observation methods.

- *PREREQUISITE: None.*

46715 08:45AM 12:08PM M ECEM 115 K Metcalfe
02/12/07 06/07/07 Last day to add: 02/23/07

EAR-20 CHILD DEVELOPMENT 3.00 UNITS

A comprehensive overview of concepts, issues and theories of human development from conception through adolescence. (CAN FCS 14)

- *PREREQUISITE: None.*

46716 08:45AM 12:08PM WF ECEM 115 K Metcalfe
02/13/07 04/06/07 Last day to add: 02/20/07

(The above class, code #46716, is an 8 week course. Please note the start and end dates listed above.)

46717 06:00PM 09:23PM W ECEM 115 K Dewitt
02/12/07 06/07/07 Last day to add: 02/23/07

EAR-24 CREATIVE ACTIVITIES 3.00 UNITS

Integration of creative activity into various aspects of the curriculum.

- *PREREQUISITE: None.*

46718 08:45AM 12:08PM TTH ECEM 115 K Metcalfe
04/17/07 06/05/07 Last day to add: 04/21/07

(The above class, code #46718, is an 8 week LATE START class. Please note the start and end dates listed above)

EAR-28 PRINCIPLES/PRACTICES 3.00 UNITS

An overview of the field of early childhood studies including the role of the teacher and licensing regulations.

- *PREREQUISITE: None.*

46720 08:45AM 12:08PM TTH ECEM 115 K Metcalfe
02/13/07 04/05/07 Last day to add: 02/17/07

(The above class, code #46720, is an 8 week class. Please note the start and end dates listed above.)

EAR-34 CURR ACTIV/INFANTS 3.00 UNITS

An introduction to organizing and developing age-appropriate activities and curriculum for infants and toddlers.

- *PREREQUISITE: None.*
- *ADVISORY: EAR-33.*

46722 06:00PM 09:23PM TH ECEM 115 J Dobson
02/12/07 06/07/07 Last day to add: 02/23/07

EAR-37 SCHOOL-AGE CHILD CARE 3.00 UNITS

A course designed to meet the needs of children in school-age child care, ages 5-11.

- *PREREQUISITE: None. EAR-20 recommended.*

48288 06:00PM 09:23PM T ECEM 115 K Emmerling
02/12/07 06/07/07 Last day to add: 02/23/07

EAR-42 HOME SCHOOL AND COMM REL 3.00 UNITS

Techniques for communication and interaction within the family and school for parents and teachers.

- *PREREQUISITE: None.*

46725 08:45AM 12:08PM WF ECEM 115 K Metcalfe
04/18/07 06/06/07 Last day to add: 04/22/07

(The above class, code #46725, is an 8 week LATE START class. Please note the start and end dates listed above.)

Code	Hours	Days	Room	Instructor

EAR-43 CHALLENGING BEHAVIORS 3.00 UNITS

An overview of the factors that impact behavior of young children, and proactive intervention and prevention techniques.

- *PREREQUISITE: EAR-19 and EAR-20.*

48265 09:00AM 12:35PM S ECEM 115 E Deal McWilliams
02/12/07 06/07/07 Last day to add: 02/23/07

EAR-45 ADMN ECE ED II 3.00 UNITS

Examines the dynamics of management behavior and the communication process in Early Childhood Education programs.

- *PREREQUISITE: EAR-44.*
- *ADVISORY: Twelve units of early childhood studies recommended.*

48287 06:00PM 09:23PM M ECEM 115 B Kirby
02/12/07 06/04/07 Last day to add: 02/23/07

ECONOMICS

ECO-4 CONTEMPORARY ECON PRBLM 3.00 UNITS

A general education course emphasizing simple economic analysis applied to issues/problems facing the US citizen.

- *PREREQUISITE: None.*

47044 09:00AM 12:23PM S HM 336 S Ellaboudy
02/12/07 06/07/07 Last day to add: 02/23/07

47043 06:00PM 09:23PM TH HM 322 B Bandyopadhyay
02/12/07 06/07/07 Last day to add: 02/23/07

ECO-7 MACROECONOMICS 3.00 UNITS

Economic theory and analysis as applied to the U.S. economy as a whole. (CAN ECON 2)

- *PREREQUISITE: None.*
- *ADVISORY: ECO-4 and introductory algebra skills recommended.*

47045 02:00PM 03:32PM TTH HM 336 B Bandyopadhyay
02/12/07 06/07/07 Last day to add: 02/23/07

ECO-8 MICROECONOMICS 3.00 UNITS

Economic theory and analysis applied to consumer and producer behavior in markets. (CAN ECON 4)

- *PREREQUISITE: None.*
- *ADVISORY: ECO-4 and introductory algebra skills recommended.*

47046 03:45PM 05:17PM TTH HM 322 B Bandyopadhyay
02/12/07 06/07/07 Last day to add: 02/23/07

EDUCATION

EDU-1 MULTICULTURAL CLASSROOM 3.00 UNITS

Introduces teaching as a profession through five areas related to the practice of teaching: motivation, planning, strategies, management and professionalism.

- *PREREQUISITE: None.*

46726 06:00PM 09:23PM W HM 105 Staff
02/12/07 06/07/07 Last day to add: 02/23/07

EMERGENCY MEDICAL SERVICES

This is a specialized program. For information regarding entry into the program go to www.rcc.edu/ems or call 951-571-6100 x4600. EMS-50 and EMS-51 **mandatory** orientation is on 1/19/07, 9:30-11:30am or 1-3pm or 2/2/07, 9:30-11:30am in HUM 129 at the Moreno Valley Campus. **Prompt attendance is required at the orientation and on the first day of class.**

Code		Hours	Days	Room	Instructor

EMS-50 EMS-BASIC 6.00 UNITS

Introduces all basic information to be able to, in combination with EMS-51, work in the pre-hospital setting as an EMT.

- *PREREQUISITE: None.*
- *COREQUISITE: EMS-51.*
- *LIMITATION ON ENROLLMENT: CPR certification, American Heart or Red Cross certification within the last 6 months. Must be 18 years of age to register. Mandatory attendance is required at the EMS Orientation prior to the start of class.*

46727		06:45AM 12:45PM	T	CLRK CTR	R Fontaine
	LAB	01:30PM 05:30PM	T	CLRK CTR	
		02/12/07 06/07/07		Last day to add: 02/23/07	
(Note: Concurrent enrollment with EMS-51 #46731 is required).					
46728		06:45AM 12:45PM	W	CLRK CTR	C Nollette
	LAB	01:30PM 05:30PM	W	CLRK CTR	R Fontaine
		02/12/07 06/07/07		Last day to add: 02/23/07	
(Note: Concurrent enrollment with EMS-51 #46732 is required).					
46729		07:00AM 01:00PM	M	CLRK CTR	C Nollette
	LAB	01:00PM 05:00PM	TH	CLRK CTR	
		02/12/07 06/07/07		Last day to add: 02/23/07	
(Note: Concurrent enrollment with EMS-51 #46733 is required).					
46730	L/LAB	05:00PM 10:00PM	TTH	CLRK CTR	R Fontaine
		02/12/07 06/07/07		Last day to add: 02/23/07	
(Note: Concurrent enrollment with EMS-51 #46734 is required).					

EMS-51 EMS-BASIC CLINICAL/FIELD 1.00 UNITS

Provides supervised, structured and safe clinical practice alongside trained health care professionals in the clinical/field setting.

- *PREREQUISITE: None.*
- *COREQUISITE: EMS-50.*
- *LIMITATION ON ENROLLMENT: CPR certification, American Heart or Red Cross certification within the last 6 months. Must be 18 years of age to register. Mandatory attendance is required at the EMS Orientation prior to the start of class.*

46731	LAB			CLRK CTR	C Nollette
		02/12/07 06/07/07		Last day to add: 03/19/07	
(Note: Concurrent enrollment with EMS-50 #46727 is required).					
46732	LAB			CLRK CTR	R Fontaine
		02/12/07 06/07/07		Last day to add: 03/19/07	
(Note: Concurrent enrollment with EMS-50 #46728 is required).					
46733	LAB			CLRK CTR	R Fontaine
		02/12/07 06/07/07		Last day to add:	
(Note: Concurrent enrollment with EMS-50 #46729 is required).					
46734	LAB			CLRK CTR	C Nollette
		02/12/07 06/07/07		Last day to add:	
(Note: Concurrent enrollment with EMS-50 #46730 is required).					

Code		Hours	Days	Room	Instructor

EMS-80 MEDICAL EMERGENCIES 4.50 UNITS

Third term course focusing on preparing the paramedic student to effectively manage medical emergencies in the pre-hospital setting.

- *PREREQUISITE: EMS-70 and 71.*
- *LIMITATION ON ENROLLMENT: Acceptance into the paramedic program. Students must enroll in EMS-81, 82 and 83 concurrently.*

46735		08:30AM 12:30PM	M	CLRK CTR	R Fontaine
	LAB	01:30PM 05:30PM	M	CLRK CTR	R Fontaine
		02/12/07 06/07/07		Last day to add: 02/23/07	

EMS-81 SPECIAL POPULATIONS 4.50 UNITS

Third term course focusing on preparing the paramedic student to manage neonatal, pediatric and geriatric patients in the pre-hospital setting.

- *PREREQUISITE: EMS-70 and 71.*
- *LIMITATION ON ENROLLMENT: Acceptance into the paramedic program. Students must enroll in EMS-80, 82 and 83 concurrently.*

46736		08:30AM 12:30PM	T	CLRK CTR	C Nollette
	LAB	01:30PM 05:30PM	T	CLRK CTR	C Nollette
		02/12/07 06/07/07		Last day to add: 02/23/07	

EMS-82 SPECIAL TOPICS 2.00 UNITS

Third term course focusing on potential situations in unpredictable environments; includes discussion of urban terrorism and a variety of current topical issues.

- *PREREQUISITE: EMS-70 and 71.*
- *LIMITATION ON ENROLLMENT: Acceptance into the paramedic program. Students must enroll in EMS-80, 81 and 83 concurrently.*

46737	L/LAB	01:30PM 05:30PM	W	CLRK CTR	C Nollette
		02/12/07 06/07/07		Last day to add: 02/23/07	

EMS-83 CLINICAL MED SPECIALTY II 2.50 UNITS

Provides supervised clinical practice in a wide variety of patient care activities to enable paramedic students to apply theory and skills for dealing with emergency patients in a hospital setting.

- *PREREQUISITE: EMS-70 and 71.*
- *LIMITATION ON ENROLLMENT: Acceptance into the paramedic program. Students must enroll in EMS-80, 81 and 82 concurrently.*

46738	LAB			CLRK CTR	C Nollette/ R Fontaine
		02/12/07 06/07/07		Last day to add: 02/23/07	

WARNING!
REGISTRATION WILL BE BLOCKED IF YOU HAVE NOT MET THE PREREQUISITE!

Code	Hours	Days	Room	Instructor

PLACEMENT GUIDELINES: ENGLISH COMPOSITION COURSES

ENGLISH 1A. One of the following:
1. Qualifying preparation score based on the DTLS or Accuplacer test and academic background.
2. A grade of C or better in ENG-50.

ENGLISH 1B;
A grade of C or better in ENG-1A.

ENGLISH 50. One of the following:
1. Qualifying preparation score based on the DTLS or Accuplacer test and academic background.
2. Successful completion of ENG-60B, ENG-60C or ESL-55.

ENGLISH 60A:
There is no prerequisite; the course is open to all students.

It is strongly recommended that students register in an appropriate composition course (ENG-1A, 50 or 60A) during their first semester of enrollment.

See "Moving through English" for more details.

ENGLISH

ENG-1A ENGLISH COMPOSITION 4.00 UNITS

Teaches college-level critical reading, academic writing, and research skills. (CAN ENGL 2)

- *PREREQUISITE: ENG-50 or qualifying preparation score.*

All sections of ENG-1A have an 18 hour laboratory requirement to be arranged.

47058	07:00AM 09:12AM	TTH	HM 207	J Fenton
	02/12/07 06/07/07		Last day to add: 02/23/07	
47057	08:10AM 09:11AM	MTWTH	HM 211	A Savic
	02/12/07 06/07/07		Last day to add: 02/23/07	
47059	08:10AM 12:44PM	F	HM 209	J Rawley
	02/12/07 06/07/07		Last day to add: 02/23/07	
47064	08:10AM 12:44PM	S	HM 207	A Modzelewski
	02/12/07 06/07/07		Last day to add: 02/23/07	
47063	09:20AM 11:32AM	MW	HM 211	J Rhyne
	02/12/07 06/07/07		Last day to add: 02/23/07	
48129	09:20AM 11:32AM	TTH	HM 211	V Zapata
	02/12/07 06/07/07		Last day to add: 02/23/07	

(This section of ENG-1A, code #48129, will have reading and writing assignments focusing on the Chicano experience and is designed for students in the Puente Program. See counselor and instructor before enrolling.)

47060	12:50PM 03:02PM	MW	HM 207	E Williams
	02/12/07 06/07/07		Last day to add: 02/23/07	
47065	02:00PM 04:12PM	MW	HM 211	K Hansler
	02/12/07 06/07/07		Last day to add: 02/23/07	
47061	03:10PM 05:22PM	MW	LIB 136	S Plesko
	02/12/07 06/07/07		Last day to add: 02/23/07	
47055	04:30PM 09:04PM	F	HM 206	J Fenton
	02/12/07 06/07/07		Last day to add: 02/23/07	
47052	04:40PM 05:41PM	MTWTH	HM 205	Staff
	02/12/07 06/07/07		Last day to add: 02/23/07	
47056	04:40PM 06:52PM	MW	MODL 3	Staff
	02/12/07 06/07/07		Last day to add: 02/23/07	
47053	06:00PM 08:12PM	MW	HM 207	A Loverde
	02/12/07 06/07/07		Last day to add: 02/23/07	
47051	07:10PM 09:22PM	TTH	HM 209	H Alvarez
	02/12/07 06/07/07		Last day to add: 02/23/07	

ENG-1AH HONORS ENGLISH COMP 4.00 UNITS

Offers students in the honors program an enriched experience in the development of college-level critical reading, academic writing, and research skills.

- *PREREQUISITE: ENG-50 or qualifying preparation score.*
- *LIMITATION ON ENROLLMENT: Enrollment in the honors program.*

48126	02:00PM 04:12PM	MW	MODL 3	D Clark
	02/12/07 06/07/07		Last day to add: 02/23/07	

(Honors course - enrollment restricted to those eligible for program. For information, call (951) 571-6244 or (951) 222-8779. Plus 18 hours laboratory by arrangement.)

ENG-1B CRITICAL THINKING/WRITING 4.00 UNITS

Emphasizing critical thinking, this course uses literature to develop argumentative, reading and writing skills beyond the level achieved in ENG-1A. (CAN ENGL 4)

- *PREREQUISITE: ENG-1A.*

All sections of ENG-1B have an 18 hour laboratory requirement to be arranged.

47072	07:00AM 09:12AM	MW	HM 206	M Mariano
	02/12/07 06/07/07		Last day to add: 02/23/07	
47068	07:00AM 09:12AM	TTH	HM 206	J Rhyne
	02/12/07 06/07/07		Last day to add: 02/23/07	
47071	08:10AM 12:44PM	F	HM 206	L Miller
	02/12/07 06/07/07		Last day to add: 02/23/07	
47073	08:10AM 12:44PM	S	HM 211	J Rawley
	02/12/07 06/07/07		Last day to add: 02/23/07	
47070	10:30AM 11:31AM	WTH	HM 129	A Amezquita
	02/12/07 06/07/07		Last day to add: 02/23/07	
48309	02:00PM 04:12PM	TTH	MODL 3	A Amezquita
	02/12/07 06/07/07		Last day to add: 02/23/07	
47067	04:40PM 06:52PM	TTH	HM 209	K Orlijan
	02/12/07 06/07/07		Last day to add: 02/23/07	
47069	07:10PM 09:22PM	MW	HM 206	M Snyder
	02/12/07 06/07/07		Last day to add: 02/23/07	

ENG-1BH HON CRITICAL THINK/WRIT 4.00 UNITS

Advancing critical thinking through the study of literature, this course offers students in the honors program an enriched experience in the development of arguing, reading, and writing skills beyond the level achieved in English 1A or 1AH.

- *PREREQUISITE: ENG-1A or 1AH.*
- *LIMITATION ON ENROLLMENT: Enrollment in the honors program.*

48128	09:20AM 11:32AM	MW	HM 206	V Zapata
	02/12/07 06/07/07		Last day to add: 02/23/07	

(Honors course - enrollment restricted to those eligible for program. For information, call (951) 571-6244 or (951) 222-8779. Plus 18 hours laboratory by arrangement.)

ENG-7 BRITISH LITERATURE II 3.00 UNITS

Survey of British literature from 1800 to the present. (CAN ENGL 10)

- *PREREQUISITE: None.*
- *ADVISORY: ENG-1B.*

47555	10:30AM 12:02PM	TTH	STU 107	Staff
	02/12/07 06/07/07		Last day to add: 02/23/07	

ENG-11 CREATIVE WRITING 3.00 UNITS

Studies in the principles of writing fiction and poetry. (CAN ENGL 6)

- *PREREQUISITE: ENG-1A.*

47047	08:45AM 10:17AM	MW	HM 205	Y Hatrak
	02/12/07 06/07/07		Last day to add: 02/23/07	

ENG-15 AMERICAN LIT II: 1860-PRESENT 3.00 UNITS

A survey of American literature from 1860 to the present. (CAN ENGL 16)

- *PREREQUISITE: None.*
- *ADVISORY: ENG-1B.*

47549	04:15PM 05:47PM	TTH	LIB 241	S Ingham
	02/12/07 06/07/07		Last day to add: 02/23/07	

ENG-22 AFRICAN-AMERICAN LIT II 3.00 UNITS

Survey of African-American literature from the Harlem Renaissance to the present.

- *PREREQUISITE: None. ENG-1A and ENG-1B strongly recommended.*

47551	09:20AM 11:32AM	TTH	LIB 241	C Briggs
	02/12/07 06/07/07		Last day to add: 02/23/07	

(Plus 18 hours laboratory by arrangement.)

Code	Hours	Days	Room	Instructor

ENG-25 LATINO LITERATURE OF THE US 3.00 UNITS

A survey of Latino literature in the United States from the 1500s to the present.

- *PREREQUISITE: None. Qualification for ENG-1A strongly recommended.*

48308	11:40AM 01:52PM	MW	LIB 241	V Zapata
	02/12/07 06/07/07		Last day to add: 02/23/07	

ENG-50 BASIC ENGLISH COMP 4.00 UNITS

Prepares students for college-level reading and academic writing.

- *PREREQUISITE: ENG-60B, ESL-55 or qualifying preparation score.*
- *ADVISORY: Reading 82, or qualifying preparation score.*

All sections of ENG-50 have an 18 hour laboratory requirement to be arranged.

47090	07:00AM 08:01AM	MTWTH	HM 337	R Regino
	02/12/07 06/07/07		Last day to add: 02/23/07	
47081	07:00AM 11:34AM	F	HM 211	M Mariano
	02/12/07 06/07/07		Last day to add: 02/23/07	
47091	08:10AM 09:11AM	MTWTH	LIB 123	Staff
	02/12/07 06/07/07		Last day to add: 02/23/07	
47088	08:10AM 12:44PM	S	HM 337	M Yang
	02/12/07 06/07/07		Last day to add: 02/23/07	
48315	09:20AM 11:32AM	TTH	HM 206	E Williams
	02/12/07 06/07/07		Last day to add: 02/23/07	
47084	11:40AM 01:52PM	MW	HM 206	A Amezquita
	02/12/07 06/07/07		Last day to add: 02/23/07	
47080	11:40AM 01:52PM	TTH	LIB 123	E Williams
	02/12/07 06/07/07		Last day to add: 02/23/07	
47093	12:50PM 03:02PM	MW	HM 205	J Rhyne
	02/12/07 06/07/07		Last day to add: 02/23/07	

(The above class, code #47093, will have reading and writing assignments directed at Futuro! students. See Title V counselor before enrolling (951)571-6260.)

47087	02:00PM 04:12PM	TTH	HM 211	P Smyth
	02/12/07 06/07/07		Last day to add: 02/23/07	
47082	02:00PM 06:34PM	F	LIB 130	G Arrowood
	02/12/07 06/07/07		Last day to add: 02/23/07	
47094	03:10PM 04:11PM	MTWTH	LIB 124	K Stevenson
	02/12/07 06/07/07		Last day to add: 02/23/07	
48311	04:20PM 05:21PM	MTWTH	HM 211	K Stevenson
	02/12/07 06/07/07		Last day to add: 02/23/07	
47083	04:30PM 09:04PM	TH	HM 207	G Arrowood
	02/12/07 06/07/07		Last day to add: 02/23/07	
47085	07:10PM 09:22PM	MW	HM 211	J Odien
	02/12/07 06/07/07		Last day to add: 02/23/07	

ENG-60A ENGL FUND: SENT TO PARAGRAPH 4.00 UNITS

This class instills basic writing, reading, and grammar skills via sentence and paragraph. (Non-degree credit course. CR/NC only)

- *PREREQUISITE: None.*

All sections of ENG-60A have an 18 hour laboratory requirement to be arranged.

47105	07:00AM 08:01AM	MTWTH	HM 211	Staff
	02/12/07 06/07/07		Last day to add: 02/23/07	
47110	07:00AM 09:12AM	MW	HM 209	Staff
	02/12/07 06/07/07		Last day to add: 02/23/07	
47112	07:00AM 11:34AM	F	HM 337	M Moustafa
	02/12/07 06/07/07		Last day to add: 02/23/07	
47109	08:10AM 12:44PM	S	HM 210	M Moustafa
	02/12/07 06/07/07		Last day to add: 02/23/07	
47096	11:40AM 04:14PM	F	LIB 123	K Abu-Shabakeh
	02/12/07 06/07/07		Last day to add: 02/23/07	
48366	12:50PM 01:51PM	MTWTH	LIB120	R Carlton
	02/12/07 06/07/07		Last day to add: 02/23/07	

Code	Hours	Days	Room	Instructor
47101	02:00PM 04:12PM	MTWTH	LIB 120	S Ingham
	02/12/07 04/05/07		Last day to add: 02/18/07	

(The above class, #47101, is 8 weeks, paired with ENG-60B-47122 and REA-81-47389. You must enroll in all three courses to be enrolled into this ENG -60A course. For information call (951)571-6260.)

47108	02:00PM 04:12PM	MW	HM 209	J Pinson
	02/12/07 06/07/07		Last day to add: 02/23/07	
47099	02:00PM 04:12PM	TTH	STU 109	K Orlijan
	02/12/07 06/07/07		Last day to add: 02/23/07	
47104	02:00PM 06:34PM	F	HM 211	K Nanneman
	02/12/07 06/07/07		Last day to add: 02/23/07	
47103	03:10PM 04:11PM	MTWTH	LIB 123	C Ramirez
	02/12/07 06/07/07		Last day to add: 02/23/07	
47098	04:30PM 09:04PM	T	HM 207	C Briggs
	02/12/07 06/07/07		Last day to add: 02/23/07	
47107	04:40PM 05:41PM	MTWTH	LIB 130	C Ramirez
	02/12/07 06/07/07		Last day to add: 02/23/07	
47111	04:40PM 06:52PM	MW	HM 337	M Wintter-Williams
	02/12/07 06/07/07		Last day to add: 02/23/07	
47102	07:10PM 09:22PM	TTH	HM 211	M Yang
	02/12/07 06/07/07		Last day to add: 02/23/07	

ENG-60B ENGL FUND: PARAGRAPH TO ESSAY 4.00 UNITS

This class advances basic reading, writing, and grammar skills via the production of paragraph and short essays. (Non-degree credit course. CR/NC only)

- *PREREQUISITE: ENG-60A or qualifying preparation score.*

All sections of ENG-60B have an 18 hour laboratory requirement to be arranged.

47116	07:00AM 08:01AM	MTWTH	LIB 123	A Savic
	02/12/07 06/07/07		Last day to add: 02/23/07	
47120	07:00AM 09:12AM	TTH	HM 205	k Farrell
	02/12/07 06/07/07		Last day to add: 02/23/07	
47115	08:10AM 12:44PM	S	HM 206	K Smith
	02/12/07 06/07/07		Last day to add: 02/23/07	
48360	12:50PM 03:02PM	MW	LIB 136	Y Hatrak
	02/12/07 06/06/07		Last day to add: 02/23/07	
47122	02:00PM 04:12PM	MTWTH	LIB 120	S Ingham
	04/16/07 06/06/07		Last day to add: 04/21/07	

(The above class, #47122, is 8 weeks, paired with ENG-60A-47101 and REA-81-47389. You must enroll in all three courses to be enrolled into this ENG -60A course. For information call (951)571-6260.)

47117	02:00PM 03:01PM	MTWTH	LIB 123	R Carlton
	02/12/07 06/07/07		Last day to add: 02/23/07	
47118	04:30PM 09:04PM	F	LIB 124	Staff
	02/12/07 06/07/07		Last day to add: 02/23/07	
47119	04:40PM 06:52PM	MW	HM 206	J Pinson
	02/12/07 06/07/07		Last day to add: 02/23/07	
47114	04:40PM 06:52PM	TTH	LIB 124	A Brown
	02/12/07 06/07/07		Last day to add: 02/23/07	
47113	07:10PM 09:22PM	MW	STU 107	Staff
	02/12/07 06/07/07		Last day to add: 02/23/07	

ENG-96 WRIT/READ CTR PRACTICUM 0.50 UNITS

Writing and Reading Center access for students enrolled in composition, literature, creative writing, ESL, reading or speech communication courses. (Non-degree credit course. CR/NC only.)

- *COREQUISITE: Concurrent enrollment in any English, ESL, reading or speech communication course.*

47123	LAB	08:00AM 09:00PM	HM 232	A Amezquita
		02/12/07 06/07/07	Last day to add: 06/07/07	
47124	LAB	08:00AM 09:00PM	HM 232	A Amezquita
		02/12/07 06/07/07	Last day to add: 06/07/07	

Code		Hours	Days	Room	Instructor

ENG-97 WRIT/READ CTR PRACTICUM 1.00 UNITS

Writing and Reading Center access for students enrolled in composition, literature, creative writing, ESL, reading or speech communication courses. (Non-degree credit course. CR/NC only.)

- *COREQUISITE: Concurrent enrollment in any English, ESL, reading or speech communication course.*

47125	LAB	08:00AM 09:00PM		HM 232	A Amezquita
		02/12/07 06/07/07		Last day to add: 06/07/07	
47126	LAB	08:00AM 09:00PM		HM 232	A Amezquita
		02/12/07 06/07/07		Last day to add: 06/07/07	

ENGLISH AS A SECOND LANGUAGE TESTING SCHEDULE
(NEW ESL STUDENTS MUST TAKE PTESL TEST)

Moreno Valley campus: (Call (951) 571-6492 for an appointment)

January 24	Wednesday	4:00pm	STU 301
February 2	Friday	8:30am	STU 301
February 7	Wednesday	4:00pm	STU 301
February 10	Saturday	8:30am	STU 107
February 21	Wednesday	4:00pm	STU 301

ESL (51–55) and English composition (50, 1A, 1B) courses are taught at different levels. Only one such course should be taken in a semester. Please make an appointment with the English department chair for advisement concerning exceptions to this policy.

ENGLISH AS A SECOND LANGUAGE

ESL-51 BASIC GRAMMAR, WRITING I 4.00 UNITS

An introductory English course focusing on academic grammar and writing skills.(Non-degree credit course. CR/NC only)

- *PREREQUISITE: None.*

47706	10:30AM 01:13PM	MW	STU 107	Staff
	02/12/07 06/07/07		Last day to add: 02/23/07	
47707	06:30PM 09:13PM	TTH	STU 109	Staff
	02/12/07 06/07/07		Last day to add: 02/23/07	

ESL-52 BASIC GRAMMAR/WRITING II 4.00 UNITS

A low-intermediate ESL course focusing on academic grammar and writing skills. (Non-degree credit course. CR/NC only)

- *PREREQUISITE: ESL-51 or qualifying preparation score.*

47710	09:20AM 11:12AM	MWF	STU 109	S Koh
	02/12/07 06/07/07		Last day to add: 02/23/07	
47709	06:00PM 08:43PM	TTH	STU 107	J Waggoner
	02/12/07 06/07/07		Last day to add: 02/23/07	

ESL-53 INTERMED GRAMMAR/WRITING I 4.00 UNITS

An intermediate level ESL course on academic grammar and writing skills. (Non-degree credit course. CR/NC only)

- *PREREQUISITE: ESL-52 or qualifying preparation score.*

47712	11:40AM 01:32PM	MWF	STU 109	Staff
	02/12/07 06/07/07		Last day to add: 02/23/07	
47711	06:00PM 08:43PM	MW	STU 109	Staff
	02/12/07 06/07/07		Last day to add: 02/23/07	

ESL-54 HIGH-INTERMED GRAMMAR/WRITING 5.00 UNITS

A high-intermediate ESL course for non-native speakers of English focusing on academic grammar and writing skills, especially paragraph development.

- *PREREQUISITE: ESL-53 or qualifying preparation score.*

47130	06:00PM 08:43PM	TTH	HM 206	Staff
	02/12/07 06/07/07		Last day to add: 02/23/07	

(Plus 18 hours laboratory by arrangement.)

Code		Hours	Days	Room	Instructor

ESL-55 ADVANCED GRAMMAR/WRITING 5.00 UNITS

An advanced ESL course for non-native speakers of English focusing on college-level grammar and academic writing skills, especially essay development.

- *PREREQUISITE: ESL-54 or qualifying preparation score.*

47131	06:00PM 08:43PM	MW	HM 205	O Dumer
	02/12/07 06/07/07		Last day to add: 02/23/07	

(Plus 18 hours laboratory by arrangement.)

ESL-71 BASIC READING/VOCAB 4.00 UNITS

A basic reading and vocabulary building class for English as a Second Language students. (Non-degree credit. CR/NC only)

- *PREREQUISITE: None. Concurrent enrollment in ESL-51 or 52 strongly recommended.*

47132	06:00PM 08:43PM	MW	HM 210	G Stoddard
	02/12/07 06/07/07		Last day to add: 02/23/07	

ESL-91 BEGIN ORAL COMMUNICATION 3.00 UNITS

A beginning conversation, idioms and pronunciation class for English as a Second Language students. (Non-degree credit course. CR/NC only)

- *PREREQUISITE: None.*
- *ADVISORY: Concurrent enrollment in ESL-51 or 52 strongly recommended.*

47135	11:40AM 01:52PM	TTH	HM 211	Staff
	02/12/07 06/07/07		Last day to add: 02/23/07	

ESL-92 INTERMED ORAL COMMUNICATION 3.00 UNITS

An intermediate conversation, idioms and pronunciation class for English as a Second Language students. (Non-degree credit course. CR/NC only)

- *PREREQUISITE: None.*
- *ADVISORY: Concurrent enrollment in ESL-53 or 54 strongly recommended.*

47136	11:40AM 01:52PM	MW	MODL 3	G Stoddard
	02/12/07 06/07/07		Last day to add: 02/23/07	

ESL-95 PRONUNCIATION, ACCENT REDUCT 3.00 UNITS

Provides instruction and intensive practice in pronunciation and accent reduction. (Non-degree credit course. CR/NC only)

- *PREREQUISITE: None.*
- *ADVISORY: Qualification for ESL-52 or higher recommended.*

48316	08:10AM 12:44PM	S	HM 209	C Senpepos
	02/12/07 06/07/07		Last day to add: 02/23/07	

ESL-96 WRIT/READ CTR PRACTICUM 0.50 UNITS

Writing and Reading Center access for students enrolled in composition, literature, creative writing, ESL, reading or speech communication courses. (Non-degree credit course. CR/NC only)

- *PREREQUISITE: None.*
- *COREQUISITE: Concurrent enrollment in any English, ESL, reading or speech communication course.*

47137	LAB	08:00AM 09:00PM	HM 232	O Dumer
		02/12/07 06/07/07	Last day to add: 06/07/07	

ESL-97 WRIT/READ CTR PRACTICUM 1.00 UNITS

Writing and Reading Center access for students enrolled in composition, literature, creative writing, ESL, reading or speech communication courses. (Non-degree credit course. CR/NC only)

- *PREREQUISITE: None.*
- *COREQUISITE: Concurrent enrollment in any English, ESL, reading or speech communication course.*

47138	LAB	08:00AM 09:00PM	HM 232	O Dumer
		02/12/07 06/07/07	Last day to add: 06/07/07	

WARNING!
REGISTRATION WILL BE BLOCKED IF YOU HAVE NOT MET THE PREREQUISITE!

Code	Hours	Days	Room	Instructor

Be part of a LEARNING COMMUNITY!

GEG-1-47189 Physical Geography + REA-83-47394 Reading, Level III = ***Double the Success!***

Join in on these paired classes for a different kind of learning experience. Enroll in both, section 47189 of GEG-1 and section 47394 of REA-83 and reap these exciting benefits:

- Have guaranteed enrollment in both classes, as space permits
- Meet new friends and be part of a supportive community of learners
- Enjoy increased access to teachers and writing tutors
- Gain tools to succeed in all your classes

GEOGRAPHY

GEG-1 PHYSICAL GEOGRAPHY 3.00 UNITS

The interacting physical processes of the atmosphere, hydrosphere, lithosphere and biosphere which impact Earth's surface. (CAN GEOG 2; GEG-1 and 1L same as CAN GEOG 6)

- *PREREQUISITE: None.*

47190	07:00AM 10:23AM	F	HM 210	L Dudash
	02/12/07 06/07/07		Last day to add: 02/23/07	
47191	10:30AM 12:02PM	MW	HM 210	C Tovares
	02/12/07 06/07/07		Last day to add: 02/23/07	
47189	10:30AM 12:02PM	TTH	HM 210	C Tovares
	02/12/07 06/07/07		Last day to add: 02/23/07	

(The above class, code #47189, is part of a learning community paired with REA-83-47394. For information call (951) 571-6260.)

47188	06:00PM 09:23PM	T	HM 210	C Tovares
	02/12/07 06/07/07		Last day to add: 02/23/07	

GEG-1L PHYSICAL GEOGRAPHY LAB 1.00 UNITS

Practical application of physical geographic principles through the use of geographic tools, including maps, photos and data. (CAN GEG-1+1L=GEOG-6)

- *PREREQUISITE: None.*
- *COREQUISITE: Concurrent enrollment in or prior completion of GEG-1.*

47193	LAB	10:30AM 01:53PM	F	HM 210	L Dudash
		02/12/07 06/07/07		Last day to add: 02/23/07	
47194		12:15PM 01:47PM	MW	HM 210	C Tovares
		02/12/07 06/07/07		Last day to add: 02/23/07	
47195		02:00PM 03:32PM	TTH	HM 210	C Tovares
		02/12/07 06/07/07		Last day to add: 02/23/07	
47192		06:00PM 09:23PM	TH	HM 210	C Tovares
		02/12/07 06/07/07		Last day to add: 02/23/07	

GUIDANCE

GUI-45 INTRODUCTION TO COLLEGE 1.00 UNITS

Introduction to programs, resources and personal factors that contribute to college success. (CR/NC only)

- *PREREQUISITE: None.*

47203		VLHS CLAS	Staff
	02/12/07 06/07/07	Last day to add: 02/23/07	

(The above class, code #47203, will be held at Vista del Lago High School. Dates and times TBA.)

47207		VVHS CLAS	Staff
	02/12/07 06/07/07	Last day to add: 02/23/07	

(The above class, code #47207, will be held at Valley View High School. Dates and times TBA.)

47715		MMHS CLAS	Staff
	02/12/07 06/07/07	Last day to add: 02/23/07	

(The above class, code #47715, will be at March Mountain High School. Dates and times TBA.)

47716		MVHS CLAS	Staff
	02/12/07 06/07/07	Last day to add: 02/23/07	

(The above class, code #47716, will be at Moreno Valley High School. Dates and times TBA.)

47717		CSPR CLAS	Staff
	02/12/07 06/07/07	Last day to add: 02/23/07	

(The above class, code #47717, will be held at Canyon Springs High School. Dates and times TBA.)

Code	Hours	Days	Room	Instructor

47718		RVHS CLAS	Staff
	02/12/07 06/07/07	Last day to add: 02/23/07	

(The above class, code #47718, will be held at Rancho Verde High School. Dates and times TBA.)

47719		PUHS CLAS	Staff
	02/12/07 06/07/07	Last day to add: 02/23/07	

(The above class, code #47719, will be held at Perris Union High School. Dates and times TBA.)

48242	08:10AM 09:11AM	TTH	LIB 241	M Pacheco
	02/13/07 04/05/07		Last day to add: 02/19/07	

(The above class, code #48242, is an 8 week class, note above date.)

47198	09:20AM 10:21AM	MW	LIB 123	L Pena
	04/16/07 06/06/07		Last day to add: 04/20/07	

(The above class, code #47198, is a LATE-START 8 week class, note above dates.)

GUI-46 INTRO TRANSFER PROCESS 1.00 UNITS

Survey of transfer requirements with hands-on activities through the application process for students transferring to four-year institutions.

- *PREREQUISITE: None.*

48246	09:20AM 10:21AM	TTH	HM 205	M Pacheco
	02/13/07 04/05/07		Last day to add: 02/19/07	

(The above class, code #48246, is an 8 week LATE START class. Please note the above dates.)

GUI-47 CAREER EXPLOR/LIFE PLANNING 3.00 UNITS

Designed for students who are undecided about a career and/or major. Evaluates values, interests, abilities and personality; includes goal setting, career research and job preparation. Lab fees required for this course.

- *PREREQUISITE: None*

47512	02:00PM 03:32PM	TTH	HM 333	S Soto
	02/12/07 06/07/07		Last day to add: 02/23/07	

(The above class, code #47512, is designed for students in the Puente Program. See counselor and instructor before enrolling.)

47212	10:30AM 12:02PM	MW	HM 106	N Navarro
	02/12/07 06/07/07		Last day to add: 02/23/07	

(The above class, code #47212, will have reading and writing assignments directed at Futuro! students. See Title V counselor before enrolling (951) 571-6260.)

47514	10:30AM 12:02PM	TTH	HM 336	Staff
	02/12/07 06/07/07		Last day to add: 02/23/07	

GUI-48 COLLEGE SUCCESS STRAT 2.00 UNITS

Exploration of various learning strategies. Students will identify their own learning styles and utilize that information to succeed in college.

- *PREREQUISITE: None.*

47214	10:30AM 12:02PM	TTH	HM 335	M Baxter
	03/27/07 06/05/07		Last day to add: 04/02/07	

(The above class, code #47214, is an 11-week LATE-START class. Note dates above.)

48244	11:40AM 01:52PM	TTH	HM 206	L Pena
	02/12/07 06/07/07		Last day to add: 02/23/07	
48144	02:00PM 04:12PM	MW	STU 109	Staff
	02/12/07 04/04/07		Last day to add: 02/18/07	

(The above class, code #48144, is for Nuview Bridge Early College High School.)

48155	02:00PM 04:12PM	MW	STU 109	Staff
	04/16/07 06/06/07		Last day to add: 04/20/07	

(The above class, code #48155, is for Nuview Bridge Early College High School.)

48154	02:00PM 04:12PM	TTH	HM 323	Staff
	02/13/07 04/05/07		Last day to add: 02/19/07	

(The above class, code #48154, is for Nuview Bridge Early College High School.)

48156	02:00PM 04:12PM	TTH	HM 323	Staff
	04/17/07 06/05/07		Last day to add: 04/21/07	

(The above class, code #48156, is for Nuview Bridge Early College High School.)

GUI-95 ADAPT COMP TECH SEMINAR 0.50 UNITS

This course, designed for students with a disability, provides training in the use of adaptive computer technologies. (Non-degree applicable.)

- *PREREQUISITE: None.*

47217	LAB		J Reynolds
	02/12/07 06/07/07	Last day to add: 06/07/07	

GUI-96 PRACTICUM ADAPT COMP TECH 0.50 UNITS

Provides additional practice for students using adaptive computer technologies to complete academic course assignments. The following sections have a total laboratory requirement of 27 hours. (Non-degree credit course. CR/NC only)

- *PREREQUISITE: None.*

47218	LAB		J Reynolds
	02/12/07 06/07/07	Last day to add: 06/07/07	

Code	Hours	Days	Room	Instructor

GUI-97 PRACTICUM ADAPT COMP TECH 1.00 UNITS

Provides additional practice for students using adaptive computer technologies to complete academic course assignments. The following sections have a total laboratory requirement of 54 hours. (Non-degree credit course. CR/NC only)

• *PREREQUISITE: None.*

47219	LAB			J Reynolds
	02/12/07 06/07/07			Last day to add: 06/07/07

HEALTH SCIENCE

HES-1 HEALTH SCIENCE 3.00 UNITS

Study of prevention of disease. Satisfies California certification for drug, alcohol, tobacco and nutrition.

• *PREREQUISITE: None.*

47224	08:45AM 10:17AM	MW	STU 101	J Werner-Fraczek
	02/12/07 06/07/07			Last day to add: 02/23/07
47220	08:45AM 10:17AM	TTH	HM 105	J Werner-Fraczek
	02/12/07 06/07/07			Last day to add: 02/23/07
47226	10:30AM 12:02PM	MW	LIB 120	J Werner-Fraczek
	02/12/07 06/07/07			Last day to add: 02/23/07
47227	10:30AM 01:53PM	S	HM 221	S Villasenor
	02/12/07 06/07/07			Last day to add: 02/23/07
47230	12:15PM 01:47PM	MW	LIB 123	E Lipkin
	02/12/07 06/07/07			Last day to add: 02/23/07
47229	12:15PM 01:47PM	TTH	STU 101	J Werner-Fraczek
	02/12/07 06/07/07			Last day to add: 02/23/07
47223	06:00PM 09:23PM	M	HM 129	R Kahns
	02/12/07 06/07/07			Last day to add: 02/23/07
47228	06:00PM 09:23PM	T	STU 101	R Hayes
	02/12/07 06/07/07			Last day to add: 02/23/07
47225	06:00PM 09:23PM	TH	STU 101	M Torres
	02/12/07 06/07/07			Last day to add: 02/23/07
47221	06:30PM 08:02PM	MW	LIB 131	B Blua
	02/12/07 06/07/07			Last day to add: 02/23/07

Students who wish to register for Healthcare Technician courses, contact Vivian at (951) 571-6135, option #9 Moreno Valley Campus, HM 113. Requirements for these classes are:

- Current CPR Card.
- Documentation of Immunizations.
- DMV Print out (H-6) $5.00 at the DMV
- Processed Submittal of Fingerprints and application to DHS (Certified Nurse Assistant only)
- After clinical clearance: An additional $5.00 fee may be charged for a special Healthcare Technician I.D. card.

HEALTH CARE TECHNICIAN

HET-79 INTRO HEALTH CARE CAREERS 2.00 UNITS

Provides overview of healthcare careers and educational requirements. Explores professional options and focuses on basic skills competencies required in all health care professions.

• *PREREQUISITE: None.*

46739	03:32PM 04:39PM	TTH	LIB 136	P Van Tine
	02/12/07 06/07/07			Last day to add: 02/23/07

WARNING!
REGISTRATION WILL BE BLOCKED IF YOU HAVE NOT MET THE PREREQUISITE!

Code	Hours	Days	Room	Instructor

HET-80 CNA THEORY/PRACTICES 6.00 UNITS

Lectures and clinical laboratory practice in preparation for state nurse assistant certification examination.

• *PREREQUISITE: None. Prior to course: requires fingerprinting and submission of application for state certification examination, current CPR certification and immunizations, medical clearance from healthcare provider, uniform and RCC HET I.D. badge.*

46740		08:05AM 12:50PM	MW	LIB 136	J Madeira
		09:10AM 11:30AM	MW	LIB 136	Staff
	LAB	07:30AM 12:30PM	TTH	HOSP AFVW	S Zmudka
		02/12/07 06/06/07			Last day to add: 02/23/07
48221		08:05AM 12:50PM	MW	LIB 136	J Madeira
	LAB	09:10AM 11:30AM	MW	LIB 136	Staff
	LAB	07:00AM 04:10PM	F	HOSP CCRC	S McGhee
		02/12/07 06/06/07			Last day to add: 02/23/07
48222		08:05AM 12:50PM	MW	LIB 136	J Madeira
	LAB	09:10AM 11:30AM	MW	LIB 136	Staff
	LAB	07:00AM 04:10PM	S	HOSP AFVW	S Zmudka
		02/12/07 06/06/07			Last day to add: 02/23/07
48223		08:05AM 12:50PM	MW	LIB 136	J Madeira
		09:10AM 11:30AM	MW	LIB 136	Staff
	LAB	07:00AM 04:10PM	S	HOSP CCRC	S McGhee
		02/12/07 06/06/07			Last day to add: 02/23/07
48224		05:00PM 09:25PM	T	LIB 120	Staff
		05:00PM 09:25PM	TH	HM 227	Staff
		06:00PM 08:23PM	T	LIB 120	Staff
		06:00PM 08:23PM	TH	HM 227	Staff
	LAB	07:30AM 12:30PM	TTH	HOSP AFVW	S Zmudka
		02/13/07 06/05/07			Last day to add: 02/23/07
48225		05:00PM 09:25PM	T	LIB 120	Staff
		05:00PM 09:25PM	TH	HM 227	Staff
		06:00PM 08:23PM	T	LIB 120	Staff
		06:00PM 08:23PM	TH	HM 227	Staff
	LAB	07:00AM 04:10PM	F	HOSP CCRC	S McGhee
		02/13/07 06/05/07			Last day to add: 02/23/07
48226		05:00PM 09:25PM	T	LIB 120	Staff
		05:00PM 09:25PM	TH	HM 227	Staff
		06:00PM 08:23PM	T	LIB 120	Staff
		06:00PM 08:23PM	TH	HM 227	Staff
	LAB	07:00AM 04:10PM	S	HOSP AFVW	S Zmudka
		02/13/07 06/07/07			Last day to add: 02/23/07
48227		05:00PM 09:25PM	T	LIB 120	Staff
		05:00PM 09:25PM	TH	HM 227	Staff
		06:00PM 08:23PM	T	LIB 120	Staff
		06:00PM 08:23PM	TH	HM 227	Staff
	LAB	07:00AM 04:10PM	S	HOSP CCRC	S McGhee
		02/13/07 06/05/07			Last day to add: 02/23/07

HET-82 PHLEBOTOMY TECHNICIAN .00 UNITS

Preparation for entry level certification as a phlebotomy technician; includes lecture, college laboratory and supervised clinical laboratory performance.

• *PREREQUISITE: None.*

• *LIMITATION ON ENROLLMENT: Prior to clinical component, requires current CPR certification and immunizations, medical clearance from healthcare provider and uniform with RCC HET I.D. badge.*

47742		04:40PM 06:52PM	T	HM 334	L Bates
	LAB	07:10PM 09:22PM	T	HM 334	
	LAB			HOSP	
		02/12/07 06/07/07			Last day to add: 02/23/07

(Please note a minimum of 40 hours to be arranged at community agencies).

47743		04:40PM 06:52PM	TH	HM 334	L Bates
	LAB	07:10PM 09:22PM	TH	HM 334	
	LAB			HOSP	
		02/12/07 06/07/07			Last day to add: 02/23/07

Code		Hours	Days	Room	Instructor

HET-86 ACUTE CARE NURSE ASSISTANT 1.00 UNITS

Provides the Certified Nurse Assistant with demonstration and practice of nursing assistant skills used when providing care in acute care settings.

- *PREREQUISITE: HET-80. (Certification as a Nurse Assistant also acceptable.)*
- *LIMITATION ON ENROLLMENT: Prior to clinical component, requires current CPR certification and immunizations, medical clearance from healthcare provider and uniform with RCC HET I.D. badge.*

46744	LAB	07:00AM 11:00AM	S	HOSP RCRM	V Glazewski
	LAB	11:30AM 03:20PM	S	HOSP RCRM	
		02/12/07 06/07/07		Last day to add: 02/23/07	

(This class meets every other Saturday 7:00am - 3:00pm @RCRMC located at 26520 Cactus Ave., Moreno Valley, 2/17, 3/3, 3/17, 3/31, 4/21, 5/5, 5/19, 6/2. The first and last day (2/17 and 6/2) will meet at Moreno Valley campus, HM 205, from 8:00am - 11:30am. Call (951) 571-6135 to obtain an HET information packet in HM #113.)

48306	LAB	07:30AM 11:30AM	F	HOSP MVCH	P Van Tine
	LAB	12:00PM 03:50PM	F	HOSP MVCH	
		02/12/07 06/07/07		Last day to add: 02/23/07	

(This class meets every other Friday 7:30AM - 3:50PM @ MVCH located at 27300 Iris Ave., Moreno Valley, 2/23 3/9, 3/23, 4/6, 4/20, 5/4, 5/18, and 6/1. The first and last day, 2/23 and 6/1, will meet at the Moreno Valley campus, HM 104, from 8:00am-11:30am. Call (951) 571-3135 to obtain an HET-information packet in HM #113.)

HET-87 RESTORATIVE NURSE ASSISTANT 2.00 UNITS

Prepares Certified Nurse Assistants (CNAs) for career advancement as Restorative Nurse Assistants.

- *PREREQUISITE: HET-80. (Certification as a Nurse Assistant also acceptable.)*
- *LIMITATION ON ENROLLMENT: Prior to clinical component, requires current CPR certification and immunizations, medical clearance from healthcare provider and uniform with RCC HET I.D. badge.*

48162		07:10PM 08:55PM	M	HM 209	P Van Tine
	LAB			HOSP	P Van Tine
		02/12/07 06/07/07		Last day to add: 02/23/07	

(Please note the above class has 2 hours of laboratory to be arranged).

HISTORY

HIS-4 HIST WEST CIVILIZATIONS 3.00 UNITS

Historical development of Western society from the time of man's origins to the 17th century. (CAN HIST 2)

- *PREREQUISITE: None. Qualification for ENG-1A recommended.*

47234	07:00AM 08:32AM	MW	HM 104	C Leigh
	02/12/07 06/07/07		Last day to add: 02/23/07	
48345	06:00PM 09:23PM	TH	SCI 157	Staff
	02/12/07 06/07/07		Last day to add: 02/23/07	

HIS-5 HIST WEST CIVILIZATIONS 3.00 UNITS

Evolution of modern Western ideas and institutions from the 17th century to the present. (CAN HIST 4)

- *PREREQUISITE: None. Qualification for ENG-1A recommended.*

47236	07:00AM 08:32AM	TTH	HM 105	Staff
	02/12/07 06/07/07		Last day to add: 02/23/07	
47235	10:30AM 12:02PM	MW	LIB 124	G Elder
	02/12/07 06/07/07		Last day to add: 02/23/07	

HIS-6 POL SOC HIST OF US 3.00 UNITS

A history of the United States from Colonial time to 1877. (CAN HIST 8)

- *PREREQUISITE: None. Qualification for ENG-1A recommended.*

47241	07:00AM 08:01AM	MWF	HM 106	S Meier
	02/12/07 06/07/07		Last day to add: 02/23/07	
47240	07:00AM 08:32AM	TTH	HM 106	C Leigh
	02/12/07 06/07/07		Last day to add: 02/23/07	
47238	12:50PM 01:51PM	MWF	HM 105	S Meier
	02/12/07 06/07/07		Last day to add: 02/23/07	
47239	02:00PM 03:32PM	TTH	HM 106	K Hough
	02/12/07 06/07/07		Last day to add: 02/23/07	
47237 TV				A Pfeifle
	02/12/07 06/07/07		Last day to add: 02/23/07	

(The above class, code #47237, is a telecourse using both face-to-face and television formats. See Open Campus section for details.)

Code		Hours	Days	Room	Instructor

HIS-7 POL SOC HIST OF US 3.00 UNITS

A history of the United States from 1877 to the present. (CAN HIST 10)

- *PREREQUISITE: None. Qualification for ENG-1A recommended.*

47246	08:10AM 11:33AM	F	HM 105	A Pfeifle
	02/12/07 06/07/07		Last day to add: 02/23/07	
47242	10:30AM 01:53PM	S	HM 105	Staff
	02/12/07 06/07/07		Last day to add: 02/23/07	
47247	02:00PM 03:32PM	MW	HM 336	K Hough
	02/12/07 06/07/07		Last day to add: 02/23/07	
47243	06:00PM 09:23PM	M	LIB 124	K Hough
	02/12/07 06/07/07		Last day to add: 02/23/07	

HIS-7H HONORS POL SOC HIST OF US 3.00 UNITS

This class offers students in the Honors Program an enriched introduction to the history of the United States from 1877 to the present.

- *PREREQUISITE: None.*
- *ADVISORY: Qualification for ENG-1A recommended.*
- *LIMITATION ON ENROLLMENT: Enrollment in the Honors Program.*

48190	03:45PM 05:17PM	TTH	HM 105	A Pfeifle
	02/12/07 06/07/07		Last day to add: 02/23/07	

(Honors course - enrollment restricted to those eligible for program. For information, call (951) 571-6244 or (951) 222-8779.)

HIS-15 AFRICAN AMERICAN HISTORY II 3.00 UNITS

A political, economic, cultural and social survey of African American history from the Reconstruction period through the Civil Rights Movement to the present.

- *PREREQUISITE: None.*
- *ADVISORY: Qualification for ENG-1A.*

48184	08:45AM 10:17AM	TTH	SCI 157	A Pfeifle
	02/12/07 06/07/07		Last day to add: 02/23/07	

HIS-21 HISTORY OF ANCIENT GREECE 3.00 UNITS

A survey of Greek history from Minoan and Mycenaean civilizations through the Hellenistic period.

- *PREREQUISITE: None. Qualification for ENG-1A recommended.*

47232	08:45AM 10:17AM	TTH	HM 337	G Elder
	02/12/07 06/07/07		Last day to add: 02/23/07	

HIS-22 HISTORY OF ANCIENT ROME 3.00 UNITS

Overview of Roman history and civilization from 753 B.C. to 476 A.D.

- *PREREQUISITE: None. Qualification for ENG-1A recommended.*

47233	10:30AM 12:02PM	TTH	SCI 157	G Elder
	02/12/07 06/07/07		Last day to add: 02/23/07	

HIS-34 HIST AMERICAN WOMEN 3.00 UNITS

Political, social, and cultural institutions which have shaped the role and character of women in America.

- *PREREQUISITE: None.*

47578	02:00PM 03:32PM	TTH	HM 206	A Pfeifle
	02/12/07 06/07/07		Last day to add: 02/23/07	

HONORS

This is a specialized program. For information regarding entry into the program go to www.rcc.edu/honors or call 222-8779.

ENG-1AH HONORS ENGLISH COMP 4.00 UNITS

48126	02:00PM 04:12PM	MW	MODL 3	D Clark
	02/12/07 06/07/07		Last day to add: 02/23/07	

ENG-1BH HON CRITICAL THINK/WRIT 4.00 UNITS

48128	09:20AM 11:32AM	MW	HM 206	V Zapata
	02/12/07 06/07/07		Last day to add: 02/23/07	

HIS-7H HONORS POL SOC HIST OF US 3.00 UNITS

48190	03:45PM 05:17PM	TTH	HM 105	A Pfeifle
	02/12/07 06/07/07		Last day to add: 02/23/07	

POL-1H HONORS AMERICAN POLITICS 3.00 UNITS

48177	08:45AM 10:17AM	TTH	HM 104	F Biancardi
	02/12/07 06/07/07		Last day to add: 02/23/07	

Code	Hours	Days	Room	Instructor

HUMAN SERVICES

HMS-4 INTRO HUMAN SERVICES 3.00 UNITS

An overview of the types and functions of Human Services agencies and careers in Human Services. Emphasizes the knowledge, skills, abilities and understanding of human needs necessary to prepare for a career in Human Services. (Same as SOC-4)

• *PREREQUISITE: None.*

46747	02:00PM 03:32PM	MW	HM 106	J Banks
	02/12/07 06/07/07		Last day to add: 02/23/07	
46748	06:00PM 09:23PM	TH	HM 335	L Daniels
	02/12/07 06/07/07		Last day to add: 02/23/07	

HMS-5 INTRO EVAL & COUNSEL 3.00 UNITS

An introduction to the skills and techniques of evaluation and counseling. Focuses on effective listening, responding, questioning, assessment, referral, values and ethics. (Same as SOC-5)

• *PREREQUISITE: None.*

46749	06:00PM 09:23PM	M	HM 335	J Banks
	02/12/07 06/07/07		Last day to add: 02/23/07	

HMS-6 CASE MANAGEMENT 3.00 UNITS

Introduction to the basic concepts and skills of case management that can be applied in a variety of Human Service settings. (Same as SOC-6)

• *PREREQUISITE: None.*

46750	06:00PM 09:23PM	T	HM 104	J Banks
	02/12/07 06/07/07		Last day to add: 02/23/07	

HMS-7 INTRO PSYCHOSOCIAL REHAB 3.00 UNITS

An overview of the principles and practices of providing support services for persons with psychiatric disabilities with a focus on the values and philosophy of psychosocial rehabilitation. (Same as SOC-7)

• *PREREQUISITE: None.*

46751	06:00PM 09:23PM	T	RXHS P1	M Tennies
	02/12/07 06/07/07		Last day to add: 02/23/07	

HMS-8 INTRO GROUP PROCESS 3.00 UNITS

An introduction to the theory and dynamics of group interaction. (Same as SOC-8)

• *PREREQUISITE: None.*

46752	02:00PM 03:32PM	TTH	HM 105	J Banks
	02/12/07 06/07/07		Last day to add: 02/23/07	

HMS-13 EMPLOYMENT SUPPORT STRAT 3.00 UNITS

An overview of the principles, skills and practices used by Human Service professionals to assist individuals in securing and maintaining employment. (Same as SOC-13)

• *PREREQUISITE: None.*

46745	09:00AM 12:23PM	S	HM 334	D McCrary
	02/12/07 06/07/07		Last day to add: 02/23/07	

HMS-18 INTRODUCTION TO SOCIAL WORK 3.00 UNITS

Study of theory and principles of generalist social work practice within an ecological framework.

• *PREREQUISITE: None. ENG-1A recommended.*

46746	06:00PM 09:23PM	W	LIB 123	J Banks
	02/12/07 06/07/07		Last day to add: 02/23/07	

HUMANITIES

HUM-5 ARTS & IDEAS: RENAISS-MODERN 3.00 UNITS

An interdisciplinary study of the origins of movements in art, literature, music, philosophy and religion in Western civilization from the Renaissance through the post-Modern era.

• *PREREQUISITE: None.*

• *ADVISORY: Qualification for ENG-1A.*

47580	10:30AM 12:02PM	TTH	HM 205	C Rocco
	02/12/07 06/07/07		Last day to add: 02/23/07	

Code	Hours	Days	Room	Instructor

HUM-10 WORLD RELIGIONS 3.00 UNITS

Concepts of major religions including Hinduism, Buddhism, Confucianism, Taoism, Judaism, Christianity and Islam.

• *PREREQUISITE: None. Qualification for ENG-1A strongly recommended.*

47251				C Rocco
	02/12/07 06/07/07		Last day to add: 02/23/07	

(The above class, code #47251, is an online course. Computer with Internet access required. www.opencampus.com)

47254				C Rocco
	02/12/07 06/07/07		Last day to add: 02/23/07	

(The above class, code #47254, is an online course. Computer with Internet access required. www.opencampus.com)

47252	07:00AM 08:01AM	MWF	HM 205	Staff
	02/12/07 06/07/07		Last day to add: 02/23/07	
47250	09:00AM 12:23PM	S	LIB 120	Staff
	02/12/07 06/07/07		Last day to add: 02/23/07	
47255	09:20AM 10:21AM	MWF	HM 106	Staff
	02/12/07 06/07/07		Last day to add: 02/23/07	
47249	11:40AM 12:41PM	MWF	HM 205	B Skinner
	02/12/07 06/07/07		Last day to add: 02/23/07	
47253	06:00PM 09:23PM	M	HM 104	W Knight
	02/12/07 06/07/07		Last day to add: 02/23/07	
47256	06:00PM 09:23PM	F	HM 104	Staff
	02/12/07 06/07/07		Last day to add: 02/23/07	

JOURNALISM

JOU-7 MASS COMMUNICATIONS 3.00 UNITS

Surveys and evaluates mass media. Special attention to newspapers, magazines, radio, TV, motion pictures and advertising. (CAN JOUR 4)

• *PREREQUISITE: None.*

47561	07:00AM 08:32AM	TTH	HM 209	J Vargo
	02/12/07 06/07/07		Last day to add: 02/23/07	

JOU-20 NEWSPAPER 3.00 UNITS

Emphasis is on both theory and practice in producing the college newspaper.

• *PREREQUISITE: None. JOU-1, PHO-8 or ENG-1A recommended.*

47259	08:45AM 09:20AM	TTH	STU 109	J Vargo
	02/12/07 06/07/07		Last day to add: 03/15/07	

(Plus 90 hours laboratory by arrangement. Contact Joe Vargo (951) 567-2407; email jvargo@pe.com)

LOGISTICS - See Norco or Moreno Valley campus (Business Administration)

MANAGEMENT

MAG-44 PRINCIPLES OF MANAGEMENT 3.00 UNITS

An overview of the concepts, processes and techniques of organizational management.

• *PREREQUISITE: None.*

47260		D Webster
	02/12/07 06/07/07	Last day to add: 02/23/07

(The above class, code #47260, is an online course. Computer with Internet access required. www.opencampus.com)

MARKETING

MKT-20 PRINC OF MARKETING 3.00 UNITS

Examines the role of marketing along with an analysis of both profit and non-profit organization's product, price, distribution and promotion.

• *PREREQUISITE: None.*

• *ADVISORY: BUS-10.*

47322		J Duran
	02/12/07 06/07/07	Last day to add: 02/23/07

(The above class, code #47322, is an online course. Computer with Internet access required. www.opencampus.com.)

Code	Hours	Days	Room	Instructor

MKT-41 TECHNIQUES OF SELLING 3.00 UNITS

Studies sales communication, behavioral, ethical and philosophical factors as applied to the selling function. This course may be offered in a Distance Education format. See Open Campus section for details.

• *PREREQUISITE: None.*

48284 L Jackson
02/12/07 06/07/07 Last day to add: 02/23/07
(The above class, code #48284, is an online course. Computer with Internet access required. www.opencampus.com)

MKT-42 RETAIL MANAGEMENT 3.00 UNITS

Survey of retail management, philosophies, strategies, concepts and objectives.

• *PREREQUISITE: None.*

47324 J Duran
02/12/07 06/07/07 Last day to add: 02/23/07
(The above class, code #47324, is an online course. Computer with Internet access required. www.opencampus.com)

REGISTRATION REQUIREMENTS: MATHEMATICS COURSES

- All students who wish to enroll in a higher level math course than MAT-63 (formerly 51) or 65 or MAT-90A must take the Accuplacer test to register for classes.

OR

- All students who feel they meet prerequisites based on coursework from other colleges or universities must have official transcripts on file and evaluated.

See "Moving Through Math" for more details.

MATHEMATICS

MAT-1A CALCULUS I 4.00 UNITS

Plane analytic geometry, functions, differentiation with applications, and basic integration. (CAN MATH 18)

• *PREREQUISITE: MAT-10 or qualifying placement level.*

47273	02:00PM 04:43PM	TTH	HM 104	F Johnson
	02/12/07 06/07/07			Last day to add: 02/23/07

MAT-1B CALCULUS II 4.00 UNITS

Integration, applications of integration, series, parametric equations and polar coordinates. (CAN MATH 22)

• *PREREQUISITE: MAT-1A.*

47274	10:30AM 01:13PM	TTH	HM 106	K Saxon
	02/12/07 06/07/07			Last day to add: 02/23/07

MAT-2 DIFFERENTIAL EQUATIONS 4.00 UNITS

Introduction to differential equations and linear algebra.

• *PREREQUISITE: MAT-1B.*

47747	09:20AM 11:32AM	TTH	LIB 123	T Redfern
	02/12/07 06/07/07			Last day to add: 02/23/07

MAT-3 LINEAR ALGEBRA 3.00 UNITS

Introduction to matrix algebra with vector spaces and linear transformations. (CAN MATH 26)

• *PREREQUISITE: MAT-1B.*

47748	10:30AM 12:02PM	MW	LIB 123	F Johnson
	02/12/07 06/07/07			Last day to add: 02/23/07

MAT-10 PRECALCULUS 4.00 UNITS

The college level algebra and trigonometry preparation for calculus. (CAN MATH 10)

• *PREREQUISITE: MAT-36 or qualifying placement level.*

47264	02:00PM 04:12PM	MW	HM 337	A Lash
	02/12/07 06/07/07			Last day to add: 02/23/07

Code	Hours	Days	Room	Instructor

MAT-11 COLLEGE ALGEBRA 4.00 UNITS

This course is designed to prepare students for further study in business and non-science related mathematics.

• *PREREQUISITE: MAT-35 or qualifying placement level.*

47267	11:40AM 12:41PM	MTWTH	HM 105	T Redfern
	02/12/07 06/07/07			Last day to add: 02/23/07
47266	02:00PM 04:12PM	MW	SCI 157	T Redfern
	02/12/07 06/07/07			Last day to add: 02/23/07
47268	06:00PM 08:12PM	MW	LIB 130	A Lash
	02/12/07 06/07/07			Last day to add: 02/23/07

MAT-12 STATISTICS 3.00 UNITS

Statistical methods and their application to hypothesis testing and estimation of population parameters. (CAN STAT 2)

• *PREREQUISITE: MAT-35 or qualifying placement level.*

47270	08:45AM 10:17AM	MW	STU 107	T Redfern
	02/12/07 06/07/07			Last day to add: 02/23/07
47271	12:15PM 01:47PM	MW	HM 106	P Guthrey
	02/12/07 06/07/07			Last day to add: 02/23/07
47751	06:00PM 09:23PM	TH	MODL 3	R Ruiz
	02/12/07 06/07/07			Last day to add: 02/23/07

MAT-35 INTERMEDIATE ALGEBRA 5.00 UNITS

The algebra preparation for college level mathematics.

• *PREREQUISITE: MAT-52 or qualifying placement level.*

47288 K Saxon
02/12/07 06/07/07 Last day to add: 02/23/07
(The above class, code #47288, is an online course. Computer with internet access required. www.opencampus.com)

47289 S Huang
02/12/07 06/07/07 Last day to add: 02/23/07
(The above class, code #47289, is an online course. Computer with internet access required. www.opencampus.com)

47277	07:00AM 09:43AM	MW	SCI 157	M Rahman
	02/12/07 06/07/07			Last day to add: 02/23/07
47278	07:00AM 09:43AM	TTH	HM 221	V Alvarez
	02/12/07 06/07/07			Last day to add: 02/23/07
47279	09:20AM 10:21AM	MTWTHF	LIB 130	J Namekata
	02/12/07 06/07/07			Last day to add: 02/23/07
47280	10:30AM 11:31AM	MTWTHF	HM 104	J Namekata
	02/12/07 06/07/07			Last day to add: 02/23/07
47284	10:30AM 01:13PM	MW	SCI 157	K Saxon
	02/12/07 06/07/07			Last day to add: 02/23/07
47283	10:30AM 01:13PM	TTH	HM 221	J Oliver
	02/12/07 06/07/07			Last day to add: 02/23/07
47285	02:00PM 04:43PM	MW	HM 221	K Saxon
	02/12/07 06/07/07			Last day to add: 02/23/07
47286	02:00PM 04:43PM	TTH	HM 221	J Aguilar
	02/12/07 06/07/07			Last day to add: 02/23/07
47281	03:05PM 05:48PM	MW	HM 105	D Vandewater
	02/12/07 06/07/07			Last day to add: 02/23/07
47282	06:00PM 08:43PM	MW	HM 221	M Ballard
	02/12/07 06/07/07			Last day to add: 02/23/07
47287	06:00PM 08:43PM	TTH	HM 221	L Crist
	02/12/07 06/07/07			Last day to add: 02/23/07

MAT-36 TRIGONOMETRY 4.00 UNITS

Introduction to the trigonometric functions, their identities and relationships, graphs and applications, accompanied by essential topics of geometry. (CAN MATH 8)

• *PREREQUISITE: MAT-35 and MAT-53 or qualifying placement level.*

47290	11:40AM 01:52PM	TTH	HM 104	F Johnson
	02/12/07 06/07/07			Last day to add: 02/23/07
47291	07:10PM 09:22PM	MW	SCI 157	W Lam
	02/12/07 06/07/07			Last day to add: 02/23/07

Code	Hours	Days	Room	Instructor

MAT-52 ELEMENTARY ALGEBRA 4.00 UNITS

An introduction to the concepts of algebra.

• *PREREQUISITE: MAT-64 (formerly 50), 65, 90E or qualifying placement level.*

47297	09:20AM 11:32AM	MW	HM 105	M Afzal
	02/12/07 06/07/07		Last day to add: 02/23/07	
47299	11:40AM 01:52PM	MW	HM 104	Staff
	02/12/07 06/07/07		Last day to add: 02/23/07	
47298	02:00PM 04:12PM	MW	LIB 130	M Afzal
	02/12/07 06/07/07		Last day to add: 02/23/07	
47300	02:00PM 04:12PM	TTH	LIB 130	J Oliver
	02/12/07 06/07/07		Last day to add: 02/23/07	
47302	06:00PM 08:12PM	TTH	LIB 130	J Aguilar
	02/12/07 06/07/07		Last day to add: 02/23/07	

The following MAT-52 sections are Web Enhanced and require 36 additional hours in the Math Lab, HM 220.

47295	07:00AM 08:01AM	TTH	STU 101	J Namekata
	02/12/07 06/07/07		Last day to add: 02/23/07	
47292	08:10AM 09:11AM	MW	HM 105	S Pisa
	02/12/07 06/07/07		Last day to add: 02/23/07	
47294	08:10AM 09:11AM	TTH	STU 101	S Pisa
	02/12/07 06/07/07		Last day to add: 02/23/07	
47296	06:00PM 08:12PM	T	LIB 131	R Leon
	02/12/07 06/07/07		Last day to add: 02/23/07	
47301	06:00PM 08:12PM	TH	LIB 131	
	02/12/07 06/07/07		Last day to add: 02/23/07	

MAT-53 PLANE GEOMETRY 3.00 UNITS

A course for students who wish an introduction to, or reinforcement in, the fundamentals of plane geometry.

• *PREREQUISITE: MAT-52 or qualifying placement level.*

47305	08:45AM 10:17AM	TTH	LIB 120	A Saadat
	02/12/07 06/07/07		Last day to add: 02/23/07	
47306	07:10PM 08:42PM	TTH	LIB 124	L Timmermans
	02/12/07 06/07/07		Last day to add: 02/23/07	

MAT-63 ARITHMETIC 3.00 UNITS

(Formerly MAT-51.) Study of the four basic operations applied to whole numbers, fractions, mixed numbers and decimals, with applications to real world problems. (Non-degree credit course)

• PREREQUISITE: None.

47308	08:10AM 09:11AM	MWF	HM 106	Staff
	02/12/07 06/07/07		Last day to add: 02/23/07	
47309	10:30AM 11:31AM	MWF	LIB 130	M Kim
	02/12/07 06/07/07		Last day to add: 02/23/07	
47310	10:30AM 12:02PM	TTH	LIB 130	V Alvarez
	02/12/07 06/07/07		Last day to add: 02/23/07	
47756	10:30AM 01:53PM	S	SCI 157	Staff
	02/12/07 06/07/07		Last day to add: 02/23/07	
47311	02:00PM 03:32PM	TTH	SCI 157	Staff
	02/12/07 06/07/07		Last day to add: 02/23/07	
47312	04:15PM 05:47PM	MW	LIB 131	M Ballard
	02/12/07 06/07/07		Last day to add: 02/23/07	

WARNING!
REGISTRATION WILL BE BLOCKED IF YOU HAVE NOT MET THE PREREQUISITE!

Code	Hours	Days	Room	Instructor

MAT-64 PRE-ALGEBRA 3.00 UNITS

(Formerly MAT-50.) Designed as a transition from arithmetic to elementary algebra. (Non-degree credit course)

• *PREREQUISITE: MAT-63 or 90C.*

47313	08:10AM 09:11AM	MWF	HM 221	M Kim
	02/12/07 06/07/07		Last day to add: 02/23/07	
47315	08:45AM 10:17AM	MW	MODL 3	A Saadat
	02/12/07 06/07/07		Last day to add: 02/23/07	

(The above class, code #47315, will have math assignments directed at Futuro! students. See Title V counselor before enrolling (951) 571-6260.)

47314	09:20AM 10:21AM	MWF	HM 221	M Kim
	02/12/07 06/07/07		Last day to add: 02/23/07	
47316	10:30AM 01:53PM	S	HM 104	T Nguyen
	02/12/07 06/07/07		Last day to add: 02/23/07	
47759	02:00PM 05:23PM	S	HM 221	T Nguyen
	02/12/07 06/07/07		Last day to add: 02/23/07	
47317	06:00PM 09:23PM	F	HM 105	M Rahman
	02/12/07 06/07/07		Last day to add: 02/23/07	
47318	06:30PM 08:02PM	TTH	HM 105	T Nguyen
	02/12/07 06/07/07		Last day to add: 02/23/07	

MAT-96 MATH CENTER PRACTICUM 0.50 UNITS

Math center access for students enrolled in mathematics courses. (Non-degree credit course. CR/NC only)

• *PREREQUISITE: None.*

• *COREQUISITE: Concurrent enrollment in any Math course.*

47319	LAB		HM 220	J Namekata
	02/12/07 06/07/07		Last day to add: 06/07/07	
47320	LAB		HM 220	J Namekata
	02/12/07 06/07/07		Last day to add: 06/07/07	

MAT-97 MATH CENTER PRACTICUM 1.00 UNITS

Math center access for students enrolled in mathematics courses. (Non-degree credit course. CR/NC only)

• *PREREQUISITE: None.*

• *COREQUISITE: Concurrent enrollment in any Math course.*

47321	LAB		HM 220	J Namekata
	02/12/07 06/07/07		Last day to add: 06/07/07	

MEDICAL ASSISTING

MDA-1A MEDICAL TERMINOLOGY 1A 3.00 UNITS

Introduction to medical terminology.

• *PREREQUISITE: None.*

46757	08:45AM 10:17AM	TTH	HM 334	L Hausladen
	02/12/07 06/07/07		Last day to add: 02/23/07	
46755	09:00AM 12:23PM	S	HM 338	J Searcy
	02/12/07 06/07/07		Last day to add: 02/23/07	
46753	10:30AM 12:02PM	WF	HM 334	L Hausladen
	02/12/07 06/07/07		Last day to add: 02/23/07	
48191	02:00PM 03:32PM	TTH	HM 324	L Hausladen
	02/12/07 06/07/07		Last day to add: 02/23/07	
46756	06:00PM 09:23PM	W	HM 104	Staff
	02/12/07 06/07/07		Last day to add: 02/23/07	

MDA-1B MEDICAL TERMINOLOGY 1B 3.00 UNITS

Advanced medical terminology. Includes specialty fields of radiology, pharmacology and psychiatry.

• *PREREQUISITE: MDA-1A.*

46758	10:30AM 12:02PM	TTH	LIB 120	L Hausladen
	02/12/07 06/07/07		Last day to add: 02/23/07	
46759	06:00PM 09:23PM	M	HM 227	Staff
	02/12/07 06/07/07		Last day to add: 02/23/07	
46760	06:00PM 09:23PM	T	HOSP PKVW	D Mawn
	02/12/07 06/07/07		Last day to add: 02/23/07	

(This class meets at Parkview Community Hospital's Founders Center, 3886 Jackson St., Riverside, CA.)

48319	06:00PM 09:23PM	W	RXHS P2	Staff
	02/12/07 06/07/07		Last day to add: 02/23/07	

(This class meets at the Rubidoux H.S. Annex, 4250 Opal Street, Riverside, CA.)

Code	Hours	Days	Room	Instructor

MDA-54 CLINIC MEDICAL ASST 5.00 UNITS

Preparation for examination and treatment of patients in the medical office.

- *PREREQUISITE: MDA-1A.*
- *COREQUISITE: MDA-1B.*

46761	10:30AM 12:42PM	TTH	HM 334	A Carter
LAB	01:10PM 04:32PM	TH	HM 334	
	02/12/07 06/07/07		Last day to add: 02/23/07	

MDA-58A MEDICAL TRANSCRIPTION 5.00 UNITS

Transcription of medical reports.

- *PREREQUISITE: MDA-1A and one of the following: CIS-1A or CIS-3, CIS/CAT-50 or CIS/CAT-84.*
- *COREQUISITE: MDA-1B.*
- *ADVISORY: A minimum typing speed of 60 wpm is recommended.*

46762	08:10AM 12:44PM	S	HM 324	A Barton
LAB				
	02/12/07 06/07/07		Last day to add: 02/23/07	

MDA-58B ADVANCED MED TRANSCRIP 3.00 UNITS

Transcription of advanced medical reports.

- *PREREQUISITE: MDA-58A.*

46763	09:00AM 12:23PM	S	HM 324	A Barton
LAB				
	02/12/07 06/07/07		Last day to add: 02/23/07	

(This class has 27 laboratory hours to be arranged.)

MDA-59 MEDICL OFFICE PROCEDURES 5.00 UNITS

Patient related office skills, financial records and insurance processing.

- *PREREQUISITE: One of the following: CIS-1A or 3, CIS/CAT-50 or CIS/CAT-84.*
- *COREQUISITE: MDA-1A.*

46764	08:10AM 10:22AM	WF	HM 334	L Hausladen
LAB				
	02/12/07 06/07/07		Last day to add: 02/23/07	

(This class has 54 laboratory hours to be arranged.)

MDA-61 PHARMACOLOGY FOR MED PERSONNEL 2.00 UNITS

Study of drugs, their source, classification and effects on the human body.

- *PREREQUISITE: MDA-1A.*
- *ADVISORY: MDA-1B and AMY-10.*

46766	12:50PM 03:02PM	T	HM 334	A Carter
	02/12/07 06/07/07		Last day to add: 02/23/07	

MICROBIOLOGY

MIC-1 MICROBIOLOGY 4.00 UNITS

General characteristics of microbes with emphasis on their control and role in disease. (CAN BIOL 14)

- *PREREQUISITE: CHE-2A and one of the following: AMY-2A, AMY-2B, AMY-10, BIO-1, BIO-2A, BIO-2B, BIO-5, BIO-8, BIO-11, BIO-12 or BIO-34.*

46809	08:45AM 10:17AM	TTH	HM 129	E Lipkin
LAB	11:30AM 02:21PM	T	SCI 256	E Lipkin
	02/12/07 06/07/07		Last day to add: 02/23/07	
47553	08:45AM 10:17AM	TTH	HM 129	E Lipkin
LAB	08:00AM 11:21AM	W	SCI 256	E Lipkin
	02/12/07 06/07/07		Last day to add: 02/23/07	
47554	08:45AM 10:17AM	TTH	HM 129	E Lipkin
LAB	11:30AM 02:21PM	TH	SCI 256	E Lipkin
	02/12/07 06/07/07		Last day to add: 02/23/07	
47556	06:00PM 09:23PM	MW	SCI 256	S Calhoun
LAB	06:00PM 09:23PM	MW	SCI 256	S Calhoun
	02/12/07 06/07/07		Last day to add: 02/23/07	

MUSIC

MUS-1 TEACHING MUSIC-YOUNG CHILDREN 3.00 UNITS

Instruction in teaching music to young children.

- *PREREQUISITE: None.*

47744	12:15PM 01:47PM	MW	ECEM 115	B Guldhammer
	02/12/07 06/07/07		Last day to add: 02/23/07	

Code	Hours	Days	Room	Instructor

MUS-3 MUSIC FUNDAMENTALS 4.00 UNITS

Basic course in music including notation, rhythm, pitch, keys, scales, intervals, chords and music terminology.

- *PREREQUISITE: None.*
- *ADVISORY: Concurrent enrollment in MUS-32 and another music performance class.*

47588	08:45AM 12:02PM	TTH	LIB 136	D Foster
	02/12/07 06/07/07		Last day to add: 03/15/07	

MUS-19 MUSIC APPRECIATION 3.00 UNITS

Study of musical style, form and materials, organized to acquaint the student with representative musical literature through listening, reading and writing.

- *PREREQUISITE: None.*

47327				D Foster
	02/12/07 04/07/07		Last day to add: 02/19/07	

(The above class, code #47327, is an 8 week online course. Note specific dates above. Computer with Internet access required. www.opencampus.com)

47330				D Foster
	04/16/07 06/07/07		Last day to add: 04/23/07	

(The above class, code #47330, is a LATE-START 8 week online course. Note specific dates above. Computer with Internet access required. www.opencampus.com)

47599	02:00PM 03:32PM	TTH	HM 129	D Foster
	02/12/07 06/07/07		Last day to add: 02/23/07	
47326	06:30PM 09:53PM	TH	HM 129	A Yankee
	02/12/07 06/07/07		Last day to add: 02/23/07	

MUS-25 JAZZ APPRECIATION 3.00 UNITS

A comprehensive study of jazz from its origins to the present day.

- *PREREQUISITE: None.*

47331	12:15PM 01:47PM	MW	HM 323	B McNaughton
	02/12/07 06/07/07		Last day to add: 02/23/07	

MUS-26 FILM MUSIC APPRECIATION 3.00 UNITS

A study of film music in the United States from 1927 to the present day.

- *PREREQUISITE: None.*

47332	10:30AM 01:53PM	F	HM 129	D Foster
	02/12/07 06/07/07		Last day to add: 02/23/07	

MUS-37 CLASS GUITAR 1.00 UNITS

Fundamentals of guitar performance and basic musicianship.

- *PREREQUISITE: None.*

47334	10:30AM 01:13PM	F	LIB 136	B McNaughton
	02/12/07 06/07/07		Last day to add: 02/23/07	

MUS-57 GOSPEL SINGERS 1.00 UNITS

A college chorus of mixed voices, performing anthems, spirituals and gospel (traditional/contemporary) music.

- *PREREQUISITE: None.*
- *LIMITATION ON ENROLLMENT: Open to all students interested in a college choral singing experience.*

47335 LAB	02:00PM 03:32PM	TTH	STU 101	D Sturdivant
	02/12/07 06/07/07		Last day to add: 02/23/07	

MUS-58 GOSPEL CHOIR 1.00 UNITS

A choir of mixed voices, performing anthems, spirituals and African American gospel traditional/contemporary) music.

- *PREREQUISITE: None.*
- *LIMITATION ON ENROLLMENT: Open to all students interested in a college choral singing experience.*

47336 LAB	02:00PM 03:32PM	TTH	STU 101	D Sturdivant
	02/12/07 06/07/07		Last day to add: 03/15/07	

Code	Hours	Days	Room	Instructor

PHILOSOPHY

PHI-10 INTRO TO PHILOSOPHY 3.00 UNITS

Introduction to the major questions of Western philosophy and their answers. (CAN PHIL 2)

• *PREREQUISITE: None.*

47339	08:10AM 11:33AM	F	HM 205	C Rocco
	02/12/07 06/07/07		Last day to add: 02/23/07	
47338	08:45AM 10:17AM	MW	HM 337	Staff
	02/12/07 06/07/07		Last day to add: 02/23/07	
47340	08:45AM 10:17AM	TTH	STU 107	C Rocco
	02/12/07 06/07/07		Last day to add: 02/23/07	
47337	02:00PM 03:32PM	TTH	LIB 241	Staff
	02/12/07 06/07/07		Last day to add: 02/23/07	

PHI-11 CRITICAL THINKING 3.00 UNITS

Introduction to critical thinking as it relates to everyday experience and general knowledge.

• *PREREQUISITE: None.*

48358	07:00AM 08:32AM	MW	HM 336	Staff
	02/12/07 06/07/07		Last day to add: 02/23/07	
47342	12:15PM 01:47PM	TTH	LIB 241	Staff
	02/12/07 06/07/07		Last day to add: 02/23/07	
47344	03:45PM 05:17PM	MW	HM 336	W Knight
	02/12/07 06/07/07		Last day to add: 02/23/07	
48318	04:15PM 05:47PM	TTH	SCI 157	Staff
	02/12/07 06/07/07		Last day to add: 02/23/07	

PHI-12 ETHICS: CONTEMP MORAL ISSUES 3.00 UNITS

An examination of contemporary moral problems in light of ethical theory. (CAN PHIL 4)

• *PREREQUISITE: None.*

47346	02:00PM 03:32PM	MW	HM 104	W Knight
	02/12/07 06/07/07		Last day to add: 02/23/07	

PHOTOGRAPHY

PHO-20 INTRO DIGITAL STILL PHOTO 3.00 UNITS

Basic digital imaging processes. Digital image creation, retrieval, manipulation and storage explored.

• *PREREQUISITE: None.*

47349	10:30AM 12:10PM	F	HM 324	J Garcia
LAB	01:00PM 06:00PM	F	HM 324	J Garcia
	02/12/07 06/07/07		Last day to add: 02/23/07	

(Digital cameras available for classroom use).

PHYSICAL EDUCATION

PHP-4 NUTRITION 3.00 UNITS

Principles of basic nutrition and their application to health and diseases.

• *PREREQUISITE: None.*

46825	02:00PM 03:32PM	TTH	LIB 136	T Brown-Lowry
	02/12/07 06/07/07		Last day to add: 02/23/07	

WARNING!
REGISTRATION WILL BE BLOCKED IF YOU HAVE NOT MET THE PREREQUISITE!

Code	Hours	Days	Room	Instructor

PHP-30 FIRST AID AND CPR 3.00 UNITS

Earn American Red Cross Responding to Emergencies and American Heart Association Healthcare Professional certificates. First Aid and CPR fees totaling $14 are also required and are not covered by BOGW. Drop deadlines for non-payment apply.

• *PREREQUISITE: None.*

46816	07:00AM 10:23AM	F	LIB 136	D Almquist
	02/12/07 06/07/07		Last day to add: 02/23/07	
46817	02:00PM 05:23PM	F	LIB 136	Staff
	02/12/07 06/07/07		Last day to add: 02/23/07	
46814	06:00PM 09:23PM	M	LIB 136	C Hansen
	02/12/07 06/07/07		Last day to add: 02/23/07	
46815	06:00PM 09:23PM	T	LIB 136	J McMains
	02/12/07 06/07/07		Last day to add: 02/23/07	
46813	06:00PM 09:23PM	W	LIB 136	D Almquist
	02/12/07 06/07/07		Last day to add: 02/23/07	
46819	06:00PM 09:23PM	TH	LIB 136	Staff
	02/12/07 06/07/07		Last day to add: 02/23/07	
46818	06:00PM 09:23PM	F	LIB 136	C Hansen
	02/12/07 06/07/07		Last day to add: 02/23/07	

PHP-35 FITNESS AND WELLNESS 3.00 UNITS

Prepares students to take control of their personal health, physical fitness and overall wellness.

• *PREREQUISITE: None.*

46823	05:15PM 06:40PM	TTH	HM 337	T Brown-Lowry
LAB	04:15PM 05:05PM	TTH	MPB 1	
	02/12/07 06/07/07		Last day to add: 02/23/07	

PHP-A11 TENNIS, BEGINNING 1.00 UNITS

Develops basic skills of forehand, backhand, serve, volley strokes and strategies for doubles and singles in tennis.

• *PREREQUISITE: None.*

47508 LAB	04:15PM 05:47PM	MW	VLHS TENN	I Wicken
	02/12/07 06/07/07		Last day to add: 02/23/07	

(The above class, code #47508, will meet at Vista del Lago High School, 15150 Lasselle St. Moreno Valley.)

PHP-A12 TENNIS, INTERMEDIATE 1.00 UNITS

Reviews basic tennis strokes, introduces more advanced strokes and develops intermediate skills.

• *PREREQUISITE: None.*

• *ADVISORY: Course is designed for students with proficient skills in the basic strokes of forehand, backhand and serve or for those who have completed PHP-AII.*

47511 LAB	04:15PM 05:47PM	MW	VLHS TENN	I Wicken
	02/12/07 06/07/07		Last day to add: 02/23/07	

(The above class, code #47511, will meet at Vista del Lago High School, 15150 Lasselle St. Moreno Valley.)

PHP-A15 BOWLING, BEGINNING 1.00 UNITS

Develops the basic skills of approach, delivery, accuracy and spare conversion.

• *PREREQUISITE: None.*

46828 LAB	04:15PM 05:47PM	TTH	MVB MVB	L Snell
	02/12/07 06/07/07		Last day to add: 02/23/07	

(The above class, code #46828, meets at Brunswick Moreno Valley Bowl, 24666 Sunnymead Blvd. A use fee of $3.00 per class session will be charged by Brunswick Moreno Valley Bowl.)

PHP-A16 BOWLING, INTERMEDIATE 1.00 UNITS

Develops individual skills of timing, approach and delivery of ball with emphasis on improving spare conversions and making lane adjustments.

• *PREREQUISITE: None.*

46829 LAB	04:15PM 05:47PM	TTH	MVB MVB	L Snell
	02/12/07 06/07/07		Last day to add: 02/23/07	

(The above class, code #46829, meets at Brunswick Moreno Valley Bowl, 24666 Sunnymead Blvd. A use fee of $3.00 per class session will be charged by Brunswick Moreno Valley Bowl.)

Code	Hours	Days	Room	Instructor

PHP-A17 BOWLING, ADVANCED 1.00 UNITS

Opportunity for the mastery of ball delivery, spare conversions and lade adjustments. Prepares bowlers for high level competition.

• *PREREQUISITE: None.*

45237 LAB 04:15PM 05:47PM TTH MVB MVB L Snell
02/12/07 06/07/07 Last day to add: 02/23/07

(The above class, code #45237, meets at Brunswick Moreno Valley Bowl, 24666 Sunnymead Blvd. A use fee of $3.00 per class session will be charged by Brunswick Moreno Valley Bowl).

PHP-A40 KARATE, BEGINNING 1.00 UNITS

Develops basic skills needed for unarmed self-defense by using shifting, blocking, punching and kicking.

• *PREREQUISITE: None.*

46830 LAB 12:15PM 01:47PM TTH MPB 1 D Namekata
02/12/07 06/07/07 Last day to add: 02/23/07

48135 LAB 02:00PM 03:32PM TTH MPB 1 J Namekata
02/12/07 06/07/07 Last day to add: 02/23/07

PHP-A41 KARATE, INTERMEDIATE 1.00 UNITS

Reviews basic skills and develops intermediate level skills in karate and self-defense.

• *PREREQUISITE: None.*

• *ADVISORY: Course is designed for students with proficient skills in blocking, shifting, punching, striking and kicking and the knowledge of basic katas or for those who have completed PHP-A40.*

48134 LAB 12:15PM 01:47PM TTH MPB 1 D Namekata
02/12/07 06/07/07 Last day to add: 02/23/07

46834 LAB 02:00PM 03:32PM TTH MPB 1 J Namekata
02/12/07 06/07/07 Last day to add: 02/23/07

PHP-A46 HATHA YOGA, BEGINNING 1.00 UNITS

Develops physical and mental wellness by exercises for breathing, concentration, flexibility, strength and relaxation.

• *PREREQUISITE: None.*

46835 LAB 12:15PM 01:47PM MW MPB 1 C Hansen
02/12/07 06/07/07 Last day to add: 02/23/07

46836 LAB 04:15PM 05:47PM MW MPB 1 C Hall
02/12/07 06/07/07 Last day to add: 02/23/07

PHP-A64 SOCCER 1.00 UNITS

Introduces rules, basic skills, offensive and defensive strategies and competition in soccer.

• *PREREQUISITE: None.*

46838 LAB 03:45PM 05:17PM TTH PARK FLD2 R Ruiz
02/12/07 06/07/07 Last day to add: 02/23/07

PHP-A75 WALKING FOR FITNESS 1.00 UNITS

Provides instruction in walking technique and fitness, nutrition, and weight loss as it relates to a walking program.

• *PREREQUISITE: None.*

46841 LAB 08:45AM 10:17AM TTH PARK FLD1 I Wicken
02/12/07 06/07/07 Last day to add: 02/23/07

46840 LAB 04:15PM 05:47PM MW PARK FLD1 H Erdle
02/12/07 06/07/07 Last day to add: 02/23/07

46842 LAB 04:15PM 05:47PM TTH PARK FLD1 I Wicken
02/12/07 06/07/07 Last day to add: 02/23/07

Code	Hours	Days	Room	Instructor

PHP-A81 PHYSICAL FITNESS 1.00 UNITS

Provides concepts for total fitness and develops personalized exercise programs for cardiovascular endurance, strength and flexibility.

• *PREREQUISITE: None.*

46846 LAB 12:15PM 01:47PM MW 24HR CLAS I Wicken
02/12/07 06/07/07 Last day to add: 02/23/07

(The above class, code #46846, will meet at 24 Hour Fitness, Center, 23750 Alessandro Blvd., Moreno Valley. No use fees will be charged. RCC identification card required.)

46847 LAB 12:15PM 01:47PM TTH 24HR CLAS I Wicken
02/12/07 06/07/07 Last day to add: 02/23/07

(The above class, code #46847, will meet at 24 Hour Fitness Center, 23750 Alessandro Blvd., Moreno Valley. No use fees will be charged. RCC identification card required.)

46849 LAB 02:00PM 03:32PM MW 24HR CLAS I Wicken
02/12/07 06/07/07 Last day to add: 02/23/07

(The above class, code #46849, will meet at 24 Hour Fitness Center, 23750 Alessandro Blvd. Moreno Valley. No use fees will be charged. RCC identification card required.)

46851 LAB 02:00PM 03:32PM TTH 24HR CLAS I Wicken
02/12/07 06/07/07 Last day to add: 02/23/07

(The above class, code #46851, will meet at 24 Hour Fitness Center, 23750 Alessandro Blvd, Moreno Valley. No use fees will be charged. RCC identification card required.)

PHP-A86 STEP AEROBICS 1.00 UNITS

Develops muscular strength, flexibility and endurance with step aerobic activity and body conditioning exercises.

• *PREREQUISITE: None.*

46854 LAB 08:45AM 10:17AM MW MPB 1 R Russo
02/12/07 06/07/07 Last day to add: 02/23/07

46855 LAB 08:45AM 10:17AM TTH MPB 1 R Russo
02/12/07 06/07/07 Last day to add: 02/23/07

46853 LAB 06:00PM 07:32PM TTH MPB 1 H Andrade
02/12/07 06/07/07 Last day to add: 02/23/07

PHP-A87 STEP AEROBICS, INTERMEDIATE 1.00 UNITS

Reviews basic step aerobics and progresses to intermediate step skills with emphasis on safety and proper technique.

• *PREREQUISITE: None.*

• *ADVISORY: PHP-A86 or proficient skills in step aerobics.*

46857 LAB 10:30AM 12:02PM TTH MPB 1 R Russo
02/12/07 06/07/07 Last day to add: 02/23/07

PHP-A88 STEP AEROBICS, ADVANCED 1.00 UNITS

Reviews basic step aerobics and progresses to advanced step skills with emphasis on safety and proper technique.

• *PREREQUISITE: None.*

• *ADVISORY: PHP-A87 or proficient skills in step aerobics.*

46858 LAB 10:30AM 12:02PM TTH MPB 1 R Russo
02/12/07 06/07/07 Last day to add: 02/23/07

PHP-A89 BODY SCULPTING 1.00 UNITS

Total body is developed, toned, and strengthened using hand weights, body bars, elastic bands, and exercise balls.

• *PREREQUISITE: None.*

48133 LAB 10:30AM 12:02PM MW MPB 1 R Russo
02/12/07 06/07/07 Last day to add: 02/23/07

PHYSICAL SCIENCE

PHS-1 INTRO PHYSICAL SCI 3.00 UNITS

Descriptive survey of the physical sciences: astronomy, geology, physics, chemistry as they relate to daily living.

• *PREREQUISITE: None.*

47560 06:00PM 09:23PM M HM 105 R Wahba
02/12/07 06/07/07 Last day to add: 02/23/07

47350 06:00PM 09:23PM F HM 221 R Wahba
02/12/07 06/07/07 Last day to add: 02/23/07

Code Hours Days Room Instructor

PHYSICIAN ASSISTANT

PHT-5 MEDICAL SCIENCE II 6.00 UNITS

Principles of practice of clinical medicine. Units include gastroenterology, geriatrics/home health, rheumatology, endocrinology, neurology, behavioral sciences/psychiatry, oncology, hematology, infectious diseases.

• PREREQUISITE: Acceptance into the Physician Assistant program and successful completion of PHT-2.

46776 09:20AM 11:31AM MWF HM 227 D Middleton
02/12/07 06/07/07 Last day to add: 02/23/07
(Hours are subject to change due to guest lecturers and/or faculty availability.)

PHT-6 HIST/PHYS ASSESSMENT II 4.00 UNITS

Clinical data gathering continues emphasis on application of skills learned in PHT-3. Medical problems recognition, assessment, management, comprehensive write-up and verbal presentation.

• PREREQUISITE: Acceptance into the Physician Assistant program, completion of all first semester courses and concurrent enrollment in PHT-5.

46777 08:45AM 10:17AM TTH HM 227 P Stafford
02/12/07 06/07/07 Last day to add: 02/23/07
(Hours are subject to change due to guest lecturers and/or faculty availability.)

PHT-7 MEDICAL PHARMACOLOGY 4.00 UNITS

Pharmacokinetics principles, pharmacotherapeutics related to systems and conditions learned in PHT-2 and 5.

• PREREQUISITE: Acceptance into the Physician Assistant program, completion of all first semester courses and concurrent enrollment in PHT-4, 5 and 6.

46778 04:30PM 09:04PM W HM 227 N Kowallis/ M Bratton
02/12/07 06/07/07 Last day to add: 02/23/07
(Hours are subject to change due to guest lecturers and/or faculty availability.)

PHT-11 INTERNAL MEDICINE I 6.00 UNITS

Under supervision, participate in wide variety of patient care activities including rotation through Intensive and Coronary Care Units and the Emergency Room. Assigned patients for medical history, physical examination, diagnostic testing and patient management.

• PREREQUISITE: Advanced standing in the Physician Assistant program including completion of all first year courses.

46767 LAB HOSP RCRM D Middleton/ M Bratton
02/12/07 05/11/07 Last day to add: 03/08/07
(Year two clinical assignments will be made by PA Program Clinical Coordinator.)

PHT-12 INTERNAL MEDICINE II 6.00 UNITS

Radiographic procedures, preventive medicine, patient-provider communication, etiology, epidemiology, clinical presentation, diagnosis and treatment of major areas of internal medicine, cardiovascular, pulmonary, infectious diseases, gastrointestinal, renal, genitourinary, rheumatologic, endocrine/metabolic, neurologic, dermatologic, hematologic, oncologic and behavioral science.

• PREREQUISITE: Advanced standing in the Physician Assistant program including completion of all first year courses.

46768 LAB HOSP RCRM D Middleton/ M Bratton
02/12/07 05/11/07 Last day to add: 03/08/07
(Year two clinical assignments will be made by PA Program Clinical Coordinator.)

PHT-13 SURGERY I 4.00 UNITS

Under supervision, participate in a wide variety of patient care activities including medical histories, physical examination, diagnostic testing and, within limitations imposed by education and previous experience, patient management and supportive involvement in major and minor surgical procedures.

• PREREQUISITE: None.

• LIMITATION ON ENROLLMENT: Advanced standing in the Physician Assistant program including completion of all first year courses.

46769 LAB HOSP RCRM P Stafford
02/12/07 05/11/07 Last day to add: 03/08/07
(Year two clinical assignments will be made by PA Program Clinical Coordinator.)

Code Hours Days Room Instructor

PHT-14 SURGERY II 6.00 UNITS

Continuation of Surgery Internship and the surgical subspecialties in orthopedics.

• PREREQUISITE: Advanced standing in the Physician Assistant program including completion of all first year courses.

46770 LAB HOSP RCRM D Middleton/ L Perez
02/12/07 05/11/07 Last day to add: 03/08/07
(Year two clinical assignments will be made by PA Program Clinical Coordinator.)

PHT-15 PEDIATRICS 6.00 UNITS

Under supervision, participate in a wide variety of patient care activities in the outpatient clinics, the Emergency Room and Pediatric inpatient services. Assigned patients for medical history review, physical examination and diagnostic testing in preparation for a supportive role in the patient's therapeutic management.

• PREREQUISITE: Advanced standing in the Physician Assistant program including completion of all first year courses.

46771 LAB HOSP RCRM P Stafford/ L Taylor
02/12/07 05/11/07 Last day to add: 03/08/07
(Year two clinical assignments will be made by PA Program Clinical Coordinator.)

PHT-16 OBSTETRICS/GYNECOLOGY 6.00 UNITS

Under supervision, participate in a variety of patient care activities emphasizing patients with reproductive tract abnormalities and normal or complicated pregnancies. Assigned to patients for medical history review, physical examination and diagnostic testing in preparation for supportive role during labor and delivery or gynecologic surgery.

• PREREQUISITE: Advanced standing in the Physician Assistant program including completion of all first year courses.

46772 LAB HOSP RCRM K Stafford/ T Thetford
02/12/07 05/11/07 Last day to add: 03/08/07
(Year two clinical assignments will be made by PA Program Clinical Coordinator.)

PHT-17 FAMILY PRACTICE 6.00 UNITS

Under supervision, assigned to patients for medical history review, physical examination, diagnostic testing and, within limitation imposed by education and experience, patient management.

• PREREQUISITE: Advanced standing in the Physician Assistant program including completion of all first year courses.

46773 LAB HOSP RCRM T Thetford/ P Stafford
02/12/07 05/11/07 Last day to add: 03/08/07
(Year two clinical assignments will be made by PA Program Clinical Coordinator.)

PHT-18 PSYCHIATRY/MENTAL HEALTH 4.00 UNITS

Under supervision, perform psychiatric history and mental status examinations and participate and understand the basic therapeutics of mental health.

• PREREQUISITE: None.

• LIMITATION ON ENROLLMENT: Advanced standing in the Physician Assistant program including completion of all first year courses.

46774 LAB HOSP RCRM T Thetford/ L Aldridge
02/12/07 05/11/07 Last day to add: 03/08/07
(Year two clinical assignments will be made by PA Program Clinical Coordinator.)

PHT-19 EMERGENCY MEDICINE 4.00 UNITS

Under supervision, participate in a wide variety of patient care activities including medical histories, physical examination, diagnostic testing and, within limitations imposed by education and previous experience, patient management and supportive involvement in major and minor invasive procedures.

• PREREQUISITE: None.

• LIMITATION ON ENROLLMENT: Advanced standing in the Physician Assistant program including completion of all first year courses.

46775 LAB HOSP RCRM T Thetford/ V Reynolds/D Vasile
02/12/07 05/11/07 Last day to add: 03/08/07
(Year two clinical assignments will be made by PA Program Clinical Coordinator.)

Code	Hours	Days	Room	Instructor

PHYSICS

PHY-10 INTRO GEN PHYSICS 3.00 UNITS

Introduces study of mechanics, matter, heat, sound light, electricity, magnetism and nuclear physics.

- *PREREQUISITE: MAT-52.*

47351	08:45AM 10:17AM	MW	HM 104	Staff
	02/12/07 06/07/07		Last day to add: 02/23/07	

PHY-11 PHYSICS LAB 1.00 UNITS

A laboratory for the non-science major with emphasis on lab techniques. Student experimentation and demonstrations.

- *COREQUISITE: PHY-10.*

47352	LAB	08:10AM 11:33AM	F	SCI 261	B Hughes
		02/12/07 06/07/07		Last day to add: 02/23/07	

THE WORLD IS YOURS

Seeking a unique, challenging and rewarding educational experience! Interested in world affairs, international employment, transferring to quality universities and travel?

RCC will role play a foreign nation at simulations of the United Nations, Chicago in November and New York in March, attended by 3500 students from around the world. Minimal costs.

Attend the team meetings Friday afternoons in Fall or enroll in POL-10, Winter session. Visit academic.rcc.edu/mun or phone 222-8881 for more information.

POLITICAL SCIENCE

POL-1 AMERICAN POLITICS 3.00 UNITS

The principles, institutions, policies and critical issues in American politics. (CAN GOVT 2)

- *PREREQUISITE: None.*
- *ADVISORY: Qualification for ENG-1A.*

47353				F Biancardi
	02/12/07 06/07/07		Last day to add: 02/23/07	

(The above class, code #47353, is an online course. Computer with Internet access required. www.opencampus.com)

47359	07:00AM 10:23AM	F	HM 336	M Lafferty
	02/12/07 06/07/07		Last day to add: 02/23/07	
48346	07:00AM 10:23AM	S	HM 105	Staff
	02/12/07 06/07/07		Last day to add: 02/23/07	
47358	10:30AM 12:02PM	MW	HM 337	M Lafferty
	02/12/07 06/07/07		Last day to add: 02/23/07	
47584	10:30AM 12:02PM	TTH	HM 337	F Biancardi
	02/12/07 06/07/07		Last day to add: 02/23/07	
47361	12:15PM 01:47PM	W	LIB 131	F Biancardi
	02/12/07 06/07/07		Last day to add: 02/23/07	
47356	02:00PM 03:32PM	TTH	HM 337	M Lafferty
	02/12/07 06/07/07		Last day to add: 02/23/07	
47360	03:45PM 05:17PM	TTH	HM 338	G Conley
	02/12/07 06/07/07		Last day to add: 02/23/07	
47354	06:00PM 09:23PM	W	STU 101	G Conley
	02/12/07 06/07/07		Last day to add: 02/23/07	
47357	TV			F Biancardi
	02/12/07 06/07/07		Last day to add: 02/23/07	

(The above class, code #47357 is a telecourse, using both face-to-face and television formats. See Open Campus section for details.)

Code	Hours	Days	Room	Instructor

POL-1H HONORS AMERICAN POLITICS 3.00 UNITS

Offers students in the honors program an enriched introduction to the principles, institutions, and issues of American politics.

- *PREREQUISITE: None.*
- *LIMITATION ON ENROLLMENT: Enrollment in the honors program.*

48177	08:45AM 10:17AM	TTH	HM 104	F Biancardi
	02/12/07 06/07/07		Last day to add: 02/23/07	

(Honors course - enrollment restricted to those eligible for program. For information, call (951) 571-6244 or (951) 222-8779.)

PSYCHOLOGY

PSY-1 GENERAL PSYCH 3.00 UNITS

Survey of scientific study of behavior, including learning, emotion, motivation, emotional problems and therapy. (CAN PSY 2)

- *PREREQUISITE: None.*

47372	08:10AM 09:11AM	MWF	HM 338	M Warden
	02/12/07 06/07/07		Last day to add: 02/23/07	
47364	10:30AM 11:31AM	MWF	HM 338	A Tolunay Ryan
	02/12/07 06/07/07		Last day to add: 02/23/07	
47365	10:30AM 12:02PM	TTH	LIB 124	A Milner
	02/12/07 06/07/07		Last day to add: 02/23/07	
47376	10:30AM 01:53PM	S	HM 106	L Conn
	02/12/07 06/07/07		Last day to add: 02/23/07	
47375	12:15PM 01:47PM	MW	HM 338	A Tolunay Ryan
	02/12/07 06/07/07		Last day to add: 02/23/07	
47366	02:00PM 03:32PM	MW	HM 338	M Warden
	02/12/07 06/07/07		Last day to add: 02/23/07	
47367	02:00PM 03:32PM	TTH	HM 205	A Milner
	02/12/07 06/07/07		Last day to add: 02/23/07	
47373	02:00PM 05:23PM	F	HM 338	A Tolunay Ryan
	02/12/07 06/07/07		Last day to add: 02/23/07	
47374	03:45PM 05:17PM	MW	HM 104	M Warden
	02/12/07 06/07/07		Last day to add: 02/23/07	
47369	06:00PM 09:23PM	M	HM 338	M Baeza
	02/12/07 06/07/07		Last day to add: 02/23/07	
47370	06:00PM 09:23PM	T	HM 205	C Umali Kopp
	02/12/07 06/07/07		Last day to add: 02/23/07	
47368	06:00PM 09:23PM	W	HM 338	T Gibbs
	02/12/07 06/07/07		Last day to add: 02/23/07	
47371	06:00PM 09:23PM	TH	HM 104	M Hunt
	02/12/07 06/07/07		Last day to add: 02/23/07	

PSY-2 PHYSIOLOGICAL PSYCH 3.00 UNITS

A scientific study of the physiological determinants of behavior.

- *PREREQUISITE: None.*

47377	08:45AM 10:17AM	TTH	HM 338	T Gibbs
	02/12/07 06/07/07		Last day to add: 02/23/07	

PSY-9 DEVELOPMENTAL PSYCH 3.00 UNITS

A survey of biological, cognitive and psychosocial development throughout the human life cycle from conception to death.

- *PREREQUISITE: None.*

47385	07:00AM 08:01AM	MWF	HM 338	M Pacheco
	02/12/07 06/07/07		Last day to add: 02/23/07	
47386	07:00AM 10:23AM	S	HM 104	Staff
	02/12/07 06/07/07		Last day to add: 02/23/07	
47381	09:20AM 10:21AM	MWF	HM 338	A Tolunay Ryan
	02/12/07 06/07/07		Last day to add: 02/23/07	
47383	02:00PM 03:32PM	TTH	HM 338	T Gibbs
	02/12/07 06/07/07		Last day to add: 02/23/07	
47384	03:45PM 05:17PM	MW	HM 338	A Tolunay Ryan
	02/12/07 06/07/07		Last day to add: 02/23/07	
47382	07:10PM 08:42PM	MW	HM 337	Staff
	02/12/07 06/07/07		Last day to add: 02/23/07	

Code	Hours	Days	Room	Instructor

PSY-33 THEORIES OF PERSONALITY 3.00 UNITS

A survey of the basic concepts and principles of the prevailing theories of personality and an assessment of how well they meet the standards of the scientific process.

• *PREREQUISITE: None.*

47378	10:30AM 12:02PM	TTH	HM 338	T Gibbs
	02/12/07 06/07/07		Last day to add: 02/23/07	

PSY-35 ABNORMAL PSYCHOLOGY 3.00 UNITS

A survey of the nature, causes and treatment of psychological disorder.

• *PREREQUISITE: None.*

47379	07:00AM 08:32AM	TTH	HM 338	T Gibbs
	02/12/07 06/07/07		Last day to add: 02/23/07	
47380	06:00PM 09:23PM	T	HM 106	A Sadowski
	02/12/07 06/07/07		Last day to add: 02/23/07	

READING
RECOMMENDED GUIDELINES AND SEQUENCE OF COURSES

Qualifying preparation score or successful completion of prerequisite course is required for REA-82 or 83:

READING 81–LEVEL 1: Basic skill level comprehension and vocabulary.

READING 82–LEVEL 2: Intermediate level. Skills include critical thinking and vocabulary building.

READING 83–LEVEL 3: Comprehension and vocabulary near college level. Focus on critical thinking and vocabulary.

See "Moving Through English" for more details.

READING

REA-81 READING, LEVEL 1 3.50 UNITS

Instruction in basic reading skills, along with individually prescribed practice work in a wide range of materials. (Non-degree credit course)

• *PREREQUISITE: None.*

47388	08:10AM 01:55PM	F	HM 322	M Rangel
	02/12/07 06/07/07		Last day to add: 02/23/07	
47389	10:30AM 01:13PM	MW	HM 335	S Nyrop
	02/12/07 06/07/07		Last day to add: 02/23/07	

(The above class, code #47389, is paired with ENG-60A - 47101 and ENG-60B - 47122. You MUST enroll in all three courses to be enrolled into this REA-81- 47389. For information call (951)571-6260.)

47390	02:00PM 04:43PM	MW	HM 210	S Nyrop
	02/12/07 06/07/07		Last day to add: 02/23/07	

REA-82 READING, LEVEL II 3.50 UNITS

Intended for students who experience significant difficulty in reading college-level materials. (Non-degree credit course)

• *PREREQUISITE: REA-81 or qualifying preparation score.*

47391	07:00AM 10:23AM	T	HM 210	L Ogata
	02/12/07 06/07/07		Last day to add: 02/23/07	

(The above class, code #47391, is a hybrid course. Computer with Internet access required. www.opencampus.com.)

48142	07:00AM 10:23AM	W	HM 210	L Ogata
	02/12/07 06/07/07		Last day to add: 02/23/07	

(The above class, code #48142, is a hybrid course. Computer with Internet access required. www.opencampus.com)

47392	07:00AM 10:23AM	TH	HM 210	L Ogata
	02/12/07 06/07/07		Last day to add: 02/23/07	

(The above class, code #47392, is a hybrid course. Computer with Internet access required. www.opencampus.com)

47393	06:00PM 08:43PM	TTH	LIB 123	Staff
	02/12/07 06/07/07		Last day to add: 02/23/07	

Code	Hours	Days	Room	Instructor

Be part of a LEARNING COMMUNITY!

REA-83-47394 Reading, Level III + GEG-1-47189 Physical Geography = ***Double the Success!***

Join in on these paired classes for a different kind of learning experience. Enroll in both, section 47189 of GEG-1 and section 47394 of REA-83 and reap these exciting benefits:

- Have guaranteed enrollment in both classes, as space permits
- Meet new friends and be part of a supportive community of learners
- Enjoy increased access to teachers and writing tutors
- Gain tools to succeed in all your classes

REA-83 READING, LEVEL III 3.00 UNITS

Intended for students who experience moderate difficulty in reading college-level materials. (Non-degree credit course)

• *PREREQUISITE: REA-82 or ESL-73 or qualifying preparation score.*

47394	07:00AM 10:23AM	F	HM 207	L Ogata
	02/12/07 06/07/07		Last day to add: 02/23/07	

(The above class, code #47394, is part of a learning community paired with GEG-1 - 47189. This class will use the textbook for GEG-1. For information call (951) 571-6260.)

47395	02:00PM 03:32PM	TTH	HM 335	S Nyrop
	02/12/07 06/07/07		Last day to add: 02/23/07	
47396	03:45PM 05:17PM	TTH	HM 106	S Nyrop
	02/12/07 06/07/07		Last day to add: 02/23/07	

REA-96 READ/WRIT CTR PRACTICUM 0.50 UNITS

Reading and Writing Center access for students enrolled in composition, literature, creative writing, ESL, reading or speech communication courses. (Non-degree credit course. CR/NC only.)

• *PREREQUISITE: None.*

• *COREQUISITE: Concurrent enrollment in any English, ESL, reading or speech communication course.*

47399	LAB	08:00AM 09:00PM	HM 232	L Ogata
		02/12/07 06/07/07	Last day to add: 06/07/07	

REA-97 READ/WRIT CTR PRACTICUM 1.00 UNITS

Reading and Writing Center access for students enrolled in composition, literature, creative writing, ESL, reading or speech communication courses. (Non-degree credit course. CR/NC only.)

• *PREREQUISITE: None.*

• *COREQUISITE: Concurrent enrollment in any English, ESL, reading or speech communication course.*

47400	LAB	08:00AM 09:00PM	HM 232	L Ogata
		02/12/07 06/07/07	Last day to add: 06/07/07	

REAL ESTATE - Also see Business Administration

RLE-80 REAL ESTATE PRINCIPLES 3.00 UNITS

Fundamental course covering the basic laws, principles and terminology of California real estate practice.

• *PREREQUISITE: None.*

47402	10:30AM 01:53PM	S	HM 333	M Leivas
	02/12/07 06/07/07		Last day to add: 02/23/07	
47401	06:00PM 09:23PM	TH	HM 338	N Zoumbos
	02/12/07 06/07/07		Last day to add: 02/23/07	

RLE-81 REAL ESTATE PRACTICE 3.00 UNITS

Daily operations in real estate brokerage. Applies toward educational requirements for broker's examination.

• *PREREQUISITE: None.*

47403	06:00PM 09:23PM	T	HM 333	A Ross
	02/12/07 06/07/07		Last day to add: 02/23/07	

Code	Hours	Days	Room	Instructor

RLE-82 LEGL ASPECT RL ESTAT 3.00 UNITS

California real estate law as it applies to acquisition, ownership, trust deeds, transfers, foreclosure and probate.

• *PREREQUISITE: None.*

47479	06:00PM 09:23PM	M	HM 334	J Preacher
	02/12/07 06/07/07		Last day to add: 02/23/07	

RLE-83 REAL ESTATE FINANCE 3.00 UNITS

Analysis of real estate finance in residential, apartment, commercial and special purpose properties.

• *PREREQUISITE: None.*

47405	06:00PM 09:23PM	F	HM 333	M Leivas
	02/12/07 06/07/07		Last day to add: 02/23/07	

RLE-84 RL ESTATE APPRAISAL 3.00 UNITS

Compares approaches, methods and techniques used to value property. Emphasis on residential and single-unit property.

• *PREREQUISITE: None.*

47406	06:00PM 09:23PM	W	HM 336	J Preacher
	02/12/07 06/07/07		Last day to add: 02/23/07	

SENIOR CITIZEN EDUCATION - These classes listed in Open Campus/Community Education schedule. Call 222-8090 for current copy.

SOCIOLOGY

SOC-1 INTRO TO SOCIOLOGY 3.00 UNITS

The dynamics of group life and social interaction in society. (CAN SOC 2)

• *PREREQUISITE: None.*

47408	07:00AM 08:32AM	TTH	HM 104	E Thompson
	02/12/07 06/07/07		Last day to add: 02/23/07	
47411	07:00AM 10:23AM	S	HM 106	J Hill
	02/12/07 06/07/07		Last day to add: 02/23/07	
47407	08:45AM 10:17AM	MW	HM 336	E Thompson
	02/12/07 06/07/07		Last day to add: 02/23/07	
47409	08:45AM 10:17AM	TTH	HM 106	E Thompson
	02/12/07 06/07/07		Last day to add: 02/23/07	
47413	12:15PM 01:47PM	MW	HM 337	E Thompson
	02/12/07 06/07/07		Last day to add: 02/23/07	
47410	03:45PM 05:17PM	TTH	HM 336	D Lafaurie
	02/12/07 06/07/07		Last day to add: 02/23/07	
47412	06:00PM 09:23PM	F	HM 338	J Hill
	02/12/07 06/07/07		Last day to add: 02/23/07	

SOC-2 AMER SOCIAL PROB 3.00 UNITS

Identification and analysis of major contemporary social problems. (CAN SOC 4)

• *PREREQUISITE: None.*

47416	10:30AM 12:02PM	MW	HM 336	E Thompson
	02/12/07 06/07/07		Last day to add: 02/23/07	

SOC-10 RACE/ETHNIC RELATIONS 3.00 UNITS

An introduction to the theories, dynamics, history and present status of inter-group conflict in the United States.

• *PREREQUISITE: None.*

47585	10:30AM 12:02PM	TTH	MODL 3	H Hawkins Russell
	02/12/07 06/07/07		Last day to add: 02/23/07	

SOC-12 MARRIAGE FAMILY REL 3.00 UNITS

Contemporary patterns in marriage and family relations. (CAN FCS 12).

• *PREREQUISITE: None.*

47414	07:10PM 08:42PM	TTH	HM 337	J Hill
	02/12/07 06/07/07		Last day to add: 02/23/07	

Code	Hours	Days	Room	Instructor

ENROLLMENT GUIDELINES: SPANISH COURSES

1. If you have taken Spanish in high school or in another college or university, you must have official transcripts on file and request evaluation of the course(s).

   Additionally, we highly recommend that you take the Spanish competency test so that an accurate determination of your skills can be made prior to registration.

2. If you have acquired knowledge of Spanish outside of a formal educational institution, you must file a matriculation appeals petition and take the Spanish competency test.

SPANISH

DO YOU NEED INFORMATION ON HOW TO VALIDATE YOUR PREREQUISITE? CALL THE PREREQUISITE HOTLINE AT 222-8808. (FOR CHEMISTRY AND FOREIGN LANGUAGES ONLY.)

SPA-1 SPANISH 1 5.00 UNITS

Develops basic skills in understanding, reading, communicating and writing in Spanish. (CAN SPAN 2)

• *PREREQUISITE: None.*

47423		07:00AM 09:43AM	M	LIB 241	L Sanchez
	LAB	07:00AM 09:43AM	W	HM 233	L Sanchez
		02/12/07 06/07/07		Last day to add: 02/23/07	
47421		10:30AM 01:13PM	MW	TBA	R Mercado
	LAB	10:30AM 11:31AM	F	HM 233	Staff
		02/12/07 06/07/07		Last day to add: 02/23/07	
47418		02:00PM 04:43PM	MW	HM 322	R Mercado
	LAB	02:00PM 03:01PM	F	HM 233	Staff
		02/12/07 06/07/07		Last day to add: 02/23/07	
47419		02:00PM 05:20PM	T	STU 107	R Mercado
		03:10PM 05:20PM	TH	STU 107	R Mercado
	LAB	02:00PM 03:01PM	TH	HM 233	Staff
		02/12/07 06/07/07		Last day to add: 02/23/07	
47420		06:00PM 09:23PM	M	HM 322	G Decker
	LAB	06:00PM 09:23PM	W	HM 233	G Decker
		02/12/07 06/07/07		Last day to add: 02/23/07	

SPA-2 SPANISH 2 5.00 UNITS

Further development of basic skills in understanding, reading, communicating and writing in Spanish. (CAN SPAN 4)

• *PREREQUISITE: SPA-1 or SPA-1B.*

47426		07:00AM 09:43AM	T	HM 322	D Eldredge
	LAB	07:00AM 09:43AM	TH	HM 233	D Eldredge
		02/12/07 06/07/07		Last day to add: 02/23/07	
48364	L/LAB	06:00PM 09:23PM	TTH	LIB 241	M Vega Sanchez
		02/12/07 06/07/07		Last day to add: 02/23/07	

SPA-3N SPANISH/SPANISH SPEAKERS 5.00 UNITS

Enrichment of native speakers' skills through grammar, vocabulary enhancement, composition, literature and culture. Designed for students with near-native fluency, having acquired the language in a non-academic environment, and having received very minimal or no formal instruction in Spanish.

• *PREREQUISITE: None.*

47429		06:00PM 09:23PM	T	HM 335	L Paredes
	LAB	06:00PM 09:23PM	TH	HM 233	L Paredes
		02/12/07 06/07/07		Last day to add: 02/23/07	

SPA-4 SPANISH 4 5.00 UNITS

Further development of intermediate skills in understanding, reading, communicating and writing in Spanish. (CAN SPAN 10)

• *PREREQUISITE: SPA-3 or 3N.*

48170		10:30AM 01:13PM	TTH	HM 322	R Mercado
	LAB	09:20AM 10:21AM	T	HM 233	Staff
		02/12/07 06/07/07		Last day to add: 02/23/07	

Code	Hours	Days	Room	Instructor

SPEECH COMMUNICATION

SPE-1 PUBLIC SPEAKING 3.00 UNITS

Learn how to prepare, present and evaluate a variety of speeches. Minimum of 4 speeches and 20 formal speaking minutes required. (CAN SPCH 4)

- *PREREQUISITE: None.*
- *ADVISORY: SPE-51, SPE-52 or qualification for ENG-1A.*

47440	07:00AM 08:32AM	MW	HM 207	Staff
	02/12/07 06/07/07		Last day to add: 02/23/07	
47432	08:45AM 10:17AM	TTH	HM 209	D Conrad
	02/12/07 06/07/07		Last day to add: 02/23/07	
47437	09:00AM 12:23PM	S	LIB 130	L Acharya
	02/12/07 06/07/07		Last day to add: 02/23/07	
47434	09:20AM 10:21AM	MWF	LIB 124	D White
	02/12/07 06/07/07		Last day to add: 02/23/07	
47431	10:30AM 12:02PM	MW	HM 207	D Conrad
	02/12/07 06/07/07		Last day to add: 02/23/07	
47441	10:30AM 01:53PM	F	LIB 131	K Deets
	02/12/07 06/07/07		Last day to add: 02/23/07	
47439	12:15PM 01:47PM	MW	HM 336	D Conrad
	02/12/07 06/07/07		Last day to add: 02/23/07	
47438	02:00PM 05:23PM	F	LIB 131	K Deets
	02/12/07 06/07/07		Last day to add: 02/23/07	
47435	03:45PM 05:17PM	TTH	HM 206	D Conrad
	02/12/07 06/07/07		Last day to add: 02/23/07	
48341	06:00PM 09:23PM	W	LIB 124	D Mann
	02/12/07 06/07/07		Last day to add: 02/23/07	
47436	06:00PM 09:23PM	TH	HM 205	D Mann
	02/12/07 06/07/07		Last day to add: 02/23/07	
48342	06:00PM 09:23PM	F	HM 205	T Berry
	02/12/07 06/07/07		Last day to add: 02/23/07	

SPE-3A ARGUMENT & DEBATE 3.00 UNITS

College level development of sound argument and reasoning including the effective incorporation of evidence for the purpose of debate.

- *PREREQUISITE: None.*
- *ADVISORY: SPE- 51, 52 or qualification for ENG-1A.*

47562	10:30AM 12:02PM	TTH	HM 207	D Conrad
	02/12/07 06/07/07		Last day to add: 02/23/07	

Code	Hours	Days	Room	Instructor

SPE-4A PSYCH ARGUMENTATION 3.00 UNITS

A course dealing with pertinent factors in developing argumentation.

- *PREREQUISITE: SP COM 3AB.*

47563	10:30AM 12:02PM	TTH	HM 207	D Conrad
	02/12/07 06/07/07		Last day to add: 02/23/07	

SPE-7 ORAL INTERPRETATION I 3.00 UNITS

Teaches students to read and interpret literature expressively aloud.

- *PREREQUISITE: None.*

47564	12:50PM 01:51PM	MWF	HM 211	D White
	02/12/07 06/07/07		Last day to add: 02/23/07	

SPE-8 ORAL INTERPRETATION II 3.00 UNITS

Performance training in oral reading of prose, poetry and drama.

- *PREREQUISITE: SPE-7.*

48099	12:50PM 01:51PM	MWF	HM 211	D White
	02/12/07 06/07/07		Last day to add: 02/23/07	

SPE-9 INTERPERSONAL COMMUNICATION 3.00 UNITS

Analyzes the dynamics, components and ethics of the two-person communication process in relationships.(CAN SPCH 8)

- *PREREQUISITE: None.*
- *ADVISORY: SPE-52 or qualification for ENG-1A.*

47446	07:00AM 08:32AM	TTH	LIB 131	Staff
	02/12/07 06/07/07		Last day to add: 02/23/07	
47447	07:00AM 10:23AM	F	LIB 120	Staff
	02/12/07 06/07/07		Last day to add: 02/23/07	
47445	08:10AM 09:11AM	MWF	LIB 131	D White
	02/12/07 06/07/07		Last day to add: 02/23/07	
47449	10:30AM 01:53PM	S	LIB 123	T Berry
	02/12/07 06/07/07		Last day to add: 02/23/07	
47448	02:00PM 03:32PM	MW	HM 206	J Simon
	02/12/07 06/07/07		Last day to add: 02/23/07	
47443	06:00PM 09:23PM	F	LIB 131	K Deets
	02/12/07 06/07/07		Last day to add: 02/23/07	

Code	Hours	Days	Room	Instructor

THEATER ARTS

THE-3 INTRO TO THE THEATER 3.00 UNITS

A survey of theatrical styles and forms intended for the general college student. (CAN DRAM 18)

- *PREREQUISITE: None.*

47450	03:45PM 05:17PM	MW	STU 107	H Stephens
	02/12/07 06/07/07		Last day to add: 02/23/07	

THE-32 THEATER GAMES AND EXERCISES 3.00 UNITS

A beginning class for actors emphasizing the basic principles and techniques of acting through use of theater games and improvisational exercises.

- *PREREQUISITE: None.*

47451	12:50PM 03:02PM	MW	STU 101	H Stephens
	02/12/07 06/07/07		Last day to add: 02/23/07	

WORK EXPERIENCE

WKX-200 GENERAL WORK EXPERIENCE 3.00 UNITS

Coordinates the student's occupational experience with related instruction in skills for career planning and occupational success. Student must be employed in paid or volunteer position.

- *PREREQUISITE: None.*
- *LIMITATION ON ENROLLMENT: Limited to students who are enrolled in at least 7 credit units of instruction including the Work Experience class units.*

46779	LAB	04:50PM 05:51PM	W	LIB 124	J Banks
		02/12/07 06/07/07		Last day to add: 02/23/07	
48372	LAB	05:25PM 06:26PM	TH	HM 105	Staff
		02/12/07 06/07/07		Last day to add: 02/23/07	

WARNING!
REGISTRATION WILL BE BLOCKED IF YOU HAVE NOT MET THE PREREQUISITE!

Code	Hours	Days	Room	Instructor

WORK EXPERIENCE - *Check it out!*

Work Experience is a one hour per week class which allows students to earn up to 4 units per semester for experience gained through employment or volunteer service. Enroll in a general Work Experience section and you will be placed in your choice of one of the disciplines below.

Units Determination:
General Work Experience (not related to one of the occupational disciplines listed below) is 3 units only.

Occupational Work Experience (one of the disciplines shown below) varies from 1-4 units. For every one (1) unit of work experience credit students must complete 75 hours of paid work or 60 hours of volunteer work during the college semester. No more than 20 hours per week may be applied toward this work requirement. Below is a general guide to help students enroll in the appropriate number of units of work experience.

Hours Worked Per Week		Students should enroll in:
20-40 (paid)	15-40 (volunteer)	up to 4 units
14-19 (paid)	11-14 (volunteer)	up to 3 units
9-13 (paid)	7-10 (volunteer)	up to 2 units
5-8 (paid)	4-6 (volunteer)	1 unit

Accounting
Administration of Justice
Air Conditioning
American Sign Language
Architecture
Art
Auto Body
Auto Tech
Business
CIS
Community Interpretation
Construction
Cosmetology
Culinary Arts
Dental Hygiene
Dental Technology
ECS
Education
Electronics
Engineering
Fire Technology
Graphics
Human Services
Journalism
Machine Shop
Management
Manufacturing
Marketing
Medical Assisting
Nursing
Office Administration
Paralegal Studies
Photography
Physical Education
Real Estate
Telecommunications
Welding

Weekend College at Moreno Valley

Code	Hours	Days	Room	Instructor

ADMINISTRATION OF JUSTICE

ADJ-1 INTRO ADMIN OF JUSTICE 3.00 UNITS

The history and philosophy of administration of justice in America. (CAN AJ 2)

• *PREREQUISITE: None.*

46868	10:30AM 01:53PM	S	HM 322	R Dayhoff
	02/12/07 06/07/07		Last day to add: 02/23/07	

ADJ-2 PRINCIPLES OF JUSTICE SYSTEM 3.00 UNITS

The role and responsibilities of each segment in the administration of justice system.

• *PREREQUISITE: None.*

48297	09:00AM 12:23PM	S	HM 129	R Christianson
	02/12/07 06/07/07		Last day to add: 02/23/07	

ANTHROPOLOGY

ANT-1 PHYSICAL ANTHROPOLOGY 3.00 UNITS

Examination of human biological evolution, diversity and relationship to the animal world. (CAN ANTH 2)

• *PREREQUISITE: None.*

46951	09:00AM 12:23PM	S	LIB 131	S Rachele
	02/12/07 06/07/07		Last day to add: 02/23/07	

BUSINESS ADMINISTRATION

BUS-18A BUSINESS LAW I 3.00 UNITS

Legal and ethical environment of business torts, contracts, sales and principles of employment. (CAN BUS 8)

• *PREREQUISITE: None.*

46978	06:00PM 09:23PM	F	HM 323	H Kubota
	02/12/07 06/07/07		Last day to add: 02/23/07	

COMPUTER APPLICATIONS/OFFICE

CAT-53 KEYBOARD/TYPING FUNDAMENTALS 1.00 UNITS

Develops basic alpha/numeric keyboarding/touch typewriting skills on an electronic keyboard for the non-typist.

• *PREREQUISITE: None.*

46991	08:10AM 10:25AM	S	HM 323	L Fiedler
	02/17/07 04/07/07		Last day to add: 02/21/07	

(The above class, code #46991, is an 8 week course. Please note the above dates.)

COMPUTER INFORMATION SYSTEMS

CIS-1A INTRO TO COMP INFO SYS 3.00 UNITS

Introduction to computer concepts, theory and computer applications. Functions and capabilities of word processors, spreadsheets, databases, presentation graphics and the Internet are covered through lecture, discussion and hands-on computer assignments.

• *PREREQUISITE: None.*

• *ADVISORY: Concurrent enrollment in CIS-96 or 97 recommended.*

48270	08:10AM 11:30AM	SU	CLRK CTR	W Christensen
	02/18/07 04/08/07		Last day to add: 02/22/07	

(The above class, code #48270, is a 8 day Fast Track class. Please note the above dates. This course is a Hybrid course. Computer with internet access required. www.opencampus.com. The above class meets at Ben Clark Training Center, 3423 Davis Ave. Riverside. For information call 951-571-6324.)

Code	Hours	Days	Room	Instructor

EARLY CHILDHOOD EDUCATION

EAR-43 CHALLENGING BEHAVIORS 3.00 UNITS

An overview of the factors that impact behavior of young children, and proactive intervention and prevention techniques.

• *PREREQUISITE: EAR-19 and EAR-20.*

48265	09:00AM 12:23PM	S	ECEM 115	E Deal McWilliams
	02/17/07 06/02/07		Last day to add: 02/23/07	

ECONOMICS

ECO-4 CONTEMPORARY ECON PRBLM 3.00 UNITS

A general education course emphasizing simple economic analysis applied to issues/problems facing the US citizen.

• *PREREQUISITE: None.*

47044	09:00AM 12:23PM	S	HM 336	S Ellaboudy
	02/12/07 06/07/07		Last day to add: 02/23/07	

ENGLISH

ENG-1A ENGLISH COMPOSITION 4.00 UNITS

Teaches college-level critical reading, academic writing, and research skills. (CAN ENGL 2)

• *PREREQUISITE: ENG-50 or qualifying preparation score.*

47064	08:10AM 12:44PM	S	HM 207	A Modzelewski
	02/12/07 06/07/07		Last day to add: 02/23/07	

(Plus 18 hours laboratory by arrangement.)

47055	04:30PM 09:04PM	F	HM 206	J Fenton
	02/12/07 06/07/07		Last day to add: 02/23/07	

(Plus 18 hours laboratory by arrangement.)

ENG-1B CRITICAL THINKING/WRITING 4.00 UNITS

Emphasizing critical thinking, this course uses literature to develop argumentative, reading and writing skills beyond the level achieved in ENG-1A. (CAN ENGL 4)

• *PREREQUISITE: ENG-1A.*

47073	08:10AM 12:44PM	S	HM 211	J Rawley
	02/12/07 06/07/07		Last day to add: 02/23/07	

(Plus 18 hours laboratory by arrangement.)

ENG-50 BASIC ENGLISH COMP 4.00 UNITS

Prepares students for college-level reading and academic writing.

• *PREREQUISITE: ENG-60B, ESL-55 or qualifying preparation score.*

• *ADVISORY: Reading 82, or qualifying preparation score.*

47088	08:10AM 12:44PM	S	HM 337	M Yang
	02/12/07 06/07/07		Last day to add: 02/23/07	

(Plus 18 hours laboratory by arrangement.)

ENG-60A ENGL FUND: SENT TO PARAGRAPH 4.00 UNITS

This class instills basic writing, reading, and grammar skills via sentence and paragraph. (Non-degree credit course. CR/NC only)

• *PREREQUISITE: None.*

47109	08:10AM 12:44PM	S	HM 210	M Moustafa
	02/12/07 06/07/07		Last day to add: 02/23/07	

(Plus 18 hours laboratory by arrangement.)

Code	Hours	Days	Room	Instructor

ENG-60B ENGL FUND: PARAGRAPH TO ESSAY 4.00 UNITS

This class advances basic reading, writing, and grammar skills via the production of paragraph and short essays. (Non-degree credit course. CR/NC only)

- *PREREQUISITE: ENG-60A or qualifying preparation score.*

47115	08:10AM 12:44PM	S	HM 206	K Smith
	02/12/07 06/07/07		Last day to add: 02/23/07	

(Plus 18 hours laboratory by arrangement.)

ENGLISH AS A SECOND LANGUAGE

ESL-95 PRONUNCIATION, ACCENT REDUCT 3.00 UNITS

Provides instruction and intensive practice in pronunciation and accent reduction. (Non-degree credit course. CR/NC only)

- *PREREQUISITE: None.*
- *ADVISORY: Qualification for ESL-52 or higher recommended.*

48316	08:10AM 12:44PM	S	HM 209	C Senpepos
	02/12/07 06/07/07		Last day to add: 02/23/07	

HEALTH SCIENCE

HES-1 HEALTH SCIENCE 3.00 UNITS

Study of prevention of disease. Satisfies California certification for drug, alcohol, tobacco and nutrition.

- *PREREQUISITE: None.*

47227	10:30AM 01:53PM	S	HM 221	S Villasenor
	02/12/07 06/07/07		Last day to add: 02/23/07	

HEALTH CARE TECHNICIAN

HET-86 ACUTE CARE NURSE ASSISTANT 1.00 UNITS

Provides the Certified Nurse Assistant with demonstration and practice of nursing assistant skills used when providing care in acute care settings.

- *PREREQUISITE: HET-80. (Certification as a Nurse Assistant also acceptable.)*
- *LIMITATION ON ENROLLMENT: Prior to clinical component, requires current CPR certification and immunizations, medical clearance from healthcare provider and uniform with RCC HET I.D. badge.*

46744	LAB	07:00AM 11:00AM	S	HOSP RCRM	V Glazewski
	LAB	11:30AM 03:20PM	S	HOSP RCRM	
		2/12/07 06/07/07		Last day to add: 02/23/07	

(This class meets every other Saturday 7:00am - 3:00pm @RCRMC located at 26520 Cactus Ave., Moreno Valley, 2/17, 3/3, 3/17, 3/31, 4/21, 5/5, 5/19, 6/2. The first and last day (2/17 and 6/2) will meet at Moreno Valley campus, HM 205, from 8:00am - 11:30am. Call (951) 571-6135 to obtain an HET information packet in HM #113.)

HISTORY

HIS-7 POL SOC HIST OF US 3.00 UNITS

A history of the United States from 1877 to the present. (CAN HIST 10)

- *PREREQUISITE: None. Qualification for ENG-1A recommended.*

47242	10:30AM 01:53PM	S	HM 105	Staff
	02/12/07 06/07/07		Last day to add: 02/23/07	

Code	Hours	Days	Room	Instructor

HUMAN SERVICES

HMS-13 EMPLOYMENT SUPPORT STRAT 3.00 UNITS

An overview of the principles, skills and practices used by Human Service professionals to assist individuals in securing and maintaining employment. (Same as SOC-13)

- *PREREQUISITE: None.*

46745	09:00AM 12:23PM	S	HM 334	D McCrary
	02/12/07 06/07/07		Last day to add: 02/23/07	

HUMANITIES

HUM-10 WORLD RELIGIONS 3.00 UNITS

Concepts of major religions including Hinduism, Buddhism, Confucianism, Taoism, Judaism, Christianity and Islam.

- *PREREQUISITE: None. Qualification for ENG-1A strongly recommended.*

47250	09:00AM 12:23PM	S	LIB 120	Staff
	02/12/07 06/07/07		Last day to add: 02/23/07	

MATHEMATICS

MAT-63 ARITHMETIC 3.00 UNITS

(Formerly MAT-51.) Study of the four basic operations applied to whole numbers, fractions, mixed numbers and decimals, with applications to real world problems. (Non-degree credit course)

- *PREREQUISITE: None.*

47756	10:30AM 01:53PM	S	SCI 157	Staff
	02/12/07 06/07/07		Last day to add: 02/23/07	

MAT-64 PRE-ALGEBRA 3.00 UNITS

(Formerly MAT-50.) Designed as a transition from arithmetic to elementary algebra. (Non-degree credit course)

- *PREREQUISITE: MAT-63 or 90C.*

47316	10:30AM 01:53PM	S	HM 104	T Nguyen
	02/12/07 06/07/07		Last day to add: 02/23/07	
47759	02:00PM 05:23PM	S	HM 221	T Nguyen
	02/12/07 06/07/07		Last day to add: 02/23/07	
47317	06:00PM 09:23PM	F	HM 105	T Nguyen
	02/12/07 06/07/07		Last day to add: 02/23/07	

MEDICAL ASSISTING

MDA-1A MEDICAL TERMINOLOGY 1A 3.00 UNITS

Introduction to medical terminology.

- *PREREQUISITE: None.*

46755	09:00AM 12:23PM	S	HM 338	J Searcy
	02/12/07 06/07/07		Last day to add: 02/23/07	

MDA-58A MEDICAL TRANSCRIPTION 5.00 UNITS

Transcription of medical reports.

- *PREREQUISITE: MDA-1A and one of the following: CIS-1A or CIS-3, CIS/CAT-50 or CIS/CAT-84.*
- *COREQUISITE: MDA-1B.*
- *ADVISORY: A minimum typing speed of 60 wpm is recommended.*

46762	08:10AM 12:44PM	S	HM 324	A Barton
	02/12/07 06/07/07		Last day to add: 02/23/07	

MDA-58B ADVANCED MED TRANSCRIP 3.00 UNITS

Transcription of advanced medical reports.

- *PREREQUISITE: MDA-58A.*

46763	09:00AM 12:23PM	S	HM 324	A Barton
	02/12/07 06/07/07		Last day to add: 02/23/07	

(This class has 27 laboratory hours to be arranged.)

Code	Hours	Days	Room	Instructor

PHYSICAL EDUCATION

PHP-30 FIRST AID AND CPR 3.00 UNITS

Earn American Red Cross Responding to Emergencies and American Heart Association Healthcare Professional certificates. First Aid and CPR fees totaling $14 are also required and are not covered by BOGW. Drop deadlines for non-payment apply.

• *PREREQUISITE: None.*

46818	06:00PM 09:23PM	F	LIB 136	C Hansen
	02/12/07 06/07/07		Last day to add: 02/23/07	

PHYSICAL SCIENCE

PHS-1 INTRO PHYSICAL SCI 3.00 UNITS

Descriptive survey of the physical sciences: astronomy, geology, physics, chemistry as they relate to daily living.

• *PREREQUISITE: None.*

47350	06:00PM 09:23PM	F	HM 221	R Wahba
	02/21/07 06/07/07		Last day to add: 02/23/07	

PSYCHOLOGY

PSY-1 GENERAL PSYCH 3.00 UNITS

Survey of scientific study of behavior, including learning, emotion, motivation, emotional problems and therapy. (CAN PSY 2)

• *PREREQUISITE: None.*

47376	10:30AM 01:53PM	S	HM 106	L Conn
	02/12/07 06/07/07		Last day to add: 02/23/07	

PSY-9 DEVELOPMENTAL PSYCH 3.00 UNITS

A survey of biological, cognitive and psychosocial development throughout the human life cycle from conception to death.

• *PREREQUISITE: None.*

47386	07:00AM 10:23AM	S	HM 104	Staff
	02/12/07 06/07/07		Last day to add: 02/23/07	

WARNING!
REGISTRATION WILL BE BLOCKED IF YOU HAVE NOT MET THE PREREQUISITE!

Code	Hours	Days	Room	Instructor

REAL ESTATE

RLE-80 REAL ESTATE PRINCIPLES 3.00 UNITS

Fundamental course covering the basic laws, principles and terminology of California real estate practice.

• *PREREQUISITE: None.*

47402	10:30AM 01:53PM	S	HM 333	M Leivas
	02/12/07 06/07/07		Last day to add: 02/23/07	

RLE-83 REAL ESTATE FINANCE 3.00 UNITS

Analysis of real estate finance in residential, apartment, commercial and special purpose properties.

• *PREREQUISITE: None.*

47405	06:00PM 09:23PM	F	HM 333	M Leivas
	02/12/07 06/07/07		Last day to add: 02/23/07	

SOCIOLOGY

SOC-1 INTRO TO SOCIOLOGY 3.00 UNITS

The dynamics of group life and social interaction in society. (CAN SOC 2)

• *PREREQUISITE: None.*

47411	07:00AM 10:23AM	S	HM 106	J Hill
	02/12/07 06/07/07		Last day to add: 02/23/07	

SPEECH COMMUNICATION

SPE-1 PUBLIC SPEAKING 3.00 UNITS

Learn how to prepare, present and evaluate a variety of speeches. Minimum of 4 speeches and 20 formal speaking minutes required. (CAN SPCH 4)

• *PREREQUISITE: None.*

• *ADVISORY: SPE-51, SPE-52 or qualification for ENG-1A.*

47437	09:00AM 12:23PM	S	LIB 130	L Acharya
	02/12/07 06/07/07		Last day to add: 02/23/07	

SPE-9 INTERPERSONAL COMMUNICATION 3.00 UNITS

Analyzes the dynamics, components and ethics of the two-person communication process in relationships.(CAN SPCH 8)

• *PREREQUISITE: None.*

• *ADVISORY: SPE-52 or qualification for ENG-1A.*

47449	10:30AM 01:53PM	S	LIB 123	T Berry
	02/12/07 06/07/07		Last day to add: 02/23/07	

Rubidoux Annex

RCC classes will be held at Rubidoux Annex, 4250 Opal Street, Riverside, in the morning, afternoon and evening. These classes are open to everyone! A health fee will be charged, but an RCC parking permit is not required for classes held at RXHS. Visit the RCC Office, located at RXHS, Room T11. Staff are available five days a week to provide information, answer questions and most importantly, get you started as an RCC student! For more information, call (951) 328-3881.

Code	Hours	Days	Room	Instructor

ACCOUNTING

ACC-55 APPLIED ACCOUNTING/BOOKKEEPING 3.00 UNITS

An introduction to basic bookkeeping and accounting principles for students who are non-accounting majors. Emphasis is on recording transactions, preparing financial statements and completing the accounting cycle. (Same as CAT-55)

• *PREREQUISITE: None.*

47703	06:00PM 09:23PM	W	RXHS T9	F Rangel
	02/12/07 06/07/07		Last day to add: 02/23/07	

ADMINISTRATION OF JUSTICE

ADJ-1 INTRO ADMIN OF JUSTICE 3.00 UNITS

The history and philosophy of administration of justice in America. (CAN AJ 2)

• *PREREQUISITE: None.*

45417	06:00PM 09:23PM	M	RXHS P2	Staff
	02/12/07 06/07/07		Last day to add: 02/23/07	

AMERICAN SIGN LANGUAGE

AML-1 AMERICAN SIGN LANGUAGE 1 4.00 UNITS

Develops basic vocabulary and grammatical proficiency at the sentence level in ASL discourse, both receptively and expressively. Introduces the culture of Deaf people.

• *PREREQUISITE: None.*

45431	07:10PM 09:22PM	TTH	RXHS P5	M Kurs
	02/12/07 06/07/07		Last day to add: 02/23/07	

(Plus 18 hours laboratory by arrangement.)

ANTHROPOLOGY

ANT-2 CULTURAL ANTHRO 3.00 UNITS

The nature of human culture with a survey of the cultural phenomena of primitive people. (CAN ANTH 4)

• *PREREQUISITE: None.*

48001	10:30AM 12:02PM	MW	RXHS T7	Staff
	02/12/07 06/07/07		Last day to add: 02/23/07	

BUSINESS ADMINISTRATION

BUS-10 INTRO TO BUSINESS 3.00 UNITS

Considers scope, function and organization of business, including principles and practices, with an integrated global perspective.

• *PREREQUISITE: None.*

48351	08:45AM 10:17AM	TTH	RXHS P1	Staff
	02/12/07 06/07/07		Last day to add: 02/23/07	
48247	12:30PM 02:02PM	TTH	RXHS T9	Staff
	02/12/07 06/07/07		Last day to add: 02/23/07	
47705	06:00PM 09:23PM	TH	RXHS T9	M Wright
	02/12/07 06/07/07		Last day to add: 02/23/07	

BUS-18A BUSINESS LAW I 3.00 UNITS

Legal and ethical environment of business torts, contracts, sales and principles of employment. (CAN BUS 8)

• *PREREQUISITE: None.*

48243	06:00PM 09:23PM	T	RXHS T7	D Van Winkle
	02/12/07 06/07/07		Last day to add: 02/23/07	

BUS-20 BUSINESS MATH 3.00 UNITS

Review of basic math and its application to business, percentages, pricing, depreciation and inventory.

• *PREREQUISITE: None.*

48352	10:30AM 12:02PM	MW	RXHS P1	Staff
	02/12/07 06/07/07		Last day to add: 02/23/07	
48248	06:00PM 09:23PM	M	RXHS T10	Staff
	02/12/07 06/07/07		Last day to add: 02/23/07	
48353	06:00PM 09:23PM	W	RXHS T7	Staff
	02/12/07 06/07/07		Last day to add: 02/23/07	

CHEMISTRY

CHE-10 CHEMISTRY FOR EVERYONE 3.00 UNITS

Lecture-demonstration course geared to non-science majors--air, water, drugs, genetics, nuclear aspects, etc. No laboratory.

• *PREREQUISITE: None.*

48125	12:30PM 02:02PM	TTH	RXHS T7	Staff
	02/12/07 06/07/07		Last day to add: 02/23/07	

COMPUTER APPLICATIONS/OFFICE

CAT-1A BUSINESS ETIQUETTE 1.00 UNITS

Provides students with both the knowledge and the skills required to apply business standards of acceptable behavior and etiquette to project a professional image.

• *PREREQUISITE: None.*

45509	06:00PM 09:23PM	W	RXHS T10	L Pehkonen
	04/16/07 06/07/07		Last day to add: 04/22/07	

(Web-enhanced class.)

CAT-3 COMP APPL-WRKNG PROFESSIONALS 3.00 UNITS

Introductory operating system, office applications, Internet and scanning for business/office and teaching professions. (Same as CIS-3)

• *PREREQUISITE: None.*

• *ADVISORY: Concurrent enrollment in CIS/CAT-96 or 97.*

46661	08:45AM 10:17AM	MW	RXHS T9	L Ramalingam
	02/12/07 06/07/07		Last day to add: 02/23/07	

(Plus 18 hours of laboratory to be arranged. The above class, code #46661, is a hybrid course. Computer with Internet access required. See opencampus.com for details.)

CAT-50 KEYBOARD/DOC PROCESSING 3.00 UNITS

Touch typing and keyboard mastery on computers for basic business applications.

• *PREREQUISITE: None.*

45534	06:00PM 09:23PM	TTH	RXHS T10	L Pehkonen
	04/16/07 06/07/07		Last day to add: 04/21/07	

(The above class, code #45534, is an 8 week hybrid course. Computer with Internet access required. See opencampus.com for details.)

Code	Hours	Days	Room	Instructor

CAT-55 APPLIED ACCOUNTING/BOOKKEEPING 3.00 UNITS

An introduction to basic bookkeeping and accounting principles for students who are non-accounting majors. Emphasis is on recording transactions, preparing financial statements and completing the accounting cycle. (Same as ACC-55)

- *PREREQUISITE: None.*

47704 06:00PM 09:23PM W RXHS T9 F Rangel
02/12/07 06/07/07 Last day to add: 02/23/07

CAT-62 RECORDS MANAGEMENT 3.00 UNITS

Introduces and examines basic procedures of managing, indexing and storing records both manually with paper files and electronically with the computer.

- *PREREQUISITE: None.*
- *ADVISORY: Knowledge of database management recommended.*

47669 06:00PM 09:23PM T RXHS T9 J Lehr
02/12/07 06/07/07 Last day to add: 02/23/07
(This is a web-enhanced class.)

CAT-93 COMPUTERS FOR BEGINNERS 3.00 UNITS

An introduction to personal computers for the beginning student. (Same as CIS-93)

- *PREREQUISITE: None.*

48356 10:30AM 12:02PM MW RXHS T10 Staff
02/12/07 06/07/07 Last day to add: 02/23/07
(Plus 18 hours laboratory by arrangement.)

COMPUTER INFORMATION SYSTEMS

CIS-1A INTRO TO COMP INFO SYS 3.00 UNITS

Introduction to computer concepts, theory and computer applications. Functions and capabilities of word processors, spreadsheets, databases, presentation graphics and the Internet are covered through lecture, discussion and hands-on computer assignments.

- *PREREQUISITE: None.*
- *ADVISORY: Concurrent enrollment in CIS-96 or 97 recommended.*

48132 06:00PM 09:23PM M RXHS T9 J Leon
02/12/07 06/07/07 Last day to add: 02/23/07
(Plus 18 hours of laboratory to be arranged.)

CIS-3 COMP APPL-WRKNG PROFESSIONALS 3.00 UNITS

Introductory operating system, office applications, Internet and scanning for business/office and teaching professions. (Same as CAT-3)

- *PREREQUISITE: None.*
- *ADVISORY: Concurrent enrollment in CIS/CAT-96 or 97.*

46675 08:45AM 10:17AM MW RXHS T9 L Ramalingam
02/12/07 06/07/07 Last day to add: 02/23/07
(Plus 18 hours of laboratory to be arranged. The above class, code #46675, is a hybrid course. Computer with Internet access required. www.opencampus.com)

CIS-93 COMPUTERS FOR BEGINNERS 3.00 UNITS

An introduction to personal computers for the beginning student. (Same as CAT-93)

- *PREREQUISITE: None.*

48356 10:30AM 12:02PM MW RXHS T10 Staff
02/12/07 06/07/07 Last day to add: 02/23/07
(Plus 18 hours laboratory by arrangement.)

CIS-119 INTRO COMPUTER GAME DESIGN 3.00 UNITS

An introduction to the field of simulation and computer game design. Students will design, document and create a computer game using standard development techniques.

- *PREREQUISITE: None.*
- *ADVISORY: Concurrent enrollment in CIS-96 or 97.*

48355 03:45PM 05:17PM TTH RXHS T10 M Barboza
02/12/07 06/07/07 Last day to add: 02/23/07

EARLY CHILDHOOD EDUCATION

EAR-28 PRINCIPLES/PRACTICES 3.00 UNITS

An overview of the field of early childhood studies including the role of the teacher and licensing regulations.

- *PREREQUISITE: None.*

48295 06:00PM 09:23PM TH RXHS P1 J Peterson
02/12/07 06/07/07 Last day to add: 02/23/07

Code	Hours	Days	Room	Instructor

ENGLISH

ENG-1A ENGLISH COMPOSITION 4.00 UNITS

Teaches college-level critical reading, academic writing, and research skills. (CAN ENGL 2)

- *PREREQUISITE: ENG-50 or qualifying preparation score.*

All sections of ENG-1A have an 18 hour laboratory requirement to be arranged

48192 09:20AM 11:32AM MTWTH RXHS P4 D Jensen
02/12/07 04/06/07 Last day to add: 02/19/07
(This is a short-term class. Please note dates above.)

48202 09:20AM 11:32AM MTWTH RXHS P4 S Loh Myers
04/16/07 06/07/07 Last day to add: 04/22/07
(This is a short-term class. Please note dates above.)

48193 03:10PM 05:22PM MTWTH RXHS P1 C Shumaker
02/12/07 04/06/07 Last day to add: 02/19/07
(This is a short-term class. Please note dates above.)

48203 03:10PM 05:22PM MTWTH RXHS P1 N Freim
04/16/07 06/07/07 Last day to add: 04/22/07
(This is a short-term class. Please note dates above.)

ENG-1B CRITICAL THINKING/WRITING 4.00 UNITS

Emphasizing critical thinking, this course uses literature to develop argumentative, reading and writing skills beyond the level achieved in ENG-1A. (CAN ENGL 4)

- *PREREQUISITE: ENG-1A.*

All sections of ENG-1B have an 18 hour laboratory requirement to be arranged.

48195 07:00AM 09:12AM MTWTH RXHS P4 M Mushik
02/12/07 04/06/07 Last day to add: 02/19/07
(This is a short-term class. Please note dates above.)

48205 07:00AM 09:12AM MTWTH RXHS P4 C Shumaker
04/16/07 06/07/07 Last day to add: 04/22/07
(This is a short-term class. Please note dates above.)

48194 09:20AM 11:32AM MTWTH RXHS P3 B Bruinius
02/12/07 04/06/07 Last day to add: 02/19/07
(This is a short-term class. Please note dates above.)

48204 11:40AM 01:52PM MTWTH RXHS P4 M Mushik
04/16/07 06/07/07 Last day to add: 04/22/07
(This is a short-term class. Please note dates above.)

ENG-50 BASIC ENGLISH COMP 4.00 UNITS

Prepares students for college-level reading and academic writing.

- *PREREQUISITE: ENG-60B, ESL-55 or qualifying preparation score.*
- *ADVISORY: Reading 82, or qualifying preparation score.*

All sections of ENG-50 have an 18 hour laboratory requirement to be arranged.

48206 09:20AM 11:32AM MTWTH RXHS P3 E James
04/16/07 06/07/07 Last day to add: 04/22/07
(This is a short-term class. Please note dates above.)

48196 11:40AM 01:52PM MTWTH RXHS P3 B Bruinius
02/12/07 04/06/07 Last day to add: 02/19/07
(This is a short-term class. Please note dates above.)

48207 02:00PM 04:12PM MTWTH RXHS P3 Staff
04/16/07 06/07/07 Last day to add: 04/22/07
(This is a short-term class. Please note dates above.)

48197 04:40PM 06:52PM MTWTH RXHS P4 T Manners
02/12/07 04/06/07 Last day to add: 02/19/07
(This is a short-term class. Please note dates above.)

Code	Hours	Days	Room	Instructor

ENG-60A ENGL FUND: SENT TO PARAGRAPH 4.00 UNITS

This class instills basic writing, reading, and grammar skills via sentence and paragraph. (Non-degree credit course. CR/NC only)

- *PREREQUISITE: None.*

All sections of ENG-60A have an 18 hour laboratory requirement to be arranged.

48208	07:00AM 09:12AM	MTWTH	RXHS P2	D Stokes
	04/16/07 06/07/07		Last day to add: 04/22/07	
48198	11:40AM 01:52PM	MTWTH	RXHS P4	C Russell
	02/12/07 04/06/07		Last day to add: 02/19/07	
48199	02:00PM 04:12PM	MTWTH	RXHS P2	C Russell
	02/12/07 04/06/07		Last day to add: 02/19/07	
48209	02:00PM 04:12PM	MTWTH	RXHS P4	R Anderson
	04/16/07 06/07/07		Last day to add: 04/22/07	

ENG-60B ENGL FUND: PARAGRAPH TO ESSAY 4.00 UNITS

This class advances basic reading, writing, and grammar skills via the production of paragraph and short essays. (Non-degree credit course. CR/NC only)

- *PREREQUISITE: ENG-60A or qualifying preparation score.*

All sections of ENG-60B have an 18 hour laboratory requirement to be arranged.

48200	07:00AM 09:12AM	MTWTH	RXHS P2	M Bernstein
	02/12/07 04/06/07		Last day to add: 02/19/07	
48211	07:00AM 09:12AM	MTWTH	RXHS P3	Staff
	04/16/07 06/07/07		Last day to add: 04/22/07	
48201	02:00PM 04:12PM	MTWTH	RXHS P3	D Jensen
	02/12/07 04/06/07		Last day to add: 02/19/07	
48210	02:00PM 04:12PM	MTWTH	RXHS P2	E Travis
	04/16/07 06/07/07		Last day to add: 04/22/07	

ENGLISH AS A SECOND LANGUAGE

ESL-51 BASIC GRAMMAR, WRITING I 4.00 UNITS

An introductory English course focusing on academic grammar and writing skills.(Non-degree credit course. CR/NC only)

- *PREREQUISITE: None.*

48212	10:30AM 01:13PM	TTH	RXHS P1	M Deliyeska
	02/12/07 06/07/07		Last day to add: 02/23/07	

ESL-52 BASIC GRAMMAR/WRITING II 4.00 UNITS

A low-intermediate ESL course focusing on academic grammar and writing skills. (Non-degree credit course. CR/NC only)

- *PREREQUISITE: ESL-51 or qualifying preparation score.*

48213	06:30PM 09:13PM	TTH	RXHS P3	Staff
	02/12/07 06/07/07		Last day to add: 02/23/07	

ESL-91 BEGIN ORAL COMMUNICATION 3.00 UNITS

A beginning conversation, idioms and pronunciation class for English as a Second Language students. (Non-degree credit course. CR/NC only)

- *PREREQUISITE: None.*
- *ADVISORY: Concurrent enrollment in ESL-51 or 52 strongly recommended.*

48214	02:00PM 04:12PM	TTH	RXHS P5	Staff
	02/12/07 06/07/07		Last day to add: 02/23/07	

WARNING!
REGISTRATION WILL BE BLOCKED IF YOU HAVE NOT MET THE PREREQUISITE!

Code	Hours	Days	Room	Instructor

ESL-92 INTERMED ORAL COMMUNICATION 3.00 UNITS

An intermediate conversation, idioms and pronunciation class for English as a Second Language students. (Non-degree credit course. CR/NC only)

- *PREREQUISITE: None.*
- *ADVISORY: Concurrent enrollment in ESL-53 or 54 strongly recommended.*

48215	07:10PM 08:42PM	MW	RXHS P3	I Poblet
	02/12/07 06/07/07		Last day to add: 02/23/07	

GUIDANCE

GUI-47 CAREER EXPLOR/LIFE PLANNING 3.00 UNITS

Designed for students who are undecided about a career and/or major. Evaluates values, interests, abilities and personality; includes goal setting, career research and job preparation. Lab fees required for this course.

- *PREREQUISITE: None*

48124	12:30PM 02:02PM	TTH	RXHS T8	Staff
	02/12/07 06/07/07		Last day to add: 02/23/07	

HEALTH SCIENCE

HES-1 HEALTH SCIENCE 3.00 UNITS

Study of prevention of disease. Satisfies California certification for drug, alcohol, tobacco and nutrition.

- *PREREQUISITE: None.*

47884	08:45AM 10:17AM	TTH	RXHS T8	H Abdalla
	02/12/07 06/07/07		Last day to add: 02/23/07	
47883	12:30PM 02:02PM	MW	RXHS T7	K Beaman
	02/12/07 06/07/07		Last day to add: 02/23/07	

HEALTHCARE TECHNICIAN

HET-79 INTRO HEALTH CARE CAREERS 2.00 UNITS

Provides overview of healthcare careers and educational requirements. Explores professional options and focuses on basic skills competencies required in all health care professions.

- *PREREQUISITE: None.*

48350	07:10PM 09:22PM	T	RXHS P4	Staff
	02/12/07 06/07/07		Last day to add: 02/23/07	

HISTORY

HIS-7 POL SOC HIST OF US 3.00 UNITS

A history of the United States from 1877 to the present. (CAN HIST 10)

- *PREREQUISITE: None. Qualification for ENG-1A recommended.*

47997	10:30AM 12:02PM	MW	RXHS T8	S Hall
	02/12/07 06/07/07		Last day to add: 02/23/07	

HUMAN SERVICES

HMS-7 INTRO PSYCHOSOCIAL REHAB 3.00 UNITS

An overview of the principles and practices of providing support services for persons with psychiatric disabilities with a focus on the values and philosophy of psychosocial rehabilitation. (Same as SOC-7)

- *PREREQUISITE: None.*

46751	06:00PM 09:23PM	T	RXHS P1	M Tennies
	02/12/07 06/07/07		Last day to add: 02/23/07	

MANAGEMENT

MAG-51 ELEMENTS OF SUPERVISION 3.00 UNITS

Covers responsibilities of a supervisor in industry, including organization, employee relations and evaluations.

- *PREREQUISITE: None.*

48354	06:00PM 09:23PM	M	RXHS P5	Staff
	02/12/07 06/07/07		Last day to add: 02/23/07	

Code	Hours	Days	Room	Instructor

MATHEMATICS

MAT-11 COLLEGE ALGEBRA 4.00 UNITS

This course is designed to prepare students for further study in business and non-science related mathematics.

• *PREREQUISITE: MAT-35 or qualifying placement level.*

47876	10:30AM 12:42PM	MW	RXHS P5	L Ting
	02/12/07 06/07/07		Last day to add: 02/23/07	

MAT-35 INTERMEDIATE ALGEBRA 5.00 UNITS

The algebra preparation for college level mathematics.

• *PREREQUISITE: MAT-52 or qualifying placement level.*

47879	10:30AM 01:13PM	TTH	RXHS P5	B Edwards
	02/12/07 06/07/07		Last day to add: 02/23/07	

MAT-63 ARITHMETIC 3.00 UNITS

(Formerly MAT-51.) Study of the four basic operations applied to whole numbers, fractions, mixed numbers and decimals, with applications to real world problems. (Non-degree credit course)

• *PREREQUISITE: None.*

47875	08:45AM 10:17AM	MW	RXHS P5	L Ting
	02/12/07 06/07/07		Last day to add: 02/23/07	
48294	12:50PM 01:51PM	MWF	RXHS P5	Staff
	02/12/07 06/07/07		Last day to add: 02/23/07	

MAT-64 PRE-ALGEBRA 3.00 UNITS

(Formerly MAT-50.) Designed as a transition from arithmetic to elementary algebra. (Non-degree credit course)

• *PREREQUISITE: MAT-63 or 90C.*

47877	08:45AM 10:17AM	TTH	RXHS P5	B Edwards
	02/12/07 06/07/07		Last day to add: 02/23/07	
48269	06:00PM 07:32PM	MW	RXHS P1	Staff
	02/12/07 06/07/07		Last day to add: 02/23/07	

MAT-65 ARITHMETIC & PRE-ALGEBRA 5.00 UNITS

Study of the four basic operations applied to whole numbers, integers, fractions, mixed numbers, and decimals, to include applications to real world problems along with an introduction to the notion of algebra and its uses. (Non-degree credit course.)

• *PREREQUISITE: None.*

48268	06:00PM 08:43PM	TTH	RXHS P2	Staff
	02/12/07 06/07/07		Last day to add: 02/23/07	

MEDICAL ASSISTING

MDA-1B MEDICAL TERMINOLOGY 1B 3.00 UNITS

Advanced medical terminology. Includes specialty fields of radiology, pharmacology and psychiatry.

• *PREREQUISITE: MDA-1A.*

48319	06:00PM 09:23PM	W	RXHS P2	Staff
	02/12/07 06/07/07		Last day to add: 02/23/07	

Rubidoux Annex offers all of the prerequisite classes for the Vocational Nursing Certificate program and all of the general education classes that are required for the completion of the Associate in Science Degree in Nursing with the exception of the science lab courses and the classes in the Nursing program.

NURSING LVN

NVN-50 INTRO VOC NURSING FOUN 2.00 UNITS

Examines history of nursing and functions, responsibilities, and ethical/legal aspects of the vocational nursing student.

• *PREREQUISITE: None.*

48408	04:00PM 06:20PM	T	RXHS T8	P Rowe
	02/12/07 06/07/07		Last day to add: 02/23/07	

(The above class, code #48408, requires earning 100% on a test of basic arithmetic competency. The test may be given after class. This is a web-enhanced course.)

Code	Hours	Days	Room	Instructor

PSYCHOLOGY

PSY-9 DEVELOPMENTAL PSYCH 3.00 UNITS

A survey of biological, cognitive and psychosocial development throughout the human life cycle from conception to death.

• *PREREQUISITE: None.*

48003	08:45AM 10:17AM	MW	RXHS T7	Staff
	02/12/07 06/07/07		Last day to add: 02/23/07	
48172	12:30PM 02:02PM	MW	RXHS T8	Staff
	02/12/07 06/07/07		Last day to add: 02/23/07	

PSY-33 THEORIES OF PERSONALITY 3.00 UNITS

A survey of the basic concepts and principles of the prevailing theories of personality and an assessment of how well they meet the standards of the scientific process.

• *PREREQUISITE: None.*

48004	10:30AM 12:02PM	TTH	RXHS T7	Staff
	02/12/07 06/07/07		Last day to add: 02/23/07	

SPEECH COMMUNICATION

SPE-1 PUBLIC SPEAKING 3.00 UNITS

Learn how to prepare, present and evaluate a variety of speeches. Minimum of 4 speeches and 20 formal speaking minutes required. (CAN SPCH 4)

• *PREREQUISITE: None.*

• *ADVISORY: SPE-51, SPE-52 or qualification for ENG-1A.*

48216	10:30AM 12:02PM	MTWTH	RXHS P2	K Salyer
	02/12/07 04/06/07		Last day to add: 02/19/07	

(This is a short-term class. Please note dates above.)

48220	12:15PM 01:47PM	MTWTH	RXHS P2	Staff
	04/16/07 06/07/07		Last day to add: 04/22/07	

(This is a short-term class. Please note dates above.)

SPE-9 INTERPERSONAL COMMUNICATION 3.00 UNITS

Analyzes the dynamics, components and ethics of the two-person communication process in relationships.(CAN SPCH 8)

• *PREREQUISITE: None.*

• *ADVISORY: SPE-52 or qualification for ENG-1A.*

48219	10:30AM 12:02PM	MTWTH	RXHS P2	K Salyer
	04/16/07 06/07/07		Last day to add: 04/22/07	

(This is a short-term class. Please note dates above.)

48217	12:15PM 01:47PM	MTWTH	RXHS P2	Staff
	02/12/07 04/06/07		Last day to add: 02/19/07	

(This is a short-term class. Please note dates above.)

48250	12:30PM 02:02PM	MW	RXHS P1	K Salyer
	02/12/07 06/07/07		Last day to add: 02/23/07	

(This is a short-term class. Please note dates above.)

WARNING!
REGISTRATION WILL BE BLOCKED IF YOU HAVE NOT MET THE PREREQUISITE!

Riverside Community College at Ben Clark Training Center

Welcome to Riverside Community College District's unique and vital training system located at Ben Clark Training Center. In association with local, state and federal agencies, Riverside Community College offers one of the largest public safety training programs in Southern California. Each year, the college prepares hundreds of students to work as law enforcement officers, firefighters, probation officers, dispatchers, and correctional officers.

Much of the training occurs at the Ben Clark Public Safety Training Center located adjacent to March Air Force Reserve Base. Riverside Community College at the Ben Clark Center is recognized nationally for its innovative interagency program that emphasizes state of the art training for law enforcement, firefighting, and personnel to function as a team.

Several major public agencies participate in the public safety training, including the Riverside County Sheriff's Department, the Riverside County Fire Department, the California Department of Forestry, the Department of Corrections and the Department of Probation. Working in conjunction with these agencies, the Riverside Community College District is able to offer the following intensive programs in Law Enforcement and Fire Technology:

Law Enforcement

Peace Officer Training
Correctional Officer Training
Probation Officer Training
Dispatcher Training

Fire Technology

Basic Firefighter Academy
Technical Rescue
Hazardous Materials
Company & Chief Officer Training
Truck Academy
Driver Operator
Dispatcher Training
Wildland Firefighting

All questions pertaining to the course listings can be answered by calling the phone number listed in each course description in the schedule of classes or by calling the Ben Clark Training Center Office at the numbers below. For additional information regarding registration for Riverside County Sheriff's Department courses, Riverside County Fire Department courses, or Riverside County Training Officer's Association courses, visit the Riverside Community College website at www.http://rcc.edu for specific registration details.

To insure open enrollment, class availability and scheduling flexibility while meeting the training needs of Law Enforcement, Fire Technology, and other public safety agencies, classes are scheduled on an as-needed basis. Please note that many of the classes listed have a prerequisite requirement.

Technical and Advanced Officer Training (951) 486-2797
Corrections Training (951) 486-2877
Dispatch Training Courses (951) 486-2797
Basic Peace Officer Training Academy (951) 571-6316
Fire Technology (951) 571-6318

Fast Track (951) 571-6324

The Fast Track Program provides sworn and correctional deputies, fire service personnel, and all students an opportunity to complete the prescribed general education requirements for those interested in obtaining an associate of science degree in Law Enforcement or Fire Technology within one year.

Scheduling of courses is especially attractive for public safety personnel allowing better accessibility to college educational programming and course availability. All classes are offered at the Ben Clark Public Safety Training Center located at 3423 Davis Avenue, Riverside, CA.

Ultimately, the program of study provides students an opportunity to enhance and apply intellectual skills toward greater professional performance while fostering advancement opportunities in leadership position.

ADMINISTRATION OF JUSTICE

Code		Hours	Days	Room	Instructor

ADJ-A5A BICYCLE PATROL 0.50 UNITS

Provides an overview of the tactical handling of a mountain bicycle for use during law enforcement operations. For information regarding enrollment procedures, call 486-2797.

- *PREREQUISITE: None.*
- *LIMITATION ON ENROLLMENT: Must be sworn peace officer.*

47485	L/LAB	08:00AM 05:00PM	MTWTHF	CLRK CTR	T Elwell
		03/12/07 03/15/07		Last day to add: 03/14/07	

ADJ-A6A INTERVIEW/INTERROGATION 0.25 UNITS

Fundamentals and techniques for properly interviewing victims, witnesses and suspects in a field setting. For information regarding enrollment procedures, call 486-2797.

- *PREREQUISITE: None.*
- *LIMITATION ON ENROLLMENT: Must be sworn peace officer.*

47489		08:00AM 05:00PM	M	CLRK CTR	R Spivacke
		03/19/07 03/19/07		Last day to add: 03/19/07	

ADJ-A6B ADV INTERVIEW/INTERROGATION 1.50 UNITS

This POST certified course will provide advanced interview and interrogation techniques for experienced law enforcement personnel. For information regarding enrollment procedures, call 486-2797.

- *PREREQUISITE: ADJ-B1B.*

47491	L/LAB	08:00AM 05:00PM	TWTHF	CLRK CTR	R Spivacke
		03/20/07 03/23/07		Last day to add: 03/22/07	

Code		Hours	Days	Room	Instructor

ADJ-A8A FIELD TRAINING OFFICER 1.50 UNITS

Designed to provide an understanding of the purpose of the field training program. For information regarding enrollment procedures, call 486-2797.

- *PREREQUISITE: None.*
- *LIMITATION ON ENROLLMENT: Must be sworn peace officer.*

47522	L/LAB	08:00AM 05:00PM	MTWTHF	CLRK CTR	S Collins
		05/21/07 05/25/07		Last day to add: 05/24/07	

ADJ-A9A FIELD TRAINING OFFICER UPDATE 1.00 UNITS

Provides an overview of the current legal issues and responsibilities of the field training officer. For information regarding enrollment procedures, call 486-2797.

- *PREREQUISITE: None.*
- *LIMITATION ON ENROLLMENT: Must be sworn peace officer.*

47484		08:00AM 05:00PM	TWTH	CLRK CTR	S Collins
		03/06/07 03/08/07		Last day to add: 03/08/07	
47532		08:00AM 05:00PM	TWTH	CLRK CTR	S Collins
		06/05/07 06/07/07		Last day to add: 06/07/07	

ADJ-A11A WRITING-LAW ENFORCEMENT 0.25 UNITS

Gives the law enforcement student a critical understanding of effective writing skills. For information regarding enrollment procedures, call 486-2797.

- *PREREQUISITE: None.*
- *LIMITATION ON ENROLLMENT: Must be sworn peace officer.*

47521	L/LAB	08:00AM 05:00PM	M	CLRK CTR	D Ybarra
		05/21/07 05/21/07		Last day to add: 05/21/07	

Code		Hours	Days	Room	Instructor

ADJ-A14A SEARCH WARRANT PREPARATION 0.25 UNITS

Instructs law enforcement personnel in the proper techniques used in the preparation of search warrants. For information regarding enrollment procedures, call 486-2797.

- *PREREQUISITE: None.*
- *LIMITATION ON ENROLLMENT: Must be sworn peaceofficer.*

47468	L/LAB	08:00AM 05:00PM	TH	CLRK CTR	W Meyer
		02/22/07 02/22/07		Last day to add: 02/22/07	
47520	L/LAB	08:00AM 05:00PM	TH	CLRK CTR	W Meyer
		05/17/07 05/17/07		Last day to add: 05/17/07	

ADJ-A14B SEARCH WARRANT EXECUTION 0.25 UNITS

Presents the elements needed in formulating a proper search warrant entry plan. For information regarding enrollment procedures, call 486-2797.

- *PREREQUISITE: None.*
- *LIMITATION ON ENROLLMENT: Must be sworn peace officer.*

47574	L/LAB	08:00AM 05:00PM	F	CLRK CTR	M Maddux
		02/23/07 02/23/07		Last day to add: 02/23/07	
47576	L/LAB	08:00AM 05:00PM	F	CLRK CTR	M Maddux
		05/18/07 05/18/07		Last day to add: 05/18/07	

ADJ-A31A ADV CIVIL PROCEDURES (POST) 1.00 UNITS

Provides an understanding of advanced civil processes.

- *PREREQUISITE: None.*
- *LIMITATION ON ENROLLMENT: Must be sworn peace officer.*

47496		08:00AM 05:00PM	WTHF	CLRK CTR	J Horton
		03/21/07 03/23/07		Last day to add: 03/23/07	

ADJ-A36A INLAND BOATING ENFORCEMENT 1.00 UNITS

Provides law enforcement personnel with the knowledge and procedures necessary for the enforcement of state laws specific to inland waterways and lakes. For information regarding enrollment procedures, call 486-2797.

- *PREREQUISITE: None.*
- *LIMITATION ON ENROLLMENT: Must be a sworn peace officer.*

47500	L/LAB	08:00AM 05:00PM	MTWTHF	CLRK CTR	A Ramos
		04/02/07 04/06/07		Last day to add: 04/05/07	

ADJ-A42A CRIME SCENE INVESTIGATION 0.50 UNITS

Reviews principles of evidence collection, crime scene examination, recording, gathering trace evidence and collecting and packaging of biological evidence and the use of the 35 mm camera in a crime scene investigation. For information regarding enrollment procedures, call 486-2797.

- *PREREQUISITE: None.*
- *LIMITATION ON ENROLLMENT: Must be sworn peace officer.*

47488		08:00AM 05:00PM	THF	CLRK CTR	M Renney
		03/15/07 03/16/07		Last day to add: 03/15/07	
47534		08:00AM 05:00PM	WTH	CLRK CTR	M Renney
		06/07/07 06/08/07		Last day to add: 06/07/07	

ADJ-A43A COLLIS DIAGRAM-AUTOSKETCH 0.50 UNITS

Provides computer-aided drafting skills required for the traffic collision investigator/reconstructionist. For information regarding enrollment procedures, call 486-2797.

- *PREREQUISITE: None.*
- *LIMITATION ON ENROLLMENT: Must be sworn peace officer.*

47459	L/LAB	08:00AM 05:00PM	TWTH	CLRK CTR	F Terrio
		02/20/07 02/22/07		Last day to add: 02/22/07	

ADJ-A44A LASER OPERATOR 0.25 UNITS

Provides an understanding of the basics of radar operation as it relates to the use of laser technology. For information regarding enrollment procedures, call 486-2797.

- *PREREQUISITE: None.*
- *LIMITATION ON ENROLLMENT: Must be sworn peace officer.*

47481	L/LAB	08:00AM 05:00PM	TH CLRK	CTR	B Wilson
		03/01/07 03/01/07		Last day to add: 03/01/07	
47540	L/LAB	08:00AM 05:00PM	TH CLRK	CTR	B Wilson
		06/14/07 06/14/07		Last day to add: 06/14/07	

Code		Hours	Days	Room	Instructor

ADJ-A46A BACKGROUND INVESTIGATION 2.00 UNITS

Provides knowledge necessary to conduct background investigations for law enforcement agencies.

- *PREREQUISITE: ADJ-B1B.*
- *LIMITATION ON ENROLLMENT: Must be sworn peace officer.*

47495		08:00AM 05:00PM	MTWTHF	CLRK CTR	S Collins
		03/26/07 03/30/07		Last day to add: 03/29/07	

ADJ-A48A BASIC INVESTIGATOR'S COURSE 2.00 UNITS

This course will teach students basic information necessary for a new investigator to conduct follow-up criminal investigations.

- *PREREQUISITE: ADJ-B1B.*

47518		08:00AM 05:00PM	MTWTHF	CLRK CTR	T Scanlon
		05/14/07 05/18/07		Last day to add: 05/17/07	

ADJ-A56A ELD ABUSE/RACE PROF 1ST RESP 0.25 UNITS

Provides student with information for investigating elder abuse cases and deals with ways to avoid racial profiling.

- *PREREQUISITE: None.*
- *LIMITATION ON ENROLLMENT: Must be a current sworn peace officer.*

47687		08:00AM 05:00PM	W	CLRK CTR	S Peters
		02/21/07 02/21/07		Last day to add: 02/21/07	
47688		08:00AM 05:00PM	M	CLRK CTR	M Weissmann
		03/12/07 03/12/07		Last day to add: 03/12/07	
47493		08:00AM 05:00PM	W	CLRK CTR	P Pico
		03/21/07 03/21/07		Last day to add: 03/21/07	
47648		08:00AM 05:00PM	F	CLRK CTR	P Pico
		04/06/07 04/06/07		Last day to add: 04/06/07	
47689		08:00AM 05:00PM	M	CLRK CTR	M Weissmann
		04/30/07 04/30/07		Last day to add: 04/30/07	
47649		08:00AM 05:00PM	W	CLRK CTR	P Pico
		05/02/07 05/02/07		Last day to add: 05/02/07	
47690		08:00AM 05:00PM	W	CLRK CTR	M Weissmann
		05/16/07 05/16/07		Last day to add: 05/16/07	
47691		08:00AM 05:00PM	W	CLRK CTR	M Weissmann
		05/30/07 05/30/07		Last day to add: 05/30/07	
47692		08:00AM 05:00PM	W	CLRK CTR	M Weissmann
		06/13/07 06/13/07		Last day to add: 06/13/07	
47539		08:00AM 05:00PM	TH	CLRK CTR	P Pico
		06/14/07 06/14/07		Last day to add: 06/14/07	

ADJ-B1B BASIC PEACE OFFICER ACADEMY 18.00 UNITS

Intensive basic instruction designed to meet the minimum requirements of a peace officer as established by State Law. For information regarding enrollment procedures, call 571-6316.

- *PREREQUISITE: Completion of the POST reading and writing skills examination. Completion of POST physical fitness assessment. Possession of a valid California driver's license. Successful completion of a medical examination. Fingerprint clearance through the California State Department of Justice.*

47546	L/LAB	06:00AM 05:00PM	MTWTHF	CLRK CTR	T Elwell
		04/02/07 09/11/07		Last day to add: 08/03/07	

ADJ-B3A COMMUNITY SERVICE OFFICER 3.00 UNITS

Provides an overview of the fundamentals and techniques necessary to perform the position of Community Service Officer. For information regarding enrollment procedures, call 486-2797.

- *PREREQUISITE: None.*
- *LIMITATION ON ENROLLMENT: Must be employed as a Community Service Officer for a law enforcement agency or have prior approval from the course coordinator.*

47499	L/LAB	08:00AM 05:00PM	MTWTHF	CLRK CTR	B Wilson
		04/02/07 04/11/07		Last day to add: 04/05/07	

ADJ-C1D CORREC DEPUTY ACADEMY 12.00 UNITS

This course fulfills state mandated STC training requirements to work in city or county correctional facilities intended to incarcerate adult offenders. For information regarding enrollment procedures, call 486-2877.

- *PREREQUISITE: None.*

47504	L/LAB	08:00AM 05:00PM	MTWTHF	CLRK CTR	R Moore
		04/09/07 05/30/07		Last day to add: 05/17/07	

Code		Hours	Days	Room	Instructor

ADJ-C2A DEPT SHERIFF SUP CORE CRSE 3.00 UNITS

This course is STC certified and meets the requirements of all agencies needing custody-trained officers. For information regarding enrollment procedures, call 486-2877.

- *PREREQUISITE: None.*
- *LIMITATION ON ENROLLMENT: Must be currently employed by a law enforcement agency and have POST or STC certification.*

48021	L/LAB	08:00AM 05:00PM	MTWTHF	CLRK CTR	R Moore
		03/05/07 03/15/07		Last day to add: 03/13/07	
48022	L/LAB	08:00AM 05:00PM	MTWTHF	CLRK CTR	R Moore
		06/11/07 06/21/07		Last day to add: 06/19/07	

ADJ-C3B ADV CORREC-PERISH SKILLS TRNG 0.25 UNITS

The student will be able to identify the appropriate force options to use and engage an uncooperative inmate with poise, control and confidence. For information regarding enrollment procedures, call 486-2877.

- *PREREQUISITE: None.*
- *LIMITATION ON ENROLLMENT: Must be currently employed by a law enforcement agency and have POST or STC certification.*

47494	L/LAB	05:45AM 06:15PM	W	CLRK CTR	P Koehler
		03/21/07 03/21/07		Last day to add: 03/21/07	
47502	L/LAB	05:45AM 06:15PM	W	CLRK CTR	P Koehler
		04/04/07 04/04/07		Last day to add: 04/04/07	
47527	L/LAB	05:45AM 06:15PM	W	CLRK CTR	P Koehler
		05/23/07 05/23/07		Last day to add: 05/23/07	
47538	L/LAB	05:45AM 06:15PM	W	CLRK CTR	P Koehler
		06/13/07 06/13/07		Last day to add: 06/13/07	

ADJ-C3C ADV CORRECTIONS TRAINING 0.50 UNITS

This one-day, twelve-hour course consists of classroom instruction designed to improve employees' career, professionalism and work performance. For information regarding enrollment procedures, call 486-2877.

- *PREREQUISITE: None.*
- *LIMITATION ON ENROLLMENT: Must be currently employed by a law enforcement agency and have POST or STC certification.*

47492		05:45AM 06:15PM	T	CLRK CTR	L McConnell
		03/20/07 03/20/07		Last day to add: 03/20/07	
47501		05:45AM 06:15PM	T	CLRK CTR	L McConnell
		04/03/07 04/03/07		Last day to add: 04/03/07	
47526		05:45AM 06:15PM	T	CLRK CTR	J Horton
		05/22/07 05/22/07		Last day to add: 05/22/07	
47536		05:45AM 06:15PM	T	CLRK CTR	L McConnell
		06/12/07 06/12/07		Last day to add: 06/12/07	

ADJ-C4A ADV CORREC TRNG-SUPV 1.00 UNITS

This mandated STC certified course is designed to enhance the on-the-job skills of the supervisor within corrections. For information regarding enrollment procedures, call 486-2877.

- *PREREQUISITE: None.*
- *LIMITATION ON ENROLLMENT: Must be currently employed by a law enforcement agency and have POST or STC certification.*

47650		08:00AM 05:00PM	MTW	CLRK CTR	R Martinez
		03/26/07 03/28/07		Last day to add: 03/28/07	
47651		08:00AM 05:00PM	MTW	CLRK CTR	R Martinez
		04/30/07 05/02/07		Last day to add: 05/02/07	

ADJ-C6A CORREC TRAINING OFFICER 2.00 UNITS

This STC certified course is designed to enhance the on-the-job training skills of the corrections training officer. For information regarding enrollment procedures, call 486-2877.

- *PREREQUISITE: None.*
- *LIMITATION ON ENROLLMENT: Must be currently employed by a law enforcement agency and have POST or STC certification.*

47483		08:00AM 05:00PM	MTWTHF	CLRK CTR	J Horton
		03/05/07 03/09/07		Last day to add: 03/08/07	

Code		Hours	Days	Room	Instructor

ADJ-C7A WRITING SKILLS (ADV) 0.50 UNITS

Designed to provide additional study in the methods of criminal report writing. For information regarding enrollment procedures, call 486-2877.

- *PREREQUISITE: None.*
- *LIMITATION ON ENROLLMENT: Must be currently employed by a law enforcement agency and have POST or STC certification.*

47487	L/LAB	08:00AM 05:00PM	TWTH	CLRK CTR	D Ybarra
		03/13/07 03/15/07		Last day to add: 03/15/07	

ADJ-C18A BASIC INMATE CLASSIFICATION 0.50 UNITS

Provides the correctional officer with the necessary skills to properly interview and classify inmates for housing. For information regarding enrollment procedures, call 486-2877.

- *PREREQUISITE: None.*
- *LIMITATION ON ENROLLMENT: Must be currently employed by a law enforcement agency and have POST or STC certification.*

47533	L/LAB	08:00AM 05:00PM	TW	LRK CTR	J McNamara
		06/05/07 06/06/07		Last day to add: 06/05/07	

ADJ-D1A BAS PUBL SAFETY DISPATCH 5.00 UNITS

Designed for law enforcement entry level Complaint Desk Dispatchers, offering basic instruction in all aspects of the field. For information regarding enrollment procedures, call 486-2797.

- *PREREQUISITE: None.*

47486	L/LAB	08:00AM 05:00PM	MTWTHF	CLRK CTR	J Quinn
		03/12/07 03/30/07		Last day to add: 03/27/07	
47530	L/LAB	08:00AM 05:00PM	MTWTHF	CLRK CTR	J Quinn
		06/04/07 06/22/07		Last day to add: 06/19/07	

ADJ-D1C COMMUNICATIONS TRNG OFCR 2.00 UNITS

Provides communications trainers with the skills, knowledge, roles and responsibilities in the training of new dispatchers. For information regarding enrollment procedures, call 486-2797.

- *PREREQUISITE: ADJ-D1A.*

47517		08:00AM 05:00PM	MTWTHF	CLRK CTR	J Quinn
		05/07/07 05/11/07		Last day to add: 05/10/07	

ADJ-D5A DISPATCHER PUBL SAFETY, ADV 0.50 UNITS

This course will provide updated advanced communication skills for both call taking and radio dispatching. For information regarding enrollment procedures, call 486-2797.

- *PREREQUISITE: Currently employed by law enforcement agency.*

47480		08:00AM 05:00PM	TW	CLRK CTR	R Behr
		02/27/07 02/28/07		Last day to add: 02/27/07	
47525		08:00AM 05:00PM	TW	CLRK CTR	R Behr
		05/22/07 05/23/07		Last day to add: 05/22/07	

ADJ-P1A PROBATION OFFICER CORE CRSE 8.00 UNITS

Role, responsibilities and resources of the probation officer. For information regarding enrollment procedures, call 571-6321.

- *PREREQUISITE: None.*

47478	L/LAB	08:00AM 05:00PM	MTWTHF	CLRK CTR	T Ybarra
		02/26/07 03/27/07		Last day to add: 03/20/07	

ADJ-P2A JUV COUNSELOR BASIC TRNG 4.00 UNITS

Responsibilities of the juvenile institutions counselor. Required during first year of employment. For information regarding enrollment procedures, call 571-6321.

- *PREREQUISITE: None.*

47506	L/LAB	08:00AM 05:00PM	MTWTHF	CLRK CTR	T Ybarra
		04/16/07 05/07/07		Last day to add: 05/01/07	

WARNING!
REGISTRATION WILL BE BLOCKED IF YOU HAVE NOT MET THE PREREQUISITE!

Code		Hours	Days	Room	Instructor

ADJ-P4A ARREST, SEARCH, SEIZURE 1.50 UNITS

Provides the student with the knowledge and skills necessary to qualify for limited peace officer powers as required by Penal Code 832. For information regarding enrollment procedures, call 571-6316.

• *PREREQUISITE: None.*

47482	L/LAB	08:00AM 05:00PM	MTWTHF	CLRK CTR	T Ybarra
		03/05/07 03/09/07		Last day to add: 03/08/07	
47509	L/LAB	08:00AM 05:00PM	MTWTHF	CLRK CTR	T Ybarra
		04/23/07 04/27/07		Last day to add: 04/26/07	
47519	L/LAB	08:00AM 05:00PM	MTWTHF	CLRK CTR	T Ybarra
		05/14/07 05/18/07		Last day to add: 05/17/07	
47577	L/LAB	06:00PM 10:00PM	TTH	CLRK CTR	A Stonebreaker
	LAB	08:00AM 05:00PM	S	CLRK CTR	
		05/08/07 05/31/07		Last day to add: 05/26/07	

(This class will meet for only one Saturday, May 12, 2007.)

ADJ-T1A TRAF COLLISION INVEST: BASIC 1.50 UNITS

A course devoted to the basics of skidmark investigation and analysis. For information regarding enrollment procedures, call 486-2797.

• *PREREQUISITE: None.*

47503	L/LAB	08:00AM 05:00PM	MTWTHF	CLRK CTR	T Scanlon
		04/09/07 04/13/07		Last day to add: 04/12/07	

ADJ-T1B TRAFF INVESTIGATION: INTERMED 1.50 UNITS

Fundamentals of skidmark analysis and documentation; helps develop advanced skills in accident investigation. For information regarding enrollment procedures, call 486-2797.

• *PREREQUISITE: ADJ-B1B, C1D and T1A.*

47515	L/LAB	08:00AM 05:00PM	MTWTHF	CLRK CTR	B Wilson
		04/30/07 05/04/07		Last day to add: 05/03/07	

ADJ-T1C TRAF COLLIS INVEST: ADV 3.50 UNITS

Introduces the fundamentals of vehicle dynamics. For information regarding enrollment procedures, call 486-2797.

• *PREREQUISITE: None.*

• *LIMITATION ON ENROLLMENT: Must be sworn peace officer.*

47476	L/LAB	08:00AM 05:00PM	MTWTHF	CLRK CTR	R Snook
		02/26/07 03/09/07		Last day to add: 03/07/07	
47529	L/LAB	08:00AM 05:00PM	MTWTHF	CLRK CTR	T Scanlon
		06/04/07 06/15/07		Last day to add: 06/13/07	

ADJ-T1D TRAFFIC COLLIS RECONSTRUCT 4.00 UNITS

Provides the skills necessary to investigate traffic collision reconstruction events. For information regarding enrollment procedures, call 486-2797.

• *PREREQUISITE: None.*

• *LIMITATION ON ENROLLMENT: Must be sworn peace officer.*

47497	L/LAB	08:00AM 05:00PM	MTWTHF	CLRK CTR	W Vandiver
		03/26/07 04/06/07		Last day to add: 04/04/07	

ADJ-T2A RADAR OPERATIONS 1.00 UNITS

Designed to train law enforcement personnel in the operation of traffic RADAR. For information regarding enrollment procedures, call 486-2797.

• *PREREQUISITE: None.*

• *LIMITATION ON ENROLLMENT: Must be sworn peace officer.*

47471	L/LAB	08:00AM 05:00PM	MTW	CLRK CTR	B Wilson
		02/26/07 02/28/07		Last day to add: 02/28/07	
47535	L/LAB	08:00AM 05:00PM	MTW	CLRK CTR	B Wilson
		06/11/07 06/13/07		Last day to add: 06/13/07	

ADJ-T31A MOTOR VEHIC INSPECTIONS-BASIC 1.50 UNITS

Designed to enhance the investigative capability of the traffic collision investigator or homicide detective who is faced with an incident involving a motor vehicle. For information regarding enrollment procedures, call 486-2797.

• *PREREQUISITE: ADJ-B1B.*

47507	L/LAB	08:00AM 05:00PM	MTWTHF	CLRK CTR	A Coulter
		04/23/07 04/27/07		Last day to add: 04/26/07	

ADJ-T35A SPEED DETERMINATION 2.00 UNITS

This course introduces the student to calculations of speed from vehicle crush deformation. For information regarding enrollment procedures, call 486-2797.

• *PREREQUISITE: ADJ-T1C.*

47505	L/LAB	08:00AM 05:00PM	MTWTHF	CLRK CTR	W Esmay
		04/16/07 04/20/07		Last day to add: 04/19/07	

ADJ-T36A COLLISIONS-PEDESTRIANS, BIKES 1.00 UNITS

This course emphasizes proper documentation and analysis of physical evidence related to bicycle/pedestrian collisions. For information regarding enrollment procedures, call 486-2797.

• *PREREQUISITE: ADJ-B1B.*

47523		08:00AM 05:00PM	MTW	CLRK CTR	W Vandiver
		05/21/07 05/23/07		Last day to add: 05/23/07	

ADJ-W10A FIREARMS 0.25 UNITS

Provides the student with firearms safety and shooting principles and fulfills the firearms requirement of the POST PC 832 course. For information regarding enrollment procedures, call 571-6316.

• *PREREQUISITE: None.*

47579	L/LAB	08:00AM 05:00PM	SSU	CLRK CTR	A Stonebreaker
		06/02/07 06/10/07		Last day to add: 06/09/07	

(This class will meet June 2, 9, and 10, 2007.)

ADJ-W20A LESS-LETHAL TRAINING 0.50 UNITS

Provides necessary skills to deploy less-lethal munitions against noncompliant suspects engaged in criminal activity. For information regarding enrollment procedures, call 486-2877.

• *PREREQUISITE: None.*

• *LIMITATION ON ENROLLMENT: Must be currently employed by a law enforcement agency and have POST or STC certification.*

47498	L/LAB	08:00AM 05:00PM	TW	CLRK CTR	M Tochtrop
		03/27/07 03/28/07		Last day to add: 03/27/07	

FIRE TECHNOLOGY

FIT-1 FIRE PROTECTION ORG 3.00 UNITS

Provides participants with an introduction and overview of public and private fire protection services.

• *PREREQUISITE: None.*

48266	08:00AM 05:00PM	S	CLRK CTR	Staff
	02/17/07 04/07/07		Last day to add: 02/23/07	
48163	06:00PM 09:30PM	M	CLRK CTR	N Scott
	02/12/07 06/07/07		Last day to add: 02/23/07	
48164	06:00PM 09:30PM	T	CLRK CTR	Staff
	02/12/07 06/07/07		Last day to add: 02/23/07	

FIT-2 FIRE BEHAV/COMBUSTION 3.00 UNITS

Provides students with the theory and fundamentals of how fires start, spread and are controlled.

• *PREREQUISITE: None.*

48267	08:00AM 05:00PM	S	CLRK CTR	Staff
	04/14/07 06/02/07		Last day to add: 02/23/07	
48411	06:00PM 09:30PM	TH	CLRK CTR	N Hannum
	02/12/07 06/07/07		Last day to add: 02/23/07	

FIT-5 FIRE PREVENTION TECHNOL 3.00 UNITS

Provides students with fundamental information regarding the history and philosophy of fire prevention.

• *PREREQUISITE: None.*

48168	06:00PM 09:30PM	T	CLRK CTR	A Pereida
	02/12/07 06/07/07		Last day to add: 02/23/07	

FIT-8 STRATEGIES/TACTICS 3.00 UNITS

Provides instruction in the principles of strategies and tactics of fire control.

• *PREREQUISITE: None.*

48165	06:00PM 09:30PM	TH	CLRK CTR	Staff
	02/12/07 06/07/07		Last day to add: 02/23/07	

FIT-9 FIRE GROUND HYDRAULICS 3.00 UNITS

Prepares the student in the principles of fire service hydraulics.

• *PREREQUISITE: None.*

48169	06:00PM 09:30PM	W	CLRK CTR	R Richmond
	02/12/07 06/07/07		Last day to add: 05/09/07	

Code		Hours	Days	Room	Instructor

FIT-A1B FIRE INVESTIGATION 1B 2.00 UNITS

Provides the participants with an intermediate level overview of fire scene investigation. Designed for in-service fire personnel who desire to promote to Company Officer level. Visit www.rctoa.org for enrollment information.

• PREREQUISITE: FIT-A1A.

48150		08:00AM 05:00PM	MTWTHF	CLRK CTR	D Allen
		06/04/07 06/08/07		Last day to add: 06/07/07	

FIT-C1A COMMAND 1A 2.00 UNITS

Provides instruction and simulation to first-in incident commanders or company officers. Designed for in-service fire personnel who desire to promote to Company Officer level. Visit www.rctoa.org for enrollment information.

• PREREQUISITE: None.

48079		08:00AM 05:00PM	MTW	CLRK CTR	B Deyo
		03/05/07 03/14/07		Last day to add: 03/13/07	
48070		08:00AM 05:00PM	THFS	CLRK CTR	M Jennings
		02/22/07 03/03/07		Last day to add: 03/02/07	

FIT-C1B COMMAND 1B 2.00 UNITS

Provides instruction in scene management principles for incidents involving hazardous materials. Designed for in-service fire personnel who desire to promote to Company Officer level. Visit www.rctoa.org for enrollment information.

• PREREQUISITE: FIT-C1A.

48108		08:00AM 05:00PM	THFS	CLRK CTR	M Jennings
		04/27/07 05/05/07		Last day to add: 05/04/07	

FIT-C1C I-ZONE FIREFIGHTING 2.00 UNITS

Designed around the responsibilities of the company officer at a wildland/urban interface incident. Designed for in-service fire personnel who desire to promote to Company Officer level. Visit www.rctoa.org for enrollment information.

• PREREQUISITE: FIT-C1A.

48116		08:00AM 05:00PM	MTWTHF	CLRK CTR	K Norton
		05/21/07 05/25/07		Last day to add: 05/24/07	

FIT-C20 BASIC ICS (I-200) 0.50 UNITS

Provides the participants with a working knowledge of the Incident Command System (ICS).

• PREREQUISITE: None.

47636	L/LAB	08:00AM 05:00PM	MT	CLRK CTR	B Deyo
		02/19/07 02/20/07		Last day to add: 02/20/07	

FIT-C30 INTERMED ICO (I-300) 0.50 UNITS

Provides an intermediate knowledge of the Incident Command System (ICS.)

• PREREQUISITE: FIT-C20.

48115	L/LAB	08:00AM 05:00PM	THFS	CLRK CTR	M Jennings
		05/17/07 05/19/07		Last day to add: 05/19/07	

FIT-C39 DIVISION/GROUP SUPV 0.25 UNITS

Provides skills required for working within the Incident Command System (ICS).

• PREREQUISITE: FIT-C30 and one of the following: FIT-C33A, FIT-C34A or FIT-C34C. (Recommendation: Prior to attending this course, students should review ICS Field Operations Guide, ICS-240.)

47634	L/LAB	08:00AM 05:00PM	TWTH	CLRK CTR	R Tinker
		02/13/07 02/15/07		Last day to add: 02/15/07	

FIT-C40 ADVANCED ICS (I-400) 0.25 UNITS

Provides participants with advanced knowledge of Incident Command System (ICS.) Visit www.rctoa.org for enrollment information.

• PREREQUISITE: FIT-C20 and C30.

48081	L/LAB	08:00AM 05:00PM	TWTH	CLRK CTR	R Tinker
		03/20/07 03/22/07		Last day to add: 03/22/07	

Code		Hours	Days	Room	Instructor

FIT-C42 INFORMATION OFFICER (I-403) 1.00 UNITS

Provides the student with knowledge required to be a Public Service Information Officer within the incident Command System. Visit www.rctoa.org for enrollment information.

• PREREQUISITE: None. FIT-C20, FIT-C30 or FIT-C40 recommended.

48114	L/LAB	08:00AM 05:00PM	TWTHF	CLRK CTR	D Allen
		05/15/07 05/18/07		Last day to add: 05/17/07	

FIT-C43 OPS SAFETY CHIEF (=S-430) 1.00 UNITS

Operations Section Chief ALL RISK.

• PREREQUISITE: FIT-C39 and C40.

• LIMITATION ON ENROLLMENT: Must be associated with a fire department at the Company Officer level.

48087	L/LAB	08:00AM 05:00PM	TWTHF	CLRK CTR	R Tinker
		04/10/07 04/13/07		Last day to add: 04/12/07	

FIT-E2A FIRST RESPONDER MEDICAL 2.00 UNITS

Prepares fire service personnel to render pre-hospital care at the scene of an emergency. For enrollment information please call 571-6315.

• PREREQUISITE: None.

48406	L/LAB	08:00AM 05:00PM	SSU	CLRK CTR	J Wilson
		03/03/07 03/24/07		Last day to add: 03/18/07	
48407	L/LAB	08:00AM 05:00PM	SSU	CLRK CTR	J Wilson
		05/05/07 06/03/07		Last day to add: 05/27/07	

FIT-E3D EMT CONTINUING EDUCATION 1.00 UNITS

Designed as continuing education for the Emergency Medical Technician. For enrollment information please call 486-2897.

• PREREQUISITE: FIT-E3C.

48388	L/LAB	08:00AM 05:00PM	MSSU	CLRK CTR	A Yoshinaga
		02/17/07 02/19/07		Last day to add: 02/17/07	
48389	L/LAB	08:00AM 05:00PM	FSSU	CLRK CTR	A Yoshinaga
		03/02/07 03/04/07		Last day to add: 03/04/07	
48390	L/LAB	08:00AM 05:00PM	SSU	CLRK CTR	C Slattery
		03/10/07 03/17/07		Last day to add: 03/17/07	
48392	L/LAB	08:00AM 05:00PM	THFS	CLRK CTR	C Clements
		03/22/07 03/24/07		Last day to add: 03/24/07	
48403	L/LAB	08:00AM 05:00PM	SSU	CLRK CTR	C Slattery
		04/21/07 04/28/07		Last day to add: 04/28/07	
48402	L/LAB	08:00AM 05:00PM	THFS	CLRK CTR	K Clements
		04/26/07 04/28/07		Last day to add: 04/28/07	
48405	L/LAB	08:00AM 05:00PM	FS	CLRK CTR	T Porter
		05/11/07 05/19/07		Last day to add: 05/11/07	
48404	L/LAB	08:00AM 05:00PM	FSSU	CLRK CTR	A Yoshinaga
		05/18/07 05/20/07		Last day to add: 05/20/07	
48377	L/LAB	08:00AM 05:00PM	FSSU	CLRK CTR	K Clements
		06/01/07 06/03/07		Last day to add: 06/03/07	

FIT-I1A INSTRUCT 1A: TECHNIQUES 2.00 UNITS

Prepares fire technology personnel for instructor positions within their respective departments. Designed for in-service fire personnel who desire to promote to Company Officer level. Visit www.rctoa.org for enrollment information.

• PREREQUISITE: None.

48078		08:00AM 05:00PM	WTHF	CLRK CTR	N Hannum
		03/01/07 03/09/07		Last day to add: 03/08/07	

FIT-I1B INSTRUCT 1B: TECHNIQUES 2.00 UNITS

Prepares fire technology personnel for instructor positions within their respective departments. Designed for in-service fire personnel who desire to promote to Company Officer level. Visit www.rctoa.org for enrollment information.

• PREREQUISITE: FIT-I1A.

48110		08:00AM 05:00PM	WTHF	CLRK CTR	N Hannum
		05/03/07 05/11/07		Last day to add: 05/10/07	

Code	Hours	Days	Room	Instructor

FIT-I2A INST 2A-EVAL TECHNIQUES 2.00 UNITS

Prepares fire service personnel for advanced instructor positions within their respective departments.

• *PREREQUISITE: FIT-I1A and I1B.*

47637	08:00AM 05:00PM	MTWTHF	CLRK CTR	W Melendez
	02/19/07 02/23/07		Last day to add: 02/23/07	

FIT-I2B INST 2B-GROUP DISCUSSION 2.00 UNITS

Prepares fire service personnel for advanced instructor positions within their respective departments.

• *PREREQUISITE: FIT-I1A and I1B.*

48086	08:00AM 05:00PM	MTWTHF	CLRK CTR	W Melendez
	03/26/07 03/30/07		Last day to add: 03/29/07	

FIT-I2C INSTRUCTOR 2C-VISUAL AID 2.00 UNITS

Prepares fire service personnel for advanced instructor positions within their respective departments.

• *PREREQUISITE: FIT-I1A and I1B.*

48107	08:00AM 05:00PM	MTWTHF	CLRK CTR	W Melendez
	04/23/07 04/27/07		Last day to add: 04/26/07	

FIT-I3 MASTER INSTRUCTOR 0.50 UNITS

Prepares fire personnel for professional instructor positions within the fire service.

• *PREREQUISITE: FIT-I1A, I1B, I2A, I2B and I2C.*

48111	08:00AM 11:10AM	MTWTHF	CLRK CTR	W Melendez
LAB	12:10PM 05:00PM	MTWTHF	CLRK CTR	W Melendez
	05/07/07 05/11/07		Last day to add: 05/10/07	

FIT-M1 MGT/SUPV--COMPANY OFFICERS 2.00 UNITS

Prepares first line fire supervisors with the concepts, processes and techniques of organizational management.

• *PREREQUISITE: None.*

48148	08:00AM 05:00PM	MTWTHF	CLRK CTR	K Norton
	04/23/07 04/27/07		Last day to add: 04/26/07	

FIT-M2A ORG DEVELOP/HUMAN RELATIONS 2.00 UNITS

Organizational behavior around three levels of analysis--individual, group and full complexity of organizational behavior.

• *PREREQUISITE: FIT-M1.*

47635	08:00AM 05:00PM	MTWTHF	CLRK CTR	K Norton
	02/19/07 02/23/07		Last day to add: 02/22/07	

FIT-M2B FIRE MGMT 2B-FINANCIAL MGMT 2.00 UNITS

Prepares staff officers and potential staff officers with the concepts of basic financial planning and management.

• *PREREQUISITE: FIT-M1.*

48080	08:00AM 05:00PM	MTWTHF	CLRK CTR	K Norton
	03/19/07 03/23/07		Last day to add: 03/22/07	

FIT-M2C MGMT 2C-PERSONNEL/LABOR 2.00 UNITS

Gives the fire manager the ability to understand and appreciate the significant competitive, legal and social issues in dealing with people.

• *PREREQUISITE: FIT-M1 and M2A.*

48098	08:00AM 05:00PM	MTWTHF	CLRK CTR	R May
	04/16/07 04/20/07		Last day to add: 04/19/07	

FIT-M2D FIRE MGMT 2D-MASTER PLANNING 2.00 UNITS

Intended to provide fire department officers with the capability to plan and manage the local fire protection system.

• *PREREQUISITE: FIT-M1.*

48109	08:00AM 05:00PM	MTWTHF	CLRK CTR	M Mingee
	04/30/07 05/04/07		Last day to add: 05/03/07	

FIT-M2E CONTEMP ISSUES/CONCEPTS 2.00 UNITS

Gives chief officers, company officers and functional managers the knowledge to understand contemporary fire management issues and concepts on state, county and local levels.

• *PREREQUISITE: FIT-M2A and M2B.*

48113	08:00AM 05:00PM	MTWTHF	CLRK CTR	M Mingee
	05/14/07 05/18/07		Last day to add: 05/17/07	

FIT-P1A PREVENT 1A: INSPECT PRAC 2.00 UNITS

Provides broad, technical overview of fire prevention codes, ordinances, key hazards and fire prevention practices. Designed for in-service fire personnel who desire to promote to Company Officer level. Visit www.rctoa.org for enrollment information.

• *PREREQUISITE: None.*

48072	08:00AM 05:00PM	MTWTHF	CLRK CTR	R Tinker
	02/26/07 03/02/07		Last day to add: 03/01/07	

FIT-P1B PREVENT 1B: CODE ENFORCE 2.00 UNITS

Focuses on the codes, ordinances and statutes that pertain to fire prevention practices in California.

• *PREREQUISITE: FIT-P1A.*

48112	08:00AM 05:00PM	MTWTHF	CLRK CTR	
	05/14/07 05/18/07		Last day to add: 05/17/07	

FIT-P1C PREVENTION 1C 2.00 UNITS

Focuses on the special hazards associated with flammable combustible liquids and gases.

• *PREREQUISITE: FIT-P1A and FIT-P1B.*

48117	08:00AM 05:00PM	MTFSSU	CLRK CTR	G Armstrong
	05/25/07 05/29/07		Last day to add: 02/23/07	

FIT-R2A CONFINED SPACE RESCUE-AWARE 0.50 UNITS

Focuses on the awareness level of confined space operations. See www.rvcfire.org for more information.

• *PREREQUISITE: None.*

48314	08:00AM 06:00PM	S	CLRK CTR	A Gregg
	03/17/07 03/17/07		Last day to add: 03/17/07	

FIT-S2 TRUCK OPERATIONS 3.00 UNITS

Focuses on aerial apparatus (truck) operations. Participants must bring all appropriate PPE, an in-service SCBA and proof of current FIT test. For enrollment information please visit www.rctoa.org or call 486-2845.

• *PREREQUISITE: None.*

48409	L/LAB	08:00AM 05:00PM	MTWTHF	CLRK CTR	S Soltz
		03/05/07 03/16/07		Last day to add: 03/05/07	
48410	L/LAB	08:00AM 05:00PM	MTWTHF	CLRK CTR	S Soltz
		04/30/07 05/11/07		Last day to add: 04/30/07	

FIT-S3 BASIC FIRE FIGHTER ACADEMY 19.00 UNITS

Provides students with all the necessary training required for most "entry level" Fire Fighter positions and is accredited through the California State Fire Marshal's office. For enrollment information please call 571-6315.

• *PREREQUISITE: Emergency Medical Technician Basic Licensure (EMS-50 & 51 or equivalent) and Fire Protection Organization (FIT-1 or equivalent.)*

• *ADVISORY: Basic English Composition (ENG-50), Elementary Algebra (MAT-52) and Reading Level II (REA-82) or qualifying test scores.*

• *LIMITATION ON ENROLLMENT: Successful completion within one year of a Certified Physical Abilities Test and a Fire Academy Medical Clearance (once student has been offered a spot in the program.)*

48397	L/LAB	08:00AM 05:00PM	MTWTHF	CLRK CTR	S Diaz
		02/26/07 05/18/07		Last day to add: 02/26/07	

WARNING!
REGISTRATION WILL BE BLOCKED IF YOU HAVE NOT MET THE PREREQUISITE!

Open Campus

Online, Hybrid and Web - Enhanced Courses

What are online, hybrid and Web-enhanced courses?

- ***Online*** courses are taken exclusively over the Internet–there are no on-campus meetings required.

- ***Hybrid*** courses meet both on-campus and online–think of them as traditional face-to-face courses where some of the on-campus class meetings are replaced with online assignments. In a hybrid course, you will attend meetings on-campus during the dates and times listed in this schedule of classes. Since the on-campus portion of hybrid classes could take place on any of our three campuses (Riverside, Norco or Moreno Valley), hybrid courses are listed according to the campus where the on-campus meetings take place. So, for example, if you'd like to take a hybrid course on the Norco campus, you'd look under the Norco campus section of this schedule.

- ***Web-Enhanced*** courses are traditional face-to-face classes that are augmented with course Web sites. Unlike hybrid courses, all web-enhanced class meetings take place on-campus. The course Web site is an extra value!

Are you ready for online learning?

To take an online, hybrid, or web-enhanced class, here are a few things to keep in mind:

- You should have regular access to a personal computer that is connected to the Internet. Not sure whether your computer measures up? At www.open-campus.com, click on "Help", then click "Requirements Help" (near the top left, under "Help Links".)

- You should be familiar with basic computer operations: for example, using a word processing program, logging onto the Internet, using a browser, and sending e-mail.

- You should be self-disciplined and have strong study skills. It's easier to fall behind in an online class.

- Lastly, you shouldn't believe the myth that online or hybrid courses are "easier" than face-to-face courses. In fact, online courses cover the same material as face-to-face courses, and many students say that their online courses actually require more of their time than their face-to-face courses. *Set aside a few minutes and take the Open Campus Distance Learning quiz below to help you decide.*

What's an online course like?

Sample an online course--go to www.opencampus.com and click on "Help". Under "Quick Links", click on "Sample Class". Use the information provided to log-in.

QUESTIONS? Visit www.opencampus.com.

This Web site provides:

- computer settings and requirements
- information about registration
- login information
- student and faculty help files
- course syllabi and textbook information
- the Online Course Sample Class

If you've visited our Web site and still have questions, please call the Open Campus Help Line at (951) 222-8748.

Are open campus distance learning courses for me?

1. **Holding weekly class meetings face-to-face is:**
   a. Not particularly necessary for me.
   b. Somewhat important to me.
   c. Very important to me.

2. **I would classify myself as someone who:**
   a. Often gets things done ahead of time.
   b. Needs reminding to get things done on time.
   c. Puts things off until the last minute or doesn't complete them.

3. **When an instructor hands out directions for assignments, I prefer:**
   a. Figuring out the instructions myself.
   b. Trying to follow the directions on my own, then asking for help as needed.
   c. Having the instructions explained to me.

4. **Considering my professional and personal schedule, the amount of time I have to work on a Distance Learning course is:**
   a. More than enough time for an on-campus course.
   b. The same as for a class on-campus.
   c. Less than for a class on-campus.

5. **As a reader, I would classify myself as:**
   a. Good - I have no problem understanding textbook material.
   b. Average - I sometimes need help to understand the text.
   c. Slower than average.

6. **Commuting to campus on a regular weekly schedule is:**
   a. Extremely difficult for me - I have commitments.
   b. A little difficult, but I can rearrange my priorities for regular attendance on campus.
   c. Easy for me.

7. **When I need help understanding the subject:**
   a. I am comfortable approaching the instructor.
   b. I am uncomfortable approaching the instructor, but I do it anyway.
   c. I never approach an instructor to admit I don't understand something.

SCORING: Are Distance Learning courses for you? Score your responses: 3 points for each "a", 2 points for each "b", and 1 point for each "c". **14 or over**--a Distance Learning course is a **real possibility** for you. Between **8 and 13**--Distance Learning courses **may work** for you, but you may need to make adjustments in your schedule and study habits to succeed. **7 or less**--Distance Learning courses **may not** currently be the best alternative for you; talk with your counselor.

Online Courses

Online course Limitation on Enrollment:
Enrollment in online courses offered through the Riverside Community College District is limited to students who have demonstrated competency in working in the online environment.

Before you can register for an online class, you must demonstrate that you have the computer and internet skills you need to be successful. Your enrollment in online classes will be blocked until you have met this requirement.

You may demonstrate competency and meet the requirements of this limitation on enrollment in two ways:

1. **Successful (grade of "C" or better) completion of an online class.**
   If you successfully completed an online course **at Riverside Community College prior to Winter, 2007,** your record has already been cleared and you may register immediately. (If you are unable to register, please contact the Matriculation Specialist at matric.specialist@rcc.edu.)
   If you successfully completed an online course at another accredited college or university, please call the prerequisite hotline (951) 222 - 8808 for directions about how to provide documentation to clear this limitation on enrollment. (Since verification of your successful class completion will not be immediate, you are encouraged to simply complete the short Online Skills Workshop described in Item 2 below.
   OR
2. **Go to http://opencampus.com/ and complete the "Online Skills Workshop".**
   The Online Skills Workshop takes only a few minutes to complete and will verify your ability to perform the functions required in an online class, such as posting to a discussion board, uploading assignments, sending an email, attaching a document, etc. Once you have successfully completed the workshop, you will be cleared to register for online classes.

ACCOUNTING

ACC-1A PRINCIPLES OF ACCOUNTING I 3.00 UNITS
An introduction to accounting principles and procedures. Course geared to accounting and business majors. (CAN BUS 2)
• PREREQUISITE: None. BUS-20 recommended. Concurrent enrollment in ACC/CIS-96 also recommended. Not open to students with credit for ACC-10B.

45395	F Stearns	02/12/07 06/07/07
45397	F Stearns	02/12/07 06/07/07
45398	F Stearns	02/12/07 06/07/07
44019	P Worsham	02/12/07 04/07/07
47818	P Worsham	02/12/07 06/07/07
44020	P Worsham	04/16/07 06/07/07

ACC-1B PRINCIPLES OF ACCOUNTING II 3.00 UNITS
A study of managerial accounting principles and information systems. (CAN BUS 4)
• PREREQUISITE: ACC-1A.
• ADVISORY: Concurrent enrollment in ACC/CIS-96.

45403	F Stearns	02/12/07 06/07/07
45404	F Stearns	02/12/07 06/07/07
44022	P Worsham	02/12/07 04/07/07
44023	Staff	04/16/07 06/07/07

ACC-38 MANAGERIAL ACCOUNTING 3.00 UNITS
Conceptual and technical analysis of accounting information used by managers. Course for non-accounting majors.
• PREREQUISITE: ACC-1A or ACC-10B.

44024	P Worsham	02/12/07 04/07/07
44025	Staff	04/16/07 06/07/07

ACC-62 PAYROLL ACCOUNTING 3.00 UNITS
Studies accounting for payroll, aspects of social security, unemployment, worker's comp, utilizing microcomputers.
• PREREQUISITE: ACC-1A, 10A or CAT-63A. Concurrent enrollment in ACC-96 or CIS-96 recommended,

45408	Staff	02/12/07 06/07/07

ACC-63 INCOME TAX ACCTNG 3.00 UNITS
Theory and method of preparation of federal income tax returns for individuals.
• PREREQUISITE: None.

44027	A Smith	02/12/07 04/07/07

ACC-65 COMPUTERIZED ACCOUNTING 3.00 UNITS
Computerized accounting through the use of commercial software accounting packages.
• PREREQUISITE: ACC-1A, 10A or CAT-63A. CIS-1 or 90A recommended. Concurrent enrollment in ACC/CIS-96 also recommended.

46655	Staff	02/12/07 06/07/07

ACC-66 NON-PROFIT/GOVT ACCTG 3.00 UNITS
A study of the principles and practices of non-profit governmental entities fund accounting.
• PREREQUISITE: ACC-1A or 10B. BUS-20 recommended.

47815	M Teneyck	02/12/07 04/07/07

ADMINISTRATION OF JUSTICE

ADJ-1 INTRO ADMIN OF JUSTICE 3.00 UNITS
The history and philosophy of administration of justice in America. (CAN AJ 2)
• PREREQUISITE: None.

45415	D Baker	02/12/07 06/07/07

ANTHROPOLOGY

ANT-1 PHYSICAL ANTHROPOLOGY 3.00 UNITS
Examination of human biological evolution, diversity and relationship to the animal world. (CAN ANTH 2)
• PREREQUISITE: None.

45452	B Hall	02/12/07 06/07/07

ANT-2 CULTURAL ANTHRO 3.00 UNITS
The nature of human culture with a survey of the cultural phenomena of primitive people. (CAN ANTH 4)
• PREREQUISITE: None.

45459	T Tombs	02/12/07 06/07/07
47683	T Tombs	02/12/07 06/07/07

ART

ART-6 ART APPRECIATION 3.00 UNITS
An introductory course for the non-art major. An overview of the creative process and various art forms.
• PREREQUISITE: None.
• ADVISORY: Qualification for ENG-1A.

44066	K Skiba	04/16/07 06/07/07
44069	K Skiba	02/12/07 04/06/07
44067	R Taube	02/12/07 06/07/07

BUSINESS ADMINISTRATION

BUS-10 INTRO TO BUSINESS 3.00 UNITS

Considers scope, function and organization of business, including principles and practices, with an integrated global perspective.

• *PREREQUISITE: None.*

46975	J Duran	02/12/07 06/07/07
47458	J Duran	02/12/07 06/07/07
45479	R Pardee	02/12/07 06/07/07
44081	H Rogers	02/12/07 06/07/07
44076	G Zwart	02/12/07 04/07/07
44077	G Zwart	04/16/07 06/07/07
44080	G Zwart	02/12/07 06/07/07
45482	Staff	03/19/07 06/07/07
47803	Staff	04/16/07 06/07/07

BUS-18A BUSINESS LAW I 3.00 UNITS

Legal and ethical environment of business torts, contracts, sales and principles of employment. (CAN BUS 8)

• *PREREQUISITE: None.*

45489	L Judon	02/12/07 04/07/07
47652	L Judon	04/16/07 06/07/07
44084	Staff	02/12/07 06/07/07

BUS-18B BUSINESS LAW II 3.00 UNITS

Commercial paper, business organizations, government regulations, protection of property rights and international law.

• *PREREQUISITE: None.*

45491	L Judon	02/12/07 04/07/07
45492	L Judon	04/16/07 06/07/07
44086	Staff	02/12/07 06/07/07

BUS-20 BUSINESS MATH 3.00 UNITS

Review of basic math and its application to business, percentages, pricing, depreciation and inventory.

• *PREREQUISITE: None.*

44089	R Beck	02/12/07 04/07/07
44090	R Beck	04/16/07 06/07/07
45495	R Pardee	02/12/07 06/07/07
46980	D Webster	02/12/07 06/07/07

BUS-22 MGMT COMMUNICATIONS 3.00 UNITS

Examines the dynamics of organizational communication including interpersonal, verbal, nonverbal and written.

• *PREREQUISITE: None.*

• *ADVISORY: CAT-30.*

45497	C Ishihara	02/12/07 06/07/07
44092	Staff	02/12/07 06/07/07

BUS-30 ENTREPRENEURSHIP 3.00 UNITS

Surveys the nature and extent of business. Includes organizations and opportunities in business.

• *PREREQUISITE: None.*

44094	J Scott	02/12/07 06/07/07
47462	D Webster	02/12/07 06/07/07

BUS-40 INT'L BUS-PRINCIPLES 3.00 UNITS

Provides a comprehensive overview of international business with a global perspective on international trade.

• *PREREQUISITE: None.*

45500	C Ishihara	02/12/07 06/07/07

BUS-43 INT'L BUS-MARKETING 3.00 UNITS

Presents the problems of marketing in the international marketplace and how marketers approach and solve them.

• *PREREQUISITE: None.*

• *ADVISORY: BUS-10 or 40.*

45501	C Ishihara	02/12/07 06/07/07

BUS-53 INTRO TO PERSONAL FINANCE 3.00 UNITS

An introduction to the theory and practice of personal finance focused on the concepts, decision-making tools and applications of financial planning.

• *PREREQUISITE: None.*

44095	R Carrigan	02/12/07 06/07/07

BUS-58 MARKETING THE VIRTUAL OFFICE 3.00 UNITS

Identify and evaluate various techniques to secure employment as a virtual assistant. Topics include networking, virtual interviews, and development of Web marketing resources. (Same as CAT-58)

• *PREREQUISITE: None.*

• *ADVISORY: CAT-57 and CAT/CIS-76A or 76B.*

47653	D Wilcoxson	04/16/07 06/07/07

BUS-70 INTRO ORGANIZATION DEVELOPMENT 3.00 UNITS

Introduction to techniques for improving organizational effectiveness through process improvement and development of people. (Same as MAG-70)

• *PREREQUISITE: None.*

• *ADVISORY: MAG-44.*

44096	Staff	02/12/07 04/07/07

BUS-90 INTERNATIONAL LOGISTICS 3.00 UNITS

Introduction to the role of logistics in global business.

• *PREREQUISITE: None.*

47781	R Beck	04/16/07 06/07/07

COMPUTER APPLICATIONS/OFFICE

CAT-1A BUSINESS ETIQUETTE 1.00 UNITS

Provides students with both the knowledge and the skills required to apply business standards of acceptable behavior and etiquette to project a professional image.

• *PREREQUISITE: None.*

45510	L Laski	02/12/07 04/07/07

CAT-30 BUSINESS ENGLISH 3.00 UNITS

Reviews grammar, punctuation, spelling and vocabulary; includes business communications.

• *PREREQUISITE: None.*

• *ADVISORY: Typing skills recommended.*

45516	S Torre	02/12/07 06/07/07

CAT-31 BUSINESS COMMUNICATIONS 3.00 UNITS

Provides training and skill building in written communications.

• *PREREQUISITE: None.*

• *ADVISORY: CAT-30 or concurrent enrollment.*

44103	C MacKenzie	02/12/07 06/07/07
45524	S Torre	02/12/07 06/07/07

CAT-34A INTRO MS WORD FOR WINDOWS 1.50 UNITS

Use of Microsoft Word for Windows word processing for business-related applications. (Same as CIS-34A)

• *PREREQUISITE: None.*

45526	K Feller	02/12/07 04/07/07

CAT-34B INTERMED WORD FOR WNDOWS 1.50 UNITS

Provides further knowledge of instruction in Microsoft Word for Windows with hands-on applications for students who meet the prerequisite. (Same as CIS-34B)

• *PREREQUISITE: None.*

• *ADVISORY: CIS/CAT-34A or CIS/CAT-3 recommended.*

45527	K Feller	04/16/07 06/07/07

CAT-40 ADMIN OFC MGMNT 3.00 UNITS

A study of management philosophies and principles related to the office manager or administrative secretary.

• *PREREQUISITE: None.*

• *ADVISORY: CAT-30 and 61 recommended.*

45531	L Laski	02/12/07 06/07/07

CAT-57 CREATE, MANAGE VIRTUAL OFFICE 3.00 UNITS

Time management, workplace customization, software/hardware evaluation for the virtual office entrepreneur or telecommuter.

• *PREREQUISITE: None.*

• *ADVISORY: CAT/CIS-95A recommended.*

45546	J Lehr	04/16/07 06/07/07

CAT-58 MARKETING THE VIRTUAL OFFICE 3.00 UNITS

Identify and evaluate various techniques to secure employment as a virtual assistant. Topics include networking, virtual interviews, and development of Web marketing resources. (Same as BUS-58)

• *PREREQUISITE: None.*

• *ADVISORY: CAT-57 and CAT/CIS-76A or 76B.*

47654	D Wilcoxson	04/16/07 06/07/07

CAT-65 INTRO TO MS POWERPOINT 1.50 UNITS

Introduction to PowerPoint presentation program to produce an effective presentation in the form of overheads, 35 mm slides or on-screen slides. (Same as CIS-65.)

- *PREREQUISITE: None.*

45552 C Morris 02/12/07 04/07/07
45553 C Morris 04/16/07 06/07/07

CAT-72A INTRO WEB PAGE CREATION 1.50 UNITS

Introduction to Web page creation using XHTML to create pages with text, hyperlinks, lists, images, tables, frames and forms. (Same as CIS-72A)

- *PREREQUISITE: None.*
- *ADVISORY: Competency in the use of a computer, familiarity with the Internet. CIS-95A and concurrent enrollment in CIS-96 or 97 recommended.*

45554 J Cregg 02/12/07 04/07/07
45555 J Cregg 04/16/07 06/07/07

CAT-80 WORD FOR WINDOWS 3.00 UNITS

Provides beginning, intermediate and advanced levels of skill applied to a variety of professional/business documents. (Same as CIS-80)

- *PREREQUISITE: None.*
- *ADVISORY: Concurrent enrollment in CAT-96 or 97 recommended. Recommend typing knowledge/skills with at least 40 wpm.*

45562 J Lehr 02/12/07 06/07/07

CAT-84 WORDPERFECT FOR WINDOWS 3.00 UNITS

Provides students with beginning, intermediate and advanced levels of skill applied to a variety of documents and correspondence with a professional touch. (Same as CIS-84)

- *PREREQUISITE: None.*
- *ADVISORY: Concurrent enrollment in CAT-96 recommended. Recommend typing knowledge/skills with a minimum speed at least 40 wpm.*

45565 C Morris 02/12/07 06/07/07

CAT-90 MICROSOFT OUTLOOK 3.00 UNITS

Communication, information sharing and collaboration using Microsoft Outlook. (Same as CIS-90)

- *PREREQUISITE: None.*
- *ADVISORY: Enrollment in CIS/OFC-96 or 97 recommended. Not recommended for AOL users.*

45566 J Lehr 02/12/07 04/07/07

CAT-95A INTRO TO THE INTERNET 1.50 UNITS

An introduction to the Internet for personal computers. (Same as CIS-95A)

- *PREREQUISITE: None.*
- *ADVISORY: Concurrent enrollment in CIS/CAT-96 or 97 recommended.*

45571 J Cregg 02/12/07 04/07/07

CAT-98A INTRO TO EXCEL 1.50 UNITS

An introduction to electronic spreadsheets using Excel. (Same as CIS-98A)

- *PREREQUISITE: None.*
- *ADVISORY: Concurrent enrollment in CIS/CAT-96 or 97 recommended.*

45575 K Feller 02/12/07 04/07/07
44116 L Holmes 02/12/07 04/07/07

CAT-98B ADVANCED EXCEL 1.50 UNITS

Advanced spreadsheet concepts including working with large spreadsheets, database manipulation, templates and macro preparation and use. (Same as CIS-98B)

- *PREREQUISITE: CIS/CAT-98A.*

45579 K Feller 04/16/07 06/07/07
44117 L Holmes 04/16/07 06/07/07

COMPUTER INFORMATION SYSTEMS

CIS-1A INTRO TO COMP INFO SYS 3.00 UNITS

Introduction to computer concepts, theory and computer applications. Functions and capabilities of word processors, spreadsheets, databases, presentation graphics and the Internet are covered through lecture, discussion and hands-on computer assignments.

- *PREREQUISITE: None.*
- *ADVISORY: Concurrent enrollment in CIS-96 or 97 recommended.*

All sections of CIS-1A have an 18 hour laboratory requirement to be arranged.

45626 S Bhatia 02/12/07 06/07/07
44128 C Brotherton 02/12/07 06/07/07
44133 J Coverdale 02/12/07 06/07/07
45622 J Cregg 02/12/07 06/07/07
45621 L Hall 02/12/07 06/07/07
44127 J Perhamus 03/12/07 06/07/07
44134 J Perhamus 02/12/07 06/07/07
47766 Staff 02/12/07 06/07/07

CIS-1B ADV CONCEPTS IN CIS 3.00 UNITS

Advanced computer concepts, theory and applications. Advanced word processing, spreadsheets, presentation graphics. The Internet and database skills are covered through lecture, discussion and hands-on computer assignments.

- *PREREQUISITE: CIS-1A.*
- *ADVISORY: Concurrent enrollment in CIS-96 or CIS-97.*

48061 C Brotherton 02/12/07 06/07/07

CIS-2 FNDMNTLS SYSTEM ANALYSIS 3.00 UNITS

Structured analysis of user problems related to information systems. CASE tools will be used.

- *PREREQUISITE: None. Concurrent enrollment in CIS-96 recommended.*

45633 S Bhatia 02/12/07 06/07/07

CIS-5 PROGRAM LOGIC USING C++ 3.00 UNITS

Introduction to computer programming using C++. (CAN CSCI 6)

- *PREREQUISITE: None. CIS-1A and concurrent enrollment in CIS-96 or 97 recommended.*

45649 L Hall 02/12/07 06/07/07
(Plus 18 hours of laboratory to be arranged.)

CIS-17A C++ PROGRAMMING: OBJECTS 3.00 UNITS

Object-oriented program development using C++. (CAN CSCI 16)

- *PREREQUISITE: None. Previous experience writing functions and using arrays on PC platforms as well as CIS-5 and concurrent enrollment in CIS-96 or CIS-97 recommended.*

45598 M Lehr 02/12/07 06/07/07

CIS-18A JAVA PROGRAMMING: OBJECTS 3.00 UNITS

An introduction to Java programming for students already experienced in programming concepts, which includes defining and implementing functional procedures.

- *PREREQUISITE: None. Previous programming experience writing function on PC platforms as well as CIS-5 and concurrent enrollment in CIS-96 or CIS-97 recommended.*

45600 M Lehr 02/12/07 06/07/07

CIS-20 SYSTEM ANALYSIS/DESIGN 3.00 UNITS

Structured design techniques for developing and implementing computerized business systems applications.

- *PREREQUISITE: CIS-2 or equivalent.*

47767 S Bhatia 02/12/07 06/07/07

CIS-28A MS ACCESS PROGRAMMING 3.00 UNITS

Computer programming using MS Access.

- *PREREQUISITE: None. CIS-5 and concurrent enrollment in CIS-96 or CIS-97 recommended.*

46676 S Bhatia 02/12/07 06/07/07

CIS-34A INTRO MS WORD FOR WINDOWS 1.50 UNITS

Use of Microsoft Word for Windows word processing for business-related applications. (Same as CAT-34A)

- *PREREQUISITE: None.*

45645 K Feller 02/12/07 04/07/07

CIS-34B INTERMED WORD FOR WINDOWS 1.50 UNITS

Provides further knowledge of instruction in Microsoft Word for Windows with hands-on applications for students who meet the recommended course/skill level. (Same as CAT-34B)

- *PREREQUISITE: None.*
- *ADVISORY: CIS/CAT-34A or 3 recommended.*

45646 K Feller 04/16/07 06/07/07

CIS-61 INTRO TO DATABASE THEORY 3.00 UNITS

Covers database design and development using modern "Entity-Relationship" techniques, and will introduce the student to data structures, performance, data validation, security and failure recovery techniques.

- *PREREQUISITE: None.*

45655 Staff 02/12/07 06/07/07

CIS-65 INTRO TO MS POWERPOINT 1.50 UNITS

Introduction to PowerPoint presentation program to produce an effective presentation in the form of overheads, 35 mm slides or on-screen slides. (Same as CAT-65)

• *PREREQUISITE: None.*

45657 C Morris 02/12/07 04/07/07
45658 C Morris 04/16/07 06/07/07

CIS-72A INTRO WEB PAGE CREATION 1.50 UNITS

Introduction to Web page creation using XHTML to create pages with text, hyperlinks, lists, images, tables, frames and forms. (Same as CAT-72A)

• *PREREQUISITE: None.*

• *ADVISORY: Competency in the use of a computer, familiarity with the Internet. CIS-95A and concurrent enrollment in CIS-96 97 recommended.*

45660 J Cregg 02/12/07 04/07/07
45661 J Cregg 04/16/07 06/07/07

CIS-80 WORD FOR WINDOWS 3.00 UNITS

Provides beginning, intermediate and advanced levels of skill applied to a variety of professional/business documents. (Same as CAT-80)

• *PREREQUISITE: None.*

• *ADVISORY: Concurrent enrollment in CIS-96 or 97 recommended. Recommend typing knowledge/skills with at least 40 wpm.*

45667 J Lehr 02/12/07 06/07/07

CIS-84 WORDPERFECT FOR WINDOWS 3.00 UNITS

Provides students with beginning, intermediate and advanced levels of skill applied to a variety of documents and correspondence with a professional touch. (Same as (CAT-84)

• *PREREQUISITE: None.*

• *ADVISORY: Concurrent enrollment in CIS-96 recommended. Recommend typing knowledge/skills with a minimum speed of at least 40 wpm.*

45670 C Morris 02/12/07 06/07/07

CIS-90 MICROSOFT OUTLOOK 3.00 UNITS

Communication, information sharing and collaboration using Microsoft Outlook. (Same as CAT-90)

• *PREREQUISITE: None.*

• *ADVISORY: Enrollment in CIS/OFC-96 or 97 recommended. Not recommended for AOL users.*

45671 J Lehr 02/12/07 06/07/07

CIS-95A INTRO TO THE INTERNET 1.50 UNITS

An introduction to the Internet for personal computers. (Same as CAT-95A)

• *PREREQUISITE: None.*

• *ADVISORY: Concurrent enrollment in CIS/CAT-96 or 97 recommended.*

45676 J Cregg 02/12/07 04/07/07

CIS-98A INTRO TO EXCEL 1.50 UNITS

An introduction to electronic spreadsheets using Excel. (Same as CAT-98A)

• *PREREQUISITE: None.*

• *ADVISORY: Concurrent enrollment in CIS/CAT-96 or 97 recommended.*

45681 K Feller 02/12/07 04/07/07
44152 L Holmes 02/12/07 04/07/07

CIS-98B ADVANCED EXCEL 1.50 UNITS

Advanced spreadsheet concepts including working with large spreadsheets, database manipulation, templates and macro preparation and use. (Same as CAT-98B)

• *PREREQUISITE: CIS/CAT-98A.*

45685 K Feller 04/16/07 06/07/07
44153 L Holmes 04/16/07 06/07/07

EARLY CHILDHOOD EDUCATION

EAR-53 APPROACH/DISCIPLINE 1.00 UNITS

Theoretical and practical guidance and discipline techniques that influence and shape behavior.

• *PREREQUISITE: None.*

45718 D Cazares 02/12/07 04/07/07

EAR-54 CONTEMPORARY PARENT 1.00 UNITS

This course examines factors affecting child rearing in the changing social environment.

• *PREREQUISITE: None.*

48038 S Yates 02/12/07 06/07/07

ENGLISH

ENG-1A ENGLISH COMPOSITION 4.00 UNITS

Teaches college-level critical reading, academic writing, and research skills. (CAN ENGL 2)

• *PREREQUISITE: ENG-50 or qualifying preparation score.*

All sections of ENG-1A have an 18 hour laboratory requirement to be arranged.

45773 K Nelson 02/12/07 06/07/07
45774 K Nelson 02/12/07 06/07/07

ENG-1B CRITICAL THINKING/WRITING 4.00 UNITS

Emphasizing critical thinking, this course uses literature to develop argumentative, reading and writing skills beyond the level achieved in ENG-1A. (CAN ENGL 4)

• *PREREQUISITE: ENG-1A.*

All sections of ENG-1B have an 18 hour laboratory requirement to be arranged.

45798 T DiBenedetto 02/12/07 06/07/07
45799 T DiBenedetto 02/12/07 06/07/07
45801 T DiBenedetto 02/12/07 06/07/07

GRAPHICS TECHNOLOGY

GRT-30 CONTEMPORARY TOPICS 1.00 UNITS

Online course in current methods and changes in graphics technology as it relates to needs of the graphic arts profession.

• *PREREQUISITE: None.*

44977 R Finner 02/12/07 06/07/07

GUIDANCE

GUI-45 INTRODUCTION TO COLLEGE 1.00 UNITS

Introduction to programs, resources and personal factors that contribute to college success. (CR/NC only)

• *PREREQUISITE: None.*

45967 D DiThomas 02/12/07 04/06/07

(There is required viewing of the "Introduction to College" telecourse series for this section. Contact the Telecourse Hotline, (951) 222-8978, after the first day of school for viewing options.)

45976 D DiThomas 02/12/07 04/06/07

(There is required viewing of the "Introduction to College" telecourse series for this section. Contact the Telecourse Hotline, (951) 222-8978 after the first day of school for viewing options.)

GUI-46 INTRO TRANSFER PROCESS 1.00 UNITS

Survey of transfer requirements with hands-on activities through the application process for students transferring to four-year institutions.

• *PREREQUISITE: None.*

48043 E Brown 02/12/07 04/06/07
48044 E Brown 02/12/07 04/06/07

GUI-47 CAREER EXPLOR/LIFE PLANNING 3.00 UNITS

Designed for students who are undecided about a career and/or major. Evaluates values, interests, abilities and personality; includes goal setting, career research and job preparation. Lab fees required for this course.

• *PREREQUISITE: None.*

45987 E Brown 02/12/07 06/07/07

HISTORY

HIS-6 POL SOC HIST OF US 3.00 UNITS

A history of the United States from Colonial time to 1877. (CAN HIST 8)

• *PREREQUISITE: None. Qualification for ENG-1A recommended.*

46036 A Parker 02/12/07 06/07/07

HIS-7 POL SOC HIST OF US 3.00 UNITS

A history of the United States from 1877 to the present. (CAN HIST 10)

• *PREREQUISITE: None. Qualification for ENG-1A recommended.*

46045 A Parker 02/12/07 06/07/07

HUMANITIES

HUM-4 ARTS & IDEAS: ANCIENT-MEDIEVAL 3.00 UNITS

An interdisciplinary study of the origins of movements in art, literature, music, philosophy and religion in Western civilization from ancient times to the medieval period.

- *PREREQUISITE: None.*
- *ADVISORY: Qualification for ENG-1A.*

46070	C Gobatie	02/12/07 06/07/07

HUM-5 ARTS & IDEAS: RENAISS-MODERN 3.00 UNITS

An interdisciplinary study of the origins of movements in art, literature, music, philosophy and religion in Western civilization from the Renaissance through the post-Modern era.

- *PREREQUISITE: None.*
- *ADVISORY: Qualification for ENG-1A.*

47799	B Pavlis	02/12/07 06/07/07

HUM-10 WORLD RELIGIONS 3.00 UNITS

Concepts of major religions including Hinduism, Buddhism, Confucianism, Taoism, Judaism, Christianity and Islam.

- *PREREQUISITE: None. Qualification for ENG-1A strongly recommended.*

47251	C Rocco	02/12/07 06/07/07
47254	C Rocco	02/12/07 06/07/07

LIBRARY

LIB-1 INFORMATION COMPETENCY 1.00 UNITS

Presents the fundamentals of the effective use of libraries, electronic databases and information.

- *PREREQUISITE: None.*

44993	H Garcia	02/12/07 04/07/07
44994	S Brewster	04/16/07 06/06/07

MANAGEMENT

MAG-44 PRINCIPLES OF MANAGEMENT 3.00 UNITS

An overview of the concepts, processes and techniques of organizational management.

- *PREREQUISITE: None.*

47260	D Webster	02/12/07 06/07/07
44384	G Zwart	04/16/07 06/07/07

MAG-47 ORGANIZATIONAL ETHICS 3.00 UNITS

An examination of ethical concerns including corporate, personal, global, environmental, public related issues ethics audits, and corporate social responsibility.

- *PREREQUISITE: None.*

44385	Staff	02/12/07 06/07/07

MAG-51 ELEMENTS OF SUPERVISION 3.00 UNITS

Covers responsibilities of a supervisor in industry, including organization, employee relations and evaluations.

- *PREREQUISITE: None.*

47729	Staff	02/12/07 06/07/07

MAG-53 HUMAN RELATIONS 3.00 UNITS

Practical application of basic psychology in building better employer-employee relationships.

- *PREREQUISITE: None.*

47782	G Zwart	02/12/07 04/07/07

MAG-54 EMPLOYEE LABOR RELATIONS 3.00 UNITS

An introduction to employee labor relations within the field of human resources management.

- *PREREQUISITE: None.*

47784	Staff	02/12/07 06/07/07

MAG-60 INTRO HOSPITALITY MGMT 3.00 UNITS

Management in travel and tourism, resorts, clubs, casinos, lodging and food and beverage industries.

- *PREREQUISITE: None.*

46099	Staff	02/12/07 06/07/07

MAG-70 INTRO ORGANIZATION DEVELOPMENT 3.00 UNITS

Introduction to techniques for improving organizational effectiveness through process improvement and development of people. (Same as BUS-70)

- *PREREQUISITE: None.*
- *ADVISORY: MAG-44.*

44388	Staff	02/12/07 04/07/07

MARKETING

MKT-20 PRINC OF MARKETING 3.00 UNITS

Examines the role of marketing along with an analysis of both profit and non-profit organization's product, price, distribution and promotion.

- *PREREQUISITE: None.*
- *ADVISORY: BUS-10.*

47322	J Duran	02/12/07 06/07/07
44484	Staff	02/12/07 06/07/07

MKT-41 TECHNIQUES OF SELLING 3.00 UNITS

Studies sales communication, behavioral, ethical and philosophical factors as applied to the selling function. This course may be offered in a Distance Education format. See Open Campus section for details.

- *PREREQUISITE: None.*

48284	L Jackson	02/12/07 06/07/07

MKT-42 RETAIL MANAGEMENT 3.00 UNITS

Survey of retail management, philosophies, strategies, concepts and objectives.

- *PREREQUISITE: None.*

47324	J Duran	02/12/07 06/07/07
47660	Staff	02/12/07 06/07/07

MATHEMATICS

MAT-11 COLLEGE ALGEBRA 4.00 UNITS

This course is designed to prepare students for further study in business and non-science related mathematics.

- *PREREQUISITE: MAT-35 or qualifying placementlevel.*

46105	G Hunt	02/12/07 06/07/07

MAT-35 INTERMEDIATE ALGEBRA 5.00 UNITS

The algebra preparation for college level mathematics.

- *PREREQUISITE: MAT-52 or qualifying placement level.*

47289	S Huang	02/12/07 06/07/07
46132	G Hunt	02/12/07 06/07/07
46133	G Hunt	02/12/07 06/07/07
47288	K Saxon	02/12/07 06/07/07

MAT-36 TRIGONOMETRY 4.00 UNITS

Introduction to the trigonometric functions, their identities and relationships, graphs and applications, accompanied by essential topics of geometry. (CAN MATH 8)

- *PREREQUISITE: MAT-35 and MAT-53 or qualifying placement level.*

44433	J Driver	02/12/07 06/07/07

MAT-52 ELEMENTARY ALGEBRA 4.00 UNITS

An introduction to the concepts of algebra.

- *PREREQUISITE: MAT-64 (formerly 50), 65, 90E or qualifying placement level.*

44455	J Driver	02/12/07 06/07/07
44447	J Frewing	02/12/07 06/07/07
44456	H Hahn	02/12/07 06/07/07
44451	R Prior	02/12/07 06/07/07
44452	R Prior	02/12/07 06/07/07
44453	R Prior	02/12/07 06/07/07

MAT-63 ARITHMETIC 3.00 UNITS

(Formerly MAT-51.) Study of the four basic operations applied to whole numbers, fractions, mixed numbers and decimals, with applications to real world problems. (Non-degree credit course)

- *PREREQUISITE: None.*

44464	E Chung	02/12/07 06/07/07
44465	E Chung	02/12/07 06/07/07
44466	E Chung	02/12/07 06/07/07
47860	S Huang	02/12/07 06/07/07
47861	K Saxon	02/12/07 06/07/07

MAT-64 PRE-ALGEBRA 3.00 UNITS

(Formerly MAT-50.) Designed as a transition from arithmetic to elementary algebra. (Non-degree credit course)

• *PREREQUISITE: MAT-63 or 90C.*

44477	E Chung	02/12/07 06/07/07
44474	J Frewing	02/12/07 06/07/07
44475	H Hahn	02/12/07 06/07/07
44470	J Parks	02/12/07 06/07/07
44472	D Smith	02/12/07 06/07/07

MUSIC

MUS-19 MUSIC APPRECIATION 3.00 UNITS

Study of musical style, form and materials, organized to acquaint the student with representative musical literature through listening, reading and writing.

• *PREREQUISITE: None.*

47327	D Foster	02/12/07 04/07/07
47330	D Foster	04/16/07 06/07/07
45015	D Humble	02/12/07 04/07/07
45016	D Humble	04/16/07 06/07/07
45017	D Humble	02/12/07 06/07/07
45024	D Humble	02/12/07 06/07/07
47962	G Maldonado	02/12/07 06/07/07
48340	D Sausser	02/12/07 04/07/07
48391	D Sausser	04/16/07 06/07/07

MUS-25 JAZZ APPRECIATION 3.00 UNITS

A comprehensive study of jazz from its origins to the present day.

• *PREREQUISITE: None.*

48074	P Curtis	02/12/07 04/07/07
45028	C Richard	02/12/07 04/07/07
45029	C Richard	04/16/07 06/07/07

MUS-26 FILM MUSIC APPRECIATION 3.00 UNITS

A study of film music in the United States from 1927 to the present day.

• *PREREQUISITE: None.*

45031	K Mayse	02/12/07 04/07/07
45032	K Mayse	02/12/07 04/07/07
45033	K Mayse	04/16/07 06/07/07

PARALEGAL STUDIES

PAL-70 LAW OFFICE POLICIES 1.50 UNITS

The policies and procedures in a law office as they relate to the role of the paralegal with an emphasis on ethics.

• *PREREQUISITE: None.*

46242	L Judon	04/16/07 06/07/07

PHILOSOPHY

PHI-10 INTRO TO PHILOSOPHY 3.00 UNITS

Introduction to the major questions of Western philosophy and their answers. (CAN PHIL 2)

• *PREREQUISITE: None.*

44498	S Crasnow	02/12/07 06/07/07
44500	S Crasnow	02/12/07 06/07/07
46249	C Gobatie	02/12/07 06/07/07

(Viewing of the telecourse "The Examined Life" is required for this section of PHI-10. Contact the Telecourse Hotline, (951) 222-8978 after 2/11/07 for viewing options.)

PHI-11 CRITICAL THINKING 3.00 UNITS

Introduction to critical thinking as it relates to everyday experience and general knowledge.

• *PREREQUISITE: None.*

46254	C Gobatie	02/12/07 04/07/07
46258	C Gobatie	02/12/07 04/07/07
46260	C Gobatie	04/16/07 06/07/07

PHYSICAL EDUCATION

PHP-4 NUTRITION 3.00 UNITS

Principles of basic nutrition and their application to health and diseases.

• *PREREQUISITE: None.*

45212	D Almquist	02/12/07 06/07/07
45209	C Lowden	02/12/07 06/07/07
45213	C Lowden	02/12/07 06/07/07

PHP-36 WELLNESS: LIFESTYLE CHOICES 3.00 UNITS

Studies the various dimensions of health as they relate to living a positive, healthy life.

• *PREREQUISITE: None.*

45206	S Sigloch	02/12/07 06/07/07
45207	S Sigloch	02/12/07 06/07/07
46620	P Smith	02/12/07 06/07/07

POLITICAL SCIENCE

POL-1 AMERICAN POLITICS 3.00 UNITS

The principles, institutions, policies and critical issues in American politics. (CAN GOVT 2)

• *PREREQUISITE: None.*

• *ADVISORY: Qualification for ENG-1A.*

47353	F Biancardi	02/12/07 06/07/07
44521	H Danley	02/12/07 06/07/07
46268	D Haghighat	02/12/07 06/07/07
46269	D Haghighat	02/12/07 06/07/07
46271	D Haghighat	02/12/07 06/07/07
46273	D Haghighat	02/12/07 06/07/07
44522	D Makin	02/12/07 06/07/07
46276	W Schinke	02/12/07 06/07/07

PSYCHOLOGY

PSY-1 GENERAL PSYCH 3.00 UNITS

Survey of scientific study of behavior, including learning, emotion, motivation, emotional problems and therapy. (CAN PSY 2)

• *PREREQUISITE: None.*

46295	R Ruiz	02/12/07 04/07/07
46299	R Ruiz	02/12/07 04/07/07

PSY-9 DEVELOPMENTAL PSYCH 3.00 UNITS

A survey of biological, cognitive and psychosocial development throughout the human life cycle from conception to death.

• *PREREQUISITE: None.*

46311	P Matsos	02/12/07 06/07/07
46319	P Matsos	02/12/07 06/07/07
46323	P Matsos	02/12/07 06/07/07
46324	P Matsos	04/16/07 06/07/07
46326	P Matsos	04/16/07 06/07/07

READING

REA-3 READING FOR ACAD SUCCESS 3.00 UNITS

This course will offer instruction in college level reading skills using texts from various disciplines.

• *PREREQUISITE: None. Qualification for ENG-1A strongly recommended.*

46329	C Wylldestar	02/12/07 06/07/07

REA-83 READING, LEVEL III 3.00 UNITS

Intended for students who experience moderate difficulty in reading college-level materials. (Non-degree credit course)

• *PREREQUISITE: REA-82 or ESL-73 or qualifying preparation score.*

46350	T Brown	02/12/07 06/07/07
46352	T Brown	02/12/07 06/07/07
46353	T Brown	02/12/07 06/07/07

WARNING!
REGISTRATION WILL BE BLOCKED IF YOU HAVE NOT MET THE PREREQUISITE!

REAL ESTATE

RLE-80 REAL ESTATE PRINCIPLES 3.00 UNITS

Fundamental course covering the basic laws, principles and terminology of California real estate practice.

• *PREREQUISITE: None.*

44573 J Lewis 04/16/07 06/07/07

RLE-82 LEGL ASPECT RL ESTAT 3.00 UNITS

California real estate law as it applies to acquisition, ownership, trust deeds, transfers, foreclosure and probate.

• *PREREQUISITE: None.*

44576 T Wagner 02/12/07 06/07/07

RLE-83 REAL ESTATE FINANCE 3.00 UNITS

Analysis of real estate finance in residential, apartment, commercial and special purpose properties.

• *PREREQUISITE: None.*

44578 S Brown 02/12/07 06/07/07

RLE-85 RL ESTATE ECONOMICS 3.00 UNITS

Examples of trends and factors affecting real estate values, fluctuations, cycles and market trends,

• *PREREQUISITE: None.*

44580 C MacKenzie 04/16/07 06/07/07

RLE-86 ESCROW PROCEDURES I 3.00 UNITS

Methods and techniques of escrow procedure including legal/ethical issues.

• *PREREQUISITE: None.*

44581 C MacKenzie 02/12/07 04/07/07

SOCIOLOGY

SOC-1 INTRO TO SOCIOLOGY 3.00 UNITS

The dynamics of group life and social interaction in society. (CAN SOC 2)

• *PREREQUISITE: None.*

46458 R Davin 02/12/07 06/07/07
46461 R Davin 02/12/07 06/07/07
46462 R Davin 02/12/07 06/07/07
46465 R Davin 02/12/07 06/07/07
46450 J Schall 02/12/07 04/07/07
46451 J Schall 04/16/07 06/07/07
46456 J Schall 04/16/07 06/07/07

SOC-2 AMER SOCIAL PROB 3.00 UNITS

Identification and analysis of major contemporary social problems. (CAN SOC 4)

• *PREREQUISITE: None.*

46475 D Baker 02/12/07 06/07/07

SOC-3 SOCIAL INEQUALITY 3.00 UNITS

An introduction to the theory, extent and consequences of social inequality in American society.

• *PREREQUISITE: None.*

46480 R Davin 02/12/07 06/07/07

SOC-10 RACE/ETHNIC RELATIONS 3.00 UNITS

An introduction to the theories, dynamics, history and present status of inter-group conflict in the United States.

• *PREREQUISITE: None.*

46466 D Baker 02/12/07 06/07/07

SOC-12 MARRIAGE FAMILY REL 3.00 UNITS

Contemporary patterns in marriage and family relations. (CAN FCS 12).

• *PREREQUISITE: None.*

46467 J Brown 02/12/07 06/07/07
46470 J Brown 02/12/07 06/07/07
46471 J Brown 02/12/07 06/07/07

SOC-20 CRIMINOLOGY 3.00 UNITS

A sociological analysis of crime, criminal law and criminality.

• *PREREQUISITE: None*

46477 D Baker 02/12/07 06/07/07

SPANISH

SPA-12 LAT AMER CULTURE, CIVILIZATION 3.00 UNITS

Introductory survey of Latin American culture and civilization. Class conducted in English.

• *PREREQUISITE: None.*

47736 Staff 02/12/07 06/07/07

SPA-51 INTRO LISTENING COMP I 2.00 UNITS

Develops basic skills in listening to and understanding native spoken Spanish at the elementary level.

• *PREREQUISITE: None.*

46516 K Kelly 02/12/07 06/07/07
(Viewing of the telecourse "Destinos" is required for this section of SPA-51. Contact the Telecourse Hotline, (951) 222-8978 after 2/11/07 for viewing options.)

47737 K Kelly 02/12/07 06/07/07
(Viewing of the telecourse "Destinos" is required for this section of SPA-51. Contact the Telecourse Hotline, (951) 222-8978 after 2/11/07 for viewing options.)

TELECOMMUNICATIONS

TEL-12 HISTORY OF AMERICAN FILM 3.00 UNITS

Introductory survey of the history of film via screenings, lecture, video, internet and readings about the major artistic, social, economic and technological trends in the motion picture industry.

• *PREREQUISITE: None.*

45365 C Wylldestar 02/12/07 06/07/07
(Viewing of the telecourse "American Cinema" is required for this section of TEL-12. Contact the Telecourse Hotline, (951) 222-8978 after 2/11/07 for viewing options.)

TEL-41 INTRO TO TELECOM 3.00 UNITS

A survey of electronic media including the history and development of mass media from its beginning in early radio and television to the current period of dynamic change in the telecommunications industry.

• *PREREQUISITE: None.*

45367 S Gillins 02/12/07 06/07/07
45368 S Gillins 04/16/07 06/06/07

TEL-69 SCRIPT SUPERVISING-FILM, TELEV 3.00 UNITS

Introduction to the theory and practice of script supervising for film and television production.

• *PREREQUISITE: None.*

47749 K Eaton 02/12/07 06/07/07

THEATER ARTS

THE-3 INTRO TO THE THEATER 3.00 UNITS

A survey of theatrical styles and forms intended for the general college student. (CAN DRAM 18)

• *PREREQUISITE: None.*

47814 H Bauer 02/12/07 06/07/07
46590 M Gourley 02/12/07 04/07/07
46591 M Gourley 04/17/07 06/07/07
46592 M Gourley 02/12/07 04/07/07
47865 V Limar-Jansen 04/16/07 06/07/07
46587 D Nelson 02/12/07 06/07/07
46589 D Nelson 02/12/07 06/07/07

WORK EXPERIENCE

WKX-200 GENERAL WORK EXPERIENCE 1.00 UNITS

Coordinates the student's occupational experience with related instruction in skills for career planning and occupational success. Student must be employed in paid or volunteer position.

• *PREREQUISITE: None.*

• *LIMITATION ON ENROLLMENT: Limited to students who are enrolled in at least 7 credit units of instruction including the Work Experience class units.*

46603 S Gillins 02/12/07 06/07/07

Telecourses and Tele-webcourses

Television for Your Head... A telecourse is a college credit course that allows you to complete much of your study at home by viewing televised or videotaped lectures instead of attending lectures on campus. Telecourses have been specially designed to provide students with educational opportunities that are flexible enough to fit even the busiest schedule. The televised lectures represent one component of an integrated instructional package that includes a textbook, study guide, course syllabus and required on-campus seminars.

Note: A telecourse listed as a tele-webcourse does require Internet access to complete portions of the course.

Flexibility for Your Schedule. Telecourses enable you to watch course-related programs at home on local television channels. You may also view the course-related programs at your convenience in the Norco, Moreno Valley and Riverside Campus Libraries.

An Instructor Who Cares. An RCC faculty member is assigned to serve as instructor for each telecourse. Your instructor will have many of the same responsibilities as any classroom instructor – preparing and grading assignments, answering your questions, administering your exams, and conducting the on-campus seminars. The instructor will also be available to answer your questions by phone or in person during designated hours. Check your course syllabus for your instructor's telephone number and office hours.

Is a telecourse for you? To help you decide, take our Open Campus Distance Learning quiz to find out if you have what it takes to succeed in a telecourse. If you score well on the quiz, you may also want to consider taking an Open Campus Online course. See the Open Campus Online section for details.

Motivation + Determination = Success. Register Now and Give Yourself Some Credit. You may register for a telecourse in the same manner as any on-campus course. (Please see the center of this schedule for an Application for Admission.) For your convenience, you may purchase your textbooks in the bookstore or order by email - www.textbook.com.

Questions? Most of your questions will be answered in the Telecourse Student Handbook available in any campus bookstore or at the Open Campus website , www.opencampus.com (update your browser settings.) Telecast schedule and on-campus room assignment information available on the **TELECOURSE HOTLINE at (951) 222–8978, after February 9, 2007.**

Telecourse Programming begins the week of 2/26/07.

PLEASE NOTE: On Charter Communications, you need a digital cable box to receive Channel 94 (in Riverside/Norco.) Call Charter Customer Service at 359-8989 to order a digital cable box.

Telecast Choices:

KRCC Channel 94 (Charter Comm in Riverside-Norco only)
KRCC Channel 17 (Time Warner Cable - Moreno Valley)

Selected telecourses are distributed on the following channels (please check the Telecourse Student Handbook, Open Campus website or Telecourse Student Hotline after **February 9, 2007.**)

KVCR Channel 24
Comcast Cable-Corona Channel 24
DirecTV Channel 947
Dish Network Channel 8014

Final telecast times will be available after **February 9, 2007** in the Telecourse Student Handbook (available at any campus bookstore or on the Open Campus website - www.opencampus.com; or the Telecourse Student Hotline (951) 222-8978.

On-campus Sessions: Important Note: Students who miss the first on-campus session may be automatically dropped from the course. No adds will be accepted after the first on-campus session.

NEW! Telecourse Series can also be viewed by computer via streaming video from the Open Campus server. Go to www.opencampus.com and click on "Telecourses" for more information.

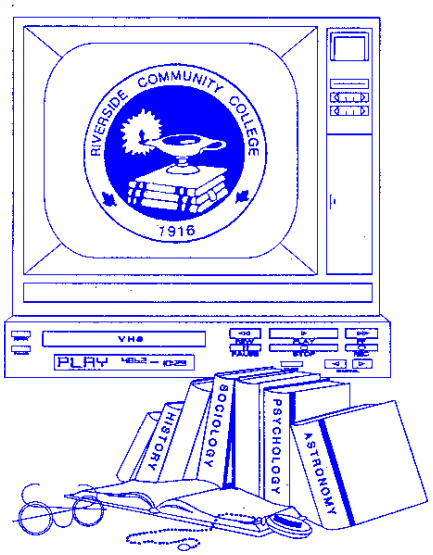

HISTORY 6
"Shaping America"
Political and Social History of the U.S. (3 units)

A history of the United States from Colonial time to 1877.

Telecast Choices:

See Telecourses and Tele-webcourses information.

On-campus Sessions:

Code 47237: Fridays, 6-9pm
2/23, 3/23, 4/20, 5/18, 6/1; Moreno Valley campus, HM 129
Instructor: Ann Pfeifle, (951) 571-6243

HISTORY 7
"Transforming America"
Political and Social History of the U.S. (3 units)

Puts in perspective the political, social, diplomatic and economic development of the United States from 1877 to the present.

Telecast Choices:

See Telecourses and Tele-webcourses information.

On-campus Sessions:

Code 46054: Fridays, 6-9pm
2/23, 3/23, 4/27, 6/1; Riverside campus, LVKN B2
Instructor: Al Parker, (951) 222-8321
(This is a telewebcourse, Internet access is required to complete a portion of the course.)

PHILOSOPHY 10
"The Examined Life"
Introduction to Philosophy (3 units)

Introduction to major areas of Western philosophy through a survey and exploration of significant problems of philosophy.

Telecast Choices:

See Telecourses and Tele-webcourses information.

On-campus Sessions:

Code 47967: Fridays, 2-5pm
4/6, 4/20, 5/4, 5/18, 6/1; Riverside campus, LVKN F3
Instructor: Cynthia Gobatie, (951) 222-8258

POLITICAL SCIENCE 1
"Framework for Democracy"
American Government (3 units)

The principles, problems and politics of government with emphasis on national government in the United States.

Telecast Choices:

See Telecourses and Tele-webcourses information.

On-campus Sessions:

Code 47357: Fridays, 6-9pm
2/23, 3/23, 4/20, 5/18, 6/1; Moreno Valley campus, HM 106
Instructor: Fabian Biancardi, (951) 571-6129

PSYCHOLOGY 1
"Inside Out"
General Psychology (3 units)

Survey of scientific study of behavior, including learning, emotion, motivation, emotional problems and therapy.

Telecast Choices:

See Telecourses and Tele-webcourses information.

On-campus Sessions:

Code 46300: Fridays, 6-9pm
2/23, 3/16, 4/27, 5/11, 6/1; Riverside campus, LVKN D4
Instructor: Clarence Romero, (951) 222-8326

PSYCHOLOGY 35
"The World of Abnormal Psychology"
Abnormal Psychology (3 units)

Survey of historical and contemporary approaches to diagnosing, understanding and treating major forms of psychological disorders.

Telecast Choices:

See Telecourses and Tele-webcourses information.

On-campus Sessions:

Code 46308: Fridays, 6-9pm
2/23, 3/23, 4/20, 5/18, 6/1; Riverside campus, LVKN D1
Instructor: Ronald Ruiz, (951) 222-8852

Join a Learning Community

The Community for Academic Progress (CAP) program provides Learning Communities to help students make connections between different subject matters by taking either paired or clustered courses that integrate the curriculum. This integrated curriculum provides for common themes across courses so that learning becomes more meaningful for the student. Communities are created by allowing the same group of students to take classes together as a "cohort" group and participate in out-of-classroom activities. Learning Community cohort students have access to their own counselor, Supplemental Instructional Leaders (tutors) and a convenient class schedule. In addition, students in the CAP program can complete their basic skills classes while working towards satisfying their general education requirements for the CSU and/or UC system. The CAP program works with cohort faculty and students over a one to three semester plan to ensure students attain college-entry level skills.

Learning Community Entrance Requirements:

In order to be in the CAP program students must take ALL courses in the learning community as listed below. Please make sure that you have placed in the appropriate Math, English and Reading levels or that you have taken the prerequisite to each course. A CAP student may start anywhere in the three-semester sequence. WebAdvisor will not allow you to enroll if you do not meet these requirements. If you have any questions please feel free to call the CAP office at (951) 328-3820.

TRANSFERS TO SUCCESS

Are you thinking about transferring? Are you interested in starting off on the right-track and working towards completing your general education requirements? Would you like a caring, dynamic team to help you start off college on the right foot? This CAP learning community offers the essential foundation for academic success, complete with a supportive group of faculty and staff to assist you with your every need.

ENGLISH 60A-47640 — **ENGLISH FUNDAMENTALS: SENTENCE TO PARAGRAPH**
Instructor: Christine Sandoval — Units: 4
Meets: MTWTh 10:30-11:31am — at: LVKN C1

READING 81-47641 — **READING, LEVEL 1**
Instructor: Victor Sandoval — Units: 3.5
Meets: MW 11:40-2:23pm — at: AD 125

GUIDANCE 48-47626 — **COLLEGE SUCCESS STRATEGIES**
Instructor: Daniel Ortega — Units: 2
Meets: MW 8:10-9:55am — at: MLK 307

ENGLISH 60B-45892 — **ENGLISH FUNDAMENTALS: PARAGRAPH TO ESSAY**
Instructor: Jason Spangler — Units: 4
Meets: MTWTh 8:10-9:11am — at: LVKN F8

READING 82-47642 — **READING, LEVEL 2**
Instructor: Stacey Cerwin-Bates — Units: 3.5
Meets: MW 10:30-1:13pm — at: LVKN B4

GUIDANCE 47-47594 — **CAREER EXPLORATION & LIFE PLANNING**
Instructor: Daniel Ortega — Units: 3
Meets: MWF 12:50-1:51pm — at: MLK 307

ENGLISH 60B-47643 — **ENGLISH FUNDAMENTALS: PARAGRAPH TO ESSAY**
Instructor: Brit Osgood-Treston — Units: 4
Meets: MTWTh 10:30-11:31am — at: LVKN F8

READING 82-47644 — **READING, LEVEL 2**
Instructor: Victor Sandoval — Units: 3.5
Meets: MW 8:45-10:17am, F 8:10-9:11am — at: AD 125

GUIDANCE 47-47627 — **CAREER EXPLORATION & LIFE PLANNING**
Instructor: Daniel Ortega — Units: 3
Meets: TTh 8:45-10:17am — at: MLK 307

CAP - Three Semester Plan

ENG 60A, REA 81, GUI 48 → ENG 60B, REA 82, GUI 47 → ENG 50, REA 83, SPE 1

SPEAKING CULTURE & RELIGION

What matters to you **most**? Is it yourself? Your history? Your god? How do you communicate to others what matters most to you? How do your beliefs compare to others' beliefs? Have you ever wondered how these beliefs affect your relationships? Explore these ideas and how they impact you and those around you through reading, writing and discussion. Enroll in this CAP learning community today!

ENGLISH 60A-45862 — **ENGLISH FUNDAMENTALS: SENTENCE TO PARAGRAPH**
Instructor: Thatcher Carter — Units: 4
Meets: TTh 9:20-11:32am — at: LVKN B3

SOCIOLOGY 1-46455 — **INTRODUCTION TO SOCIOLOGY**
Instructor: Jami Brown — Units: 3
Meets: TTh 12:15-1:47pm — at: LVKN G4

SPEECH 52-47646 — **FUNDAMENTALS OF ORAL COMMUNICATION**
Instructor: Micherri Wiggs — Units: 1
Meets: F 10:30-11:31am — at: AD 124

***READING 86-48075** — **READING STRATEGIES FOR TEXTBOOKS**
Instructor: Victor Sandoval — Units: 1
Meets: F 11:40-1:45pm — at: AD 125
(*This class only meets for the first 8 weeks of the semester.)

ENGLISH 50-45832 — **BASIC ENGLISH COMPOSITION**
Instructor: Tucker Amidon — Units: 4
Meets: MW 9:20-11:32am — at: LVKN B1

HUMANITIES 10-46060 — **WORLD RELIGIONS**
Instructor: Richard Mahon — Units: 3
Meets: TTh 8:45-10:17am — at: LVKN F2

SPEECH 9-46574 — **INTERPERSONAL COMMUNICATION**
Instructor: Joan Gibbons-Anderson — Units: 3
Meets: TTh 10:30-12:02pm — at: LVKN D5

***READING 86-48076** — **READING STRATEGIES FOR TEXTBOOKS**
Instructor: Victor Sandoval — Units: 1
Meets: F 9:20-11:25pm — at: LVKN B1
(* This class meets only for the first 8 weeks of the semester.)

ENGLISH 60B-47639 — **ENGLISH FUNDAMENTALS: PARAGRAPH TO ESSAY**
Instructor: Diane Solorzano — Units: 4
Meets: MW 11:40-1:52pm — at: LVKN B6

HISTORY 40-47937 — **ORAL HISTORY**
Instructor: Kristi Woods — Units: 3
Meets: MW 8:45-10:17am — at: LVKN G3

SPEECH 12-47647 — **INTERCULTURAL COMMUNICATION**
Instructor: Joan Gibbons-Andersons — Units: 3
Meets: TTh 8:45-10:17pm — at: LVKN D5

***READING 86-48077** — **READING STRATEGIES FOR TEXTBOOKS**
Instructor: Victor Sandoval — Units: 1
Meets: T 10:30-12:35pm — at: MLK 307
(* This class meets only for the first 8 weeks of the semester.)

CAP - Three Semester Plan

ENG 60A, SOC 1, SPE 52, REA 86 → ENG 60B, HIS 40, SPE 12, REA 86 → ENG 50, HUM 10, SPE 9, REA 86

THE LAW AND ORDER OF NUMBERS

This learning community is for **continuing CAP students** who were enrolled in Guidance 48A and Business 10 in the fall 2006 semester. You may enroll is this learning community but we cannot guarantee we will offer Guidance 48A at a later time.

BUSINESS 18A-47805 — **BUSINESS LAW, I**
Instructor: Darlene Vennemann — Units: 3
Meets: MWF 12:50-1:51pm — at: BE 124

GUIDANCE 48B-47631 — **COLLEGE SUCCESS STRATEGIES LIFE SKILLS**
Instructor: Daniel Ortega — Units: 1
Meets: W 3:15-4:11pm — at: MLK 307

THE WORLD OF BUSINESS

Did you know that new enterprises are being developed at a record pace? Celebrity entrepreneurs, such as Oprah of Harpo Production, Shawn Carter, AKA, Jay-Z of Roc-A-Fella records and Roc-A-Wear all emerged to create business dynasties of the new millennium by applying entrepreneurship, good management skills, creativity, and risk taking. This learning community will look into the entrepreneurial economy by examining the business enterprise and ethical concerns in business decision making while acquiring the necessary skills to start your own business.

BUSINESS 10-45476 — **INTRODUCTION TO BUSINESS**
Instructor: Don Ajene Wilcoxson — Units: 3
Meets: MW 2:00-3:32am — at: BE 206

CIS/CAT 93-48096 — **COMPUTERS FOR BEGINNERS**
Instructor: Chip Herzig — Units: 3
Meets: MW 10:30-12:02pm — at: BE 104

MATH 63-46205 — **ARITHMETIC**
Instructor: Sivajah Somasundaram — Units: 3
Meets: MWF 12:50-1:51am — at: MLK 306

BUSINESS 30-45498 — **ENTREPRENEURSHIP AND SMALL BUSINESS MANAGEMENT**
Instructor: Charles Wyckoff — Units: 3
Meets: MW 8:45-10:17am — at: BE 124

CIS/CAT 3-48336 — **COMPUTER APPLICATIONS FOR WORKING PROFESSIONALS**
Instructor: Sandra Torre — Units: 3
Meets: MW 10:30-12:02pm — at: MLK 307

MATH 52-46176 — **ELEMENTARY ALGEBRA**
Instructor: Chad Bemis — Units: 4
Meets: TTH 9:20-11:32am — at: MLK 306

CAP - Three Semester Plan

BUS 10
CIS/CAT 93
Math 63* → BUS 30
CIS/CAT 3
Math 52 → MAG 47
PHL 10
Math 35

* Students MUST take MAT-64 in either Winter or Summer sessions.

ACADEMIC FITNESS

Are you ready for college classes? If English is not your native language, you may need to sharpen your academic skills before taking a full load of classes. This learning community will improve you academic English writing and grammar skills while you explore your learning styles, improve your study techniques, and learn to manage your time so that you can succeed in college classes. Join this learning community and "work-out" your English skills!

ESL 54-47645 — **HIGH-INTERMEDIATE GRAMMAR & WRITING**
Instructor: Carla Stoabs — Units: 5
Meets: MW 11:40-2:23pm — at: DL 111

GUIDANCE 48A-47632 — **COLLEGE SUCCESS STRATEGIES STUDY SKILLS**
Instructor: Daniel Ortega — Units: 1
Meets: M 3:10-4:11pm — at: MLK 307

ESL 55-45926 — **ADVANCED GRAMMAR & WRITING**
Instructor: Staff — Units: 5
Meets: TTh 6:00-8:43pm — at: AD 125

GUIDANCE 48B-47630 — **COLLEGE SUCCESS STRATEGIES LIFE SKILLS**
Instructor: Silvia Trejo — Units: 1
Meets: T 9:00-10:01pm — at: MLK 306

CAP - Three Semester Plan

ESL 54
GUI 48A → ESL 55
GUI 48B → ENG 50
GUI 47

MODULAR COURSES

The CAP Program also offers 1 unit math modular courses that allow you to take your basic math skills at your own pace AND English modular courses that can help you with writing while taking other classes. For more information on our Modular Courses call the CAP office at (951) 328 – 3820.

Short Term Classes

Code	Hours	Days	Room	Instructor

For more up-to-date information regarding recently added classes, go to WebAdvisor.

Moreno Valley

COMPUTER APPLICATIONS/OFFICE

CAT-53 KEYBOARD/TYPING FUNDAMENTALS 1.00 UNITS

Develops basic alpha/numeric keyboarding/touch typewriting skills on an electronic keyboard for the non-typist.

- *PREREQUISITE: None.*

46991 08:10AM 10:25AM S HM 323 L Fiedler
02/17/07 04/07/07 Last day to add: 02/21/07

CAT-72A INTRO WEB PAGE CREATION 1.50 UNITS

Introduction to Web page creation using XHTML to create pages with text, hyperlinks, lists, images, tables, frames and forms. (Same as CIS-72A)

- *PREREQUISITE: None.*
- *ADVISORY: Competency in the use of a computer, familiarity with the Internet. CIS-95A and concurrent enrollment in CIS-96 or 97 recommended.*

46994 12:15PM 01:55PM MW HM 324 R Casolaro
02/12/07 04/04/07 Last day to add: 02/18/07

CAT-72B INTERMED WEB PAGE CREATION 1.50 UNITS

Intermediate Web page creation using cascading style sheets (CSS.) Learn to format and layout your Web page content in style using CSS.

- *PREREQUISITE: None.*
- *ADVISORY: Knowledge of HTML and the Internet recommended. CIS/CAT-72A and CIS-95A, as well as concurrent enrollment in CIS-96 or 97 also recommended.*

46995 12:30PM 01:55PM MW HM 324 R Casolaro
04/16/07 06/06/07 Last day to add: 04/20/07

COMPUTER INFORMATION SYSTEMS

CIS-1A INTRO TO COMP INFO SYS 3.00 UNITS

Introduction to computer concepts, theory and computer applications. Functions and capabilities of word processors, spreadsheets, databases, presentation graphics and the Internet are covered through lecture, discussion and hands-on computer assignments.

- *PREREQUISITE: None.*
- *ADVISORY: Concurrent enrollment in CIS-96 or 97 recommended.*

48270 08:10AM 11:30AM SU CLRK CTR W Christensen
02/18/07 04/08/07 Last day to add: 02/22/07

(This is a Hybrid course. Computer with internet access required. www.opencampus.com. The above class meets at Ben Clark Training Center, 3423 Davis Ave. Riverside, CA. For information call 951-571-6324).

CIS-72A INTRO WEB PAGE CREATION 1.50 UNITS

Introduction to Web page creation using XHTML to create pages with text, hyperlinks, lists, images, tables, frames and forms. (Same as CAT-72A)

- *PREREQUISITE: None.*
- *ADVISORY: Competency in the use of a computer, familiarity with the Internet. CIS-95A and concurrent enrollment in CIS-96 97 recommended.*

47477 12:15PM 01:55PM MW HM 324 R Casolaro
02/12/07 04/04/07 Last day to add: 02/18/07

WARNING!
REGISTRATION WILL BE BLOCKED IF YOU HAVE NOT MET THE PREREQUISITE!

Code	Hours	Days	Room	Instructor

CIS-72B INTERMED WEB PAGE CREATION 1.50 UNITS

Intermediate Web page creation using cascading style sheets (CSS.) Learn to format and layout your Web page content in style using CSS techniques. (Same as CAT-72B)

- *PREREQUISITE: None.*
- *ADVISORY: Knowledge of HTML and the Internet recommended. CIS/CAT-72A and CIS-95A, as well as concurrent enrollment in CIS-96 or 97 also recommended.*

47028 12:15PM 01:55PM MW HM 324 R Casolaro
04/16/07 06/06/07 Last day to add: 04/20/07

EARLY CHILDHOOD EDUCATION

EAR-20 CHILD DEVELOPMENT 3.00 UNITS

A comprehensive overview of concepts, issues and theories of human development from conception through adolescence. (CAN FCS 14)

- *PREREQUISITE: None.*

46716 08:45AM 12:08PM WF ECEM 115 K Metcalfe
02/13/07 04/06/07 Last day to add: 02/20/07

EAR-24 CREATIVE ACTIVITIES 3.00 UNITS

Integration of creative activity into various aspects of the curriculum.

- *PREREQUISITE: None.*

46718 08:45AM 12:08PM TTH ECEM 115 K Metcalfe
04/17/07 06/05/07 Last day to add: 04/21/07

EAR-28 PRINCIPLES/PRACTICES 3.00 UNITS

An overview of the field of early childhood studies including the role of the teacher and licensing regulations.

- *PREREQUISITE: None.*

46720 08:45AM 12:08PM TTH ECEM 115 K Metcalfe
02/13/07 04/05/07 Last day to add: 02/19/07

EAR-42 HOME SCHOOL AND COMM REL 3.00 UNITS

Techniques for communication and interaction within the family and school for parents and teachers.

- *PREREQUISITE: None.*

46725 08:45AM 12:08PM WF ECEM 115 K Metcalfe
04/18/07 06/06/07 Last day to add: 04/22/07

ENGLISH

ENG-60A ENGL FUND: SENT TO PARAGRAPH 4.00 UNITS

This class instills basic writing, reading, and grammar skills via sentence and paragraph. (Non-degree credit course. CR/NC only)

- *PREREQUISITE: None.*

47101 02:00PM 04:12PM MTWTH LIB 120 S Ingham
02/12/07 04/05/07 Last day to add: 02/18/07

(The above class, #47101, is paired with ENG-60B-47122 and REA-81-47389. You MUST enroll in all three courses to be enrolled into this ENG-60A course. Plus 18 hours laboratory by arrangement. For information call (951)571-6260.)

ENG-60B ENGL FUND: PARAGRAPH TO ESSAY 4.00 UNITS

This class advances basic reading, writing, and grammar skills via the production of paragraph and short essays. (Non-degree credit course. CR/NC only)

- *PREREQUISITE: ENG-60A or qualifying preparation score.*

47122 02:00PM 04:12PM MTWTH LIB 120 S Ingham
04/16/07 06/06/07 Last day to add: 04/21/07

(The above class, #47122, is paired with ENG-60A-47101 and REA-81-47389. You MUST enroll in all three courses to be enrolled into this ENG-60B course. Plus 18 hours laboratory by arrangement. For information call (951)571-6260.)

Code Hours Days Room Instructor

GUIDANCE

GUI-45 INTRODUCTION TO COLLEGE 1.00 UNITS

Introduction to programs, resources and personal factors that contribute to college success. (CR/NC only)

• *PREREQUISITE: None.*

48242 08:10AM 09:11AM TTH LIB 241 M Pacheco
02/13/07 04/05/07 Last day to add: 02/19/07

47198 09:20AM 10:21AM MW LIB 123 L Pena
04/16/07 06/06/07 Last day to add: 04/20/07

GUI-46 INTRO TRANSFER PROCESS 1.00 UNITS

Survey of transfer requirements with hands-on activities through the application process for students transferring to four-year institutions.

• *PREREQUISITE: None.*

48246 09:20AM 10:21AM TTH HM 205 M Pacheco
02/13/07 04/05/07 Last day to add: 02/19/07

GUI-48 COLLEGE SUCCESS STRAT 2.00 UNITS

Exploration of various learning strategies. Students will identify their own learning styles and utilize that information to succeed in college.

• *PREREQUISITE: None.*

47214 10:30AM 12:02PM TTH HM 335 M Baxter
03/27/07 06/05/07 Last day to add: 04/02/07

MUSIC

MUS-19 MUSIC APPRECIATION 3.00 UNITS

Study of musical style, form and materials, organized to acquaint the student with representative musical literature through listening, reading and writing.

• *PREREQUISITE: None.*

47327 D Foster
02/12/07 04/07/07 Last day to add: 02/19/07
(The above class, code #47327, is an online course. Computer with Internet access required. www.opencampus.com)

47330 D Foster
04/16/07 06/07/07 Last day to add: 04/23/07
(The above class, code #47330 is an online course. Computer with Internet access required. www.opencampus.com)

Norco

ACCOUNTING

ACC-1A PRINCIPLES OF ACCOUNTING I 3.00 UNITS

An introduction to accounting principles and procedures. Course geared to accounting and business majors. (CAN BUS 2)

• *PREREQUISITE: None. BUS-20 recommended. Concurrent enrollment in ACC/CIS-96 also recommended. Not open to students with credit for ACC-10B.*

44019 P Worsham
02/12/07 04/07/07 Last day to add: 02/19/07
(The above section, code #44019, is an online class. Computer with Internet access required. www.opencampus.com)

44020 P Worsham
04/16/07 06/07/07 Last day to add: 04/23/07
(The above section, code #44020, is an online class. Computer with Internet access required. www.opencampus.com)

44015 08:10AM 03:50PM S HUM 102 N Zoumbos
02/17/07 03/31/07 Last day to add: 02/21/07

ACC-1B PRINCIPLES OF ACCOUNTING II 3.00 UNITS

A study of managerial accounting principles and information systems. (CAN BUS 4)

• *PREREQUISITE: ACC-1A.*

• *ADVISORY: Concurrent enrollment in ACC/CIS-96.*

44022 P Worsham
02/12/07 04/07/07 Last day to add: 02/19/07
(The above section, code #44022, is an online class. Computer with Internet access required. www.opencampus.com)

44023 Staff
04/16/07 06/07/07 Last day to add: 04/23/07
(The above section, code #44023, is an online class. Computer with Internet access required. www.opencampus.com)

Code Hours Days Room Instructor

ACC-38 MANAGERIAL ACCOUNTING 3.00 UNITS

Conceptual and technical analysis of accounting information used by managers. Course for non-accounting majors.

• *PREREQUISITE: ACC-1A or ACC-10B.*

44024 P Worsham
02/12/07 04/07/07 Last day to add: 02/19/07
(The above section, code #44024, is an online class. Computer with Internet access required. www.opencampus.com)

44025 Staff
04/16/07 06/07/07 Last day to add: 04/23/07
(The above section, code #44025, is an online class. Computer with Internet access required. www.opencampus.com)

ACC-63 INCOME TAX ACCTNG 3.00 UNITS

Theory and method of preparation of federal income tax returns for individuals.

• *PREREQUISITE: None.*

44027 A Smith
02/12/07 04/07/07 Last day to add: 02/19/07
(The above section, code #44027, is an online class. Computer with Internet access required. www.opencampus.com)

ACC-65 COMPUTERIZED ACCOUNTING 3.00 UNITS

Computerized accounting through the use of commercial software accounting packages.

• *PREREQUISITE: ACC-1A, 10A or CAT-63A. CIS-1 or 90A recommended. Concurrent enrollment in ACC/CIS-96 also recommended.*

44028 08:10AM 03:50PM S HUM 101 M Scott
02/17/07 03/31/07 Last day to add: 02/21/07

ACC-66 NON-PROFIT/GOVT ACCTG 3.00 UNITS

A study of the principles and practices of non-profit governmental entities fund accounting.

• *PREREQUISITE: ACC-1A or 10B. BUS-20 recommended.*

47815 M Teneyck
02/12/07 04/07/07 Last day to add: 02/19/07
(The above section, code #47815, is an online class. Computer with Internet access required. www.opencampus.com)

ART

ART-6 ART APPRECIATION 3.00 UNITS

An introductory course for the non-art major. An overview of the creative process and various art forms.

• *PREREQUISITE: None.*

• *ADVISORY: Qualification for ENG-1A.*

44066 Staff
04/16/07 06/07/07 Last day to add: 04/23/07
(The above section, code #44066, is an online class. Computer with Internet access required. www.opencampus.com)

44069 K Skiba
02/12/07 04/06/07 Last day to add: 02/19/07
(The above section, code #44069, is an online class. Computer with Internet access required. www.opencampus.com)

44071 08:10AM 03:50PM S ATEC 114 B May
04/21/07 06/02/07 Last day to add: 04/25/07

BUSINESS ADMINISTRATION

BUS-10 INTRO TO BUSINESS 3.00 UNITS

Considers scope, function and organization of business, including principles and practices, with an integrated global perspective.

• *PREREQUISITE: None.*

44076 G Zwart
02/12/07 04/07/07 Last day to add: 02/19/07
(The above section, code #44076, is an online class. Computer with Internet access required. www.opencampus.com)

44077 G Zwart
04/16/07 06/07/07 Last day to add: 04/23/07
(The above section, code #44077, is an online class. Computer with Internet access required. www.opencampus.com)

Code	Hours	Days	Room	Instructor

BUS-20 BUSINESS MATH 3.00 UNITS

Review of basic math and its application to business, percentages, pricing, depreciation and inventory.

- *PREREQUISITE: None.*

44089 R Beck
02/12/07 04/07/07 Last day to add: 02/19/07
(The above section, code #44089, is an online class. Computer with Internet access required. www.opencampus.com)

44090 R Beck
04/16/07 06/07/07 Last day to add: 04/23/07
(The above section, code #44090, is an online class. Computer with Internet access required. www.opencampus.com)

BUS-70 INTRO ORGANIZATION DEVELOPMENT 3.00 UNITS

Introduction to techniques for improving organizational effectiveness through process improvement and development of people. (Same as MAG-70)

- *PREREQUISITE: None.*
- *ADVISORY: MAG-44.*

44096 Staff
02/12/07 04/07/07 Last day to add: 02/19/07
(The above section, code #44096, is an online class. Computer with Internet access required. www.opencampus.com)

BUS-81 INVENTORY CONTROL 1.50 UNITS

A study of inventory control concepts and techniques. (Same as MAN-81)

- *PREREQUISITE: None.*

48027 06:30PM 09:53PM T JFK 219 Staff
02/12/07 04/06/07 Last day to add: 02/17/07
(Computer with Internet access required. www.opencampus.com)

BUS-84 COMPUTERIZED LOGISTICS 1.50 UNITS

Analysis of the use of computers in the logistics and freight industry and an introduction to available logistics software.

- *PREREQUISITE: None.*

48029 06:30PM 09:53PM T JFK 219 Staff
04/16/07 06/07/07 Last day to add: 04/21/07

BUS-85 WAREHOUSE MANAGEMENT 3.00 UNITS

Analysis of warehouse location, operation and management.

- *PREREQUISITE: None.*

47780 06:30PM 09:53PM TH ST 202 R Beck
02/12/07 04/07/07 Last day to add: 02/19/07
(The above section, code #47780, is a hybrid class. Computer with Internet access required. www.opencampus.com)

BUS-90 INTERNATIONAL LOGISTICS 3.00 UNITS

Introduction to the role of logistics in global business.

- *PREREQUISITE: None.*

47781 R Beck
04/16/07 06/07/07 Last day to add: 04/23/07
(The above section, code #47781, is an online class. Please note the dates above. Computer with Internet access required. www.opencampus.com)

COMPUTER APPLICATIONS/OFFICE

CAT-1A BUSINESS ETIQUETTE 1.00 UNITS

Provides students with both the knowledge and the skills required to apply business standards of acceptable behavior and etiquette to project a professional image.

- *PREREQUISITE: None.*

48073 01:15PM 02:45PM S ATEC 204 Staff
02/12/07 05/07/07 Last day to add: 02/28/07

CAT-31 BUSINESS COMMUNICATIONS 3.00 UNITS

Provides training and skill building in written communications.

- *PREREQUISITE: None.*
- *ADVISORY: CAT-30 or concurrent enrollment.*

48071 08:10AM 12:40PM S HUM 201 Staff
02/12/07 05/07/07 Last day to add: 02/28/07

Code	Hours	Days	Room	Instructor

CAT-53 KEYBOARD/TYPING FUNDAMENTALS 1.00 UNITS

Develops basic alpha/numeric keyboarding/touch typewriting skills on an electronic keyboard for the non-typist.

- *PREREQUISITE: None.*

48035 12:50PM 01:51PM SU LIBR 115 P Bainum
04/16/07 06/07/07 Last day to add: 04/26/07
(The above section, code #48035, is a hybrid class. Computer with Internet access required. www.opencampus.com)

44104 04:50PM 05:51PM F LIBR 115 P Bainum
02/12/07 04/04/07 Last day to add: 02/20/07
(The above section, code #44104, is a hybrid class, using both face to face and online formats. www.opencampus.com)

CAT-54A INTRO TO FLASH 3.00 UNITS

Prepares student to learn Flash, one of the most powerful animation and interactivity tools for the web and training mediums. (Same as CIS-54A)

- *PREREQUISITE: None.*
- *ADVISORY: Competency in the use of a computer and familiarity with the Internet recommended. CIS-95A and concurrent enrollment in CIS-96 or 97 recommended.*

44105 12:15PM 01:47PM TTH LIBR 115 V Zardoost
02/12/07 04/05/07 Last day to add: 02/19/07
(The above section, code #44105, is a hybrid course. Computer with Internet access required. www.opencampus.com)

CAT-72A INTRO WEB PAGE CREATION 1.50 UNITS

Introduction to Web page creation using XHTML to create pages with text, hyperlinks, lists, images, tables, frames and forms. (Same as CIS-72A)

- *PREREQUISITE: None.*
- *ADVISORY: Competency in the use of a computer, familiarity with the Internet. CIS-95A and concurrent enrollment in CIS-96 or 97 recommended.*

44106 12:30PM 04:21PM SU HUM 208 W Manges
02/18/07 04/01/07 Last day to add: 02/22/07

CAT-72B INTERMED WEB PAGE CREATION 1.50 UNITS

Intermediate Web page creation using cascading style sheets (CSS.) Learn to format and layout your Web page content in style using CSS techniques. (Same as CIS-72B)

- *PREREQUISITE: None.*
- *ADVISORY: Knowledge of HTML and the Internet recommended. CIS/CAT-72A and CIS-95A, as well as concurrent enrollment in CIS-96 or 97 also recommended.*

44107 12:30PM 05:00PM SU HUM 208 W Manges
04/22/07 05/27/07 Last day to add: 04/26/07

CAT-78A INTRO ADOBE PHOTOSHOP-IBM 3.00 UNITS

Introduction to Adobe Photoshop fundamentals including selecting, layers and channels to edit and manipulating images using Adobe PhotoShop. (Same as CIS-78A)

- *PREREQUISITE: None.*
- *ADVISORY: Competency in the use of a computer and familiarity with Windows, as well as concurrent enrollment in CIS-96 or 97 recommended.*

44110 08:10AM 11:50AM S HUM 208 G Marquez
02/17/07 04/01/07 Last day to add: 02/21/07
(The above section, code #44110, is a hybrid class, using both face to face and online formats. www.opencampus.com)

CAT-80 WORD FOR WINDOWS 3.00 UNITS

Provides beginning, intermediate and advanced levels of skill applied to a variety of professional/business documents. (Same as CIS-80)

- *PREREQUISITE: None.*
- *ADVISORY: Concurrent enrollment in CAT-96 or 97 recommended. Recommend typing knowledge/skills with at least 40 wpm.*

44112 06:00PM 09:23PM M HUM 208 D Friedman
04/17/07 06/07/07 Last day to add: 04/27/07
(The above section, code #44112, is a hybrid class, using both face to face and online formats. www.opencampus.com)

Code	Hours	Days	Room	Instructor

CAT-81 INTRO ADOBE INDESIGN 3.00 UNITS

Page layout and software integration techniques for the microcomputer using Adobe InDesign (Same as CIS-81)

- *PREREQUISITE: None.*

48050 08:10AM 11:50AM S HUM 208 Staff
04/21/07 06/07/07 Last day to add: 04/25/07
(The above section, code #48050, is a hybrid class. Computer with Internet access required. www.opencampus.com)

CAT-98A INTRO TO EXCEL 1.50 UNITS

An introduction to electronic spreadsheets using Excel. (Same as CIS-98A)

- *PREREQUISITE: None.*
- *ADVISORY: Concurrent enrollment in CIS/CAT-96 or 97 recommended.*

44116 L Holmes
02/12/07 04/07/07 Last day to add: 02/19/07
(The above section, code #44116, is an online class. Computer with Internet access required. www.opencampus.com)

CAT-98B ADVANCED EXCEL 1.50 UNITS

Advanced spreadsheet concepts including working with large spreadsheets, database manipulation, templates and macro preparation and use. (Same as CIS-98B)

- *PREREQUISITE: CIS/CAT-98A.*

44117 L Holmes
04/16/07 06/07/07 Last day to add: 04/23/07
(The above section, code #44117, is an online class. Computer with Internet access required. www.opencampus.com)

COMPUTER INFORMATION SYSTEMS

CIS-1A INTRO TO COMP INFO SYS 3.00 UNITS

Introduction to computer concepts, theory and computer applications. Functions and capabilities of word processors, spreadsheets, databases, presentation graphics and the Internet are covered through lecture, discussion and hands-on computer assignments.

- *PREREQUISITE: None.*
- *ADVISORY: Concurrent enrollment in CIS-96 or 97 recommended.*

44127 J Perhamus
03/12/07 05/27/07 Last day to add: 03/27/07
(The above section, code #44127, is an online course. Computer with Internet access required. www.opencampus.com. Plus 18 hours of laboratory by arrangement.)

48327 06:00PM 09:23PM M HUM 208 J Coverdale
02/12/07 04/02/07 Last day to add: 02/23/07
(Plus 18 hours of laboratory by arrangement. The above section, code #48327, is a hybrid class. Computer with Internet access required. www.opencampus.com)

CIS-54A INTRO TO FLASH 3.00 UNITS

Prepares student to learn Flash, one of the most powerful animation and interactivity tools for the web and training mediums. (Same as CAT-54A)

- *PREREQUISITE: None.*
- *ADVISORY: Competency in the use of a computer and familiarity with the Internet recommended. CIS-95A and concurrent enrollment in CIS-96 or 97 recommended.*

44140 12:15PM 01:47PM TTH LIBR 115 V Zardoost
02/12/07 04/04/07 Last day to add: 02/17/07
(The above section, code #44140, is a hybrid class. Computer with Internet access required. www.opencampus.com)

CIS-72A INTRO WEB PAGE CREATION 1.50 UNITS

Introduction to Web page creation using XHTML to create pages with text, hyperlinks, lists, images, tables, frames and forms. (Same as CAT-72A)

- *PREREQUISITE: None.*
- *ADVISORY: Competency in the use of a computer, familiarity with the Internet. CIS-95A and concurrent enrollment in CIS-96 97 recommended.*

44141 12:30PM 04:21PM SU HUM 208 W Manges
02/18/07 04/01/07 Last day to add: 02/22/07

Code	Hours	Days	Room	Instructor

CIS-72B INTERMED WEB PAGE CREATION 1.50 UNITS

Intermediate Web page creation using cascading style sheets (CSS.) Learn to format and layout your Web page content in style using CSS techniques. (Same as CAT-72B)

- *PREREQUISITE: None.*
- *ADVISORY: Knowledge of HTML and the Internet recommended. CIS/CAT-72A and CIS-95A, as well as concurrent enrollment in CIS-96 or 97 also recommended.*

44142 12:30PM 05:00PM SU HUM 208 W Manges
04/22/07 05/27/07 Last day to add: 04/26/07

CIS-78A INTRO ADOBE PHOTOSHOP-IBM 3.00 UNITS

Introduction to Adobe Photoshop fundamentals including selecting, layers and channels to edit and manipulating images using Adobe PhotoShop. (Same as CAT-78A)

- *PREREQUISITE: None.*
- *ADVISORY: Competency in the use of a computer and familiarity with Windows, as well as concurrent enrollment in CIS-96 or 97 recommended.*

44145 08:10AM 11:50AM S HUM 208 G Marquez
02/17/07 04/01/07 Last day to add: 02/21/07
(The above section, code #44145 is a hybrid class, using both face to face and online formats. www.opencampus.com)

CIS-80 WORD FOR WINDOWS 3.00 UNITS

Provides beginning, intermediate and advanced levels of skill applied to a variety of professional/business documents. (Same as CAT-80)

- *PREREQUISITE: None.*
- *ADVISORY: Concurrent enrollment in CIS-96 or 97 recommended. Recommend typing knowledge/skills with at least 40 wpm.*

44147 06:00PM 09:23PM M HUM 208 D Friedman
04/17/07 06/07/07 Last day to add: 04/27/07
(The above section, code #44147, is a hybrid class, using both face to face and online formats. www.opencampus.com)

CIS-81 INTRO ADOBE INDESIGN 3.00 UNITS

Page Layout and software integration techniques for the microcomputer using Adobe InDesign. (Same as CAT-81)

- *PREREQUISITE: None.*

48049 08:10AM 11:50AM S HUM 208 Staff
04/21/07 06/07/07 Last day to add: 04/25/07
(The above section, code #48049, is a hybrid class. Computer with Internet access required. www.opencampus.com)

CIS-98A INTRO TO EXCEL 1.50 UNITS

An introduction to electronic spreadsheets using Excel. (Same as CAT-98A)

- *PREREQUISITE: None.*
- *ADVISORY: Concurrent enrollment in CIS/CAT-96 or 97 recommended.*

44152 L Holmes
02/12/07 04/07/07 Last day to add: 02/19/07
(The above section, code #44152, is an online class. Computer with Internet access required. www.opencampus.com)

CIS-98B ADVANCED EXCEL 1.50 UNITS

Advanced spreadsheet concepts including working with large spreadsheets, database manipulation, templates and macro preparation and use. (Same as CAT-98B)

- *PREREQUISITE: CIS/CAT-98A.*

44153 L Holmes
04/16/07 06/07/07 Last day to add: 04/23/07
(The above section, code #44153, is an online class. Computer with Internet access required. www.opencampus.com)

CIS-115 GAME PROGRAMMING-FLASH 3.00 UNITS

Prepares student to learn advanced concepts in simulation game programming using Flash, one of the most powerful animation and interactivity tools for the web and training mediums.

- *PREREQUISITE: CIS-54A.*
- *ADVISORY: Competency in the use of a computer and familiarity with the Internet. CIS-95A and concurrent enrollment in CIS-96 or 97 also recommended.*

48067 12:15PM 01:47PM TTH LIBR 115 V Zardoost
04/17/07 06/07/07 Last day to add: 04/23/07
(The above section, code #48067, is a hybrid class. Computer with Internet access required. www.opencampus.com)

Code Hours Days Room Instructor

CONSTRUCTION TECHNOLOGY

CON-62 BLUEPRINT READING 3.00 UNITS

Overview of the basic concepts of reading construction blueprints.

• *PREREQUISITE: None.*

44158 08:10AM 02:55PM S ATEC 210 C Garcia
02/17/07 04/07/07 Last day to add: 02/21/07

CON-66 NATIONAL ELEC CODE 3.00 UNITS

Review of electrical codes and code requirements.

• *PREREQUISITE: None.*

44165 08:10AM 03:50PM S FNDR 201 J Thomas
04/21/07 06/02/07 Last day to add: 04/25/07

CON-71 ENERGY CONSERVATION 1.50 UNITS

Application of current Energy Conservation Standards, regulations and codes to residential building.

• *PREREQUISITE: None.*

47973 06:30PM 09:53PM M JFK 104 T Beckwith
02/12/07 04/02/07 Last day to add: 02/16/07
(This class will be held at Norco Campus, 2001 Third Street, Norco.)

CON-72 CALIF STATE ACCESSIBILTY 1.50 UNITS

Examines the provisions of Title 24 accessibility standards of the California Uniform Building Code.

• *PREREQUISITE: None.*

47974 06:30PM 09:53PM M JFK 104 T Beckwith
04/16/07 06/07/07 Last day to add: 04/20/07
(This class will be held at the Norco Campus, 2001 Third Street, Norco.)

EARLY CHILDHOOD EDUCATION

EAR-19 OBSERVATION METHODS-ECE 3.00 UNITS

Overview of the field of child development including history, trends, careers, theories and observation methods.

• *PREREQUISITE: None.*

44175 08:45AM 12:05PM TTH ECEN 115 S Burnett
02/13/07 04/05/07 Last day to add: 02/19/07

EAR-20 CHILD DEVELOPMENT 3.00 UNITS

A comprehensive overview of concepts, issues and theories of human development from conception through adolescence. (CAN FCS 14)

• *PREREQUISITE: None.*

44176 02:00PM 05:20PM MW ECEN 115 S Burnett
02/12/07 04/04/07 Last day to add: 02/18/07

44177 02:00PM 05:20PM MW ECEN 115 S Burnett
04/17/07 06/07/07 Last day to add: 04/22/07

EAR-22 CAREERS, PROGRAMS 3.00 UNITS

Theories, analyses, and observations of early childhood programs and career options in early childhood education.

• *PREREQUISITE: None.*

47986 08:10AM 02:55PM S ECEN 115 Staff
02/12/07 04/07/07 Last day to add: 02/21/07

EAR-24 CREATIVE ACTIVITIES 3.00 UNITS

Integration of creative activity into various aspects of the curriculum.

• *PREREQUISITE: None.*

47988 08:10AM 02:55PM S CEN 115 B Kirby
04/16/07 06/07/07 Last day to add: 04/25/07

44179 08:45AM 12:05PM MW ECEN 115 S Burnett
04/16/07 06/07/07 Last day to add: 04/20/07

EAR-28 PRINCIPLES/PRACTICES 3.00 UNITS

An overview of the field of early childhood studies including the role of the teacher and licensing regulations.

• *PREREQUISITE: None.*

44181 08:45AM 12:05PM TTH ECEN 115 S Burnett
04/16/07 06/06/07 Last day to add: 04/21/07

EAR-42 HOME SCHOOL AND COMM REL 3.00 UNITS

Techniques for communication and interaction within the family and school for parents and teachers.

• *PREREQUISITE: None.*

44184 08:45AM 12:05PM MW ECEN 115 S Burnett
02/12/07 04/04/07 Last day to add: 02/18/07

Code Hours Days Room Instructor

ECONOMICS

ECO-8 MICROECONOMICS 3.00 UNITS

Economic theory and analysis applied to consumer and producer behavior in markets. (CAN ECON 4)

• *PREREQUISITE: None.*

• *ADVISORY: ECO-4 and introductory algebra skills recommended.*

44194 08:10AM 03:50PM S ST 202 D Farhat
02/17/07 03/31/07 Last day to add: 02/21/07

48009 08:10AM 05:10PM SU LIBR 109 J Young
04/22/07 05/27/07 Last day to add: 02/23/07

ENGLISH

ENG-1A ENGLISH COMPOSITION 4.00 UNITS

Teaches college-level critical reading, academic writing, and research skills. (CAN ENGL 2)

• *PREREQUISITE: ENG-50 or qualifying preparation score.*

44242 08:10AM 01:20PM SSU ATEC 118 J Pedroja
02/17/07 04/01/07 Last day to add: 02/21/07
(Plus 18 hours laboratory by arrangement.)

ENG-1B CRITICAL THINKING/WRITING 4.00 UNITS

Emphasizing critical thinking, this course uses literature to develop argumentative, reading and writing skills beyond the level achieved in ENG-1A. (CAN ENGL 4)

• *PREREQUISITE: ENG-1A.*

44256 08:10AM 01:20PM SSU ATEC 118 J Pedroja
04/21/07 06/03/07 Last day to add: 04/25/07
(Plus 18 hours laboratory by arrangement.)

ENG-4 WRITING TUTOR TRAINING 2.00 UNITS

Designed for students interested in receiving training and experience in tutoring writing in a lab/classroom setting.

• *PREREQUISITE: ENG-1A.*

47954 10:30AM 01:04PM F ATEC 210 M Bader
02/16/07 03/30/07 Last day to add: 02/20/07
(Plus 54 hours laboratory by arrangement.)

ENG-50 BASIC ENGLISH COMP 4.00 UNITS

Prepares students for college-level reading and academic writing.

• *PREREQUISITE: ENG-60B, ESL-55 or qualifying preparation score.*

• *ADVISORY: Reading 82, or qualifying preparation score.*

44266 08:10AM 01:20PM SSU LIBR 108 E Sullivan
02/17/07 04/01/07 Last day to add: 02/21/07
(Plus 18 hours laboratory by arrangement.)

ENG-60A ENGL FUND: SENT TO PARAGRAPH 4.00 UNITS

This class instills basic writing, reading, and grammar skills via sentence and paragraph. (Non-degree credit course. CR/NC only)

• *PREREQUISITE: None.*

44295 08:10AM 01:20PM SSU ATEC 205 M Nadelson
02/17/07 04/01/07 Last day to add: 02/21/07
(Plus 18 hours laboratory by arrangement.)

44287 02:00PM 04:12PM MTWTH ST 108 D Mills
02/12/07 04/05/07 Last day to add: 02/18/07
(Plus 18 hours laboratory by arrangement.)

ENG-60B ENGL FUND: PARAGRAPH TO ESSAY 4.00 UNITS

This class advances basic reading, writing, and grammar skills via the production of paragraph and short essays. (Non-degree credit course. CR/NC only)

• *PREREQUISITE: ENG-60A or qualifying preparation score.*

44305 08:10AM 01:20PM SSU ATEC 205 M Nadelson
04/21/07 06/03/07 Last day to add: 04/25/07
(Plus 18 hours laboratory by arrangement.)

44296 02:00PM 04:12PM MTWTH ST 108 D Mills
04/16/07 06/07/07 Last day to add: 04/22/07
(Plus 18 hours laboratory by arrangement.)

Code Hours Days Room Instructor

GUIDANCE

GUI-45 INTRODUCTION TO COLLEGE 1.00 UNITS

Introduction to programs, resources and personal factors that contribute to college success. (CR/NC only)

• *PREREQUISITE: None.*

44329 09:15AM 10:20AM MW ST 107 D Payan
02/12/07 04/04/07 Last day to add: 02/18/07

44327 06:30PM 09:30PM TH JFK 201 J Hill
02/12/07 03/19/07 Last day to add: 02/12/07

GUI-46 INTRO TRANSFER PROCESS 1.00 UNITS

Survey of transfer requirements with hands-on activities through the application process for students transferring to four-year institutions.

• *PREREQUISITE: None.*

47870 10:35AM 11:40AM TTH ST 107 R Chacon
02/12/07 04/05/07 Last day to add: 02/19/07

(The above section, code #47870, will have joint reading and writing assignments focusing on the Chicano experience and is designed for students in the Puente Program. See instructor before enrolling.)

HEALTH SCIENCE

HES-1 HEALTH SCIENCE 3.00 UNITS

Study of prevention of disease. Satisfies California certification for drug, alcohol, tobacco and nutrition.

• *PREREQUISITE: None.*

44348 06:00PM 09:30PM F HUM 103 H Abdalla
12:02PM 04:12PM S HUM 103
04/20/07 06/02/07 Last day to add: 04/24/07

HISTORY

HIS-6 POL SOC HIST OF US 3.00 UNITS

A history of the United States from Colonial time to 1877. (CAN HIST 8)

• *PREREQUISITE: None. Qualification for ENG-1A recommended.*

44355 08:10AM 03:50PM S ST 201 M Hickerson
02/16/07 03/31/07 Last day to add: 02/21/07

HIS-7 POL SOC HIST OF US 3.00 UNITS

A history of the United States from 1877 to the present. (CAN HIST 10)

• *PREREQUISITE: None. Qualification for ENG-1A recommended.*

44362 08:10AM 03:50PM S ST 201 M Hickerson
04/20/07 06/02/07 Last day to add: 04/25/07

HUMANITIES

HUM-10 WORLD RELIGIONS 3.00 UNITS

Concepts of major religions including Hinduism, Buddhism, Confucianism, Taoism, Judaism, Christianity and Islam.

• *PREREQUISITE: None. Qualification for ENG-1A strongly recommended.*

44371 08:10AM 03:50PM S ST 107 D Morgan
02/17/07 03/31/07 Last day to add: 02/21/07

44373 08:10AM 03:50PM S LIBR 110 D Morgan
04/21/07 06/02/07 Last day to add: 04/25/07

MANAGEMENT

MAG-44 PRINCIPLES OF MANAGEMENT 3.00 UNITS

An overview of the concepts, processes and techniques of organizational management.

• *PREREQUISITE: None.*

44384 G Zwart
04/16/07 06/07/07 Last day to add: 04/23/07

(The above section, code #44384, is an online class. Computer with Internet access required. www.opencampus.com)

Code Hours Days Room Instructor

MAG-53 HUMAN RELATIONS 3.00 UNITS

Practical application of basic psychology in building better employer-employee relationships.

• *PREREQUISITE: None.*

47782 G Zwart
02/12/07 04/07/07 Last day to add: 02/19/07

(The above section, code #47782, is an online class. Computer Internet access required. www.opencampus.com)

MAG-70 INTRO ORGANIZATION DEVELOPMENT 3.00 UNITS

Introduction to techniques for improving organizational effectiveness through process improvement and development of people. (Same as BUS-70)

• *PREREQUISITE: None.*

• *ADVISORY: MAG-44.*

44388 G Zwart
02/12/07 04/07/07 Last day to add: 02/19/07

(The above section, code #44388, is an online class. Computer with Internet access required. www.opencampus.com)

MARKETING

MKT-20 PRINC OF MARKETING 3.00 UNITS

Examines the role of marketing along with an analysis of both profit and non-profit organization's product, price, distribution and promotion.

• *PREREQUISITE: None.*

• *ADVISORY: BUS-10.*

47789 08:10AM 02:50PM S HUM 111 D Cescolini
02/17/07 04/07/07 Last day to add: 02/21/07

MATHEMATICS

MAT-12 STATISTICS 3.00 UNITS

Statistical methods and their application to hypothesis testing and estimation of population parameters. (CAN STAT 2)

• *PREREQUISITE: MAT-35 or qualifying placement level.*

44406 08:10AM 12:00PM SSU ATEC 210 H Watson
04/21/07 06/03/07 Last day to add: 02/23/07

MAT-35 INTERMEDIATE ALGEBRA 5.00 UNITS

The algebra preparation for college level mathematics.

• *PREREQUISITE: MAT-52 or qualifying placement level.*

44421 08:10AM 02:35PM SSU ATEC 211 J Redona
02/17/07 04/01/07 Last day to add: 02/21/07

MAT-52 ELEMENTARY ALGEBRA 4.00 UNITS

An introduction to the concepts of algebra.

• *PREREQUISITE: MAT-64 (formerly 50), 65, 90E or qualifying placement level.*

44440 08:10AM 01:20PM SSU ATEC 211 V Tran
04/21/07 06/03/07 Last day to add: 04/25/07

MAT-63 ARITHMETIC 3.00 UNITS

(Formerly MAT-51.) Study of the four basic operations applied to whole numbers, fractions, mixed numbers and decimals, with applications to real world problems. (Non-degree credit course)

• *PREREQUISITE: None.*

47864 08:10AM 12:00PM SSU LIBR 109 H Watson
02/17/07 04/01/07 Last day to add: 02/23/07

MAT-64 PRE-ALGEBRA 3.00 UNITS

(Formerly MAT-50.) Designed as a transition from arithmetic to elementary algebra. (Non-degree credit course)

• *PREREQUISITE: MAT-63 or 90C.*

47871 12:41PM 04:31PM SSU CACT 1 H Broersma
04/21/07 06/03/07 Last day to add: 04/26/07

MUSIC

MUS-19 MUSIC APPRECIATION 3.00 UNITS

Study of musical style, form and materials, organized to acquaint the student with representative musical literature through listening, reading and writing.

• *PREREQUISITE: None.*

47965 08:10AM 02:50PM S THTR 101 G Maldonado
02/12/07 04/07/07 Last day to add: 02/21/07

Code	Hours	Days	Room	Instructor

PHILOSOPHY

PHI-10 INTRO TO PHILOSOPHY 3.00 UNITS

Introduction to the major questions of Western philosophy and their answers. (CAN PHIL 2)

• *PREREQUISITE: None.*

44496	08:10AM 03:50PM	S	LIBR 110	Y Cho
	02/17/07 03/31/07		Last day to add: 02/21/07	

PHI-11 CRITICAL THINKING 3.00 UNITS

Introduction to critical thinking as it relates to everyday experience and general knowledge.

• *PREREQUISITE: None.*

44502	08:10AM 03:50PM	S	LIBR 109	Y Cho
	04/21/07 06/02/07		Last day to add: 04/25/07	

POLITICAL SCIENCE

POL-1 AMERICAN POLITICS 3.00 UNITS

The principles, institutions, policies and critical issues in American politics. (CAN GOVT 2)

• *PREREQUISITE: None.*

• *ADVISORY: Qualification for ENG-1A.*

44525	08:10AM 03:50PM	S	THTR 204	H Danley
	02/17/07 03/31/07		Last day to add: 02/21/07	
44526	08:10AM 03:50PM	S	THTR 204	A Islam
	04/21/07 06/02/07		Last day to add: 04/25/07	
48157	03:10PM 06:30PM	TTH	JFK 201	Staff
	04/16/07 06/07/07		Last day to add: 04/23/07	

PSYCHOLOGY

PSY-1 GENERAL PSYCH 3.00 UNITS

Survey of scientific study of behavior, including learning, emotion, motivation, emotional problems and therapy. (CAN PSY 2)

• *PREREQUISITE: None.*

44538	08:10AM 03:50PM	S	ST 203	Staff
	02/17/07 03/31/07		Last day to add: 02/21/07	

PSY-9 DEVELOPMENTAL PSYCH 3.00 UNITS

A survey of biological, cognitive and psychosocial development throughout the human life cycle from conception to death.

• *PREREQUISITE: None.*

44554	08:10AM 03:50PM	S	ST 203	W Micham
	04/21/07 06/02/07		Last day to add: 04/25/07	

REAL ESTATE

RLE-80 REAL ESTATE PRINCIPLES 3.00 UNITS

Fundamental course covering the basic laws, principles and terminology of California real estate practice.

• *PREREQUISITE: None.*

44573				J Lewis
	04/16/07 06/07/07		Last day to add: 04/23/07	

(The above section code #44573, is an online class. Computer with Internet access required. www.opencampus.com)

44572	08:10AM 03:50PM	S	ATEC 114	J Lewis
	02/17/07 03/31/07		Last day to add: 02/21/07	

RLE-81 REAL ESTATE PRACTICE 3.00 UNITS

Daily operations in real estate brokerage. Applies toward educational requirements for broker's examination.

• *PREREQUISITE: None.*

44574	08:10AM 03:50PM	S	ST 107	J Lewis
	04/21/07 06/02/07		Last day to add: 04/25/07	

RLE-85 RL ESTATE ECONOMICS 3.00 UNITS

Examples of trends and factors affecting real estate values, fluctuations, cycles and market trends.

• *PREREQUISITE: None.*

44580				C MacKenzie
	04/16/07 06/07/07		Last day to add: 04/23/07	

(The above section, code #44580, is an online class. Computer with Internet access required. www.opencampus.com)

RLE-86 ESCROW PROCEDURES I 3.00 UNITS

Methods and techniques of escrow procedure including legal/ethical issues.

• *PREREQUISITE: None.*

44581				C MacKenzie
	02/12/07 04/07/07		Last day to add: 02/19/07	

(The above section, code #44581, is an online class. Computer with Internet access required. www.opencampus.com)

SOCIOLOGY

SOC-1 INTRO TO SOCIOLOGY 3.00 UNITS

The dynamics of group life and social interaction in society. (CAN SOC 2)

• *PREREQUISITE: None.*

48017	08:10AM 03:50PM	S	THTR 101	E Kazsuk
	04/21/07 06/02/07		Last day to add: 04/25/07	
44585	08:10AM 02:50PM	SU	ST 108	E Kazsuk
	02/17/07 04/07/07		Last day to add: 02/22/07	

SPEECH COMMUNICATION

SPE-1 PUBLIC SPEAKING 3.00 UNITS

Learn how to prepare, present and evaluate a variety of speeches. Minimum of 4 speeches and 20 formal speaking minutes required. (CAN SPCH 4)

• *PREREQUISITE: None.*

• *ADVISORY: SPE-51, SPE-52 or qualification for ENG-1A.*

44614	08:10AM 02:50PM	S	ST 108	D Rosenberg
	02/17/07 04/07/07		Last day to add: 02/28/07	
44620	02:00PM 05:20PM	TTH	HUM 101	L Edmundson
	02/13/07 04/05/07		Last day to add: 02/19/07	

SPE-9 INTERPERSONAL COMMUNICATION 3.00 UNITS

Analyzes the dynamics, components and ethics of the two-person communication process in relationships.(CAN SPCH 8)

• *PREREQUISITE: None.*

• *ADVISORY: SPE-52 or qualification for ENG-1A.*

44631	08:10AM 03:50PM	S	HUM 101	D Rosenberg
	04/21/07 06/02/07		Last day to add: 04/25/07	
47933	02:00PM 05:20PM	TTH	HUM 101	L Edmundson
	04/17/07 06/07/07		Last day to add: 04/23/07	

Riverside

AMERICAN SIGN LANGUAGE

AML-10 INTRO SIGN LANG/INTERPRETING 3.00 UNITS

An introductory course on the theoretical models of ASL/English interpretation, the historical overview of the profession, and skill development of text translation necessary for the task of interpretation.

• *PREREQUISITE: None.*

47893	02:00PM 05:23PM	TTH	LVKN D4	D MacDougall
	02/13/07 04/05/07		Last day to add: 02/23/07	

AML-20 ETHICAL STANDARDS 3.00 UNITS

An introduction to the professional Code of Ethics governing the ASL/English interpreting profession. An emphasis on the development of intellectual, professional, and ethical decision-making skills required of sign language interpreters.

• *PREREQUISITE: None.*

47894	02:00PM 05:23PM	TTH	LVKN D4	D MacDougall
	04/16/07 06/05/07		Last day to add: 02/23/07	

Code	Hours	Days	Room	Instructor

AML-21 FINGERSPELLING 3.00 UNITS

Enhances students' expressive and receptive fluency in the application of the American manual alphabet, numbering systems, loan signs and acronyms as used within the context of natural discourse in American Sign Language.

- *PREREQUISITE: None.*
- *ADVISORY: AML-1.*

47895 06:00PM 09:23PM TTH MLK 113 R Stone
04/17/07 06/05/07 Last day to add: 02/23/07

BUSINESS ADMINISTRATION

BUS-10 INTRO TO BUSINESS 3.00 UNITS

Considers scope, function and organization of business, including principles and practices, with an integrated global perspective.

- *PREREQUISITE: None.*

45482 Staff
03/19/07 06/07/07 Last day to add: 03/19/07
(The above class, code #45482,is an online course. Computer with Internet access required. www.opencampus.com)

47803 Staff
04/16/07 06/06/07 Last day to add: 04/23/07
(The above class, code #47803, is an online course. Computer with Internet access required. www.opencampus.com)

BUS-18A BUSINESS LAW I 3.00 UNITS

Legal and ethical environment of business torts, contracts, sales and principles of employment. (CAN BUS 8)

- *PREREQUISITE: None.*

45489 L Judon
02/12/07 04/07/07 Last day to add: 02/21/07
(The above class, code #45489, is an online course. Computer with Internet access required. www.opencampus.com)

47652 L Judon
04/16/07 06/06/07 Last day to add: 04/23/07
(The above class, code #47692, is an online course. Computer with Internet access required. www.opencampus.com)

BUS-18B BUSINESS LAW II 3.00 UNITS

Commercial paper, business organizations, government regulations, protection of property rights and international law.

- *PREREQUISITE: None.*

45491 L Judon
02/12/07 04/07/07 Last day to add: 02/21/07
(The above class, code #45491, is an online course. Computer with Internet access required. www.opencampus.com)

45492 L Judon
04/16/07 06/06/07 Last day to add: 04/23/07
(The above class, code #45492, is an online course. Computer with Internet access required. www.opencampus.com)

BUS-30 ENTREPRENEURSHIP 3.00 UNITS

Surveys the nature and extent of business. Includes organizations and opportunities in business.

- *PREREQUISITE: None.*

45499 06:00PM 07:32PM T BE 124 D Wilcoxson
02/12/07 04/07/07 Last day to add: 02/17/07
(The above class, code #45499, is a hybrid course. Computer with Internet access required. www.opencampus.com)

BUS-48 INTERNATIONAL MGMT 3.00 UNITS

A beginning focus for managing resources at the international level. Case studies are used to examine management issues in other cultures.

- *PREREQUISITE: None.*
- *ADVISORY: BUS-10 or 40.*

47655 03:45PM 05:17PM TTH BE 124 M Weniger
04/16/07 06/06/07 Last day to add: 04/21/07

Code	Hours	Days	Room	Instructor

BUS-51 PRINCIPLES OF E-COMMERCE 3.00 UNITS

Provides theory and practice of conducting business transactions over the Internet and the World Wide Web.

- *PREREQUISITE: None. BUS-10, CIS-1A and concurrent enrollment in CAT/CIS-96 or 97 recommended.*

47656 03:45PM 05:17PM MW BE 108 A Riley
04/16/07 06/06/07 Last day to add: 04/20/07
(The above class, code #47656, is a hybrid course. Computer with Internet access required. www.opencampus.com)

BUS-58 MARKETING THE VIRTUAL OFFICE 3.00 UNITS

Identify and evaluate various techniques to secure employment as a virtual assistant. Topics include networking, virtual interviews, and development of Web marketing resources. (Same as CAT-58)

- *PREREQUISITE: None.*
- *ADVISORY: CAT-57 and CAT/CIS-76A or 76B.*

47653 D Wilcoxson
04/16/07 06/06/07 Last day to add: 04/23/07
(The above class, code #47653, is an online course. Computer with Internet access required. www.opencampus.com)

COMPUTER APPLICATIONS/OFFICE

CAT-1A BUSINESS ETIQUETTE 1.00 UNITS

Provides students with both the knowledge and the skills required to apply business standards of acceptable behavior and etiquette to project a professional image.

- *PREREQUISITE: None.*

45510 L Laski
02/12/07 04/07/07 Last day to add: 02/21/07
(The above class, code #45510, is an online course. Computer with Internet access required. www.opencampus.com)

45509 06:00PM 09:23PM W RXHS T10 L Pehkonen
04/16/07 06/06/07 Last day to add: 04/22/07
(This is a web-enhanced class. This class meets at the Rubidoux Annex, 4250 Opal Street, Riverside, CA.)

CAT-30A BUSINESS ENGLISH 30A 1.00 UNITS

Develops grammar, punctuation, spelling, vocabulary, and business communication skills.

- *PREREQUISITE: None.*
- *ADVISORY: Typing skills recommended.*

45518 TCHA 127 S Torre
02/12/07 04/07/07 Last day to add: 02/21/07
(This is a web-enhanced class.)

45519 TCHA 127 S Torre
04/16/07 06/06/07 Last day to add: 04/23/07
(This is a web-enhanced class)

CAT-30B BUSINESS ENGLISH 30B 1.00 UNITS

Develops intermediate-level skill in grammar, punctuation, spelling, vocabulary and business communications.

- *PREREQUISITE: CAT-30A.*

45520 TCHA 127 S Torre
02/12/07 04/07/07 Last day to add: 02/21/07
(This is a web-enhanced class)

45521 TCHA 127 S Torre
04/16/07 06/06/07 Last day to add: 04/23/07
(This is a web-enhanced class)

CAT-30C BUSINESS ENGLISH 30C 1.00 UNITS

Develops business-level grammar, punctuation, spelling, vocabulary and business communication skills.

- *PREREQUISITE: CAT-30B.*

45522 TCHA 127 S Torre
02/12/07 04/07/07 Last day to add: 02/21/07
(This is a web-enhanced class)

45523 TCHA 127 S Torre
04/16/07 06/06/07 Last day to add: 04/23/07
(This is a web-enhanced class)

Code	Hours	Days	Room	Instructor

CAT-34A INTRO MS WORD FOR WINDOWS 1.50 UNITS

Use of Microsoft Word for Windows word processing for business-related applications. (Same as CIS-34A)

- *PREREQUISITE: None.*

45526 K Feller
02/12/07 04/07/07 Last day to add: 02/21/07
(The above class, code #45526, is an online course. Computer with Internet access required. www.opencampus.com)

CAT-34B INTERMED WORD FOR WNDOWS 1.50 UNITS

Provides further knowledge of instruction in Microsoft Word for Windows with hands-on applications for students who meet the prerequisite. (Same as CIS-34B)

- *PREREQUISITE: None.*
- *ADVISORY: CIS/CAT-34A or CIS/CAT-3 recommended.*

45527 K Feller
04/16/07 06/06/07 Last day to add: 04/23/07
(The above class, code #45527, is an online course. Computer with Internet access required. www.opencampus.com)

CAT-36A LEGAL OFFICE PROCED I 3.00 UNITS

Presents a basic understanding of concepts of the law for legal secretaries in training.

- *PREREQUISITE: None.*
- *ADVISORY: CAT-50 or typing speed of 40 wpm net strongly recommended.*

46662 06:00PM 09:23PM W BE 204 S Cortez
02/12/07 04/07/07 Last day to add: 02/18/07
(The above class, code #46662, is a hybrid course. Computer with Internet access required. www.opencampus.com)

CAT-37 LEGAL TERMINOLOGY/TRANSCRIP 3.00 UNITS

Comprehensive study of legal terms and their applications to legal records and reports and developing transcription skills at a computer.

- *PREREQUISITE: None.*
- *ADVISORY: CAT-36A and CAT/CIS-80 or 84 and keyboarding speed of 40 wpm recommended. Concurrent enrollment in CIS/CAT-97 also recommended.*

46663 06:00PM 09:23PM W BE 204 S Cortez
04/18/07 06/06/07 Last day to add: 04/22/07
(The above class, code #46663, is a hybrid course. Computer with Internet access required. www.opencampus.com)

CAT-50 KEYBOARD/DOC PROCESSING 3.00 UNITS

Touch typing and keyboard mastery on computers for basic business applications.

- *PREREQUISITE: None.*

45533 08:45AM 10:17AM TH BE 100 G Wilson
02/12/07 04/07/07 Last day to add: 02/19/07
(The above class, code #45533, is a hybrid course. Computer with Internet access required. www.opencampus.com)

45534 06:00PM 09:23PM T RXHS T10 L Pehkonen
04/16/07 06/07/07 Last day to add: 04/21/07
(The above class, code #45534, is a hybrid course. Computer with Internet access required. www.opencampus.com. This class meets at the Rubidoux Annex, 4350 Opal Street, Riverside, CA.)

CAT-53 KEYBOARD/TYPING FUNDAMENTALS 1.00 UNITS

Develops basic alpha/numeric keyboarding/touch typewriting skills on an electronic keyboard for the non-typist.

- *PREREQUISITE: None.*

48393 08:00AM 10:00AM F BE 204 Staff
02/12/07 04/07/07 Last day to add: 02/27/07

45539 09:20AM 10:21AM F BE 100 P Bainum
02/12/07 04/07/07 Last day to add: 02/27/07
(The above class, code #45539, is a hybrid course. Computer with Internet access required. www.opencampus.com)

45540 09:20AM 10:21AM F BE 100 P Bainum
04/16/07 06/06/07 Last day to add: 04/24/07
(The above class, code #45540, is a hybrid course. Computer with Internet access required. www.opencampus.com)

48394 11:00AM 01:00PM F BE 204 Staff
02/12/07 04/07/07 Last day to add: 02/27/07

48395 02:00PM 04:00PM F BE 204 Staff
02/12/07 04/07/07 Last day to add: 02/27/07

Code	Hours	Days	Room	Instructor

CAT-57 CREATE, MANAGE VIRTUAL OFFICE 3.00 UNITS

Time management, workplace customization, software/hardware evaluation for the virtual office entrepreneur or telecommuter.

- *PREREQUISITE: None.*
- *ADVISORY: CAT/CIS-95A recommended.*

45546 J Lehr
04/16/07 06/06/07 Last day to add: 04/23/07
(The above class, code #45546, is an online course. Computer with Internet access required. www.opencampus.com)

CAT-58 MARKETING THE VIRTUAL OFFICE 3.00 UNITS

Identify and evaluate various techniques to secure employment as a virtual assistant. Topics include networking, virtual interviews, and development of Web marketing resources. (Same as BUS-58)

- *PREREQUISITE: None.*
- *ADVISORY: CAT-57 and CAT/CIS-76A or 76B.*

47654 D Wilcoxson
04/16/07 06/06/07 Last day to add: 04/23/07
(The above class, code #47654, is an online course. Computer with Internet access required. www.opencampus.com)

CAT-65 INTRO TO MS POWERPOINT 1.50 UNITS

Introduction to PowerPoint presentation program to produce an effective presentation in the form of overheads, 35 mm slides or on-screen slides. (Same as CIS-65.)

- *PREREQUISITE: None.*

45552 C Morris
02/12/07 04/07/07 Last day to add: 02/21/07
(The above class, code #45552, is a online course. Computer with Internet access required. www.opencampus.com)

45553 C Morris
04/16/07 06/06/07 Last day to add: 04/23/07
(The above class, Code #45553, is an online course. Computer with Internet access required. www.opencampus.com)

CAT-72A INTRO WEB PAGE CREATION 1.50 UNITS

Introduction to Web page creation using XHTML to create pages with text, hyperlinks, lists, images, tables, frames and forms. (Same as CIS-72A)

- *PREREQUISITE: None.*
- *ADVISORY: Competency in the use of a computer, familiarity with the Internet. CIS-95A and concurrent enrollment in CIS-96 or 97 recommended.*

45554 J Cregg
02/12/07 04/07/07 Last day to add: 02/21/07
(The above class, code #45554 is an online course. Computer with Internet access required. www.opencampus.com)

45555 J Cregg
04/16/07 06/06/07 Last day to add: 04/23/07
(The above class, code #45555, is an online course. Computer with Internet access required. www.opencampus.com)

45556 10:30AM 12:02PM W BE 208 S McLeod
02/12/07 04/07/07 Last day to add: 02/18/07
(The above class, code #45556, is a hybrid course. Computer with Internet access required. www.opencampus.com)

CAT-72B INTERMED WEB PAGE CREATION 1.50 UNITS

Intermediate Web page creation using cascading style sheets (CSS.) Learn to format and layout your Web page content in style using CSS techniques. (Same as CIS-72B)

- *PREREQUISITE: None.*
- *ADVISORY: Knowledge of HTML and the Internet recommended. CIS/CAT-72A and CIS-95A, as well as concurrent enrollment in CIS-96 or 97 also recommended.*

45557 10:30AM 12:02PM W BE 208 S McLeod
04/16/07 06/06/07 Last day to add: 04/22/07
(The above class, code #45557, is a hybrid course. Computer with Internet access required. www.opencampus.com)

Code	Hours	Days	Room	Instructor

CAT-82B MOSPREP: MS WORD-EXPERT 1.00 UNITS

Preparation for the Microsoft Office User Specialist (MOS) Word Expert Level exam. (Same as (CIS-82B)

- *PREREQUISITE: None.*
- *ADVISORY: CIS-1B, CIS/CAT-34B, 80 or 82A. Concurrent enrollment in CIS/CAT-96 or 97 also recommended.*

47663	08:45AM 10:17AM	T	BE 100	Staff
	04/16/07 06/06/07		Last day to add: 04/21/07	
47867	08:45AM 10:17AM	T	BE 100	Staff
	02/12/07 04/07/07		Last day to add: 02/17/07	

CAT-83B MOSPREP: MS EXCEL-EXPERT 1.00 UNITS

Preparation for the Microsoft Office User Specialist (MOS) Excel Expert Level exam. (Same as CIS-83B)

- *PREREQUISITE: None.*
- *ADVISORY: CIS-1B, CIS/CAT-83A or 98B. Concurrent enrollment in CIS/CAT-96 or 97 also recommended.*

47664	08:45AM 10:17AM	T	BE 100	Staff
	04/16/07 06/06/07		Last day to add: 04/21/07	
47869	08:45AM 10:17AM	T	BE 100	Staff
	02/12/07 04/07/07		Last day to add: 02/17/07	

CAT-85 MOSPREP: MS ACCESS-CORE 1.00 UNITS

Preparation for the Microsoft Office User Specialist (MOS) Access Core Level exam. (Same as CIS-85)

- *PREREQUISITE: None.*
- *ADVISORY: CIS-1A, CIS/CAT-3 or 60. Concurrent enrollment in CIS/CAT-96 or 97 also recommended.*

47665	08:45AM 10:17AM	T	BE 100	Staff
	02/12/07 04/07/07		Last day to add: 02/17/07	
47842	08:45AM 10:17AM	T	BE 100	Staff
	04/16/07 06/06/07		Last day to add: 04/21/07	

CAT-86 MOSPREP: MS POWERPOINT-COMP 1.00 UNITS

Preparation for the Microsoft Office User Specialist (MOS) PowerPoint Comprehensive Level exam. (Same as CIS-86)

- *PREREQUISITE: None.*
- *ADVISORY: CIS-1A, CIS/OFC-3 or CIS/OFC-65. Concurrent enrollment in CIS/OFC-96 or 97 also recommended.*

47666	08:45AM 10:17AM	T	BE 100	Staff
	02/12/07 04/07/07		Last day to add: 02/17/07	
47848	08:45AM 10:17AM	T	BE 100	Staff
	04/16/07 06/06/07		Last day to add: 04/21/07	

CAT-87 MOSPREP: MS OUTLOOK-CORE 1.00 UNITS

Preparation for the Microsoft Office User Specialist (MOS) Outlook Core Level exam. (Same as CIS-87)

- *PREREQUISITE: None.*
- *ADVISORY: CIS/OFC-90 and concurrent enrollment in CIS/OFC-96 or 97.*

47667	08:45AM 10:17AM	T	BE 100	Staff
	02/12/07 04/07/07		Last day to add: 02/17/07	
47844	08:45AM 10:17AM	T	BE 100	Staff
	04/16/07 06/06/07		Last day to add: 04/21/07	

CAT-90 MICROSOFT OUTLOOK 3.00 UNITS

Communication, information sharing and collaboration using Microsoft Outlook. (Same as CIS-90)

- *PREREQUISITE: None.*
- *ADVISORY: Enrollment in CIS/OFC-96 or 97 recommended. Not recommended for AOL users.*

45566				J Lehr
	02/12/07 04/07/07		Last day to add: 02/21/07	

(The above class, code #45566, is an online course. Computer with Internet access required. www.opencampus.com)

Code	Hours	Days	Room	Instructor

CAT-95A INTRO TO THE INTERNET 1.50 UNITS

An introduction to the Internet for personal computers. (Same as CIS-95A)

- *PREREQUISITE: None.*
- *ADVISORY: Concurrent enrollment in CIS/CAT-96 or 97 recommended.*

45571				J Cregg
	02/12/07 04/07/07		Last day to add: 02/21/07	

(The above class, code #45571, is an online course. Computer with Internet access required. www.opencampus.com)

45572	12:15PM 01:47PM	MW	BE 100	G Bergreen
	04/16/07 06/06/07		Last day to add: 04/20/07	

(This is a web-enhanced class.)

CAT-98A INTRO TO EXCEL 1.50 UNITS

An introduction to electronic spreadsheets using Excel. (Same as CIS-98A)

- *PREREQUISITE: None.*
- *ADVISORY: Concurrent enrollment in CIS/CAT-96 or 97 recommended.*

45575				K Feller
	02/12/07 04/07/07		Last day to add: 02/21/07	

(The above class, code #45575, is an online course. Computer with Internet access required. www.opencampus.com)

45576	06:00PM 09:23PM	M	BE 208	R Parkinson
	02/12/07 04/07/07		Last day to add: 02/23/07	

(This is a web-enhanced class.)

CAT-98B ADVANCED EXCEL 1.50 UNITS

Advanced spreadsheet concepts including working with large spreadsheets, database manipulation, templates and macro preparation and use. (Same as CIS-98B)

- *PREREQUISITE: CIS/CAT-98A.*

45579				K Feller
	04/16/07 06/06/07		Last day to add: 04/23/07	

(The above class, code #45579, is an online course. Computer with Internet access required. www.opencampus.com)

CAT-99A KEYBOARDING FOR BEGINNERS 0.25 UNITS

Introduction to keyboarding with skill-building exercises to enhance speed and accuracy.

- *PREREQUISITE: None.*

45581			TCHA 127	S Torre
	02/12/07 04/07/07		Last day to add: 03/01/07	

(This is a web-enhanced class.)

45582			TCHA 127	S Torre
	04/16/07 06/06/07		Last day to add: 05/01/07	

(This is a web-enhanced class)

CAT-99B WINDOWS FOR BEGINNERS 0.25 UNITS

This course provides an overview of computer components and an introduction to Microsoft Windows for personal computers.

- *PRERERQUISITE: None.*

45583			TCHA 127	S Torre
	02/12/07 04/07/07		Last day to add: 03/01/07	

(This is a web-enhanced class)

45584			TCHA 127	S Torre
	04/16/07 06/06/07		Last day to add: 05/01/07	

(This is a web-enhanced class.)

CAT-99C WORD FOR BEGINNERS 0.25 UNITS

An introduction to Microsoft Word for Windows word processing program for business-related applications.

- *PREREQUISITE: None.*

45585			TCHA 127	S Torre
	02/12/07 04/07/07		Last day to add: 03/01/07	

(This is a web-enhanced class)

45586			TCHA 127	S Torre
	04/16/07 06/06/07		Last day to add: 05/01/07	

(This is a web-enhanced class)

WARNING!
REGISTRATION WILL BE BLOCKED IF YOU HAVE NOT MET THE PREREQUISITE!

Code	Hours	Days	Room	Instructor

CAT-99D EXCEL FOR BEGINNERS 0.25 UNITS

An introduction to Microsoft Excel spreadsheet program for business-related applications.

• *PREREQUISITE: None.*

45587 TCHA 127 S Torre
02/12/07 04/07/07 Last day to add: 03/01/07
(This is a web-enhanced class)

45588 TCHA 127 S Torre
04/16/07 06/06/07 Last day to add: 05/01/07
(This is a web-enhanced class)

COMPUTER INFORMATION SYSTEMS

CIS-26A CISCO NETWORKING ACADEMY 1A 4.00 UNITS

Cisco Networking Academy: Protocols, networking terminology, understanding IP addressing and networking adapter related to routers.

• *PREREQUISITE: None. CIS-1A, CIS-21 and CIS-23 strongly recommended.*

47674 06:00PM 10:24PM T MLK 226 P Herzig
02/12/07 04/07/07 Last day to add: 02/17/07
(The above class, code #47674, is a hybrid course. Computer with Internet access required. www.opencampus.com)

CIS-26B CISCO NETWORKING ACADEMY 1B 4.00 UNITS

Cisco Networking Academy: Protocols, networking terminology, understanding IP addressing, OSI models, Ethernet, Fiber Distributed Data Interface and networking adapter related to routers.

• *PREREQUISITE: CIS-26A.*

47675 06:00PM 10:24PM T MLK 226 P Herzig
04/16/07 06/06/07 Last day to add: 04/21/07
(The above class, code #47675, is a hybrid course. Computer with Internet access required. www.opencampus.com)

CIS-26C CISCO NETWORKING ACADEMY 1C 4.00 UNITS

Cisco Networking Academy: Protocols, LAN segmentation, understanding segmentation with routers, benefits of fast Ethernet, spanning tree protocol, and benefits of virtual LANs.

• *PREREQUISITE: CIS-26B.*

46671 06:00PM 10:24PM W MLK 226 J Cregg
02/12/07 04/07/07 Last day to add: 02/18/07
(The above class, code #46671, is a hybrid course. Computer with Internet required. www.opencampus.com)

CIS-26D CISCO NETWORKING ACADEMY 1D 4.00 UNITS

Cisco Networking Academy: WAN services, Frame Relay, understanding encapsulate WAS data on CISCO routers, benefits of fast ISDN, PPP, and benefits of WAN devices.

• *PREREQUISITE: CIS-26C.*

46672 06:00PM 10:27PM W MLK 226 J Cregg
04/16/07 06/06/07 Last day to add: 04/22/07
(The above class, code #46672, is a hybrid course. Computer with Internet access required. www.opencampus.com)

CIS-34A INTRO MS WORD FOR WINDOWS 1.50 UNITS

Use of Microsoft Word for Windows word processing for business-related applications. (Same as CAT-34A)

• *PREREQUISITE: None.*

45645 Staff
02/12/07 04/02/07 Last day to add: 02/20/07
(The above class, code #45645, is an online course. Computer with Internet access required. www.opencampus.com)

CIS-34B INTERMED WORD FOR WINDOWS 1.50 UNITS

Provides further knowledge of instruction in Microsoft Word for Windows with hands-on applications for students who meet the recommended course/skill level. (Same as CAT-34B)

• *PREREQUISITE: None.*

• *ADVISORY: CIS/CAT-34A or 3 recommended.*

45646 K Feller
04/16/07 06/06/07 Last day to add: 04/23/07
(The above class code #45646, is an online course. Computer with Internet access required. www.opencampus.com)

Code	Hours	Days	Room	Instructor

CIS-65 INTRO TO MS POWERPOINT 1.50 UNITS

Introduction to PowerPoint presentation program to produce an effective presentation in the form of overheads, 35 mm slides or on-screen slides. (Same as CAT-65)

• *PREREQUISITE: None.*

45657 C Morris
02/12/07 04/07/07 Last day to add: 02/21/07
(The above class, code #45657, is an online course. Computer with Internet access required. www.opencampus.com)

45658 C Morris
04/16/07 06/06/07 Last day to add: 04/23/07
(The above class, code #45658, is an online course. Computer with Internet access required. www.opencampus.com)

CIS-72A INTRO WEB PAGE CREATION 1.50 UNITS

Introduction to Web page creation using XHTML to create pages with text, hyperlinks, lists, images, tables, frames and forms. (Same as CAT-72A)

• *PREREQUISITE: None.*

• *ADVISORY: Competency in the use of a computer, familiarity with the Internet. CIS-95A and concurrent enrollment in CIS-96 97 recommended.*

45660 J Cregg
02/12/07 04/07/07 Last day to add: 02/21/07
(The above class, code #45660, is an online course. Computer with Internet access required. www.opencampus.com)

45661 J Cregg
04/16/07 06/06/07 Last day to add: 04/23/07
(The above class, code #45661, is an online course. Computer with Internet access required. http://opencampus.com)

45659 10:30AM 12:02PM W BE 208 S McLeod
02/12/07 04/07/07 Last day to add: 02/18/07
(The above class, code #45659, is a hybrid course. Computer with Internet access required. www.opencampus.com)

CIS-72B INTERMED WEB PAGE CREATION 1.50 UNITS

Intermediate Web page creation using cascading style sheets (CSS.) Learn to format and layout your Web page content in style using CSS techniques. (Same as CAT-72B)

• *PREREQUISITE: None.*

• *ADVISORY: Knowledge of HTML and the Internet recommended. CIS/CAT-72A and CIS-95A, as well as concurrent enrollment in CIS-96 or 97 also recommended.*

45662 10:30AM 12:02PM W BE 208 S McLeod
04/16/07 06/06/07 Last day to add: 04/22/07
(The above class, code #45662, is a hybrid course. Computer with Internet access required. www.opencampus.com)

CIS-82B MOSPREP: MS WORD-EXPERT 1.00 UNITS

Preparation for the Microsoft Office User Specialist (MOS) Word Expert Level exam. (Same as (CAT-82B)

• *PREREQUISITE: None.*

• *ADVISORY: CIS-1B, CIS/CAT-34B, 80 or 82A. Concurrent enrollment in CIS/CAT-96 or 97 also recommended.*

47862 08:45AM 10:17AM T BE 100 Staff
04/16/07 06/06/07 Last day to add: 04/21/07

47866 08:45AM 10:17AM T BE 100 Staff
02/12/07 04/07/07 Last day to add: 02/17/07

CIS-83B MOSPREP: MS EXCEL-EXPERT 1.00 UNITS

Preparation for the Microsoft Office User Specialist (MOS) Excel Expert Level exam. (Same as CAT-83B)

• *PREREQUISITE: None.*

• *ADVISORY: CIS-1B, CIS/CAT-83A or 98B. Concurrent enrollment in CIS/CAT-96 or 97 also recommended.*

47863 08:45AM 10:17AM T BE 100 Staff
04/16/07 06/06/07 Last day to add: 04/21/07

47868 08:45AM 10:17AM T BE 100 Staff
02/12/07 04/07/07 Last day to add: 02/17/07

Code	Hours	Days	Room	Instructor

CIS-85 MOSPREP: MS ACCESS-CORE 1.00 UNITS

Preparation for the Microsoft Office User Specialist (MOS) Access Core Level exam. (Same as CAT-85)

- *PREREQUISITE: None.*
- *ADVISORY: CIS-1A, CIS/CAT-3 or 60. Concurrent enrollment in CIS/CAT-96 or 97 also recommended.*

47839	08:45AM 10:17AM	T	BE 100	Staff
	02/12/07 04/07/07		Last day to add: 02/17/07	
47845	08:45AM 10:17AM	T	BE 100	Staff
	04/16/07 06/06/07		Last day to add: 04/21/07	

CIS-86 MOSPREP: MS POWERPOINT-COMP 1.00 UNITS

Preparation for the Microsoft Office User Specialist (MOS) PowerPoint Comprehensive Level exam. (Same as CAT-86)

- *PREREQUISITE: None.*
- *ADVISORY: CIS-1A, CIS/OFC-3 or CIS/OFC-65. Concurrent enrollment in CIS/OFC-96 or 97 also recommended.*

47840	08:45AM 10:17AM	T	BE 100	Staff
	02/12/07 04/07/07		Last day to add: 02/17/07	
47847	08:45AM 10:17AM	T	BE 100	Staff
	04/16/07 06/06/07		Last day to add: 04/21/07	

CIS-87 MOSPREP: MS OUTLOOK-CORE 1.00 UNITS

Preparation for the Microsoft Office User Specialist (MOS) Outlook Core Level exam. (Same as CAT-87)

- *PREREQUISITE: None.*
- *ADVISORY: CIS/OFC-90 and concurrent enrollment in CIS/OFC-96 or 97.*

47841	08:45AM 10:17AM	T	BE 100	Staff
	02/12/07 04/07/07		Last day to add: 02/17/07	
47850	08:45AM 10:17AM	T	BE 100	Staff
	04/16/07 06/06/07		Last day to add: 04/21/07	

CIS-90 MICROSOFT OUTLOOK 3.00 UNITS

Communication, information sharing and collaboration using Microsoft Outlook. (Same as CAT-90)

- *PREREQUISITE: None.*
- *ADVISORY: Enrollment in CIS/OFC-96 or 97 recommended. Not recommended for AOL users.*

45671				J Lehr
	02/12/07 04/02/07		Last day to add: 02/20/07	

(The above class, code #45671, is an online course. Computer with Internet access is required. See opencampus.com)

CIS-95A INTRO TO THE INTERNET 1.50 UNITS

An introduction to the Internet for personal computers. (Same as CAT-95A)

- *PREREQUISITE: None.*
- *ADVISORY: Concurrent enrollment in CIS/CAT-96 or 97 recommended.*

45676				J Cregg
	02/12/07 04/07/07		Last day to add: 02/21/07	

(The above class, code #45676, is an online course. Computer with Internet access required. www.opencampus.com)

45677	12:15PM 01:47PM	MW	BE 100	G Bergreen
	04/16/07 06/06/07		Last day to add: 04/20/07	

CIS-98A INTRO TO EXCEL 1.50 UNITS

An introduction to electronic spreadsheets using Excel. (Same as CAT-98A)

- *PREREQUISITE: None.*
- *ADVISORY: Concurrent enrollment in CIS/CAT-96 or 97 recommended.*

45681				K Feller
	02/12/07 04/07/07		Last day to add: 02/21/07	

(The above class, code #45681, is an online course. Computer with Internet access is required. www.opencampus.com)

45682	06:00PM 09:23PM	M	BE 208	R Parkinson
	02/12/07 04/07/07		Last day to add: 02/23/07	

Code	Hours	Days	Room	Instructor

CIS-98B ADVANCED EXCEL 1.50 UNITS

Advanced spreadsheet concepts including working with large spreadsheets, database manipulation, templates and macro preparation and use. (Same as CAT-98B)

- *PREREQUISITE: CIS/CAT-98A.*

45685				K Feller
	04/16/07 06/06/07		Last day to add: 04/23/07	

(The above class, code #45685, is an online course. Computer with Internet access required. www.opencampus.com)

45684	06:00PM 09:23PM	M	BE 208	R Parkinson
	04/16/07 06/06/07		Last day to add: 04/20/07	

CULINARY ARTS

CUL-41 WINE AND FOOD PARING 2.00 UNITS

Learn the art of matching a wine to a food in order to highlight the best characteristics of both. Wines will be sampled in class. A non-refundable lab fee of $35 will be collected at the first class meeting.

- *PREREQUISITE: None.*
- *LIMITATION ON ENROLLMENT: Students must be 21 years or older to enroll in this class.*

44925	06:00PM 09:00PM	W	CULN ACAD	Staff
	02/14/07 05/09/07		Last day to add: 02/25/07	

(The above class will be held at the Culinary Academy, 1155 Spruce Street, Riverside.)

EARLY CHILDHOOD EDUCATION

EAR-20 CHILD DEVELOPMENT 3.00 UNITS

A comprehensive overview of concepts, issues and theories of human development from conception through adolescence. (CAN FCS 14)

- *PREREQUISITE: None.*

45689	08:45AM 12:08PM	MTWTH	TCHA 132	C Chavez
	02/12/07 03/08/07		Last day to add: 02/14/07	
45688	08:45AM 12:08PM	TTH	ECER 9	S Yates
	02/12/07 04/07/07		Last day to add: 02/19/07	

EAR-24 CREATIVE ACTIVITIES 3.00 UNITS

Integration of creative activity into various aspects of the curriculum.

- *PREREQUISITE: None.*

45696	08:45AM 12:08PM	MTWTH	TCHA 132	A Black
	03/12/07 04/04/07		Last day to add: 03/13/07	
45694	08:45AM 12:08PM	TTH	ECER 9	M Cole
	04/16/07 06/07/07		Last day to add: 04/23/07	

EAR-28 PRINCIPLES/PRACTICES 3.00 UNITS

An overview of the field of early childhood studies including the role of the teacher and licensing regulations.

- *PREREQUISITE: None.*

45697	08:45AM 12:08PM	MW	ECER 9	M Flyr
	02/12/07 04/07/07		Last day to add: 02/18/07	
45698	08:45AM 12:08PM	MTWTH	TCHA 132	C Chavez
	04/16/07 05/09/07		Last day to add: 04/17/07	
45700	06:00PM 09:23PM	W	ECER 9	M Flyr
	02/21/07 06/07/07		Last day to add: 02/23/07	

(The above class, code #45700, is a hybrid course. Computer with internet access is required. www.opencampus.com. Course meets 2/21, 3/7, 3/21, 4/4, 4/25, 5/9, 5/23, & 6/6/07.)

EAR-38 ADULT SUPERVISION - ECE/CD 2.00 UNITS

Emphasizes methods and principles of supervising adults in ECE/CD environments. Required by Child Development Permit for administrators of ECE/CD programs.

- *PREREQUISITE: None.*
- *ADVISORY: EAR-20, 22, 24, 42, 44, 45 recommended.*

48036	08:10AM 12:44PM	S	ECER 9	B Zentgraf
	02/12/07 04/07/07		Last day to add: 02/21/07	

Code	Hours	Days	Room	Instructor

EAR-39 MENTOR SEMINAR 0.50 UNITS

Early childhood mentors attend monthly seminars to explore issues related to their role as supervisors.

- *PREREQUISITE: None.*
- *LIMITATION ON ENROLLMENT: Selection as an early childhood Mentor Teacher or Director.*

45711 06:00PM 09:00PM F ECER 9 B Kirby
03/02/07 05/04/07 Last day to add: 03/02/07
(The above class, code #45711 only meets on 3/2, 4/6, and 5/4/07.)

EAR-42 HOME SCHOOL AND COMM REL 3.00 UNITS

Techniques for communication and interaction within the family and school for parents and teachers.

- *PREREQUISITE: None.*

45712 08:45AM 12:08PM MTWTH TCHA 132 A Black
05/14/07 06/05/07 Last day to add: 05/15/07
45713 08:45AM 12:08PM MW ECER 9 M Flyr
04/16/07 06/07/07 Last day to add: 04/20/07

EAR-47 CHILDHOOD STRESS, TRAUMA 3.00 UNITS

Introduction to the common and uncommon stresses of childhood and the effect on a child's development.

- *PREREQUISITE: None.*

45717 08:10AM 02:56PM S ECER 9 A Calloway
04/16/07 06/07/07 Last day to add: 04/25/07

EAR-53 APPROACH/DISCIPLINE 1.00 UNITS

Theoretical and practical guidance and discipline techniques that influence and shape behavior.

- *PREREQUISITE: None.*

45718 D Cazares
02/12/07 04/07/07 Last day to add: 02/23/07
(The above class, #45718, is an online course. Computer with internet access required. www.opencampus.com)

ENGLISH

ENG-1A ENGLISH COMPOSITION 4.00 UNITS

Teaches college-level critical reading, academic writing, and research skills. (CAN ENGL 2)

- *PREREQUISITE: ENG-50 or qualifying preparation score.*

48192 09:20AM 11:32AM MTWTH RXHS P4 D Jensen
02/12/07 04/06/07 Last day to add: 02/19/07
(This class meets at the Rubidoux Annex, 4250 Opal Street, Riverside. Plus 18 hours laboratory by arrangement.)
48202 09:20AM 11:32AM MTWTH RXHS P4 S Loh Myers
04/16/07 06/07/07 Last day to add: 04/22/07
(This class meets at the Rubidoux Annex, 4250 Opal Street, Riverside. Plus 18 hours laboratory by arrangement.)
48193 03:10PM 05:22PM MTWTH RXHS P1 C Shumaker
02/12/07 04/06/07 Last day to add: 02/19/07
(This class meets at the Rubidoux Annex, 4250 Opal Street, Riverside. Plus 18 hours laboratory by arrangement.)
48203 03:10PM 05:22PM MTWTH RXHS P1 N Freim
04/16/07 06/07/07 Last day to add: 04/22/07
(This class meets at the Rubidoux Annex, 4250 Opal Street, Riverside. Plus 18 hours laboratory by arrangement.)

WARNING!
REGISTRATION WILL BE BLOCKED IF YOU HAVE NOT MET THE PREREQUISITE!

Code	Hours	Days	Room	Instructor

ENG-1B CRITICAL THINKING/WRITING 4.00 UNITS

Emphasizing critical thinking, this course uses literature to develop argumentative, reading and writing skills beyond the level achieved in ENG-1A. (CAN ENGL 4)

- *PREREQUISITE: ENG-1A.*

48195 07:00AM 09:12AM MTWTH RXHS P4 M Mushik
02/12/07 04/06/07 Last day to add: 02/19/07
(This class meets at the Rubidoux Annex, 4250 Opal Street, Riverside. Plus 18 hours laboratory by arrangement.)
48205 07:00AM 09:12AM MTWTH RXHS P4 C Shumaker
04/16/07 06/07/07 Last day to add: 04/22/07
(This class meets at the Rubidoux Annex, 4250 Opal Street, Riverside. Plus 18 hours laboratory by arrangement.)
48194 09:20AM 11:32AM MTWTH RXHS P3 B Bruinius
02/12/07 04/06/07 Last day to add: 02/19/07
(This class meets at the Rubidoux Annex, 4250 Opal Street, Riverside. Plus 18 hours laboratory by arrangement.)
48204 11:40AM 01:52PM MTWTH RXHS P4 M Mushik
04/16/07 06/07/07 Last day to add: 04/22/07
(This class meets at the Rubidoux Annex, 4250 Opal Street, Riverside. Plus 18 hours laboratory by arrangement.)

ENG-50 BASIC ENGLISH COMP 4.00 UNITS

Prepares students for college-level reading and academic writing.

- *PREREQUISITE: ENG-60B, ESL-55 or qualifying preparation score.*
- *ADVISORY: Reading 82, or qualifying preparation score.*

48206 09:20AM 11:32AM MTWTH RXHS P3 E James
04/16/07 06/07/07 Last day to add: 04/22/07
(This class meets at the Rubidoux Annex, 4250 Opal Street, Riverside. Plus 18 hours laboratory by arrangement.)
48196 11:40AM 01:52PM MTWTH RXHS P3 B Bruinius
02/12/07 04/06/07 Last day to add: 02/19/07
(This class meets at the Rubidoux Annex, 4250 Opal Street, Riverside. Plus 18 hours laboratory by arrangement.)
48207 02:00PM 04:12PM MTWTH RXHS P3 Staff
04/16/07 06/07/07 Last day to add: 04/22/07
(This class meets at the Rubidoux Annex, 4250 Opal Street, Riverside. Plus 18 hours laboratory by arrangement.)
48197 04:40PM 06:52PM MTWTH RXHS P4 T Manners
02/12/07 04/06/07 Last day to add: 02/19/07
(This class meets at the Rubidoux Annex, 4250 Opal Street, Riverside. Plus 18 hours laboratory by arrangement.)
45844 06:00PM 08:12PM TTH LVKN B3 Staff
02/12/07 04/05/07 Last day to add: 02/19/07
(Plus 18 hours laboratory by arrangement.)

ENG-60A ENGL FUND: SENT TO PARAGRAPH 4.00 UNITS

This class instills basic writing, reading, and grammar skills via sentence and paragraph. (Non-degree credit course. CR/NC only)

- *PREREQUISITE: None.*

48208 07:00AM 09:12AM MTWTH RXHS P2 D Stokes
04/16/07 06/07/07 Last day to add: 04/22/07
(This class meets at the Rubidoux Annex, 4250 Opal Street, Riverside. Plus 18 hours laboratory by arrangement.)
48198 11:40AM 01:52PM MTWTH RXHS P4 C Russell
02/12/07 04/06/07 Last day to add: 02/19/07
(This class meets at the Rubidoux Annex, 4250 Opal Street, Riverside. Plus 18 hours laboratory by arrangement.)
48199 02:00PM 04:12PM MTWTH RXHS P2 C Russell
02/12/07 04/06/07 Last day to add: 02/19/07
(This class meets at the Rubidoux Annex, 4250 Opal Street, Riverside. Plus 18 hours laboratory by arrangement.)
48209 02:00PM 04:12PM MTWTH RXHS P4 R Anderson
04/16/07 06/07/07 Last day to add: 04/22/07
(This class meets at the Rubidoux Annex, 4250 Opal Street, Riverside. Plus 18 hours laboratory by arrangement.)

Code	Hours	Days	Room	Instructor

ENG-60A1-4 are courses that students may add any Tuesday or Thursday. Students can attend class Tuesday and Thursday during any of the following times: 10:30-12:00am or 3:30-5:00pm or 5:00-6:00pm. For more information call 222-8648.

ENG-60A1 SENTENCE STRUCTURE, SPELLING 1.00 UNITS

The first of a four-part course designed for those who need concentrated attention in basic English grammar and writing. (Non-degree credit course. CR/NC only)

- *PREREQUISITE: None.*
- *ADVISORY: Recommended for students not qualified for ENG-50.*

45882 TCHA 127 C Murillo
02/12/07 04/06/07 Last day to add: 02/28/07
45883 TCHA 127 C Murillo
04/16/07 06/07/07 Last day to add: 05/01/07

ENG-60A2 BASIC GRAMMAR AND USAGE 1.00 UNITS

The second of a four-part course designed for those who need concentrated work in basic written English. (Non-degree credit course. CR/NC only)

- *PREREQUISITE: None.*
- *ADVISORY: Recommended for students not qualified for ENG-50.*

45884 TCHA 127 C Murillo
02/12/07 04/06/07 Last day to add: 02/28/07
45885 TCHA 127 C Murillo
04/16/07 06/07/07 Last day to add: 05/01/07

ENG-60A3 BASIC PUNCTUATION 1.00 UNITS

The third of a four-part course designed for those who need concentrated work in basic written English. (Non-degree credit course. CR/NC only)

- *PREREQUISITE: None.*
- *ADVISORY: Recommended for students not qualified for ENG-50.*

45886 TCHA 127 C Murillo
02/12/07 04/06/07 Last day to add: 02/28/07
45887 TCHA 127 C Murillo
04/16/07 06/07/07 Last day to add: 05/01/07

ENG-60A4 PARAGRAPH CONSTRUCTION 1.00 UNITS

The fourth of a four-part course designed for those who need concentrated attention in basic English grammar and writing. (Non-degree credit course. CR/NC only)

- *PREREQUISITE: None.*
- *ADVISORY: Recommended for students not qualified for ENG-50.*

45888 TCHA 127 C Murillo
02/12/07 04/06/07 Last day to add: 02/28/07
45889 TCHA 127 C Murillo
04/16/07 06/07/07 Last day to add: 05/01/07

ENG-60B ENGL FUND: PARAGRAPH TO ESSAY 4.00 UNITS

This class advances basic reading, writing, and grammar skills via the production of paragraph and short essays. (Non-degree credit course. CR/NC only)

- *PREREQUISITE: ENG-60A or qualifying preparation score.*

48200 07:00AM 09:12AM MTWTH RXHS P2 M Bernstein
02/12/07 04/06/07 Last day to add: 02/19/07
(This class meets at the Rubidoux Annex, 4250 Opal Street, Riverside. Plus 18 hours laboratory by arrangement.)
48211 07:00AM 09:12AM MTWTH RXHS P3 Staff
04/16/07 06/07/07 Last day to add: 04/22/07
(This class meets at the Rubidoux Annex, 4250 Opal Street, Riverside. Plus 18 hours laboratory by arrangement.)
48201 02:00PM 04:12PM MTWTH RXHS P3 D Jensen
02/12/07 04/06/07 Last day to add: 02/19/07
(This class meets at the Rubidoux Annex, 4250 Opal Street, Riverside. Plus 18 hours laboratory by arrangement.)
48210 02:00PM 04:12PM MTWTH RXHS P2 Staff
04/16/07 06/07/07 Last day to add: 04/22/07
(This class meets at the Rubidoux Annex, 4250 Opal Street, Riverside. Plus 18 hours laboratory by arrangement.)

Code	Hours	Days	Room	Instructor

ENGLISH AS A SECOND LANGUAGE

ESL-90A OUTLINING/NOTETAKING I 1.00 UNITS

Designed for advanced ESL students, this course provides practice in academic outlining and note taking. (Non-degree credit course. CR/NC only)

- *PREREQUISITE: None.*
- *ADVISORY: Qualification for ESL-54, 55 or ENG-50 recommended.*

47810 11:40AM 12:41PM F LVKN F9 D Bowen
02/23/07 06/07/07 Last day to add: 03/06/07

ESL-90C PREPOSITION REVIEW 1.00 UNITS

Reviews and practices correct use of prepositions in common verb, noun and adjective phrases. (Non-degree credit course. CR/NC only)

- *PREREQUISITE: None.*
- *ADVISORY: Qualification for ESL-53 or higher strongly recommended.*

48381 10:30AM 11:31AM S LVKN A9 Staff
02/24/07 06/02/07 Last day to add: 03/07/07

ESL-90D VERB TENSE REVIEW 1.00 UNITS

Offers an intensive review and integration of verb tense structure for ESL students. (Non-degree credit course. CR/NC only)

- *PREREQUISITE: None.*
- *ADVISORY: Qualification for ESL-54, 55 or ENG-50 strongly recommended.*

48380 09:20AM 10:21AM S LVKN A9 Staff
02/24/07 06/02/07 Last day to add: 03/07/07
45938 11:40AM 12:41PM W LVKN F9 M Reid
02/21/07 06/07/07 Last day to add: 03/04/07

ESL-90I PUNCTUATION REVIEW 1.00 UNITS

Designed to improve students' use of punctuation. (Non-degree credit course. CR/NC only)

- *PREREQUISITE: None.*
- *ADVISORY: Qualification for ESL-53 or higher recommended.*

47808 11:40AM 12:41PM M LVKN F9 Staff
02/28/07 06/07/07 Last day to add: 03/16/07

GUIDANCE

GUI-45 INTRODUCTION TO COLLEGE 1.00 UNITS

Introduction to programs, resources and personal factors that contribute to college success. (CR/NC only)

- *PREREQUISITE: None.*

45967 D DiThomas
02/12/07 04/06/07 Last day to add: 02/19/07
(The above class, code #45967, is an online course. Computer with Internet access required. www.opencampus.com. There is required viewing of the "Introduction to College" telecourse series for this section. Contact the Telecourse Hotline, (951) 222-8978, after the first day of school for viewing options.)
45976 D DiThomas
02/12/07 04/06/07 Last day to add: 02/19/07
(The above class, code #45976, is an online course. Computer with Internet access required. www.opencampus.com. There is required viewing of the "Introduction to College" telecourse series for this section. Contact the Telecourse Hotline, (951) 222-8978 after the first day of school for viewing options.)
45979 12:50PM 01:51PM MW TCHB 203 P Avila
04/16/07 06/06/07 Last day to add: 04/20/07
45968 02:00PM 03:01PM TTH TCHA 108 E Yglecias
02/13/07 04/05/07 Last day to add: 02/19/07
45971 02:00PM 04:02PM T PS 107 Staff
02/13/07 04/03/07 Last day to add: 02/17/07
(The above course code #45971 is designed for International Students.)
45972 02:00PM 04:02PM W BE 210 Staff
02/13/07 04/03/07 Last day to add: 02/18/07
(The above course code #45972 is designed for International students.)
45977 06:00PM 08:02PM W TCHA 108 A Dassow
02/14/07 04/04/07 Last day to add: 02/18/07

Code	Hours	Days	Room	Instructor

GUI-46 INTRO TRANSFER PROCESS 1.00 UNITS

Survey of transfer requirements with hands-on activities through the application process for students transferring to four-year institutions.

• *PREREQUISITE: None.*

48043 E Brown
02/12/07 04/06/07 Last day to add: 02/19/07
(The above class, code #48043, is an online course. Computer with Internet access required. www.opencampus.com)

48044 E Brown
02/12/07 04/06/07 Last day to add: 02/19/07
(The above class, code #48044, is an online course. Computer with Internet access required. www.opencampus.com.)

45983 02:00PM 03:01PM TTH TCHA 108 E Yglecias
04/17/07 06/05/07 Last day to add: 04/21/07

GUI-47 CAREER EXPLOR/LIFE PLANNING 3.00 UNITS

Designed for students who are undecided about a career and/or major. Evaluates values, interests, abilities and personality; includes goal setting, career research and job preparation. Lab fees required for this course.

• *PREREQUISITE: None.*

45986 10:30AM 12:25PM TTH BE 108 J Cordery
02/27/07 05/31/07 Last day to add: 03/12/07
(This section of GUI-47 code #45986 is designed for students with disabilities who are also Dept. of Rehab clients.)

GUI-48 COLLEGE SUCCESS STRAT 2.00 UNITS

Exploration of various learning strategies. Students will identify their own learning styles and utilize that information to succeed in college.

• *PREREQUISITE: None.*

45994 12:50PM 02:07PM TTH BE 204 D Alexander
02/27/07 05/31/07 Last day to add: 03/12/07
(The above class code #45994 is designed for students with disabilities who are also Dept. of Rehab clients but is also open to the public.)

HISTORY

HIS-6 POL SOC HIST OF US 3.00 UNITS

A history of the United States from Colonial time to 1877. (CAN HIST 8)

• *PREREQUISITE: None. Qualification for ENG-1A recommended.*

46028 12:15PM 03:32PM MW LVKN G3 K Woods
02/12/07 04/04/07 Last day to add: 02/18/07

46032 06:00PM 09:23PM F LVKN F7 K Bowyer
10:35AM 02:00PM S LVKN F7
04/06/07 06/02/07 Last day to add: 02/23/07

HIS-7 POL SOC HIST OF US 3.00 UNITS

A history of the United States from 1877 to the present. (CAN HIST 10)

• *PREREQUISITE: None. Qualification for ENG-1A recommended.*

46049 12:15PM 03:32PM MW LVKN G3 E Gutierrez
04/16/07 06/06/07 Last day to add: 04/20/07

46054 LAB 06:00PM 09:00PM F LVKN B2 A Parker
02/23/07 06/01/07 Last day to add: 02/23/07
(The above class, code #46054, is a teleweb course using both online and television formats. Computer with Internet access required. www.opencampus.com)

WARNING!
REGISTRATION WILL BE BLOCKED IF YOU HAVE NOT MET THE PREREQUISITE!

Code	Hours	Days	Room	Instructor

LIBRARY

LIB-1 INFORMATION COMPETENCY 1.00 UNITS

Presents the fundamentals of the effective use of libraries, electronic databases and information.

• *PREREQUISITE: None.*

44993 H Garcia
02/12/07 04/07/07 Last day to add: 02/19/07
(The above class code #44993, is an online course. Computer with Internet access required. www.opencampus.com)

44994 S Brewster
04/16/07 06/06/07 Last day to add: 04/23/07
(The above class code #44994, is an online course. Computer with Internet access required. www.opencampus.com.)

47906 08:00AM 10:00AM F DL 205 S Brewster
04/20/07 06/01/07 Last day to add: 04/24/07
(The above class, code #47906, is a web-enhanced course. Computer with Internet access required. www.opencampus.com)

47907 11:00AM 01:00PM F DL 205 H Garcia
04/20/07 06/01/07 Last day to add: 04/24/07
(The above class, code #47907, is a web-enhanced course. Computer with Internet access required. www.opencampus.com)

44992 01:50PM 04:05PM T DL 205 S Brewster
02/13/07 04/03/07 Last day to add: 02/17/07
(The above class, code #44992, is a web-enhanced course. Computer with Internet access required. www.opencampus.com)

47908 02:00PM 04:00PM F DL 205 H Garcia
04/20/07 06/01/07 Last day to add: 04/24/07
(The above class, code #47908, is a web-enhanced course. Computer with Internet access required. www.opencampus.com)

MANAGEMENT

MAG-51 ELEMENTS OF SUPERVISION 3.00 UNITS

Covers responsibilities of a supervisor in industry, including organization, employee relations and evaluations.

• *PREREQUISITE: None.*

47729 Staff
04/16/07 06/06/07 Last day to add: 04/23/07
(The above class, code #47729, is an online course. Computer with Internet access required. www.opencampus.com)

MARKETING

MKT-40 ADVERTISING 3.00 UNITS

Examines economic, professional, persuasive and technical aspects of advertising. Includes campaign techniques.

• *PREREQUISITE: None.*

46236 06:00PM 09:23PM M MLK 226 Staff
04/16/07 06/06/07 Last day to add: 04/20/07
(The above class, code #46236, is a hybrid course. Computer with Internet access required. www.opencampus.com)

MKT-102 MARKETING-ENTREPRENEURS 3.00 UNITS

An examination of a variety of strategic and tactical subjects with which entrepreneurs must deal to maintain effective marketing operations.

• *PREREQUISITE: None.*

47657 06:00PM 09:23PM T BE 124 D Wilcoxson
04/17/07 06/06/07 Last day to add: 04/21/07
(The above class, code #47657, is a hybrid course. Computer with Internet access required. www.opencampus.com)

MATHEMATICS

MAT-11 COLLEGE ALGEBRA 4.00 UNITS

This course is designed to prepare students for further study in business and non-science related mathematics.

• *PREREQUISITE: MAT-35 or qualifying placement level.*

46651 07:10PM 09:25PM TTH PS 108 K Cramm
04/17/07 06/07/07 Last day to add: 04/23/07
(The above section, code #46651, is a hybrid class, using both face to face and online formats. Computer with Internet access required. www.opencampus.com)

Code	Hours	Days	Room	Instructor

MAT-35 INTERMEDIATE ALGEBRA 5.00 UNITS

The algebra preparation for college level mathematics.

• *PREREQUISITE: MAT-52 or qualifying placement level.*

46152	02:00PM 03:44PM	MTWTH	PS 106	J Bellenger
	03/05/07 06/07/07		Last day to add: 03/18/07	
48255	05:00PM 08:00PM	MWF	UCR 170	J Mulari
	04/02/07 06/06/07		Last day to add: 04/15/07	

(The above section, code #48255, is a 10 week class & meets over spring break. Please note the above dates. This class meets at UCR, in the Surge Building Room 170. Please call (951) 222-8533 for more information.)

46159	06:00PM 09:45PM	TTHF	TCHB 203	J Valdezalvarez
	02/13/07 04/06/07		Last day to add: 02/19/07	
46160	06:00PM 09:45PM	TTHF	TCHB 203	Staff
	04/17/07 06/07/07		Last day to add: 04/23/07	

MAT-52 ELEMENTARY ALGEBRA 4.00 UNITS

An introduction to the concepts of algebra.

• *PREREQUISITE: MAT-64 (formerly 50), 65, 90E or qualifying placement level.*

46192	04:40PM 06:55PM	MTWTH	PS 103	Staff
	02/12/07 04/05/07		Last day to add: 02/18/07	
46193	04:40PM 06:55PM	MTWTH	PS 103	E Reyes
	04/16/07 06/07/07		Last day to add: 04/22/07	
46189	07:10PM 09:25PM	TTH	PS 108	K Cramm
	02/13/07 04/05/07		Last day to add: 02/19/07	

(The above section, code #46189, is a hybrid class, using both face to face and online formats. www.opencampus.com)

MAT-63 ARITHMETIC 3.00 UNITS

(Formerly MAT-51.) Study of the four basic operations applied to whole numbers, fractions, mixed numbers and decimals, with applications to real world problems. (Non-degree credit course)

• *PREREQUISITE: None.*

46207	06:30PM 09:50PM	M	PS 104	J Margo
	06:30PM 09:50PM	W	PS 203	
	02/12/07 04/04/07		Last day to add: 02/18/07	

MAT-64 PRE-ALGEBRA 3.00 UNITS

(Formerly MAT-50.) Designed as a transition from arithmetic to elementary algebra. (Non-degree credit course)

• *PREREQUISITE: MAT-63 or 90C.*

46216	06:30PM 09:50PM	M	PS 104	J Margo
	06:30PM 09:50PM	W	PS 203	
	04/16/07 06/06/07		Last day to add: 04/20/07	

MUSIC

MUS-19 MUSIC APPRECIATION 3.00 UNITS

Study of musical style, form and materials, organized to acquaint the student with representative musical literature through listening, reading and writing.

• *PREREQUISITE: None.*

45015 D Humble
02/12/07 04/07/07 Last day to add: 02/19/07
(The above class, code #45015, is an online course. Computer with Internet access required. www.opencampus.com)

45016 D Humble
04/16/07 06/07/07 Last day to add: 04/23/07
(The above class, code #45016, is an online course. Computer with Internet access required. www.opencampus.com)

48340 D Sausser
02/12/07 04/07/07 Last day to add: 02/21/07
(The above class, code #48340, is an online course. Computer with Internet access required. www.opencampus.com)

48391 D Sausser
04/16/07 06/07/07 Last day to add: 04/23/07
(The above class, code #48391, is an online course. Computer with Internet access required. www.opencampus.com)

Code	Hours	Days	Room	Instructor

MUS-25 JAZZ APPRECIATION 3.00 UNITS

A comprehensive study of jazz from its origins to the present day.

• *PREREQUISITE: None.*

45028 C Richard
02/12/07 04/07/07 Last day to add: 02/19/07
(The above class, code #45028, is an online course. Computer with Internet access required. www.opencampus.com)

45029 C Richard
04/16/07 06/07/07 Last day to add: 04/23/07
(The above class, code #45029, is an online course. Computer with Internet access required. www.opencampus.com)

48074 P Curtis
02/12/07 04/07/07 Last day to add: 02/19/07
(The above class, code #48074, is an online course. Computer with Internet access required. www.opencampus.com)

MUS-26 FILM MUSIC APPRECIATION 3.00 UNITS

A study of film music in the United States from 1927 to the present day.

• *PREREQUISITE: None.*

45031 K Mayse
02/12/07 04/07/07 Last day to add: 02/19/07
(The above class, code #45031, is an online course. Computer with Internet access required. www.opencampus.com)

45032 K Mayse
02/12/07 04/07/07 Last day to add: 02/21/07
(The above class, code #45032, is an online course. Computer with Internet access required. www.opencampus.com)

45033 K Mayse
04/16/07 06/07/07 Last day to add: 04/23/07
(The above class, code #45033, is an online course. Computer with Internet access required. www.opencampus.com)

PARALEGAL STUDIES

PAL-70 LAW OFFICE POLICIES 1.50 UNITS

The policies and procedures in a law office as they relate to the role of the paralegal with an emphasis on ethics.

• *PREREQUISITE: None.*

46242 L Judon
04/16/07 06/06/07 Last day to add: 04/23/07
(The above class, code #46242, is an online course. Computer with Internet access required. www.opencampus.com)

PHILOSOPHY

PHI-10 INTRO TO PHILOSOPHY 3.00 UNITS

Introduction to the major questions of Western philosophy and their answers. (CAN PHIL 2)

• *PREREQUISITE: None.*

47967 TV C Gobatie
04/06/07 06/01/07 Last day to add: 02/23/07
(The above class, code #47967, is a telecourse, using both face-to-face and television formats. www.opencampus.com)

PHI-11 CRITICAL THINKING 3.00 UNITS

Introduction to critical thinking as it relates to everyday experience and general knowledge.

• *PREREQUISITE: None.*

46254 C Gobatie
02/12/07 04/06/07 Last day to add: 02/23/07
(The above class, code #46254, is an online course. Computer with Internet access required. www.opencampus.com)

46258 C Gobatie
02/12/07 04/06/07 Last day to add: 02/23/07
(The above class, code #46258, is an online class. Computer with Internet access required. www.opencampus.com)

46260 C Gobatie
04/16/07 06/07/07 Last day to add: 02/23/07
(The above class, code #46260, is an online course. Computer with Internet access required. www.opencampus.com)

Code Hours Days Room Instructor

PHYSICAL EDUCATION

PHP-12 SPORT PSYCHOLOGY 3.00 UNITS

Provides basic principles of sport psychology and fundamentals of communication, counseling and motivation.

• *PREREQUISITE: None.*

45191 06:30PM 09:53PM W WG 102 W Elton
03/21/07 06/07/07 Last day to add: 04/01/07

PHP-A57 BASKETBALL 1.00 UNITS

Introduces basic skills, techniques and strategy of basketball for leisure time activity.

• *PREREQUISITE: None.*

46623 LAB WG 200 A Berber
02/12/07 04/06/07 Last day to add: 02/28/07
(The above class, code #46623, is intended for women.)

46624 LAB WG 200 J Smith
02/12/07 04/06/07 Last day to add: 02/28/07
(The above class, code #46624, is intended for men.)

PHP-A62A FLAG FOOTBALL 0.50 UNITS

Provides introductory instruction for the techniques, strategy and rules of flag football.

• *PREREQUISITE: None.*

46627 LAB WG 200 M Kelley
04/30/07 06/07/07 Last day to add: 05/10/07
(The above class, code #46627, will meet 27 hours to be arranged.)

PHP-A95 OUT-OF-SEASON SPORT COND 1.00 UNITS

Applies advanced conditioning and weight training principles for an out-of-season training program preparing for varsity sport competition.

• *PREREQUISITE: None.*

45324 LAB WS 120 A Berber
04/16/07 06/07/07 Last day to add: 04/30/07
(The above class, code #45324, is intended for women.)

48231 LAB WG 200 J Smith
04/16/07 06/07/07 Last day to add: 05/01/07
(The above class, code #48231, is intended for men.)

PSYCHOLOGY

PSY-1 GENERAL PSYCH 3.00 UNITS

Survey of scientific study of behavior, including learning, emotion, motivation, emotional problems and therapy. (CAN PSY 2)

• *PREREQUISITE: None.*

46295 R Ruiz
02/12/07 04/06/07 Last day to add: 02/19/07
(The above class, code #46295, is an online course. Computer with Internet access required. www.opencampus.com)

46299 R Ruiz
02/12/07 04/06/07 Last day to add: 02/19/07
(The above class, code #46299, is an online course. Computer with Internet access required. www.opencampus.com)

46300 TV C Romero
02/23/07 06/01/07 Last day to add: 02/23/07
(The above class, code #46300, is a telecourse using both face-to-face and television formats. www.opencampus.com)

PSY-9 DEVELOPMENTAL PSYCH 3.00 UNITS

A survey of biological, cognitive and psychosocial development throughout the human life cycle from conception to death.

• *PREREQUISITE: None.*

46324 P Matsos
04/16/07 06/07/07 Last day to add: 04/23/07
(The above class, code #46324, is an online course. Computer with Internet access required. www.opencampus.com)

46326 P Matsos
04/16/07 06/07/07 Last day to add: 02/23/07
(The above class, code #46326, is an online course. Computer with Internet access required. www.opencampus.com)

Code Hours Days Room Instructor

PSY-35 ABNORMAL PSYCHOLOGY 3.00 UNITS

A survey of the nature, causes and treatment of psychological disorder.

• *PREREQUISITE: None.*

46308 TV R Ruiz
02/23/07 06/01/07 Last day to add: 02/23/07

READING

REA-86 READING STRATEGIES-TEXTBOOKS 1.00 UNITS

Offers instruction in using reading comprehension strategies. Students must be concurrently enrolled in a lecture class which requires a textbook.

• *PREREQUISITE: None.*

48076 09:20AM 11:35AM F LVKN B1 V Sandoval
02/16/07 04/06/07 Last day to add: 02/27/07
(The class, code #48076, is part of a CAP Learning Community. See the section tabbed "Learning Communities" for more information, or call the CAP office at (951) 328 3820.)

48077 10:30AM 12:45PM T MLK 307 V Sandoval
02/13/07 04/03/07 Last day to add: 02/17/07
(The class, code #48077, is part of a CAP Learning Community. See the section tabbed "Learning Communities" for more information, or call the CAP office at (951) 328 3820.)

48075 11:40AM 01:55PM F AD 125 V Sandoval
02/16/07 04/06/07 Last day to add: 02/27/07
(The class, code #48075, is part of a CAP Learning Community. See the section tabbed "Learning Communities" for more information, or call the CAP office at (951) 328 3820.)

REA-87 READING TUTORIAL 0.50 UNITS

Individually prescribed learning plans for improvement in reading skills.

• *PREREQUISITE: None.*

46355 LAB TCHA 127 E Hall
02/12/07 04/04/07 Last day to add: 02/27/07
(Students can attend class on Monday or Wednesday 9:15-10:25am. For more information call 222-8648.)

46356 LAB TCHA 127 E Hall
04/16/07 06/07/07 Last day to add: 05/01/07

REA-95 SPECIAL TOPICS IN READING 0.50 UNITS

Designed to provide strategies and practice in reading comprehension skills.

• *PREREQUISITE: None.*

46357 TCHA 127 E Hall
02/12/07 04/04/07 Last day to add: 02/27/07
(Students can attend class on Monday or Wednesday 10:30-11:40am. For more information call 222-8648.)

46358 TCHA 127 E Hall
04/16/07 06/07/07 Last day to add: 05/01/07
(Students can attend class on Monday or Wednesday 10:30-11:40am. For more information call 222-8648.)

SOCIOLOGY

SOC-1 INTRO TO SOCIOLOGY 3.00 UNITS

The dynamics of group life and social interaction in society. (CAN SOC 2)

• *PREREQUISITE: None.*

46450 J Schall
02/12/07 04/06/07 Last day to add: 02/19/07
(The above class, code #46450, is an online course. Computer with Internet access required. www.opencampus.com)

46451 J Schall
04/16/07 06/07/07 Last day to add: 04/23/07
(The above class, code #46451, is an online course. Computer with Internet access required. www.opencampus.com)

46456 J Schall
04/16/07 06/07/07 Last day to add: 04/23/07
(The above class, code #46456, is an online course. Computer with Internet access required. www.opencampus.com)

Code Hours Days Room Instructor

SPANISH

SPA-1 SPANISH 1 5.00 UNITS

Develops basic skills in understanding, reading, communicating and writing in Spanish. (CAN SPAN 2)

• *PREREQUISITE: None.*

46490 10:30AM 01:13PM TTH MLK 113 E Kobzeva-Herzog
02/13/07 04/05/07 Last day to add: 02/19/07
(The above class, code #46490, is a hybrid course. Computer with Internet access required. www.opencampus.com. Plus 18 hours laboratory by arrangement.)

SPA-1B SPANISH 1B 2.50 UNITS

Develops basic skills in understanding, reading, communicating and writing in Spanish.

• *PREREQUISITE: SPA-1A.*

46500 07:00AM 08:01AM MTWTHF MLK 113 G Hagar
03/12/07 06/07/07 Last day to add: 02/23/07
(Plus 9 hours laboratory by arrangement.)

46501 06:00PM 08:43PM TTH LVKN F3 D Fuentes
03/27/07 06/05/07 Last day to add: 02/23/07
(Plus 9 hours laboratory by arrangement.)

SPEECH COMMUNICATION

SPE-1 PUBLIC SPEAKING 3.00 UNITS

Learn how to prepare, present and evaluate a variety of speeches. Minimum of 4 speeches and 20 formal speaking minutes required. (CAN SPCH 4)

• *PREREQUISITE: None.*

• *ADVISORY: SPE-51, SPE-52 or qualification for ENG-1A.*

48082 08:10AM 02:55PM S LVKN C3 Staff
02/17/07 04/07/07 Last day to add: 02/21/07

48083 08:10AM 03:50PM S LVKN C3 Staff
04/21/07 06/02/07 Last day to add: 04/25/07

48216 10:30AM 12:02PM MTWTH RXHS P2 K Salyer
02/12/07 04/06/07 Last day to add: 02/19/07
(This class meets at the Rubidoux Annex, 4250 Opal Street, Riverside.)

48220 12:15PM 01:47PM MTWTH RXHS P2 Staff
04/16/07 06/07/07 Last day to add: 04/22/07
(This class meets at the Rubidoux Annex, 4250 Opal Street, Riverside.)

SPE-10A FORENSICS 1.00 UNITS

This course serves as a basis for RCC's competitive Speech and Debate Team to travel to intercollegiate speech tournaments. Intended for students who desire concentrated, personal speech coaching. Please see the program's website at www.academic.rccd.cc.ca.us/-forensics.

• *PREREQUISITE: None. Completion of or concurrent enrollment in SPE-1 recommended.*

46544 LVKN H3 J DeSantis
02/12/07 04/06/07 Last day to add: 02/19/07
(Plus 27 hours performance laboratory by arrangement. You MUST contact the Forensics Office at 222-8834, PRIOR to the first day of class.)

46545 LVKN H3 J DeSantis
04/16/07 06/07/07 Last day to add: 04/23/07
(Plus 27 hours performance laboratory by arrangement. You MUST contact the Forensics Office at 222-8834, PRIOR to the first day of class.)

46546 LVKN H3 J DeSantis
02/12/07 04/06/07 Last day to add: 02/19/07
(Plus 27 hours performance laboratory by arrangement. You MUST contact the Forensics Office at 222-8834, PRIOR to the first day of class.)

46547 LVKN H3 J DeSantis
04/16/07 06/07/07 Last day to add: 04/23/07
(Plus 27 hours performance laboratory by arrangement. You MUST contact the Forensics Office at 222-8834, PRIOR to the first day of class.)

WARNING!
REGISTRATION WILL BE BLOCKED IF YOU HAVE NOT MET THE PREREQUISITE!

Code Hours Days Room Instructor

SPE-9 INTERPERSONAL COMMUNICATION 3.00 UNITS

Analyzes the dynamics, components and ethics of the two-person communication process in relationships.(CAN SPCH 8)

• *PREREQUISITE: None.*

• *ADVISORY: SPE-52 or qualification for ENG-1A.*

48084 08:10AM 02:55PM F LVKN C3 J Gibbons-Anderson
02/12/07 04/06/07 Last day to add: 02/27/07

48085 08:10AM 03:50PM F LVKN C3 Staff
04/20/07 06/01/07 Last day to add: 04/24/07

48219 10:30AM 12:02PM MTWTH RXHS P2 K Salyer
04/16/07 06/07/07 Last day to add: 04/22/07
(This class meets at the Rubidoux Annex, 4250 Opal Street, Riverside.)

48217 12:15PM 01:47PM MTWTH RXHS P2 Staff
02/12/07 04/06/07 Last day to add: 02/19/07
(This class meets at the Rubidoux Annex, 4250 Opal Street, Riverside.)

TELECOMMUNICATIONS

TEL-41 INTRO TO TELECOM 3.00 UNITS

A survey of electronic media including the history and development of mass media from its beginning in early radio and television to the current period of dynamic change in the telecommunications industry.

• *PREREQUISITE: None.*

45368 S Gillins
04/16/07 06/06/07 Last day to add: 04/16/07
(The above class, code #45368, is an online course. Computer with Internet access required. www.opencampus.com)

TEL-52 TELECOMMUNICATIONS LAB 2.00 UNITS

Supervised laboratory work on television production and film projects.

• *PREREQUISITE: None. Completion of or concurrent enrollment in TEL/MUS-11, TEL-42, 43, 44 or TEL/JOU-45 recommended.*

45373 LAB LN 101 A Tedesco
04/19/07 06/06/07 Last day to add: 05/03/07
(The first session will be held on Thursday, April 19th @ 9:00 a.m. in Landis 101; subsequent class meetings to be arranged.)

TEL-70 SCRIPT SOFTWARE -FINAL DRAFT 1.00 UNITS

Skill development in the use of scriptwriting software, Final Draft and Final Draft AV for television, film, audiovisual, and stage production.

• *PREREQUISITE: None.*

45379 02:00PM 04:30PM S TCHB 123 A Davis
04/21/07 06/02/07 Last day to add: 04/25/07

THEATER ARTS

THE-3 INTRO TO THE THEATER 3.00 UNITS

A survey of theatrical styles and forms intended for the general college student. (CAN DRAM 18)

• *PREREQUISITE: None.*

46590 M Gourley
02/12/07 04/07/07 Last day to add: 02/19/07
(The above class, code #46590, is an online course. Computer with Internet access required. www.opencampus)

46591 M Gourley
04/17/07 06/07/07 Last day to add: 04/24/07
(The above class, code #46591, is an online course. Computer with Internet access required. www.opencampus.com)

46592 M Gourley
02/12/07 04/07/07 Last day to add: 02/19/07
(The above class, code #46592, is an online course. Computer with Internet access required. www.opencampus.com)

47865 V Limar-Jansen
04/17/07 06/07/07 Last day to add: 04/24/07
(The above class, code #47865, is an online course. Computer with Internet access required. www.opencampus.com)

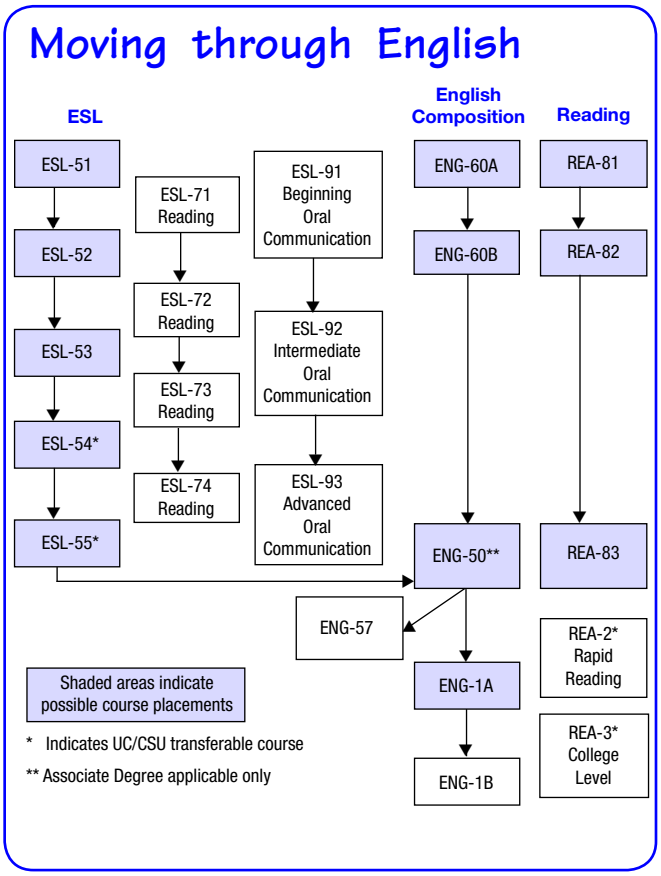

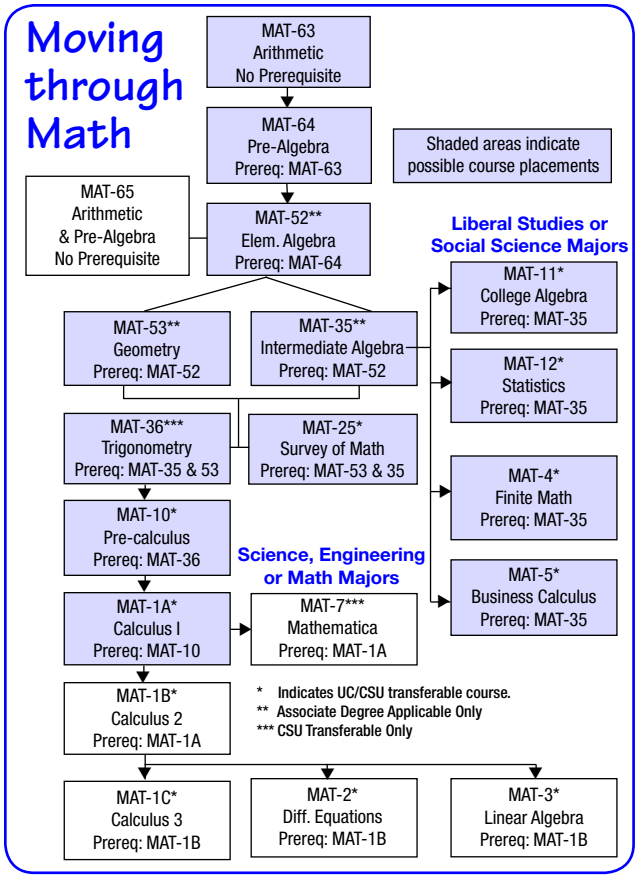

RCC District Libraries

Library Fees

Overdue Fines:

General Collection - overdue fines will be levied at 20¢ per day per item. Hourly Reserves - overdue fines will be levied at $1.00 per hour per item.

Replacement Bills:

If materials are not returned, they are declared "lost." A bill will be issued for each lost item which will include: 1) the actual replacement cost of the item or $25.00 for out of print materials; 2) a processing fee of $10.00; and 3) any overdue fines (the maximum overdue fine is $20.00.)

Refunds:

If the item is returned after the bill is issued (within one year) the replacement cost and processing fee will be waived or refunded; however, the overdue fines will still be charged.

Library Card Fees:

All currently registered students and currently employed faculty and staff receive a free library card. If this card is lost or stolen, a fee of $1.00 will be charged for a replacement card.

Community members may purchase a library card for $5.00 per session upon proof of District residence and age of 16 years or older (California Driver's License, California Identification Card or Military Identification Card.)

Special hours will be posted at each campus for exam days, holidays and weekends. Reference librarians are available to assist with reference questions, library orientations and collection development. Library schedules for the three campuses are as follows:

Spring Semester 2007: February 12 – June 6, 2007

Riverside Campus, Digital Library

Phone: (951) 222-8650; circulation x8651; reference x8652

Monday - Thursday ..... 7:30AM - 9:00PM
Friday ..... 7:30AM - 4:00PM
Saturday ..... 9:30AM - 4:00PM
Sunday ..... CLOSED

Norco Campus, Wilfred J. Airey Library

Phone: circulation (951) 372-7019; reference (951) 372-7115

Monday - Thursday ..... 8:00AM - 8:00PM
Friday ..... 8:00AM - NOON
Saturday - Sunday ..... 8:00AM - 4:00PM

Moreno Valley Campus Library

Phone: circulation (951) 571-6111; reference (951) 571-6112

Monday - Thursday ..... 8:00AM - 8:00PM
Friday ..... 8:00AM - NOON
Saturday ..... 10:00AM - 4:00PM
Sunday ..... CLOSED

All campus libraries also closed February 16, February 19, April 8-14 and May 28, 2007.

Tobacco & Drug Abuse Prevention Program~

Statement of Philosophy and Purpose

It is the intention of the Riverside Community College District to provide an environment that maximizes academic achievement and personal growth. The District recognizes that alcohol, tobacco and other drug use/drug abuse poses a significant threat to the health, safety and well-being of users and the people around them. Substance abuse also interferes with academic, cocurricular and extracurricular interests and can lead to health, personal, social, economic and legal problems.

Alcohol and other drug abuse addiction or dependency is a behavioral/medical problem. Because the District's intent is to be helpful, not punitive, programs have been developed to deter alcohol and other drug abuse. First, education is provided. Second, a program of assistance and referral is available. Third, disciplinary procedures are applied to uphold the District policy regarding alcohol and other drug use and the Standards of Student Conduct as listed in the Student Handbook.

The District policy is that all use of alcohol, tobacco and other drugs is prohibited on the District property and at any college sponsored or related activity regardless of its location.

Education

The Riverside Community College District offers a wide variety of educational opportunities to its students and the community which address alcohol , tobacco and other drug related issues. Information about courses is available in the college catalog, class schedule and through the Counseling Center.

Additional educational opportunities include awareness activities, conferences, workshops, films/videos and lectures, some of which are available at the College Health Service at each campus.

Assistance and Referral

Students can seek help through the College Health Services. Health professionals provide assistance for students with alcohol, tobacco or drug related problems including crisis intervention, education and/or referral. Contact the Student Health Center at 222-8150.

Regulations for Policy 3230/4230/6230, Smoking/Non-Smoking

I. Smoking of any form of tobacco or non-tobacco products is prohibited on District grounds, in all District vehicles, at any activity or athletic event and on all property owned, leased, or rented by or from the District, unless a tobacco use area has been designated.

Off-campus Services

For off-campus services call:

Riverside County Substance Abuse Program 955-2105
24-hr Detox Line 955-2100
After hours (5pm) number..... 1-800-499-3008

For toll-free information call:

Local Al-Anon 824-1516
Alcoholics Anonymous..... (951) 687-7090
Assisted Recovery 1-800–527–5344
Cocaine Anonymous ..... (951) 359-3895
Cocaine Hotline 1-800-662-HELP
National Council on Alcoholism..... 1-800-662-HELP

Medical Emergencies

Dial 911 for life threatening or serious conditions.

Health Services available for enrolled Students:

- First Aid/Emergency Care while on campus
- Physician/Nurse Practitioner visits by appointment
- Personal counseling — MFCC - by appointment
- Health education/counseling and literature
- Immunizations at low-cost student rate (Measles, Tetanus, Hep. B and TB testing)
- Laboratory testing (low-cost urinalysis and pregnancy)
- Community referrals
- Free vision and hearing screening
- Weight loss counseling
- Smoking Cessation program
- Substance abuse counseling
- Limited over the counter medication
- Peer Health Program

For more information call:

Riverside (951) 222-8151
Moreno Valley (951) 571-6103
Norco (951) 372-7046

Programa de inglés como segundo idioma (ESL) de Riverside Community College (RCC)~

Clases de inglés como segundo idioma son para personas que tienen conocimiento del inglés pero no tienen instrucción académica en hablar, escribir, o leer el idioma.

Si usted habla o entiende muy poco inglés, se le recomienda que primero tome clases en un Centro de Educación para Adultos antes de matricularse en RCC. Si usted vive en el área de Riverside, llame al Centro Palm al 788-7185. Si usted vive en el área de Corona-Norco, llame al Centro Buena Vista al 736-3325 o al 736-3364. Si usted vive en el área de Moreno Valley, llame al 697-4216 o al 485-5700.

Preguntas Generales

¿Cuáles son los requisitos?
Usted es elegible para asistir a RCC si:

- Ha cumplido 18 años de edad o
- Tiene diploma de estudios secundarios o su equivalente (GED) o,
- Asiste a una preparatoria (high school) local

¿Debo tomar un examen para matricularme en RCC?
Sí, se requiere que los estudiantes tomen el examen **PTESL** para personas con inglés limitado. Este examen se usa solamente para asegurar que se inscriban la clase apropiada. El examen es gratis.

¿En cuál clase debo matricularme?
Utílizando los resultados del examen **PTESL**, se recomendará las clases apropiadas para su nivel académico.

¿Qué tipo de clases ofrece RCC?
Se ofrecen clases de ESL en gramática/escritura, lectura, y conversación. Estas clases se ofrecen a nivel básico, intermedio, y avanzado. En cada nivel, el énfasis es principalmente en gramática, escritura, y lectura de inglés. Se, puede repetir cada clase.

¿Cuándo empiezan las clases?
El día y la hora que empiezan las clases están indicados en el Horario de Clases (schedule of classes). Estas revistas se envían a todos los residentes que viven en el Distrito de RCC, o también puede adquirir una copia gratis en cualquiera de las tres librerias del colegio: Riverside, Moreno Valley, o Norco.

¿Cómo puedo matricularme?
1. Complete la solicitud que se encuentra al centro del Horario de Clases y traígala o envíela a la Oficina de Matrícula (Admissions & Records) en el campus de Riverside y las oficinas de Servicios Estudiantiles (Student Services) en los campus de Moreno Valley y Norco. El domicilio del colegio esta escrito en la solicitud.

2. Tome el examen **PTESL** y reciba los resultados inmediatamente. Vea el Horario de Clases para ver la fecha del próximo examen y llame a la Oficina de Consejeriá al 222-8440 para hacer cita.

3. Se puede matricular llamando a Tiger Talk el sistema telefónico. Rellene la forma Tiger Talk al centro de Horario de Clases para facilitar su proceso de matricula telefmíca.

¿Cuánto cuesta asistir al colegio?
Vea la página, ¿Cuánto cuesta asistir a RCC?

¿Hay asistencia financiera?
Si usted es residente o ciudadano, puede recibir asistencia financiera. Hay muchos programas y becas que proveen fondos para cubrir los gastos de matriculación. Para mayor información por favor llame al 222-8712.

¿Ofrece RCC clases en español?
Desafortunadamente, no se ofrecen clases en español. Las únicas clases que ofrecemos en español son para estudiantes que quieren aprender a hablar español.

¿Ofrece RCC cuidado de niños?
El campus de Riverside tiene un centro que ofrece cuidado de niños de 6 meses hasta 5 años**.** Los campus de Moreno Valley y Norco tienen centros que ofrecen cuidado de niños de de 2 a 5 años**.** Las horas de servicio son de 6:30 a.m. a 5:30 p.m. de lunes a viernes. Para mayor información y precios por favor llame al (951) 222-8068 para Riverside, (951) 571-6214 para Moreno Valley y (951) 734-0068 para Norco.

Si tiene otra pregunta o necesita más información en llenar la solicitud o la forma Tiger Talk, por favor llame al 222-8107 o al 222-8744.

AB540

Desde el 1º de enero de 2002, la ley AB540 de California permite que los estudiantes inmigrantes paguen la matrícula del estado sin importar su estatus de residencia. Bajo esta nueva ley, los estudiantes inmigrantes que satisfacen las provisiones de la ley serán permitidos pagar la misma quota que se require de California para inscribirse a los "Community Colleges" y las universidades públicas del estado.

Para calificar, un estudiante debe presentar los siguientes requisitos:

1. Asistencia de tres años o más en una secundaria (high school) en California.

2. Haberse graduado de una escuela prepatoria en California o recibido el equivalente GED;

3. Someter una declaración con el "Community College" o universidad estaral (NO CON EL DEPARTAMENTO DE INMIGACION) declarando que el estudiante apliciará para legalizar su estatus inmigratorio en cuanto sea posible.

Estudiantes No-Immigrantes
Los estudiantes no-immigrantes (visa serie F, o serie B de visitante), no son eligibles para la execión de costo estatal bajo la AB 540.

Asistencia Financiera
La AB540 **NO PROVEE** asistencia financiera a estudiantes inmigrantes. Estudiantes en busca de asistencia financiera deben acudir a la oficina de su consejero escolar para solicitar información sobre becas u otros tipos de préstamos que no piden el requisito de residencia legal o la ciudadanía.

Residencia Legal
Aunque sean elegibles para el costo de matriculación bajo la AB540, bajo la AB540, la nueva ley **NO ESTABLECE** la residencia legal para estudiantes inmigrantes en el estado de California.

¿Cuánto cuesta asistir a Riverside Community College?

El Colegio Comunitario de Riverside (RCC) cobra por unidad y no por clase. Cada unidad cuesta veinte dólares ($20) para residentes de California. Residentes de otro estado pagan ciento setenta cinco dólares ($160) por cada unidad, más diecinueve dólares ($19) si no es ciudadano. Todos los cargos pueden cambiar debido a acción legislative del estado o a cambios de póliza del Consejo de RCC. La mayoría de las clases de inglés como segundo idioma (ESL) son cuatro (4) unidades. Para ser considerado como estudiante de tiempo completo, necesita completar 12 unidades.

Servicios de Salud

El estado de California requiere que la institución cobre la quota de Servicios de Salud, no importa si el estudiante tiene aseguranza de salud o no. El costo es catorce dólares ($14) por cada semestre de otoño y primavera y once dólares ($11) por cada sesión de invierno y verano. Estudiantes que califican para el Board of Governor's Waiver (BOGW.)

Servicios Estudiantiles

La quota de Servicios Estudiantiles es opcional. Por favor consulte la página de Servicios Estudiantiles, en la revista de clases, referente a los beneficios de pagar esta quota.

¡Riverside Community College es para usted!

Riverside Community College (RCC) está aquí para servir a nuestra comunidad y se compromete a servir a adultos de todas edades. La institución hace todo lo posible por lograr que los estudiantes terminen sus estudios y continúen con las metas que se hayan propuesto. Continuando con nuestro esfuerzo por lograr que todos los estudiantes tengan éxito, ofrecemos servicios de asesoría académica, asistencia económica, tutoría, y servicios de salud.

SERVICIOS ESTUDIANTILES

Consejeros Académicos-El colegio ofrece servicios de Consejería Académica para todos los estudiantes que necesitan consejo y ayuda sobre que clases tomar para obtener un certificado vocacional, un título de asociado, y sobre el proceso de transferencia a una universidad. Los consejeros ayudan a los estudiantes a establecer una meta educativa y les proporcionan servicios adicionales para ayudarles a alcanzar esta meta. Para hacer cita con un consejero llame al 222-8440 para Riverside, 571-6104 para Moreno Valley, y 372-7001/7102 para Norco.

Asistencia Financiera-RCC ofrece asistencia financiera que cubre los gastos de matriculación para ciudadanos y residentes de California. Las solicitudes están disponibles en la Oficina de Servicios Financieros (Student Financial Services) en el campus de Riverside y las oficinas de Servicios Estudiantiles (Student Services) en los campus de Moreno Valley y Norco. Para mayor información por favor llame al 222-8712.

EOPS (Programa de Asistencia Académica y Financiera)-EOPS es un programa financiado por el estado y está diseñado para facilitar el éxito de los estudiantes con desventajas económicas y académicas. Esto incluye estudiantes que se han graduado con un promedio general (G.P.A.) menos de 2.5. Los servicios pueden incluir: ayuda finaciera para algunos de sus libros, consejeros académicos, servicios de tutoría, y prioridad de matrícula. Para más información por favor llame al 222-8045.

Al tener un buen conocimiento académico del inglés, puede obtener un certificado vocacional, un título de asociado, y/o transferirse a una universidad. Se ofrecen más de cuarenta (40) programas vocacionales, por ejemplo, Administración de Empresas, Asistente de Médico, Computación, Construcción, Cosmetología, Enfermería, Electrónica, Fotografía, Estudios de la Niñez, Imprenta, Ingeniería, Mecánica Automotriz, Soldadura, Técnica en Aire Acondicionado, Técnica Dental. Si desea transferirse a una universidad, puede transferir sus créditos académicos a las Universidades de California (UC), las Universidades del Estado de California (CSU), o a la mayoría de otras universidades.

What Every Student Should Know!~

AB540 Non-Resident Fee Waiver

A student who qualifies for the Non-Resident Fee Waiver will be exempt from paying the Out of State Tuition fee and will pay the $20 per unit enrollment fee. The qualifications for the waiver are stated below.

Any student other than a non-immigrant alien within the meaning of paragraph (15) of subsection (a) of Section 1101 of Title 8 of the United States Code, who meets all of the following requirements shall be exempt from paying nonresident tuition at Riverside Community College.

1. High school attendance in California for three or more years.

2. Graduation from a California high school or attainment of the equivalent thereof (equivalent considered GED or high school proficiencytest) must be obtained in the state of California.

3. In the case of a person without lawful immigration status, the filing of an affidavit (available in the admissions office) stating that the student has filed an application to legalize his or her immigration status, or will file an application as soon as he or she is eligible to do so. Student information obtained in the implementation of this section is confidential. Students who are non-immigrants [for example, those who hold F (student) visas, B (visitor) visas, etc.] are not eligible for this exemption.

A student who meets the qualifications for the Non-Resident Fee Waiver is not a resident of the state of California until he or she meets physical presence and intent requirements as stated in the "Residence Classification for Tuition Purposes" section above. Students without lawful immigration status **are not** eligible for any federal or state supported financial aid such as the Board of Governors Waiver, etc. Please see Admissions and Records for the exemption request form. The Non-Resident Fee Waiver is available at the Admission and Records office.

Academic Honesty

Academic honesty and integrity are core values of the Riverside Community College District. Students are expected to perform their work (except when collaboration is expressly permitted by the course instructor). Believing in and maintaining a climate of honesty is integral to ensuring fair grading for all students. Acts of academic dishonesty entail plagiarizing—using another's words, ideas, data, or product without appropriate acknowledgment—and cheating—the intentional use of or attempted use of unauthorized material, information, or study aids on any academic exercise. Students who violate the standards of student conduct will be subject to disciplinary action as stated in the "Standards of Student Conduct", listed in the Student Handbook. Faculty, students, and administrators all share the responsibility to maintain an environment which practices academic integrity.

Academic Renewal

Forms are available in Admissions at any campus. Refer to the RCC Catalog for information (available in the RCC Bookstore and online at www.rcc.edu.)

Americans with Disabilities Act

The Americans With Disabilities Act extends universal civil rights protection to individuals with disabilities. The implementation of the ADA provides greater access and opportunities for community college students and employees with disabilities. Riverside Community College makes all programs and facilities accessible to persons with disabilities, and provides services to students with disabilities through the Disabled Student Services Office. For more information call 222-8060, TDD 222-8061.

If a student stops attending a class, it is ultimately the student's responsibility to officially drop the class.

—

It is also the student's responsibility to consult with his/her instructor regarding any absences that will alter his/her status in the class.

—

Students who fail to attend the first class meeting or have a poor attendance record may be dropped from the class!

Attendance Policy

The student is expected to attend every meeting of all classes for which he/she is registered. Attending a class without being registered is contrary to Riverside Community College District policy and cannot be used as a basis for a petition to add a class. Students who have enrolled for a class and who do not attend or who are late or absent from the first meeting of the class may forfeit their right to a place in the class. Students should know and understand the attendance policy for each class in which they are enrolled.

Auditing

RCC offers students the option of auditing courses. Instructions for auditing are as follows:

1. Students may not audit a class unless he/she has taken the course and has exhausted all possibilities to repeat the course.
2. No student will be allowed to enroll for audit prior to the first day of the course. The first day of the course refers to the actual course meeting.
3. Permission to audit a class is done at the discretion of the instructor and with instructor's ***signature.***
4. When auditing, the student shall not be permitted to change his/her enrollment in that course to receive credit.
5. With the instructor's ***signature*** and permission, a credit student may switch his/her enrollment to audit status provided the change is completed prior to 30% of course for short-term courses.
6. With the instructor's signature and permission, a student may enroll in a course for audit at any time during the semester **if** he/she has not enrolled in that course for credit during the same semester.
7. Credit students have priority over auditors. If a course closes after an auditor has been admitted, the auditor may be asked to leave to make room for the credit student. Instructor's discretion is strongly recommended.
8. The audit fee is $15 per unit plus student services and health fees. Students enrolled in 10 or more semester units may audit 3 units of audit free (may be 3 one unit courses.) The $15 per unit audit fee will automatically be charged if the student drops below 10 units.

Students wishing to audit should be aware that audited classes will not appear on an official transcript. Green audit cards are available at the Admissions counter at all campuses. Fees are due when the form is submitted. For more information, please contact the Student Services offices at Moreno Valley (951) 571-6101, or Norco (951) 372-7003, or the Admissions and Records office at Riverside (951) 222-8600.

California Articulation Number System

A comprehensive system for equating courses in the California colleges is being developed. It is called the California Articulation Number System. This system identifies some of the transferable, lower division courses commonly taught within each academic discipline on college campuses. You will notice (CAN) notations next to particular course descriptions throughout the schedule. These CAN numbers are a part of the California Articulation Number system. This system assures students that CAN courses on one participating campus will be accepted "in lieu of" the comparable CAN course on another participating campus. Example: CAN ECON 2 on one campus will be acceptable for CAN ECON 2 on another participating campus. Check with the Counseling office for the master course list which identifies participating campuses and courses.

Change of Information

On the *Change of Information* link on WebAdvisor, students can update their address, phone number, email address, privacy, educational goal, major and home campus. Students can also submit a yellow *Change of Information* form in Admissions to update all of these as well as a name change (with legal documentation), social security number (with valid SS card), date of birth (with legal documentation), or admit status. It is suggested, but not required, that students speak to a counselor before changing their major or educational goal, or for Assessment and Orientation/Counseling questions.

Class Cancellation

The College reserves the right to cancel any class in which the enrollment is insufficient to warrant its continuance.

Counseling

Counseling appointments are available at all three campuses. Schedule an appointment with Counseling if you have questions about which classes to take, transfer to another college, vocational programs, etc. The appropriate telephone numbers are:

City campus – (951) 222-8440
Moreno Valley campus – (951)571-6104
Norco campus – (951) 372-7101.

Credit By Exam

Forms are available in Admissions. There is a separate form for Foreign Language classes.

Credit/No Credit

If a class is offered with a credit/no credit option, students may elect to take the class on that basis; this option is available the first 30% of the course (see "Deadlines" for deadlines to elect credit/no credit.) Credit (CR) is equivalent to passing a class with a "C" or better. Requests for credit/no credit must be submitted to the Admissions and Records office at the City campus or to one of the Student Services offices at the Moreno Valley or Norco campus. Check the RCC catalog for classes that are offered credit/no credit.

Deadlines

Add deadlines are listed with each class in this *Schedule of Classes* and on WebAdvisor at www.rcc.edu. Drop deadlines and refund deadlines can be printed on WebAdvisor. at www.rcc.edu. Click on Class Name and Title.

Enrollment Verifications

Enrollment verifications may be obtained at the Transcript office at the City campus (951) 222-8603; or from the Student Services office at the Moreno Valley campus (951) 571-6101; or the Norco campus (951) 372-7003. Students receive two free verifications. After that there is a $2.00 fee for each enrollment verification requested.

Requests for enrollment verification will be accepted at each campus prior to the add deadline, and will be processed on a first-come, first-served basis. Students must pay all fees associated with their term enrollment and the $2.00 enrollment verification fee, if required, before the verification request can be processed.

Grades

Grades are available on WebAdvisor at www.rcc.edu and Phone Reg at (951) 779-3100 (see calendar.) If grades are not posted by this date, contact the instructor. If necessary, contact the appropriate academic department. Grades may be available earlier, but please do not call prior to this date. Students with financial holds cannot receive transcripts or diplomas.

Grade Changes

According to RCC Board Policy: *The student has one year following the semester in which the grade was recorded to request a change of grade. After the one-year limit, the grade is no longer subject to change.* Students must file an Extenuating Circumstances Petition (ECP) with the Admissions and Records office at one of the three campuses.

Honors Program

The requirements for the Honors Program include:

- A 3.2 GPA in at least 9 units of transferable coursework
- A 3.25 GPA for incoming high school students (provide a transcript)
- Verification of eligibility for or completion of English 1A (we'll check this for you)
- Completion of an Honors Program application (which is available on the website or from the program coordinators.)

If you'd like more information, please contact the progam coordinator:

Moreno Valley Campus Honors Coordinator:
Chris Rocco, 571-6244, chistopher.rocco@rcc.edu
Norco Campus Honors Coordinator:
Mark Lewis, 372-7034, mark.lewis@rcc.edu
District-wide and Riverside City Campus Honors Coordinator:
Kathleen Sell, 222-8681, kathleen.sell@rcc.edu

Identification

No student information will be given or changes made to a student's records (other than filing an application) without photo identification. Changes cannot be made for another person.

Limitations on Enrollment

RCC offers some courses which place limitations on enrollment. These limitations may include successful completion of courses, successful completion of online tutorial to demonstrate computer skills, preparation levels for math and English, performance criteria or health and safety conditions. Students who do not meet the conditions imposed by these limitations will be blocked from enrolling in these classes. Refer to the Open Campus section for the online course limitation on enrollment.

If you are currently enrolled in a prerequisite course at RCC (i.e., MATH 52), you will be allowed to register for the succeeding class (i.e. MATH 35). However, if you do not pass the prerequisite course with at least a C grade, you will be dropped from the succeeding class.

Prerequisite - When a course has a prerequisite, it means that a student must have certain knowledge to be successful in the course. The prior knowledge may be a skill (type 40 wpm), an ability (speak and write French fluently), a preparation level (placement test and prior academic background), or successful completion of a course (grade of C or better or CR). Completion of the prerequisite is required prior to enrolling in the class. **Successful completion of a prerequisite requires a grade of C or better or CR (Credit). C-, D, F, NC (No Credit) or I grades are not acceptable.** Instructions for validating prerequisites taken at another college follow.

Corequisite - When a course has a corequisite, it means that a student is required to take another course concurrently with or prior to enrollment in the course. Knowing the information presented in the corequisite course is considered necessary in order for a student to be successful in the course. (For example, completion of, or concurrent enrollment in MAT-1A is required for PHY-4A.)

All course prerequisites and corequisites will be enforced. This means that a student's registration will be blocked if he/she does not have the required prerequisites and corequisites. Preparation scores for English, mathematics and reading will also be enforced. Students who previously took the ASSET, APS, DTLS and/or MDTP test(s) and wish to enroll in math, reading or English class based on these test results must retest on the Accuplacer assessment test or show proof of prerequisites.

Verifying Prerequisites/Corequisites - **It is the student's responsibility to know and meet the course prerequisites and corequisites before attempting to register for the class.** These are stated in the course descriptions within this **Schedule of Classes** and the current **RCC Catalog.** When the student has completed the prerequisite at another institution, the student must request that an official transcript (in a sealed envelope, dated within 90 days) be sent to RCC Admissions and Records. The student must also complete a ***Prerequisite Validation Request*** form, available in the admissions area at any RCC campus, requesting a review of the prerequisites on that transcript **before attempting to register for classes.**

It is imperative that students who have met prerequisites at other schools begin the evaluation process immediately so that it will be complete prior to the beginning of registration.

Students will not be able to register for courses for which prerequisites have not been met.

Prerequisite/Corequisite Challenge Procedure - There is a procedure in place for challenging a prerequisite course. Students wishing to utilize the challenge procedure must contact the Counseling office and complete the required "Matriculation Appeals Petition." Supporting documentation must be provided at the time the appeal is submitted. Prerequisites and/or corequisites may be challenged based on **one** of the following criteria:

1. The prerequisite for a course necessary for graduation, transfer or a certificate is not offered and the unavailability of said prerequisite poses a hardship.
2. The prerequisite has not been validated.
3. The student has the knowledge or ability to succeed in the course despite not meeting the prerequisite.
4. The prerequisite is discriminatory or is being applied in a discriminatory manner.

Students challenging a prerequisite based on unofficial documentation may submit a Matriculation Appeals Petetition one time only. Students are required to submit official transcripts from all previous colleges after that time.

Advisory - When a course has an advisory, it means that a student is recommended to have a certain preparation before entering the course. The preparation is considered advantageous to a student's success in the course. Since the preparation is advised, but not required to meet the condition before or in conjunction with enrollment in the course (i.e., eligibility for ENG-1A is recommended), the student will not be blocked from enrolling in a class if he/she does not meet the advisory.

Military Credit

Two physical education units are awarded upon presentation of DD214, NOBE or ID card for active military. Military tech schools are evaluated based on the recommendations of the ACE Guide. No credit is granted for MOS's, correspondence courses, internships or military-specific courses. A maximum of 15 units may be awarded (two of which may be the PE credit.)

CCAF, SMARTS, AARTS transcripts, DD214 and Certificates of Completion are used to evaluate military credit. Request for evaluation of military credit should be submitted to the Veterans Office located at the Riverside campus after the completion of 12 semester units. No more than 30 units may be granted for CLEP, military training, AP or credit by exam. Any military credit granted is usable toward your AA/AS degree at RCC only and is not posted to your RCC transcript.

Non-Degree Applicable Courses

The following are non-degree credit courses and do not count toward the AA Degree: ART-95-99; CAT-30ABC, 99ABCD; ENG-60AB, 60A1-60A4, 90ABC; ESL-51, 51AB, 52, 53, 71, 72, 90A-K, 91, 92, 95; GUI-85AB, 95; MAT-62ABC, 63, 64, 98; REA-66, 81, 82, 83, 87, 95; and all computer practicums numbered 96, 97)

Notification of Rights under FERPA for Post-secondary Institutions

Riverside Community College adheres to the policies of the Family Educational Rights and Privacy Act (FERPA) when establishing and maintaining education records. Although the college applies the provisions of FERPA in a strict manner, the law allows the college to release student directory information. RCC, based on FERPA regulations, designates as directory information the following: student's name, address, telephone listing, e-mail, major field of study, dates of attendance, enrollment status, (e.g., full time/part time) participation in officially recognized activities and sports. weight and height of members of athletic teams, degree and awards received, the most recent previous public or private school attended by the student, and any other information authorized in writing by the students.

Students have the opportunity to request that their directory information be maintained as confidential. In completing the admission application, students are provided this opportunity. Students who are continuing students with RCC may go to the Student Services office at the Moreno Valley or Norco campus or to the Admissions and Records office at the City campus and request to have directory information withheld.

The student's prior written consent is not required to disclose non-directory information under specific conditions according to FERPA regulations. Included under this provision is the ability to disclosure education records to parents of a student under 18 years of age as defined in Section 152 of the Internal Revenue Code of 1986. Refer to www.rcc.edu/ferpa/ for more information.

The Family Educational Right and Privacy Act (FERPA) affords students certain rights with respect to their education records. These rights include:

1. The Right to inspect and review the student's education records within 45 days of the day RCCD receives a request for access. Copies are not provided if the student has an outstanding financial or other hold on the records. The District may assess a charge pursuant to Board Policy Regulation 7045 for furnishing copies of any eduction record. Students should submit to the Admissions and Records, dean, head of the academic department, or other appropriate official, written requests that identify the record(s) they wish to inspect. The RCCD official will make arrangements for access and notify the student of the time and place where the records may be inspected. If the records are not maintained by the RCCD official to whom the request was submitted, that official shall advise the student of the correct official to whom the request should be addressed.

2. The right to request the amendment of the student's education records that the student believes are inaccurate or misleading. Students may ask RCCD to amend a record that they believe is inaccurate or misleading. They should write the RCCD official responsible for the record, clearly identify the part of the record they want changed, and specify why it is inaccurate or misleading. If RCCD decides not to amend the record as requested by the student, RCCD will notify the student of the decision and advise the student of his or her right to a hearing regarding the request for amendment. Additional information regarding the hearing procedures will be provided to the student when notified of the right to a hearing.

3. The right to consent to disclosures of personally identifiable information contained in the student's education records, except to the extent that FERPA authorizes disclosure without consent. One exception which permits disclosure without consent is disclosure to college officials with legitimate educational interests. A college official is a person employed by RCCD in an administrative, supervisory, academic or research, or support staff position (including law enforcement unit personnel and health staff); a person or company with whom RCCD has contracted (such as an attorney, auditor, collection agent or agents or organizations conducting studies on behalf of the college); a person serving on the Board of Trustees; or a student serving on an official committee, such as a disciplinary or grievance committee, or assisting another college official in performing his or her tasks. A college official has a legitimate educational interest if the official needs to review an educational record in order to fulfill his or her professional responsibility. Upon request, RCCD discloses education records without consent to officials of another school in which a student seeks or intends to enroll.

4. The right to file a complaint with the U.S. Department of Education concerning alleged failures by RCCD to comply with the requirements of FERPA.

Overlapping Classes

If classes have overlapping meeting times, students must register in person with a form including instructor signature. Forms are available in Admissions.

Probation and Dismissal Students

If you are on academic probation or dismissal, contact Counseling for registration requirements and procedures.

Repeat Policy

Students may repeat a course if they have received one substandard grade (D, F or N/C) or until they have attempted the course four times (including "Ws".)

1. When course repetition occurs, the permanent academic record will be annotated in such a manner that all work remains legible ensuring a true and complete academic history.
2. When a course is repeated, the highest grade will be used in the computation of Riverside Community College grade point average.
3. Courses repeated to raise a grade must be counted in the study list total. Additional credit units are not allowed if units were earned in the previous attempt.
4. Upon transferring, the policy of the transfer institution will be applied to all repeated coursework.
5. This policy applies only to coursework initially taken at RCC and subsequently repeated at RCC.

Petitions for Course Repetition are available in the Admissions or Dean of Instruction's office. Petitions can be submitted for courses that are mandated for training requirements as a condition of continued paid or volunteer employment, courses that were taken more than five years ago, courses that have had substantial curriculum changes and documented extenuating circumstances.

Repeatable activity and performance classes may be taken up to a total of four times and are identified in this catalog. For these repeatable courses, all grades and units will be used in the computation of the grade point average and earned units.

Residency for Tuition Purposes

You are considered a California resident for tuition purposes if:

1. You verify physical presence one year and one day prior to the residency determination date (the first day of the semester you plan to attend.) The one year period begins when you are not only present in California but also have demonstrated clear intent to become a permanent resident of California.
2. You verify an intent to make California your permanent place of residence.

Students who do not meet these requirements will be classified as nonresidents and will be required to pay nonresident fees. Nonresident students pay both the $20 per unit enrollment fee and the $160 per unit nonresident tuition. International students also pay the (non-refundable) $19 per unit surcharge.

RCC exempts students from non-resident tuition who are members of the armed forces of the United States stationed in this state on active duty. A student who is a natural or adopted child, stepchild, or spouse who is a dependent of a member of the armed forces is also exempt from non-resident tuition.

Dependents of certain veterans are exempt from paying enrollment fees.

(1) Any dependent eligible to receive assistance under Article 2 of chapter 4 of division 4 of the Military and Veterans Code

(2) Any child of any veteran of the US military who has a service-connected disability, has been killed in service, or has died of a service-connected disability, where the Dept of Veterans Affairs determines the child eligible.

(3) Any dependent, or surviving spouse who has not remarried, of any member of the CA National Guard who, in the line of duty, and while in the active service of the state, was killed, died of a disability resulting from an event while in active service of the state, or is permanently disabled as a result of an event that occurred while in the active service of the state.

(4) Any undergraduate student who is a recipient of a Congressional Medal of Honor and who is under 27 years old, provided his/her income, including parental support, does not exceed the national poverty level and the parental recipient of the Medal of Honor was a CA resident at the time of his or her death.

Students who feel they are eligible for a fee exemption should contact the Dept of Veterans Affairs for more information.

Student Right-to-Know Disclosure Statement

In compliance with the Student Right-to-Know and Campus Security Act of 1990, it is the policy of Riverside Community College District and Riverside Community College to make available its completion and transfer rates to all current and prospective students. Beginning in Fall 2001, certificate-, degree- and transfer-seeking first-time students, enrolled full-time in degree applicable courses, were tracked over a three-year period. Their completion and transfer rates are listed below. These rates do not represent the success rates of the entire student population at Riverside Community College, nor do they account for student outcomes occurring after this three-year tracking period.

Based upon the cohort defined above, 31.3% attained a certificate, degree or became "transfer-prepared" during a three-year period (Fall, 2000 to Spring 2003.) Students who are "transfer-prepared" have completed 56 transferable units with a GPA of 2.0 or better.

Based upon the cohort defined above, 17.6% transferred to another postsecondary institution prior to attaining a degree, certificate or becoming "transfer-prepared" during a five semester period (Spring 2001 to Spring 2003.)

More information about Student Right-to-Know Rates and how they should be interpreted can be found at the California community Colleges "Student Right-to-Know Information Clearinghouse Website" located at http://srtk.cccco.edu/index.asp

Transfer Courses

You may obtain a list of RCC classes which are transferable to the University of California and the California State University in the Career and Transfer Center. The information also appears in the college catalog.

Units for Full Time Status

For full-time status, a student must be enrolled in at least 12 units of credit for the fall/spring semesters and 6 units of credit for the winter/summer terms. Students who are enrolled in less than 12 units for fall/spring terms or less than 6 units for winter/summer are considered to be part time. Specialized programs may have a different unit requirement for full time status because of state mandates. The maximum amount of units a student may enroll in is 18. Students wishing to enroll in more than 18 units must have an established GPA of 3.0 or higher. A counselor must sign an add card after verifying the GPA and the student must register in person for the over limit units.

Veterans

Veterans must submit an RCC application and complete any required assessment testing and/or counselor orientation (if applicable).

Before enrollment can be certified, all prior credit must be evaluated. All transcripts need to be sent to RCC; they must be official, sealed and less then 90 days old. Veteran's assistance is available in the Cesar Chavez Admissions and Counseling building, located on the Riverside campus.

All of the above must be completed before the Student Educational Plan (SEP) can be started for the VA qualifying program of study. After a counselor completes the SEP, and the student is enrolled in approved classes, the Veteran's Statement of Responsibility (Blue Sheet) is submitted to the RCC Veterans' Services office. Please allow at least three weeks processing time during peak semester times. The VA then takes approximately one week to process the request.

Please contact the RCC Veterans' office at (951) 222-8602 or 8607 or veterans@rcc.edu for more information. Call 1-888-GIBILL1 for questions regarding pay, your Certificate of Eligibility, or your benefits.

Workforce Preparation

Workforce Preparation offers a wide range of services and programs to assist students with academic success, employment, and financial independence. The programs directed by Workforce Preparation include the CalWORKs Program, the Workforce Preparation Skills Classes, Secrets of Success (SOS) workshops, TANF-Child Development Careers Program (TANF-CDC), Foster and Kinship Care Education Program, Riverside Gateway to College Early College High School, and the Foster Youth Emancipation Program. Workforce Preparation offers Skills Classes to students interested in building a strong foundation of reading (REA-87 or 95), writing (ENG-60A1-4), business English (CAT-30A-C), math (MAT-90A-F), computer keyboarding and applications (CAT-99A-D), and life management skills to enhance success in the workplace and in further college courses. Look for the Skills Classes in the schedule. The Skills Classes are open to all students on the Riverside campus only. For more information, please call (951) 222-8648 or visit the Workforce Preparation Resource Center in Tech A, Room 131.

Student Support Services Available at RCC~

Telephone Numbers (Area Code 951)

Admissions and Records:
RIV 222-8600; MOV 571-6101; NOR 372-7003
Assessment 222-8451
ASRCC Riverside 222-8573
ASRCC Norco 372-7007
Bookstore 222-8140
Cal Works (Work Force Preparation) 222-8648
Career Center 222-8446

Auxiliary Business Center (College Bank)
Cashier 222-8415
College Safety & Police **(Campus Police)** 222-8520

Counseling:
RIV 222-8440; MOV 571-6104; NOR 372-7001/7102
Disabled Student Programs & Services (DSPS) 222-8060
TDD 222-8061
EOPS 222-8045
Evaluations/Graduation Office 222-8610
Financial Services 222-8710

Health Services:
RIV 222-8151; MOV 571-6103; NOR 372-7046
International Student Center 222-8160
Job Placement Center 222-8480
Open Campus/Community Education 222-8090
Student Accounts 222-8604
Student Activities Riverside 222-8570
Student Activities Norco 372-7007

Student Services:
RIV 222-8700; MOV 571-6101; NOR 372-7003/7004
Transcripts Office 222-8603
Transfer Center 222-8446
Tutorial Services 222-8170
Veterans Assistance 222-8602

Discounts, Benefits and Services Provided through your Student Service Fee~

The following programs are supported by the Student Services fee. Participation and membership in these categories are contingent on payment of this fee. Please note: this is not an inclusive list of activities.

Student Savings:
Photo ID
Free Admission to Live Entertainment
Eligible to Participate in Student Government
Bookstore Discounts
Free Admission to Campus Music Concerts
Free Admission to Recognition Banquets (if being honored)
Discounts at Local Merchants
Free Barbecues and Food Giveaways
Representation by ASRCCD Membership
Free Admission to World Renown Speakers
Free Admission to Athletic Events
Discounts from Medieval Times, San Diego Zoo, and other Local California Attractions
Discount Tickets to Knott's Berry Farm, Universal Studios, Magic Mountain and Sea World
Discount tickets to Cinema Star

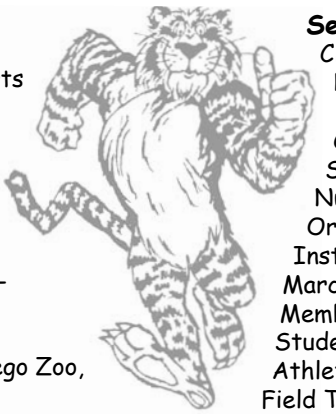

Services:
Club/Organization Membership
Dance Theatre and Touring Company
Student Government
Cosmetology Completion Ceremonies
Student Scholarships from ASRCCD
Nursing Program Pinning Ceremonies
Organizational Conferences Funded by ASRCCD
Instrumental/Vocal Music Performance Groups
Marching Band
Membership in Multicultural Advisory Council
Student Emergency Academic Loans from ASRCCD
Athletic Teams
Field Trips–Use of College Vans

If you are not interested in these services or involved in the programs mentioned, a fee waiver may be obtained on the Riverside City Campus in the Student Activities office between 7:30 am-5 pm, Monday-Thursday and 7:30am-4pm on Friday, or in the Admissions office when Student Activities office is closed. At the Moreno Valley Campus fee waivers are distributed from the Admissions Office, the Student Activities office hours are 8am-5pm Monday - Thursday, and 8am-4pm Friday. At the Norco Campus the waivers are available in the Financial Aid office.

Need Money for College?~

The Riverside Community College District offers a variety of financial assistance programs for eligible students consisting of the following:

Grants – Financial assistance that is based on financial need and does not require repayment. Grants consist of the Federal Pell Grant, Federal Supplemental Educational Opportunity Grant, Cal-Grant and, new for the 2006/2007 academic year, the Academic Competitiveness Grant (ACG). The ACG's are for students who are enrolled full-time in their first and second academic years and have graduated from a rigorous high school program of study. Completing the FAFSA on-line at www.fafsa.ed.gov is the basis of all the grants and loans listed below. **The Cal-Grant application and FAFSA must be postmarked by March 2nd of each year in order to apply for the Cal Grant Program**. So remember, apply early!

Board of Governors Fee Waiver (BOGW) – The Board of Governors Fee Waiver is a state sponsored program which waives enrollment fees and reduces parking fees to $20 for qualified students who are California residents. To apply for the BOGW, complete the FAFSA at www.fafsa.ed.gov and list RCC as a school choice using our Title IV code #001270. Eligibility for the BOGW is determined automatically when the Student Financial Services office receives information from the Department of Education after the FAFSA is completed. The BOGW is valid for the entire academic year beginning with summer and ending with the following spring semester. The BOGW does not pay for books, the student services or health fees, or additional class fees.

Student Employment - The Student Employment Program offers students the opportunity to earn additional funding through part-time employment. It also allows students to gain work experience and pay for a portion of their educational expenses. All positions require that students maintain half-time enrollment and a minimum 2.0 CGPA.

The program offers two types of employment through Student Financial Services: District and Federal Work Study (FWS).

- District Employment – These positions are available on each campus and do not require completion of the Free Application for Federal Student Aid (FAFSA). Earnings are paid from a department's budget.
- Federal Work Study (FWS) – FWS is one of several federal grants offered through financial aid. These positions are on and off campus throughout the district. In order to be considered for FWS, students must apply for and be eligible to receive Federal Financial Aid. Jobs are available on-campus as well as in the America Reads, America Counts, Community Service, and Literacy programs. Most positions through these programs are off-campus and funding is limited. Students are awarded based on need and funding.

Positions may be viewed at www.MonsterTrak.com making them available 24 hours a day, seven days a week. The school password to view available positions using this site is "RCC". Salary ranges vary based on the job. You must have a valid social security card with the same name in which you register for classes, along with completing additional documentation before beginning employment. If you are interested in a Federal Work-Study or District position, please refer to our website at www.rcc.edu for more information.

Scholarships – A list of scholarships available from outside sources and free internet scholarship search sites is published throughout the year and is available at the Student Financial Services web site at www.rcc.edu/studentfinancialservices and in the Student Financial Services office at all three campuses. Scholarship brochures for high school seniors who plan to attend RCC are available during the early spring semester. The RCC scholarship brochure for continuing and transferring students will be available during the next fall semester with an application deadline in December.

Loans – Riverside Community College District strives to help students reach their educational goal with the least amount of student loan debt possible.

The Riverside Community College District participates in the Federal Family Education Loan (FFEL) Program. We offer Subsidized and Unsubsidized FFEL Stafford loans to help students achieve their career goals. The loan applications are available during the fall and spring semesters. FFEL loans must be repaid with interest and we encourage all students to exercise caution when borrowing any student educational loans. Federal Student Loans should be the last alternative to pay for a student's education, so plan ahead when determining the amount you request to borrow. Loan amounts are based on grade level, unmet financial need, annual and aggregate loan limits, loan history and Satisfactory Academic Progress.

CCAMPIS/SHINE - Child Care Assistance Program - Scholarships available for tuition reduction for "Riverside City Campus" Children's Program for children ages 6 weeks through 5 years. Call Early Childhood Studies Department at (951) 222-8430 for criteria and application.

Student Financial Services Counseling/Outreach – If you would like assistance with any of these programs, apply for financial assistance, search for scholarships over the internet, or meet with our Student Financial Services Counselors, please visit our office located on the Riverside City Campus behind the Bradshaw Student Center.

Financial Aid Application Workshops – Workshops are available to assist you with the FAFSA application. Please refer to our web site at www.rcc.edu/studentfinancialservices/ for workshops dates, times, and locations.

For more information, please refer to the Consumer Guide available in our office or the Student Financial Services web site at www.rcc.edu/studentfinancialservices/

Parking @ RCC~

Listed below are some of the most frequently asked questions by students regarding the parking rules on campus. If your specific questions are not addressed, call 222-8521 or stop by the Safety & Police Parking Office located in Lot J. We are here to help you understand the rules you will have to follow should you choose to bring a motorized vehicle to campus.

Q: After I order and pay for my parking permit, when will I receive it?
A: Parking permits will be mailed within 5 days after payment (weekends and holidays excepted.) If needed, you may pick up a temporary permit at any Admissions office or pay at metered parking until your permit arrives in the mail.

Q: What are the hour permits are required?
A: Permits are required on all district property, Monday through Thursday from 7:00am-10:00pm, Friday 7:00am-4:00pm. RCC ENFORCES ALL OTHER RULES OF THE CALIFORNIA VEHICLE CODE (i.e., posted time zones, red curbs, handicap spaces, expired registration, etc) 24 HOURS A DAY, 7 DAYS A WEEK.

Q. If I paid for a parking permit, I can park wherever I want, right?
A: NO! Parking permits allow students to park on district property in student spaces. THEY DO NOT GUARANTEE A SPACE AND THE INABILITY TO LOCATE A LEGAL PARKING SPACE IS NOT A VALID JUSTIFICATION FOR THE VIOLATION OF DISTRICT PARKING REGULATIONS OR THE CALIFORNIA VEHICLE CODE. **YOUR PARKING PERMIT MUST BE PROPERLY DISPLAYED IN PLAIN, FULL VIEW, AND NUMBERS CLEARLY VISIBLE, ACCORDING TO THE INSTRUCTIONS ON THE PERMIT.**

Q: I only have a couple of classes a week. Can I just park in the neighborhood close to campus?
A: NO!! There is no parking available to students in the neighborhood adjacent to the campus. There are heavy fines for students doing so, and you subject your vehicle to being towed away at your expense.

Q: So where can I park on campus if I choose not to purchase a semester parking permit?
A: Each campus has a "Pay-By-Day" lot. These lots are useful to students that are only taking one or two classes a week.

Q: I ride a motorcycle. Do I have to purchase a parking permit?
A: Yes, if you plan to park on campus. Motorcycles are restricted to parking within designated spaces set aside on campus.

Q: Can I park in the short-term metered area on campus with my parking permit?
A: ***Only if you pay the required meter fee.*** YOUR PARKING PERMIT IS NOT VALID IN THIS AREA. There are no enforcement grace periods in the short term metered parking areas. These areas are constantly enforced during all semesters.

Q: What if I use a different car or forget my permit, can I just leave a note on the windshield stating so?
A: NO. If you forget your permit, stop by or call the Safety & Police Parking Office on the Riverside campus (951) 222-8171, Student Services at the Norco campus (951) 372-7088, or Safety & Police at the Moreno Valley Campus (951) 571-6190. You will be required to supply your student ID number for verification that you have purchased a permit. You may receive only three (3) temporaries per semester.

Q: I have a disabled placard. Do I have to purchase a parking permit?
A: YES. In addition to having a valid placard properly displayed or a license plate which signifies that you are disabled, your vehicle must display a current parking permit.

Q: If I lost my permit, can I get another one?
A: No. Parking permits are personal property. You wouldn't leave money lying around your unopened vehicle, and your parking permit should be treated the same way. If your vehicle is a convertible, or you are somehow prevented from locking your vehicle, visit Parking Services after you purchase your permit. We will help you in finding a solution.

Q: I got a parking citation, now what do I do?
A: No one enjoys getting a parking citation, but getting angry and rude will not make it go away. If you believe the citation was issued in error, you can contest the citation. Follow the directions on the back of the citation. You have twenty-one (21) calendar days from the date the citation was issued to do so. The appeal process is in accordance with California law.

Q: What happens if a citation is not paid?
A: If a citation is not paid or appealed within twenty-one (21) calendar days from the date it was issued, the citation is increased $8.00. Further failure to adjudicate the citation will ultimately result in a Department of Motor Vehicles hold being placed on vehicle registration, and can also initiate a California state tax lien to be placed on the registered owner of the vehicle in violation.

Q: Why is parking such a challenge?
A: The first few weeks of a new semester are always the busiest. Students are still registering, paying fees, adding and dropping classes and buying parking permits. The Riverside City Campus has a new multi-structured parking building on Magnolia Avenue that can be accessed from Magnolia or 15th Street. Find alternate transportation the first few weeks, i.e., walk, carpool with friends, take the bus, or ride a bicycle. Try searching for a parking space in the lower level of the Riverside Campus first. **REMEMBER, YOU ARE RESPONSIBLE FOR FINDING LEGAL PARKING.**

College Safety & Police offer a variety of safety and basic services to the college community, and are available 24 hours a day, 7 days a week. Services include campus patrol and investigations, vehicle lockout service and jump-starts. Also available is an escort service to walk you to your vehicle in the evening. Call 222-8171 to reach the Campus Police Dispatcher; this number will work for all three campuses. You can also dial *81 on the Riverside campus from any pay phone. On the Norco campus, contact Student Services, and at the Moreno Valley campus, use the button on the pay phone for Campus Police.

If you need emergency assistance, you can contact Safety & Police anytime by dialing 911 or (9-911) from any phone on campus. At the Moreno Valley and Norco campuses, tell the Sheriff's office to connect you to Riverside Community College Safety & Police.

Matriculation~

The matriculation program at Riverside Community College is intended to assist students to establish appropriate educational goals and to provide support services to help them achieve these goals. Students eligible for matriculation will be provided an evaluation of basic skills, orientation, counseling, completion of an educational plan and follow-up services. All new matriculants must complete Assessment, Freshman Orientation and Counseling prior to registering for classes.

Assessment of Basic Skills

Preparation levels are required for placement in English, ESL, mathematics, and reading courses. These placement levels are based on a combination of test scores and other academic experience. Assessment/placement testing is available in alternate format for individuals with disabilities. Because RCC uses multiple measure placement criteria, placement levels are enforced as prerequisites to courses.

New students and continuing students who need placement levels for ESL courses should make an appointment for this test by calling the assessment centers at any campus. RCC's placement process for math, English and reading courses is now computerized and in most cases no appointment is necessary. Call to confirm hours of service. Assessment phone numbers: Moreno Valley (951) 571-6492; Norco (951) 372-7176; Riverside (951) 222-8451.

Orientation/Counseling Sessions

All first time college students must attend a freshman orientation/counseling session prior to enrolling in courses. During these sessions, counselors will introduce students to services and educational programs at Riverside Community College; provide students with information on registration procedures and placement results; and assist the students in developing their first semester educational plans. Call or stop by the Counseling department on any campus to schedule a freshman orientation/counseling session. New students should also register for Guidance 45, Introduction to College.

Counseling for Continuing Students

Continuing matriculated students are entitled to see a counselor who can recommend appropriate coursework based on assessment results, review of past school records, and other information provided by the student. Due to a high demand for counseling appointments during the winter and summer sessions, it is highly recommended that continuing students see a counselor during the spring and fall semesters to complete a Student Educational Plan. Students who have attended other college(s) must request to have an official transcript(s) sent to RCC before scheduling counseling appointments.

Student Educational Plan

Counselors are available to assist matriculated students in developing an educational plan that outlines the courses and services necessary to achieve their goals. All matriculated students must declare a specific educational goal by the time they complete 15 units. Students are required to have an educational plan on file within 90 days after declaring a goal. When goals or majors are changed, students should update their educational plan. To ensure this procedure, matriculated students are encouraged to make an appointment with a counselor during their first semester at RCC. (Special support programs may have additional requirements.)

Follow-up

Counselors and teachers will provide follow–up activities on behalf of matriculated students. These activities are designed to inform students of their progress early in the semester and to continue to assist students in accomplishing their educational goals. Referrals for appropriate support services will be made to on-campus and off-campus locations when appropriate.

Student Rights and Responsibilities

Prerequisites for courses will be enforced according to District policy. Students have the right to challenge prerequisites on the following grounds:

1. A prerequisite for a course necessary for graduation, transfer or a certificate is not offered and the unavailability of said prerequisite poses a hardship.
2. The prerequisite has not been validated.
3. The student has the knowledge or ability to succeed in the course despite not meeting the prerequisite.
4. The prerequisite is discriminatory or being applied in a discriminatory manner.

The *Matriculation Appeals Petition* form to challenge prerequisites is available in the Counseling Center on all three campuses.

It is the student's responsibility to a) complete placement testing and orientation prior to registering for classes, b) express a broad educational intent upon admission and c) declare a specific educational goal by the time 15 semester units are completed. The student is also responsible for participating in counseling, attending class, completing assignments and maintaining progress toward that educational goal. If you have questions regarding the matriculation process, please contact the Matriculation office at (951) 222-8442.

Registration Checklist-- New, Returning Students

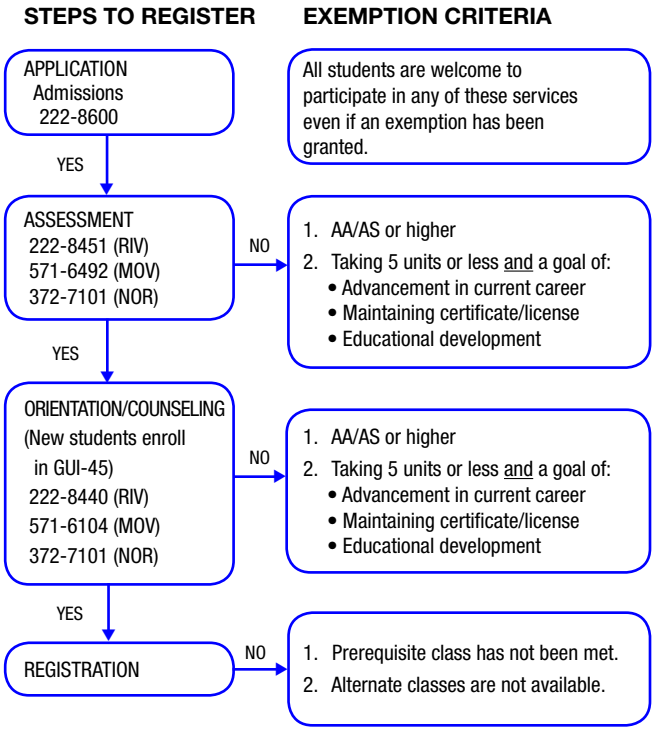

Certificates and Degrees~

Program	Program code	Locally Approved Certificates	State Approved Certificates	Associate Degrees
Administration of Justice	AS504/CE504		•	•
AOJ/Basic Correctional Deputy Academy	CE783	•		
AOJ/Basic Public Safety Dispatch Course	CE784	•		
Investigative Assistant	CE785	•		
Law Enforcement	AS563/CE563		•	•
Private Security Assistant	CE786	•		
Air Conditioning and Refrigeration	AS596/CE596		•	•
Architecture	AS509/CE509		•	•
Architectural Graphics	CE787	•		
Art				
Visual Communications-Animation	CE774	•		
Visual Communications-Illustration	CE825	•		
Automotive Technology				
Automotive Body Repair	AS511/CE511		•	•
Automotive Trim and Upholstery	AS516/CE516		•	•
Electrical	AS513/CE513		•	•
Ford Specialty	AS519			•
General Motors Specialty	AS583			•
Mechanical	AS515/CE515		•	•
Toyota	AS517/CE517		•	•
Biotechnology	AS617/CE617		•	•
Business Administration				
Accounting Concentration	AS523/CE523		•	•
General Business Concentration	AS524/CE524		•	•
Logistics Mgmt Concentration	AS580/CE580		•	•
Management Concentration	AS521/CE521		•	•
Marketing Concentration	AS525/CE525		•	•
Real Estate Concentration	AS527/CE527		•	•
Operations and Production Mgt	CE833	•		
Community Interpretation	AS557/CE557		•	•
Computer Applications and Office Technology				
Administrative Assistant	CE609	•		
Administrative Office Management	AS714/CE714		•	•
Legal Secretarial Studies	CE611	•		
Office Clerk/Typist	CE613	•		
Secretary	CE615	•		
Virtual Assistant	CE677	•		
Computer Information Systems				
C++ Programming	CE803	•		
CISCO Networking	CE810	•		
COBOL Programming	CE805	•		
Computer Applications	AS726/CE726		•	•
Computer Programming	AS728/CE728		•	•
E-Commerce	CE807	•		
Java Programming	CE809	•		
PC Publishing	CE815	•		
Relational Database Mgmt Tech	CE816	•		
Systems Development	CE806	•		
Visual Basic Programming	CE817	•		
Webmaster	CE820	•		
Construction Technology	AS532/CE532		•	•
Cosmetology	AS534/CE534		•	•
Cosmetology Business Admin-Entrepreneurial Concentration	AS537/CE537		•	•
Cosmetology Business Admin- Mgmt and Supervision Concentration	AS535/CE535		•	•
Cosmetology, Instructor Training	CE675	•		
Esthetician	CE673	•		
Culinary Arts	AS561/CE561		•	•
Dental Assistant	AS621/CE621		•	•
Dental Hygiene	AS724			•
Dental Laboratory Technology	AS723/CE723		•	•
Drafting Technology	AS539/CE539		•	•
Early Childhood Studies	AS544/CE544		•	•
ECS / Asst Teacher	CE795	•		
Early Childhood Intervention Asst	AS601/CE601		•	•
ECS / Twelve Core Units	CE797	•		
Education Paraprofessional	AS603/CE/603		•	•

Program	Program code	Locally Approved Certificates	State Approved Certificates	Associate Degrees
Electronics Technology				
Analog and Digital Microelectronics	CE831	•		
Analog Electronics Technology	CE835	•		
Analog Electronics, Analysis and Documentation	CE834	•		
Digital Electronics Technology	CE837	•		
Digital Technology and Documentation	CE839	•		
Electronic Circuit Analysis	CE836	•		
Electronic Communications	CE838	•		
Electronics Computer Systems	AS545/CE545		•	•
Electronics Documentation	CE844	•		
Electronics Technology	AS546/CE546		•	•
General Electronics Core	CE847	•		
Microcomputer Technology	CE848	•		
Microprocessor Technology	CE845	•		
Wireless and Fiber-Optic Comm	CE846	•		
Emergency Medical Services				
Emergency Medical Technician	CE801	•		
Paramedic	AS585/CE585		•	•
Engineering Technology				
Engineering Aide	AS550/CE550		•	•
Engineering Graphics	CE796	•		
Engineering Software Applications	AS549/CE549		•	•
Engineering Technology	AS551			•
Industrial Design	CE798	•		
Fire Technology	AS555/CE555		•	•
Firefighter Academy	AS669/CE669		•	•
Fire Technology/Dispatch	CE782	•		
Geographic Information Systems	CE790	•		
Core Certificate in GIS Mapping	CE794	•		
Graphics Technology	AS558/CE558		•	•
Basic Electronic Prepress	CE822	•		
Basic Graphic Design	CE823	•		
Basic Multimedia Design	CE821	•		
Human Services	AS663/CE663		•	•
Employment Support Specialization	CE802	•		
Logistics Management	AS579/CE579		•	•
Manufacturing Technology				
Automated Systems	AS732/CE732		•	•
Computer-Aided Production Tech	CE799	•		
Manufacuring Management	AS607/CE607		•	•
Materials and Operations Mgmt	CE800	•		
Mechatronics	AS734/CE734		•	•
Medical Assisting				
Admin/Clinical Medical Assisting	AS718/CE718		•	•
Medical Transcription	AS701/CE701		•	•
Music				
Jazz Performance	CE852	•		
MIDI	CE850	•		
Music Performance	CE851	•		
Nursing				
Critical Care Nurse	CE581	•		
Nursing Assistant	CE584	•		
Registered Nursing	AS586			•
Vocational Nursing	AS588/CE588		•	•
Paralegal Studies	AS591			•
Paramedic Services				
Photography	AS592/CE592		•	•
Physical Education / Sports & Wellness				
Fitness Professions	AS595/CE595		•	•
Athletic Training	AS597/CE597		•	•
Coaching	AS599/CE599		•	•
Physician Assistant	AS501/CE501		•	•
Retail Management/WAFC	AS536/CE536		•	•
Sign Language Interpreting	AS505/CE505		•	•
Telecommunications				
Television Production Specialist	AS699/CE699		•	•
Basic Television Production	CE842	•		
Welding Technology	AS606/CE606		•	•

Nondiscrimination, Equal Employment Opportunity & Prohibition of Sexual Harassment Policies~

Board Policy 3099/4099 Equal Employment Opportunity, Staff Diversity, Employee Selection Procedures
Board Policy 3110/4110/6110 Prohibition of Sexual Harassment
Board Policy 6200 Nondiscrimination in Programs and Activities

To obtain a complete copy of the Board Policies mentioned above, please call the Diversity and Human Resources Office: (951) 222-8595.

Nondiscrimination

The Riverside Community College District Board of Trustees has adopted policies and procedures and has endorsed practices which provide for the District and its employees and students to be in compliance with all the applicable laws relating to prohibition of discrimination on the basis of gender, age, race, color, national origin, religion, disability or sexual orientation.

Prohibition of Sexual Harassment

The sexual harassment of students or staff is prohibited by federal and state law and Board of Trustees' policy. Such behavior includes, but is not limited to, unwelcome sexual advances, requests for sexual favors, and other verbal or physical conduct of a sexual nature made by someone in the work or educational setting, when (1) submission to, or rejection of, the conduct is explicitly or implicitly made a condition of academic status or programs, employment ,or participation in other district activities, (2) submission to, or rejection of, such conduct by an individual is used as a basis for making academic or personnel decisions affecting that individual's educational or employment relationship with the District, (3) the conduct has the purpose or effect of having a negative impact upon an individual's academic or work performance, or of creating an intimidating, hostile, or offensive educational or work environment, or (4) explicit or implicit coercive sexual behavior is used to control, influence or affect the educational advancement, availability of financial aid, access to campus resources, programs, activities, benefits, services or educational environment of a student; or the career, salary or working environment of an employee.

Complaint Procedures

A condensed version of the District Complaint Procedure can be found in the next pages.

No discriminación

El Consejo Directivo de Riverside Community College ha adoptado regulaciones y procedimientos, y ha dado su aprobación a prácticas que permite que el distrito, sus empleados y estudiantes estén protegidos bajo todas las leyes que se relacionan con la prohibición de la discriminación basada en las diferencias de sexo, edad, raza, color, nacionalidad, religión, incapacidad física, o por orientacion sexual.

Prohibición de Acoso Sexual

El acoso sexual de estudiantes o personal esta prohibido por las leyes federales y estatales y por la póliza de los miembros del Comité del Colegio. Tal comportamiento incluye, pero no está solamente limitado a, avances sexuales sin consentimiento, favores sexuales, y o cualquier otro tipo de conducta fisica o verbal de naturaleza sexual hecha por alguien en el área de trabajo o en el área educacional, cuando (1) se someta a, se rechaze, la conducta es explicita o implica una condición de estado acádemico o programas, empleo o participación en otras actividades de Distrito, (2) someterse a, o rechazo de, tal conducta en la cual un individuo utiliza esto como base para hacer decisiones acádemicas o personales que afecten la educación o empleo de un individuo dentro de este Distrito, (3) la conducta tiene el propósito o efecto negativo hacia el desempeno acádemico o de trabajo de un individuo, o de crear un ambiente intimidante, hóstil, u ofensivo dentro del área educacional o de trabajo, o (4) conducta explicita o implicita de cohersión sexual para controlar, influenciar o afectar el avance educacional, disponibilidad de ayuda financiera, acceso a recursos en el plantel, programas, actividades, beneficios, servicios en el ambiente educacional de un estudiante; o profesión, salario o ambiente de trabajo de un empleado.

Procedimiento de queja

Si necesita más información respecto a las regulaciones y procedimientos relacionados con asuntos de discriminación o de acoso sexual, por favor comuníquese con.

Diversity and Human Resources
Riverside Community College System Offices
3845 Market Street
Riverside, CA 92501
(951) 222-8595

U.S. Department of Education Office for Civil Rights
Old Federal Building, 50 United Nations Plaza, Rm. 239
San Francisco, CA 94102
(415) 556-4275
www.ed.gov

Department of Fair Employment and Housing
www.dfeh.ca.gov

Equal Employment Opportunity Commission
Wells Fargo Bank Building
401 B Street, Suite 510
San Diego, CA 92101
(800) 669-4000
www.eeoc.gov

Discrimination/Sexual Harassment Complaint Procedure

The complete procedure and Board policies can be found at www.rcc.edu/board.
Available in alternate formats.

RIVERSIDE COMMUNITY COLLEGE DISTRICT
Discrimination/Sexual Harassment Complaint Procedure
You Have the Right to File a Complaint

This is a summary of your right to file an informal or formal complaint of discrimination or sexual harassment. This is only a summary. Please see Board Policies 3100/4100/6100 and 3110/4110/6110 and their corresponding regulations and addendum for the complete District policy and procedure.

INFORMAL/FORMAL COMPLAINT PROCEDURE:

- You have the right to request that the charges be resolved informally, at which time the District will undertake efforts to informally resolve the charges;
- You do not need to participate in informal resolution;
- You have the right to file a formal complaint, even if you have previously requested informal resolution (see below for the procedure for doing so);
- You will not be required to confront or work out problems with the person accused of unlawful discrimination;
- You may file a non-employment-based complaint with the U.S. Department of Education Office for Civil Rights (OCR) where such a complaint is within that agency's jurisdiction.
- If your complaint is employment-related, you may file a complaint with the U.S. Equal Employment Opportunity Commission (EEOC) and/or the California Department of Fair Employment and Housing (DFEH) where such a complaint is within that agency's jurisdiction.
- Retaliation is unlawful. If you feel you are being retaliated against as a result of filing a complaint, please contact the RCCD Diversity and Human Resources Department immediately.

PURPOSE OF THE INFORMAL RESOLUTION PROCESS

The purpose of the informal resolution process is to allow an individual who believes she/he has been unlawfully discriminated against to resolve the issue through a mediation process rather than the formal complaint process. Typically, the informal process will be invoked when there is a simple misunderstanding or you do not wish to file a formal complaint. Resolution of an informal complaint may require nothing more than a clarification of the misunderstanding or an apology from the alleged offender and an assurance that the offending behavior will cease. You will be notified of the outcome of the investigation in the informal process, and will also be notified of the resolution proposed by the District.

If you pursue the informal process, you should note the following important points:

- You will need to sign a document which indicates that you have selected the informal resolution process.
- The District will complete its investigation within the time period required by Board Policy unless you voluntarily rescind your complaint prior to completion.
- Selecting the informal resolution process does not prevent you from later deciding to file a formal complaint (subject to all of the rules for filing a formal complaint). You can do this while the informal process is still underway, or if the informal process has been completed and you are not satisfied with the outcome or the District's proposed resolution, provided that the time period for filing a formal complaint has not passed.

HOW TO FILE A FORMAL COMPLAINT:

- The complaint must be filed on a form prescribed by the State Chancellor's Office. That form is available on the District Web site, from the Diversity and Human Resources Office, or on the State Chancellor's Web page at www.cccco.edu. It is also included as page 20 of the District Complaint Procedure.
- The complaint must allege unlawful discrimination prohibited under Title 5, Section 59300.
- The complaint must be filed by one who alleges that she/he has personally suffered unlawful discrimination or by one who has learned of such unlawful discrimination in her/his official capacity as a faculty member or administrator.
- In any complaint not involving employment, the complaint must be filed within one year of the date of the alleged unlawful discrimination or within one year of the date on which you knew or should have known of the facts underlying the specific incident or incidents of alleged unlawful discrimination.
- In any complaint alleging discrimination in employment, the complaint shall be filed within 180 days of the date the alleged unlawful discrimination occurred, except that this period will be extended by no more than 90 days following the expiration of that 180 days if you first obtained knowledge of the facts of the alleged violation after the expiration of 180 days.
- You can file a complaint with the:

  Vice Chancellor, Diversity and Human Resources
  Riverside Community College District
  3845 Market Street
  Riverside, CA 92501
  (951) 222-8589

  or with the:

  Legal Affairs Division
  Office of the Chancellor
  California Community Colleges
  1102 Q Street
  Sacramento, CA 95814

WHAT HAPPENS WHEN A FORMAL COMPLAINT IS FILED?

The District will then conduct an investigation. Within 60 days of receiving an unlawful discrimination complaint filed under Title 5, Sections 59300 et seq., the District will complete the investigation and forward a copy of the investigative report, or a summary, to you along with a notice of your right to appeal to the District Chancellor, the District Board of Trustees, and the State Chancellor's Office.

COMPLAINANT'S APPEAL RIGHTS

You, as the complainant, have appeal rights that you may exercise if you are not satisfied with the results of the District's investigation. At the time the investigative report and/or summary is mailed to you, the responsible District officer or her/his designee will notify you of your appeal rights as follows:

If you do not appeal the results of the investigative report to the District Chancellor within 10 calendar days from the date of the report, you will be notified that the decision outlined in the report shall be deemed the District's Administrative Determination. If appealed to the District Chancellor, the District Chancellor shall render a decision on the appeal no later than twenty calendar days after the date of the appeal. In either case, you will be informed of your first and second level appeal rights, as follows.

ALL APPEALS MUST BE IN WRITING

(e-mail is not a satisfactory method).

First Level of Appeal: You have the right to file an appeal to the District's Board of Trustees within 15 calendar days from the date of the Administrative Determination. The District's Board of Trustees will review the original complaint, the investigative report, the Administrative Determination, and the appeal.

In order to appeal to the District's Board of Trustees, please send a written request within the required time period to the attention of:

President, District Board of Trustees
Riverside Community College District
4800 Magnolia Avenue
Riverside, CA 92506-1299

The District's Board of Trustees will issue a final District decision in the matter within 45 calendar days after receiving the appeal. Alternatively, the District's Board of Trustees may elect to take no action within 45 calendar days, in which case the original decision in the Administrative Determination will be deemed to be affirmed and shall become the final District decision in the matter. A copy of the final decision rendered by the District's Board of Trustees will be forwarded to you and to the State Chancellor's Office.

Second Level of Appeal: You have the right to file an appeal with the California Community College Chancellor's Office in any case not involving employment-related discrimination within 30 calendar days from the date that the District's Board of Trustees issues the final District decision or permits the Administrative Determination to become final by taking no action within 45 calendar days. The appeal must be accompanied by a copy of the decision of the District Board of Trustees or evidence showing the date on which Complainant filed an appeal with the District Board of Trustees within 45 calendar days from that date.

In any case involving employment-related discrimination, you have the right to file an appeal with the Department of Fair Employment and Housing or the U.S. Equal Employment Opportunity Commission.

CONTACT INFORMATION

Riverside Community College District
Vice Chancellor, Diversity and Human Resources
3845 Market Street
Riverside, CA 92501-3244
(951) 222-8589
www.rcc.edu

Department of Fair Employment and Housing (DFEH)
www.dfeh.ca.gov

Equal Employment Opportunity Commission (EEOC)
Wells Fargo Bank Building
401 B Street, Suite 510
San Diego, CA 92101
(800) 669-4000
www.eeoc.gov

U.S. Department of Education, Office for Civil Rights (OCR)
Old Federal Building, 50 United Nations Plaza, Room 239
San Francisco, CA 94102
(415) 556-4275
www.ed.gov

State Chancellor's Office California Community Colleges (CCCCO)
1102 Q Street
Sacramento, CA 95814-6511
(916) 445-4826
www.cccco.edu

Procedimiento Para Presentar Una Queja Por Discriminación/Acoso Sexual

Distrito Del Colegio Comunitario De Riverside

Procedimiento para presentar una queja
por Discriminación/Acoso Sexual
Usted Tiene Derecho a Presentar una Queja

Usted puede localizar el procedimiento completo y las pólizas de la Junta Directiva Escolar en www.rcc.edu/board. Disponible en formatos alternos

Este es un resumen del derecho que usted tiene a presentar una queja formal de discriminación o de acoso sexual. Este es sólo un resumen. Por favor vea las Pólizas de la Junta Directiva Escolar 3100/4100/6100 y 3110/4110/6110, las regulaciones correspondientes a ellas y el apéndice para el procedimiento completo de la póliza del Distrito.

PROCEDIMIENTO PARA UNA QUEJA FORMAL/INFORMAL:

- Usted tiene derecho a solicitar que los cargos sean resueltos informalmente, durante este tiempo el Distrito se encargará de hacer lo necesario para solucionar los cargos informalmente;
- Usted no necesita participar en una resolución informal;
- Usted tiene derecho a presentar una queja formal, aún en el caso que anteriormente haya solicitado una resolución informal (observe en la parte posterior el procedimiento a seguir en este caso);
- A usted no se le pedirá que confronte o que trate de resolver los problemas con la persona acusada de discriminación ilícita;
- Usted puede presentar una queja basada en rehuso de –empleo- en la Oficina del Departamento de Educación de Estados Unidos por Derechos Civiles (OCR, por sus siglas en inglés) siempre y cuando dicha queja esté dentro de la jurisdicción de esa agencia.
- Si su queja es relacionada a empleo, usted puede presentar una queja en la Comisión de Estados Unidos de Igualdad en Oportunidad de Empleo (EEOC, por sus siglas en inglés) y/o el Departamento de Igualdad en el Empleo y la Vivienda (DFEH, por sus siglas en inglés) siempre y cuando dicha queja esté dentro de la jurisdicción de esa agencia.
- Estan prohibidas las represalias. Si usted siente que estan usando represalias en su contra como resultado de haber presentado una queja, por favor pongase en contacto con el Departamento de Diversidad y Recursos Humanos de RCCD.

EL PROPOSITO DE LA RESOLUCION INFORMAL

El propósito del proceso en una resolución informal es permitir que un individuo el cual cree que ella/el han sido ilícitamente discriminado en contra, pueda resolver la situación por medio de un proceso de mediación en lugar de un proceso de queja formal. Típicamente, el proceso informal será invocado cuando haya un simple malentendido, o usted no desee presentar una queja formal. La resolución de una queja informal puede que no requiera más que una aclaración del malentendido o una disculpa por parte del supuesto ofensor y una declaración de que el comportamiento ofensivo cesará. Usted será notificado acerca del resultado de la investigación del proceso informal, y también será notificado de la resolución propuesta por el Distrito.

Si usted da seguimiento al proceso informal, deberá tomar en cuenta los siguientes puntos importantes:

- Usted necesitará firmar un documento el cual indique que usted ha elegido el proceso de la resolución informal.
- El Distito completará su investigación en el periódo de tiempo requerido por la póliza de la Junta Directiva Escolar, a menos que usted voluntariamente rescinda su queja antes de ser terminada la investigación.
- Al seleccionar el proceso de resolución informal, no le previene a usted el poder tomar la decisión después de presentar una queja formal (sujeto a todas las reglas al presentar una queja formal). Usted puede hacer esto mientras el proceso informal está en curso, o si el proceso informal ha sido completado y usted no está satisfecho con el resultado o la propuesta resolución hecha por el Distrito, siempre y cuando que el periódo de tiempo para presentar una queja formal no haya terminado.

COMO PRESENTAR UNA QUEJA FORMAL

- La queja debe ser presentada utilizando el formulario indicado por la oficina del Rector del Estado. El formulario esta disponible en la página de internet del Distrito, de la oficina de Diversidad, y Recursos Humanos, o en la página de internet del Rector del Estado en www.ccco.edu. Está también incluído como la página 20 en el procedimiento de queja del Distrito.
- La queja debe declarar discriminación ilícita bajo el Título 5, sección 59300.
- La queja debe de ser presentada por la persona que declara que ella/el ha sufrido personalmente discriminación ilícita o por aquella persona que se ha enterado de tal discriminación ilícita en su función oficial como miembro de la facultad o administrador.
- En cualquier queja que no involucre un empleo, la queja deberá ser presentada en el espacio de un año a partir de la fecha de la presunta discriminación ilícita o en el espacio de un año a partir de la fecha en la cual usted se enteró o debió haberse enterado de los hechos que fundamentan el incidente específico o los incidentes de la presunta discriminación ilícita.
- En situaciones en que la queja afirme discriminación en el empleo, la queja deberá ser presentada en el espacio de 180 días a partir de la fecha en que la presunta discriminación ilícita ocurrió, con la excepción de que este período será extendido por no más de 90 días seguido a la fecha de expiración de los 180 días, si usted se enteró o tuvó conocimiento de los hechos de la supuesta discriminación después de la fecha de expiración de los 180 días.
- Usted puede presentar una queja con el:

Vice Chancellor, Diversity and Human Resources
Riverside Community College District
3845 Market Street
Riverside, CA 92501
(951) 222-8589

o con :

Legal Affairs Division
Office of the Chancellor
California Community Colleges
1102 Q Street
Sacramento, CA 92814

Discriminación/Acoso Sexual
Procedimiento de queja,
Continúa al reverso

¿QUE SUCEDE CUANDO UNA QUEJA FORMAL ES PRESENTADA?

El Distrito entonces conducirá una investigación. A partir de 60 días de haber recibido la queja de la presunta discriminación bajo el Título 5, secciones 59300 et seq., el Distrito completará la investigación y enviará una copia del reporte investigativo, o un resumen a usted, junto con la notificación de su derecho a apelar la decisión ante el Rector del Distrito, la Junta Directiva Escolar del Distrito, y la oficina del Rector del Estado.

DERECHOS DE APELACION DE LA PERSONA AFECTADA

Usted, como persona afectada, tiene derechos que puede ejercer para apelar si usted no está satisfecho con los resultados de la investigación del Distrito. En el momento en que el resumen investigativo y/o el resumen le sea enviado a usted por correo, el oficial responsible del Distrito y o su designado/a le notificará a usted acerca de los derechos que tiene para solicitar una apelación de la siguiente manera:

Si usted no apela los resultados del reporte investigativo al Rector del Distrito en el espacio de 10 días del calendario a partir de la fecha del reporte, usted será notificado que la decisión descrita en el reporte deberá ser considerada la Determinación Administrativa del Distrito. Si hay una apelación hecha al Rector del Distrito, el Rector del Distrito deberá rendir una decisión en la apelación a más tardar de 20 días del calendario después de la fecha de apelación. En cualquier caso, usted deberá ser informado de su primer y segundo derecho de apelación en la siguiente manera.

TODAS LAS APELACIONES DEBERAN SER HECHAS POR ESCRITO
(el correo electronico no es un método satisfactorio).

Primer Nivel de Apelación: Usted tiene el derecho de solicitar una apelación a los Miembros de la Junta Directiva Escolar en el espacio de 15 días del calendario a partir de la fecha en que la determinación Administrativa fue hecha. Los Miembros de la Junta Directiva Escolar revisarán la queja original, el reporte investigativo, la Determinación Administrativa y la apelación.

Por favor envie una petición hecha por escrito para poder solicitar una apelación a los Miembros de la Junta Directiva Escolar en el período de tiempo indicado, dirigido con atención de:

President, District Board of Trustees
Riverside Community College District
4800 Magnolia Avenue
Riverside, CA 92506-1299

Los miembros de la Junta Directiva Escolar darán una decisión final del Distrito acerca del asunto en el espacio de 45 días del calendario, después de haber recibido la apelación. Alternativamente, los Miembros de la Junta Directiva Escolar pueden elegir en no tomar ninguna acción en el espacio de 45 días del calendario, en este caso la decisión original en cuanto a la Determinación Administrativa será considerada afirmativa y será la decisión final del Distrito en este asunto. Usted recibirá una copia de la decisión final rendida por los Miembros de la Junta Directiva Escolar del Distrito y otra copia será enviada a la oficina del Rector del Estado.

Segundo Nivel de Apelación: Usted tiene el derecho de solicitar una apelación a la oficina del Rector de Colegios Comunitarios de California en cualquier caso que no involucre discriminación relacionada con el empleo, en el espacio de 30 días del calendario a partir de la fecha en que los Miembros de la Junta Directiva Escolar dictaminen la Decisión final del Distrito o permitan que la Determinación Administrativa sea la Decisión final al no tomar ninguna acción en el espacio de 45 días del calendario. La apelación debe ser acompañada de una copia de la decisión de los Miembros de la Junta Directiva Escolar del Distrito o evidencia mostrando la fecha en que el afectado solicitó una apelación a la Junta Directiva Escolar del Distrito en el espacio de 45 días del calendario a partir de esa fecha.

En cualquier caso que involucre discriminación involucrada con el empleo, usted tiene derecho a solicitar una apelación en el Departamento de Igualdad de Empleo y Vivienda o la Comisión de Estados Unidos de Oportunidad de Igualdad en el empleo.

INFORMACION A CONTACTAR

Riverside Community College District
Vice Chancellor, Diversity and Human Resources
3845 Market Street
Riverside, CA 92501-3244
(951) 222-8589
www.rcc.edu

Department of Fair Employment and Housing (DFEH)
www.dfeh.ca.gov

Equal Employment Opportunity Commission (EEOC)
Wells Fargo Bank Building
401 B Street, Suite 510
San Diego, CA 92101
(800) 669-4000
www.eeoc.gov

U.S. Department of Education, Office for Civil Rights (OCR)
Old Federal Building, 50 United Nations Plaza, Room 239
San Francisco, CA 94102
(415) 556-4275
www.ed.gov

State Chancellor's Office California Community Colleges (CCCCO)
1102 Q Street
Sacramento, CA 92814-6511
(916) 445-4826
www.cccc.edu

Final Examination Schedule~

- Failure to report for scheduled final examinations may result in a failing grade for the course. In case of illness or other emergency, the student must report to the instructor's office or department prior to the beginning of the examination.
- Final examinations for evening (4:30 pm and later) and Saturday and Sunday classes will be held at the time and place of the regular class meeting on the following dates:

Thursday, May 31 Friday, June 1 Saturday, June 2 Sunday, June 3
Monday, June 4 Tuesday, June 5 Wednesday, June 6

Classes meeting two nights per week shall meet both nights and use the second meeting for the final exam.

- Final examinations for TV courses will be found in the instructor's syllabus.
- Final examinations for classes shorter than a full semester will be held on the last class meeting date.
- The chart below details the final examination of full semester weekday classes. Note the start time of the examination and arrive promptly.

For classes not on the grid or conflicts that cannot be resolved, instructors will consult the department chair and the campus Dean of Instruction for resolutions.

Examination Dates	Start 8:00am – End 10:30am		Start 11:00am – End 1:30pm		Start 2:00pm – End 4:30pm	
Thursday May 31	MTWTH	7:00-8:01	MTWTHF	11:40-12:41	MTWTH	4:20-5:21
	TTH	7:00-8:32	MTWTH	11:40-12:41	TTH	2:00-3:32
	TTH	7:00-9:43	TTH	11:40-1:52	TTH	2:00-4:12
	TTH	7:00-9:12	TTH	12:15-1:47	TTH	2:00-4:43
			TTH	11:40-2:23		
			TTH	12:50-3:02		
Friday June 1	MTWTHF	7:00-8:01	MTWTHF	10:30-11:31	MTWTHF	3:10-4:11
	MWF	7:00-8:01	MWF	10:30-11:31	MWF	3:10-4:11
	F	7:00-11:34	F	10:30-1:53	F	11:40-4:14
	F	7:00-10:23	F	9:00-2:45	F	2:00-5:23
			F	8:10-11:33	F	2:00-6:34
			F	8:10-12:44	F	2:00-7:45
			F	8:10-1:55		
Monday June 4	MWF	9:20-10:21	MWF	12:40-12:41	MTWTHF	4:20-5:21
	MW	8:45-10:17	MW	10:30-12:02	MWF	4:20-5:21
	MW	9:20-11:32	MW	10:30-12:42	MW	3:10-5:22
					MW	3:05-5:48
					MW	3:45-5:17
Tuesday June 5	MTWTHF	9:20-10:21	MTWTH	10:30-11:31	MTWTH	3:10-4:11
	MTWTH	9:20-10:21	TTH	10:30-12:02	TTH	3:45-5:17
	TTH	8:45-10:17	TTH	10:30-1:13	TTH	3:05-5:48
	TTH	8:10-10:22	TTH	10:30-12:42	TTH	3:10-5:22
	TTH	9:20-11:32				
Wednesday June 6	MTWTHF	8:10-9:11	MTWTHF	12:50-1:51	MTWTHF	2:00-3:01
	MTWTH	8:10-9:11	MWF	12:50-1:51	MTWTH	2:00-3:01
	MWF	8:10-9:11	MTWTH	12:50-1:51	MWF	2:00-3:01
	MW	7:00-8:32	MW	10:30-1:13	MW	2:00-3:32
	MW	7:00-9:12	MW	11:40-2:23	MW	2:00-4:43
	MW	7:00-9:43	MW	11:40-1:52	MW	2:00-4:12
	MW	8:10-10:22	MW	12:50-3:02		
			MW	12:15-1:47		

** If you have two finals scheduled at the same time, see your instructors to schedule an alternate time for one of your finals.

Norco Campus~

Moreno Valley Campus~

Telephone
Elevators
Restrooms
Handicap Restrooms
Handicap Parking
All Day Metered Parking
30 Minute Metered Parking

1. LIBRARY
   IMC Office
   KRCC TV, Channel 25
   Middle College High School Office

2. STUDENT SERVICES
   Admissions
   Assessment and Placement Testing
   Career and Transfer Center
   Counseling
   Dean of Student Services
   E.O.P.S.
   Financial Services
   Health Services
   Job Placement
   Outreach
   Provost's Office
   Title V Office
   Educ. Talent Search Office
   Tutorial Services

3. SCIENCE AND TECHNOLOGY
   Computer Lab
   Disabled Student Program and Services
   Science Labs

4. TIGERS' DEN

4a. BOOKSTORE

5. PHASE 1 MECHANICAL BUILDING

6. EDMUND C. JAEGER DESERT INSTITUTE

7. JOHN M. COUDURES, JR., PLAZA

8. VOLLEYBALL COURTS

9. HUMANITIES
   Workforce Preparation
   Dean of Instruction
   Academic Departments:
   - Mathematics, Sciences, and Information Systems
   - Health, Human, and Public Services
   - Communications and Social Sciences
   - Humanities
   English Writing and Reading Center
   Language Lab
   Math Lab
   Physician Assistant Program

10. PHASE II MECHANICAL BLDG.

11. HEADSTART

12. CHILD CARE

13. CROSS COUNTRY TRACK

14. MULTI-PURPOSE BUILDING

15. ASRCC Student Government Building

16. WAREHOUSE
    Campus Police
    Facilities Office
    Mailroom

17. COLLEGE PARK

Riverside City Campus~

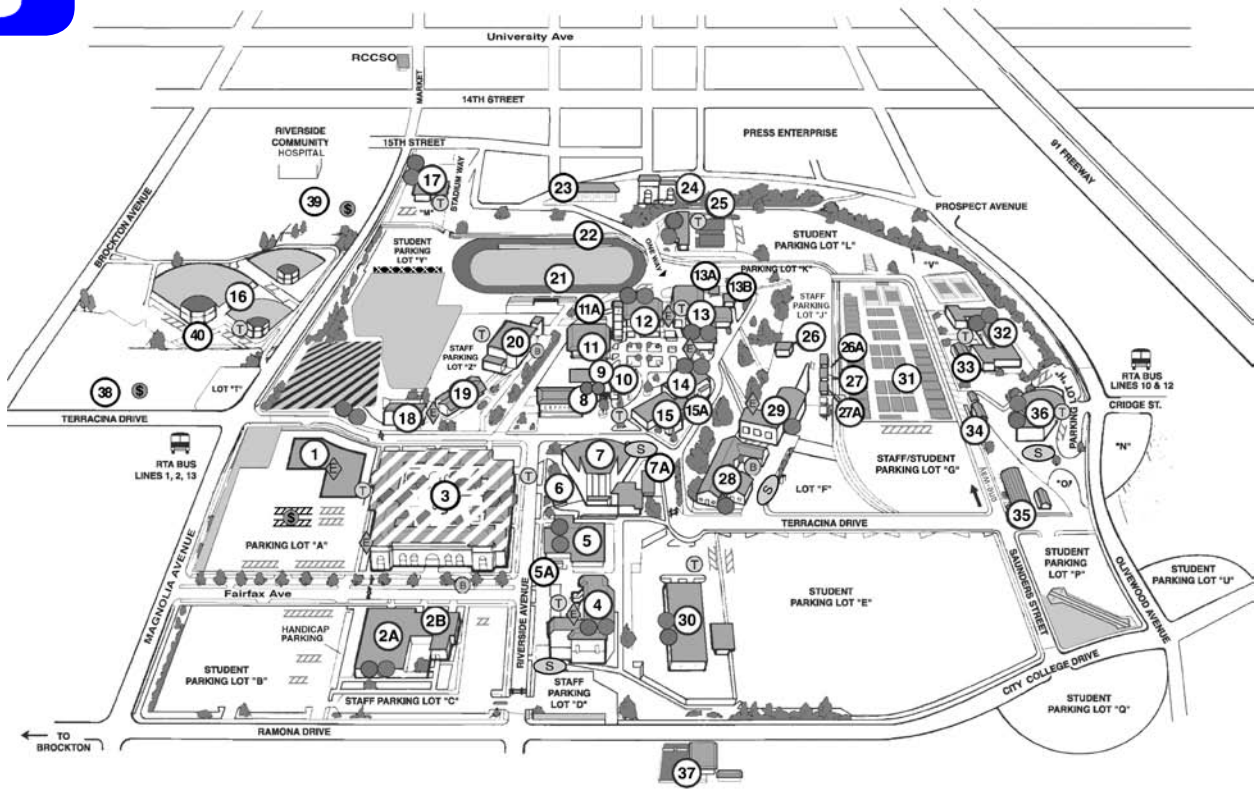

UPPER CAMPUS

1. Digital Library & Learning Resource Center (DL)
   - Auditorium
   - Chancellor
   - Instructional Media Center
   - Tutorial Services
2. Administration (O.W. Noble) (AD)
   - Section A
     - Board Room
     - Disabled Services
     - Learning Disabilities Center
     - Viewpoints
   - Section B
     - Academic Affairs
     - Grants & Contracts
     - Mailroom
     - President's Office
     - Title V
3. Quadrangle (Arthur G. Paul) (QD)
   - Under Construction
4. Business Education (Alan A. Pauw) (BE)
5. Music (MU)

5A. Music Annex

6. Music Hall (Richard M. Stover) (STVR)
7. Landis Performing Arts Center (LN)
   - Art Gallery

7A. Landis Annex

8. Teaching/Learning Center (MLK) (Martin Luther King, Jr.)
   - Academic Labs
   - Faculty Innovation Center
   - Open Campus
9. Assessment Center
   - Faculty Affairs
10. Planetarium (Robert T. Dixon) (PL)
11. Physical Sciences (PS)

11A. Physical Sciences Annex

12. Life Sciences (LFSC)
13. Student Center (Ralph H. Bradshaw)
    - Aguilar Patio
    - Bookstore
    - Business Services
    - Cafeteria
    - Cashier
    - Citrus Room
    - Extended Opportunities Program & Services (E.O.P.S.)
    - Hall of Fame
    - Health Services
    - Heritage Room
    - International Students
    - Matriculation
    - Staff Dining Room
    - Student Activities
    - Student Accounts

13A. ASRCC Student Government

13B. Student Financial Services Counseling/Outreach

14. Student Financial Services
    - Financial Aid
    - Information Services
15. Admissions & Counseling (César E. Chávez)
    - Admissions & Records
    - Counseling
    - Transfer/Career
    - Transcripts
    - Veteran's

15A. Admissions Annex
    - Outreach

LOWER CAMPUS

16. Sports Complex (Samuel C. Evans)
    - Baseball Field
    - Pony League Field (Nate DeFrancisco)
    - Softball Field (Ab Brown)
17. Early Childhood Studies (ECER)
18. Ceramics (CS)
19. Art (AR)
20. Gymnasium (Arthur N. Wheelock) (WG)
    - Coaches' Offices
    - Fitness Room
21. Stadium (Arthur N. Wheelock Field) (WS)
    - Locker Room
    - Weight Room
22. Nature Trail (Alene & Robert F. Richard)
23. North Hall
    - Finance & Accounting Services
    - Purchasing & Accounts Payable
24. College House
    - Administration & Finance
    - Risk Management
25. Pool (Cutter)
26. College Safety & Police
    - Dispatch
    - Parking

26A. Physical Education
    - Administration

27. College Safety & Police Annex

27A. Physical Education Annex (PORT 3)

28. Technology A (TCHA)
    - Air Conditioning & Refrigeration
    - College Safety & Police Administration
    - Job Placement
    - Welding
    - Workforce Preparation
29. Technology B (TCHB)
    - Community Education
    - Evaluation & Graduation
    - Production Printing
30. Automotive Technology (AT)
31. Lovekin Complex (LVKN)
    - Academic Senate
    - Passport Plus/GearUP
32. Gymnasium (Catherine S. Huntley) (HG)
    - Band
    - Cheer
    - Dance
33. Pilates Studio (Eleanor H. Crabtree) (PLTS)
34. Warehouse
35. Maintenance & Operations
    - Facilities
36. Cosmetology (COSM)
37. Alumni House - 3564 Ramona Drive
    - Foundation
    - Public Affairs/Institutional Advancement

RCCSO - 3845 Market Street
- Administrative Support Center
- Diversity and Human Resources
- Facilities & Planning
- Internal Auditor
- Occupational Education
- Riverside School for the Arts
- School of Education

38. Student parking at All Saints Episcopal Church - $1.00 per day
39. Student parking at Calvary Presbyterian Church - $2.00 per day
40. Student permit parking at Evan's Field

- Restrooms
- Handicap Restrooms
- Telephones
- Elevators
- Handicap Parking
- RTA Bus Lines
- Bike Racks
- Smoking Area
- Pay Parking